

CORPUS DER  
MINOISCHEN UND MYKENISCHEN SIEGEL

BAND VII · DIE ENGLISCHEN MUSEEN II

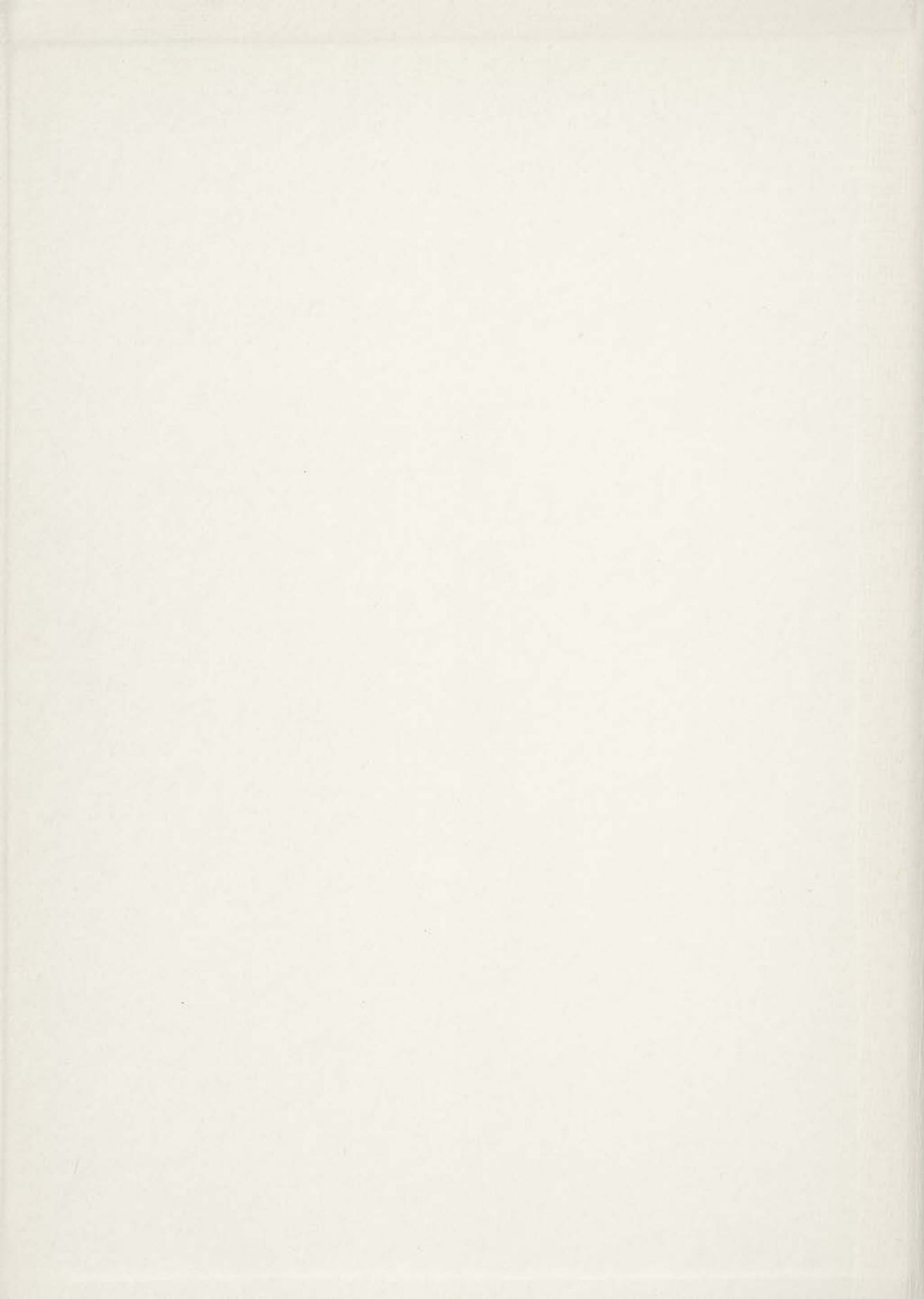





CORPUS DER  
MINOISCHEN UND MYKENISCHEN SIEGEL

BAND VII

(CMS VII)

AKADEMIE DER WISSENSCHAFTEN UND DER LITERATUR  
MAINZ

CORPUS DER  
MINOISCHEN UND MYKENISCHEN SIEGEL

herausgegeben von  
FRIEDRICH MATZ UND HAGEN BIESANTZ

Band VII

Die Englischen Museen II

bearbeitet von  
VICTOR E. G. KENNA

# DIE ENGLISCHEN MUSEEN II

LONDON, BRITISH MUSEUM - CAMBRIDGE, FITZWILLIAM MUSEUM  
MANCHESTER, UNIVERSITY MUSEUM - LIVERPOOL, CITY MUSEUM  
BIRMINGHAM, CITY MUSEUM

bearbeitet von

VICTOR E. G. KENNA



VERLAG GEBR. MANN · BERLIN 1967

4 r 6  
GEDRUCKT MIT UNTERSTÜTZUNG DER STIFTUNG VOLKSWAGENWERK

ART-TE-1



© 1967 Gebr. Mann Verlag GmbH., Berlin

Druck: Brüder Hartmann, Berlin · Printed in Germany

65  
B  
1060  
7 LSA



## VORBEMERKUNG

Nachdem die Bände I und VIII der Reihe erschienen sind, trägt der hier vorliegende die Nummer VII. An dieser Stelle sei noch einmal verwiesen auf den Plan des ganzen Werkes, der Band VIII vorangestellt ist. Aus ihm ergibt sich der Sinn dieser Numerierung. In den folgenden Bänden wird sie fortgesetzt, ohne daß weiterhin ausdrücklich darauf verwiesen wird.

Die Deutsche Forschungsgemeinschaft hat seit der Fertigstellung von Band VIII die Fortführung des Unternehmens durch eine stattliche Sachbeihilfe ermöglicht. Dafür sei ihr auch an dieser Stelle auf das angelegentlichste gedankt.

Die Redaktion dieses Bandes ist in Marburg von I. Pini durchgeführt.

September 1967

F. Matz



## PREFACE

The collection of the Cretan and Mycenaean seals in the British Museum comes from various sources. In this respect it is comparable with the smaller but equally famous collection in Berlin. It also shares with that collection a comparative immunity from pieces whose genuineness could be doubted. Since both collections range over the later years of the 19th century and the beginning of this, and many of the pieces were acquired by the museums before systematic excavations of Cretan and Mycenaean sites had supplied criteria for informed appreciation, this immunity speaks well of the sensibility of the scholars concerned.

Bronze age seals in the *Catalogues of Engraved Gems in the Greek and Roman department of the British Museum* dated 1888 and 1926 respectively, like those featured in the *Beschreibung der geschnittenen Steine im Antiquarium* of Adolf Furtwängler, dated 1896, which describes the Berlin pieces, are not arranged in a chronological order which could now be accepted – understandable before the relevant excavations of the late 19th and early 20th centuries – but the sense of style is acute. Indeed, later collections formed by scholars with access to excavated material and with a wider range of information, often contain a higher proportion of doubtful pieces. Since this sense of style is already apparent in the *Mykenische Vasen* of Furtwängler and Loeschcke of 1886, it may not be amiss to see the influence of Furtwängler operative in earlier catalogue work. The British Museum catalogue of 1926 by H. B. Walters clearly benefits from Furtwängler's *Antike Gemmen* of 1900.

Few of the pieces in the British Museum Collection came in groups. Perhaps the most notable exception was the gift of Professor Ruskin of nos. 113, 151, 154, 179, and 194 presented to the Museum in 1872. All came from Ialysos in Rhodes, some of which were published in *Mykenische Vasen* fourteen years later. All superb examples of Late Minoan and Late Helladic gems. To the famous art historian of the last century they perhaps provided some puzzles – indeed the glass lentoid with its unique motif of twin trees (no. 194) was not even included in the 1926 catalogue, but they had been clearly esteemed.

The British Museum contains some paramount examples of Cretan and Helladic art: nos. 97, 101, 105, 116, 123, 125 show at varying stages the finest work of the Late Knossian Palace, nos. 159, 160, 168, 175 fine work of the Late Helladic periods. Nos. 35, 36 and 29 are of great value for archaeologists. The first so far as is known is the only flattened cylinder extant with hieroglyphs on one face, and a pictorial motif on the other. No. 36 has suddenly attained prominence because the unusual treatment of the hieroglyphs matches in its way, the treatment of

---

To the announcement in the preliminary remarks to Vol. I, the editor wishes to add that while the seals and sealings containing hieroglyphic elements will be included and generally described in the *CMS*, the description of the hieroglyphic signs themselves, will be given in the *Corpus der Hieroglyphischen Inschriften Kretas* (*CHIK*) edited by E. Grumach.

pottery decoration from Cythera contemporary with that of North Crete, and suggests a colonial style. One side of no. 29 contains a rare sign, only known on one other example, the Spencer-Churchill scarab (*CMS.* VIII no. 151), and in view of the extremely remote chance of collusion, gave the latter additional authenticity.

The subjects of the lentoids 129, 130, 131 are well known and provide some problems of interpretation, which in the case of no. 130 is accentuated by the air of authority and authenticity the style and character of the engraving express. This piece had been acquired by the Museum in 1874. The discovery of one so like in style and workmanship at Pylos in Tomb I at Tragana by Marinatos in 1955 (*CMS.* I no. 263), as to suggest the same artist is of interest not only to art historians but to archaeologists. No. 130 is of sard, whitened perhaps by the action of fire, and was found in Crete. The Tragana lentoid is of the finest amethyst. Perhaps no. 130 should therefore be regarded as of Helladic origin; for amethyst is more commonly used in Late Helladic times than in Late Minoan. Yet of the number of Helladic seal stones, few amethysts can compare with the quality of this stone – only the earlier Cretan amethysts could.<sup>1</sup> In fact the difference in the amethysts used by the two seal traditions suggests that they derive from a different source. The presence of Palace style sherds in the tomb too, and a range of pottery reaching down to LH IIIC encourages the belief that this fine lentoid is of Cretan origin as was the provenience of its fellow no. 130.

The British Museum Collection has some unfinished pieces, and some others re-worked. One which shows signs of two hands and a dual purpose is no. 135. For what was apparently to be a fine large votive stone in LM IIIA, became, because of surface flaws, a trial piece in a workshop.

The Collection of Cretan and Mycenaean stones in the British Museum, comprehensive as it is, contains no ancient sealings. This is perhaps to be expected. When the pieces were earlier acquired, they were the results of chance finds, and had been kept in private hands for some years. Sealings at that time were comparatively unknown, and what were found were rather regarded as objects of curiosity than prime evidence for the study of seals. English Collections as a whole are deficient in this respect. This may also be the result of a long tradition of collecting, which preferred objects of beauty rather than those of archaeological value.

The outstanding quality of many of the Late Minoan seals in the British Museum should not be allowed to obscure the importance of the Early Minoan pieces; no. 1 a steatite pendant with one of the earliest Cretan animal motifs known; no. 3 one of the three-sided prisms with elaborate motifs; no. 6 showing the crouching man wearing an animal's tail; and no. 9, which may well fall within the First Transitional Phase, again showing unusual elaboration of motifs. Nor indeed should those longer prisms of MM IIA nos. 28, 30 be passed with their studied beauty of forms.

The Cretan and Mycenaean seals in the Fitzwilliam Museum at Cambridge are small in number, but contain in addition to some beautiful Late Minoan pieces, others important for scholars. No. 206, a three-sided prism bead from Sitanos which is best dated towards the end

---

<sup>1</sup> The writer believes the portrait head from Mycenae (*CMS.* I no. 5) as no. 122 in Berlin (Furtwängler, *Beschreibung* pl. 3, 122) to be of Cretan origin. For the material cf. also the heart shaped amethyst engraved with a flying bird, Kenna, *Seals* no. 187.

of the First Transitional Phase, while still showing Early Minoan characteristics, in its arrangement of forms visibly reaches towards the Age of the Palaces. There is also an important conoid stamp seal no. 210 whose motif of a Cretan dog retains much of the style associated with the earlier three-sided prism beads. The Egyptianizing motif on side b of no. 215 is of great importance in the study of comparative glyptic. Of the Late Minoan I period, two glandular stones bearing fish and scorpions respectively, with talismanic additions show, as other fine examples in the Metropolitan Museum, New York, the use of this class of stone in one of the purer Minoan phases of the Knossian Palace. No. 233, a fine study on a black jasper lentoid of a goat with a miniature animal above, belongs to the class of stones in vogue in the last great Palace period of which Heraklion Museum no. 908 is a famous example. Although showing a degree of romanticism absent in the Heraklion piece, the subject of this lentoid has typological relation with it, and additional interest because of its intimate connection with J. D. S. Pendlebury.

Of the last three collections, one from Manchester University Museum and another from the City of Liverpool Museum are associated with the names of Finlay and Bosanquet, well known to older Aegean archaeologists as members of the British School at Athens. Both Collections are small but choice. The third from the City of Birmingham Museum is also small, containing two pieces only which by their style, provenience and stratigraphy have a great importance in the evidence they give of the character of Helladic seals at the end of the Bronze Age.

Nos. 246 and 247 are outstanding examples of LM IB–LM II talismanic lentoids. No. 248, a lentoid of green jasper shows superlative work of the Palace period, while nos. 250, 251 and 252 increase the knowledge of the style of LM IIIA use considerably, as do nos. 261 and 262 from the Liverpool Museum. No. 260 from the same collection, a serpentine lentoid, although very worn preserves, like no. 248, remains of the finest LM II engraving.

No. 255, a green jasper stalk signet of MM IIB not only equals the minute size of the impression on sealing Heraklion Museum no. 172, 0.8 cm in diameter, but also its delicacy of work, for its two hieroglyph signs are as beautifully engraved, as the two musical instruments seen on the sealing Heraklion Museum no. 172; and the microscopic cross hatching in the four background areas match the circular border of cat's heads, since the areas of cross hatching are also radially disposed. Only the impression Heraklion Museum no. 172 remains as a token of the fineness of that MM IIB signet, but in no. 255 the original can, fortunately, be seen, perhaps one of the finest pieces of engraving of any age. They may even be by the same hand.

The placing of the lentoids nos. 204 and 205 has occasioned some difficulty. No. 204 is said to have come from Kalymnos. They are not closely related to the later stones found in LH III C tombs; indeed some features of these two stones suggest that they had been affected by the revival of an ancient Cretan workshop tradition. The occurrence of similar stones on the Mainland – one was found in the grave Kokevis (*CMS*. I no. 295) and a fragment of an earlier example found in the palace at Pylos (*CMS*. I no. 296; cf. also *CMS*. VIII nos. 98 and 99) – and their sporadic occurrence on the acropolis of Mycenae suggest that although they cannot be immediately related to the LH III C use as it is now known (cf. nos. 263 and 264), they are Helladic in use, if not wholly Helladic in character. The use of trees or branches as filling ornaments has parallels in some later Geometric stones. Perhaps they should therefore be regarded as in some sense transitional to the Geometric period.

The author wishes to thank all the Museum Authorities concerned for their courtesy and help, and for their readiness to allow the Cretan and Mycenaean materials to be examined and published.

His thanks are also due to Mrs. M. Cox and Mrs. B. Down for their skill in drawing the impressions of the seals; and to Herr Albiker, Herr Gautel, Mr. Bell and the museum photographers at Cambridge and Manchester for the photography.

Lastly in respect, he wishes to express his gratitude to both the Academy at Mainz and to the British Academy, whose interest and support made the publication of this fascicle possible.

Victor E. G. Kenna  
Aylesbeare, Exeter

## CONTENTS

Vorbemerkung .....	V
Preface .....	VII
List of abbreviations .....	XIII
Concordance of register and catalogue numbers .....	XV
Indices .....	XVII

### BRITISH MUSEUM, LONDON GREEK AND ROMAN DEPARTMENT

Nos. 1-205 .....	1
------------------	---

### FITZWILLIAM MUSEUM, UNIVERSITY OF CAMBRIDGE

Nos. 206-245 .....	247
--------------------	-----

### UNIVERSITY MUSEUM OF MANCHESTER FINLAY COLLECTION

Nos. 246-252 .....	303
--------------------	-----

### CITY OF LIVERPOOL MUSEUM BOSANQUET COLLECTION

Nos. 253-262 .....	313
--------------------	-----

### CITY OF BIRMINGHAM MUSEUM

Nos. 263-264 .....	333
--------------------	-----





## ABBREVIATIONS

- AM.* Mitteilungen des Deutschen Archäologischen Institutes, Athenische Abteilung
- Babelon, Gravure*  
E. Babelon, La gravure en pierres fines, camées et intailles, 1894
- BCH.* Bulletin de Correspondance Hellénique
- Boardman, Island Gems*  
J. Boardman, Island Gems, 1963, A Study of Greek Seals in the Geometric and Early Archaic Periods
- CHIK.* E. Grumach, Corpus der Hieroglyphischen Inschriften Kretas (in preparation)
- CMS. I* Corpus der Minoischen und Mykenischen Siegel I, 1964
- Encycl. Brit.*<sup>11</sup>  
Encyclopaedia Britannica, 11th edition
- Ephem.* Ἐφημερίς Ἀρχαιολογική
- Evans, CP.* A. Evans, Cretan Pictographs and Prae-Phoenician script, 1895
- Evans, PM.* A. Evans, The Palace of Minos at Knossos I–IV, 1921–1935
- Evans, SM.* A. Evans, Scripta Minoa I, 1909
- Furtwängler, AG.*  
A. Furtwängler, Die antiken Gemmen I–III, 1900
- Furtwängler-Loeschke, MV.*  
A. Furtwängler und G. Loeschke, Mykenische Vasen, 1886
- Imhoof-Blumer u. Keller, Tierbilder*  
F. Imhoof-Blumer und O. Keller, Tier- und Pflanzenbilder auf Münzen und Gemmen des klassischen Altertums, 1889
- JHS.* Journal of Hellenic Studies
- Kenna, Seals* V. E. G. Kenna, Cretan Seals, 1960
- Lippold, Gemmen*  
G. Lippold, Gemmen und Kameen des Altertums und der Neuzeit, o. J.
- Marshall, Catalogue of the Finger Rings*  
F. H. Marshall, Catalogue of the Finger Rings, Greek, Etruscan and Roman in the Departments of Antiquities, British Museum, 1907
- Mercklin, Rennwagen*  
E. v. Mercklin, Der Rennwagen in Griechenland, 1909
- Milchhöfer, Anfänge*  
A. Milchhöfer, Anfänge der Kunst in Griechenland, 1883
- Murray, Handbook*  
A. S. Murray, Handbook of Greek Archaeology, 1892

*Perrot-Chipiez VI*

G. Perrot et Ch. Chipiez, Histoire de l'art dans l'antiquité VI,  
La Grèce primitive, L'art mycénienne, 1894

*RA.* Revue Archéologique

*Reichel, Waffen<sup>2</sup>*

W. Reichel, Homerische Waffen<sup>2</sup>, 1901

*Schliemann, Mycenae*

H. Schliemann, Mycenae, 1878

*Studniczka, Kyrene*

F. Studniczka, Kyrene, eine altgriechische Göttin, 1890

*Walters, Cat.*

H. B. Walters, Catalogue of the Engraved Gems in the British  
Museum, 1926

*Walters, Art* H. B. Walters, The Art of the Greeks<sup>2</sup>, 1922

## THE MEASUREMENTS OF THE SEALS

(All measurements in centimetres)

- H. height  
L. length (in the case of the three-sided prism beads the measurement  
parallel with the string-hole)  
S. H. diameter of the string-hole  
Th. thickness  
W. width  
ϕ diameter

# CONCORDANCE OF REGISTER AND CATALOGUE NUMBERS

British Museum, London

Reg.	Cat.	Reg.	Cat.	Reg.	Cat.						
1854	5-17	147	131	1884	5-20	17	89	1923	4- 1	1	88
1854	5-19	150	82	1884	6- 8	123	71	1923	4- 1	2	90
1870	10- 8	38	113	1884	6-25	5	170	1923	4- 1	3	128
1872	3-15	2	151	1884	6-28	1	186	1923	4-24	1	169
1872	3-15	46	154	1884	6-28	4	198	1928	10-17	1	70
1872	3-15	178	179	1884	6-28	8	72	1930	4-16	1	189
1872	6- 4	1132	176	1884	6-28	9	104	1930	4-16	2	171
1872	6-20	48	194	1885	10-13	191	201	1930	4-16	3	156
1874	3- 5	6	153	1885	12-13	65	22	1930	4-16	5	120
1874	3- 5	7	117	1888	5-12	1	160	1930	4-16	6	167
1874	3- 5	8	124	1889	5-21	3	78	1930	12-15	1	52
1874	3- 5	9	106	1889	7-16	3	204	1930	12-15	2	43
1874	3- 5	10	119	1890	5-12	2	109	1930	12-15	3	165
1874	3- 5	11	157	1892	1-23	1	39	1930	12-15	4	192
1874	3- 5	13	200	1892	7-20	2	102	1930	12-15	5	166
1874	3- 5	14	111	1892	11-30	2	161	1930	12-15	8	20
1874	3- 5	28	97	1892	11-30	3	95	1932	4- 1	4	134
1874	3- 5	29	67	1897	4- 1	1	168	1934	1-19	1	103
1874	3- 5	34	138	1897	Franks Bequest		118	1934	1-19	2	64
1874	3- 5	37	203	1899	6- 9	1	126	1934	1-20	2	162
1874	3- 5	42	112	1899	12- 1	80	191	1934	1-20	3	177
1874	4- 5	2	182	1900	2-12	1	110	1934	1-20	5	30
1874	4- 5	3	193	1900	5-21	5	48	1934	1-20	6	15
1874	4- 5	4	130	1900	6-13	1	105	1934	7-21	5	26
1874	4- 5	5	129	1900	6-13	2	36	1934	11-20	1	40
1874	4- 5	6	178	1901	10-10	10	92	1934	11-20	2	8
1874	5- 5	55	84	1901	10-16	1	65	1934	11-20	3	17
1875	4- 6	3	73	1901	10-16	2	91	1934	11-20	4	29
1875	5-10	2	185	1901	10-16	3	41	1934	11-20	5	34
1875	8-20	1	98	1901	10-16	4	49	1934	11-20	7	25
1875	8-20	2	181	1901	10-16	6	57	1934	11-20	8	74
1875	8-20	3	184	1901	10-16	7	58	1934	11-20	9	75
1875	8-20	5	66	1901	10-16	8	69	1934	11-20	10	150
1875	8-20	6	190	1901	10-16	9	63	1934	11-20	11	172
1875	10-22	3	100	1903	10-13	7	86	1934	11-20	12b	180
1876	5-13	3	45	1905	6- 6	1	99	1934	11-20	13	136
1876	5-13	4	81	1905	6-10	3	205	1934	11-20	14a	187
1876	5-13	5	16	1905	6-10	4	199	1934	11-20	16	140
1877	7-28	1	197	1905	7-13	3	139	1935	4-30	1	158
1877	7-28	2	108	1907	10-15	5	50	1936	7-21	2	10
1877	7-28	3	123	1908	4-10	6	175	1936	7-21	3	11
1877	7-28	4	125	1909	4- 9	6	14	1936	7-21	4	32
1880	4-28	1	87	1909	4- 9	7	42	1936	7-21	6	44
1880	4-29	2	94	1910	6-15	8	159	1937	3-19	1	133
1882	10-14	5	152	1920	11-17	1	51	1938	11-15	1	127
1882	10-14	8	195	1921	7-11	2	35	1945	10-13	133	173
1882	10-14	10	23	1921	7-11	3	96	1947	9-24	9	13
1882	10-14	11	202	1921	12-12	7	155	1947	9-26	1	9
1883	3- 8	1	121	1921	12-12	10	38	1947	9-26	2	6
1883	3- 8	2	47	1921	12-12	11	37	1947	9-26	3	3
1883	3- 8	3	83	1921	12-12	14	77	1947	9-26	4	4
1883	3- 8	11	196	1922	9- 5	1	60	1947	9-26	5	7
1884	2-28	2	76	1922	9- 5	2	107	1947	9-26	7	12

Reg.	Cat.		Reg.	Cat.		Reg.	Cat.				
1947	9-26	8	28	1947	9-26	25	61	1952	5- 7	1	146
1947	9-26	9	5	1947	9-26	26	147	1956	2-15	1	174
1947	9-26	10	19	1947	9-26	27	101	1956	2-15	2	122
1947	9-26	11	18	1947	9-26	28	85	1956	6-30	1	24
1947	9-26	12	2	1947	9-26	29	79	1956	6-30	2	33
1947	9-26	13	31	1947	9-26	31	188	1959	3-31	2	163
1947	9-26	14	59	1947	9-26	32	93	1959	3-31	3	164
1947	9-26	15	54	1947	9-26	38	1	1960	10- 1	1	137
1947	9-26	16	56	1947	9-26	39	141	1966	9-29	1	21
1947	9-26	17	53	1947	9-26	40	145				
1947	9-26	18	55	1947	9-26	41	142	B 79			183
1947	9-26	19	62	1947	9-26	42	148	R. P. K. 59			115
1947	9-26	21	46	1947	9-26	43	144	R. P. K. 60			114
1947	9-26	22	149	1947	9-26	44	27	T 299.37			116
1947	9-26	23	135	1952	5- 5	1	143	TB 127; R 14			68
1947	9-26	24	80	1952	5- 6	2	132				

Fitzwilliam Museum Cambridge

Reg.	Cat.		Reg.	Cat.		Reg.	Cat.		Reg.	Cat.	
15 c	1901	221	61	1901	225	74	1901	208	12	1938	242
51	1901	231	62	1901	223	75	1901	207	13	1938	243
52	1901	230	64	1901	234	76	1901	209	14	1938	235
53	1901	241	65	1901	229	77	1901	211	15	1938	226
54	1901	217	66	1901	222	78	1901	206	15	1938	232
56	1901	224	67	1901	220	79	1901	215	16	1938	245
57	1901	228	68	1901	239	80	1901	214	4	1939	238
58	1901	227	69	1901	210	118	1937	236	4 a	1939	219
59	1901	244	72	1901	216	8	1938	213	2	1951	218
60	1901	237	73	1901	212	11	1938	240	2	1961	233

University Museum of Manchester · Finlay Collection

Reg.	Cat.	Reg.	Cat.
1	246	5	250
2	247	6	251
3	248	7	252
4	249		

City of Liverpool Museum · Bosanquet Collection

Reg.	Cat.	Reg.	Cat.
B 209	255	B 214	261
B 210	253	B 215	256
B 211	254	B 216	260
B 212	262	B 217	258
B 213	257	B 218	259

City of Birmingham Museum

Reg.	Cat.
1966 L 1	263
1966 L 2	264

## INDICES

### Provenience

No index of provenience is offered. As in CMS. VIII, many of these seals were acquired by the Museums from collectors or from erstwhile travellers. In the early days of Aegean travel, provenience, in the modern specialized sense, even were it to be had, was not perhaps considered to be of prime importance. Wherever it appears in the present work, as for example in the case of nos. 34, 108, 158 and 159, it is given in good faith, as it was, when originally registered.

An exception to this general observation, however, must be made in the case of the small but important group of seals presented to the City of Liverpool Museum by R. C. Bosanquet at the beginning of the century; as also in the case of the smaller but equally important group presented by Professor J. Ruskin to the British Museum between 1870-1872. With the former, the eclectic nature of Cretan glyptic is underlined by its provenience, general but assured. With the latter a different kind of eclecticism can be seen operating on the fringe of the Aegean; for the Cretan, nos. 111, 149, and Helladic seals, nos. 152, 177 and 192, were found at Ialysos during the course of the Biliotti excavations. Although the find spots were not meticulously recorded, the group as such show a dispersion, and by inference, the estimation fine glyptic enjoyed in the Late Bronze Age.

### INDEX I: Material

AGATE 42. 72. 114. 135. 176  
 banded 35. 44. 65. 98. 111. 112. 131. 132. 152. 156.  
 159. 160. 171. 177. 185. 246. 251. 252  
 brown and white 127  
 burnt 47  
 grey 85  
 grey and brown 74  
 grey, striated 175  
 mottled 102. 172. 234  
 pink 261  
 red and cream coloured 174  
 red-brown 119  
 yellow 36

AMETHYST 39. 158. 170  
 BASALT 92. 138. 235  
 CHALCEDONY 97. 262  
     sapphirine 236  
 CLAY 218  
 CORNELIAN 47. 50-52. 54. 56. 58. 60. 62. 64. 66. 75-77.  
     84. 86. 87. 89. 91. 93-95. 99. 101. 103-106. 119-121.  
     129. 133. 154. 167. 169. 179. 184. 190. 223-228.  
     230-232. 247. 249. 258. 259  
 GLASS blue 137  
     white 194  
 GOLD 68  
 HAEMATITE 69. 82. 100. 108. 117. 126. 136. 153. 173.  
     178. 191. 257  
     with pronounced flecks 109  
 JASPER black 70. 88. 122. 233  
     green 40. 41. 53. 61. 67. 78. 80. 81. 134. 180. 255;  
     dark green 45. 46; pale green 33. 34. 79  
     mottled 57. 222. 248  
     opaque buff and purple 221  
     pink 229  
     red 55. 90. 96. 115. 264  
 LAPIS LAZULI 168  
 MARBLE 16. 17. 20. 26. 33. 34. 238  
     black 21. 110. 116. 139. 155. 166. 202. 203. 242  
     brown 188  
     buff with black veining 12  
     green 187  
     grey-green 237  
 OBSIDIAN 37. 38  
 QUARTZ rose-pink 250  
 ROCK CRYSTAL 59. 113. 128. 151. 161-164. 181. 182.  
     256  
 SARD 73. 84. 107  
     burnt 83. 130  
     mottled 48-50. 165  
     yellow 118  
 SERPENTINE 22. 23. 31. 63. 186. 189. 193. 254. 260  
     green 220  
 SLATE 199  
     green 71. 140  
 SPARTAN BASALT 46. 123-125  
 STEATITE 141. 201  
     black 17. 20. 26. 198. 200. 204. 208. 211. 213. 245  
     black and green 238  
     brown 5. 27; dark brown 149; translucent brown 32

buff and green 6  
 cream and green 28; pale cream and green 29  
 dark 196. 197  
 green 142. 210. 244; dark green 43. 143-148. 195.  
 214. 215; pale green 11. 207; translucent green 19  
 green-brown 3. 15. 205  
 green-brown and cream 30  
 green-grey 212. 217  
 grey 239. 241. 243. 263; blackish-grey 150  
 grey and black 216  
 grey-green 23. 24. 206. 240; dark grey-green 2  
 mottled 7. 8. 14. 16. 18  
 reddish-brown 1  
 soft red 157  
 white 253  
 yellow 4. 9. 183. 219  
 yellow-brown 13. 25. 209  
 yellow-buff 10  
 STONE burnt 192  
 soft red 157

## INDEX II: Form

AMYGDALOID 60. 61. 78-80. 88. 92. 120. 169. 226. 235.  
 258; truncated 85. 96. 101. 228. 229  
 BARREL SHAPED CYLINDER 174  
 BUTTON SHAPED SEAL 21. 23. 24. 31. 54  
 CONOID 210  
 CYLINDER 94. 173  
 DISC 25. 26  
 DISCOID 37. 38. 42  
 DRINKING CUP 14  
 ELLIPTICAL BEAD 41  
 FLATTENED CYLINDER 35. 43. 44. 52. 67. 97. 168. 217.  
 221. 224  
 GABLE SHAPED SEAL 32  
 GLANDULAR SHAPED SEAL 47. 49-51. 57. 72-75. 77. 81.  
 83. 86. 87. 89. 93. 95. 100. 104. 107. 121. 122. 147.  
 164. 178. 184. 190. 222. 223. 225. 227. 230. 232.  
 249. 259  
 HEMI-CYLINDER 98  
 LENTOID 27. 46. 48. 53. 55. 56. 58. 59. 62-66. 69. 70. 71.  
 76. 82. 84. 90. 99. 102. 103. 105. 106. 109. 110-114.  
 116-119. 123-131. 133-146. 148-163. 165-167.  
 170-172. 175-177. 179-183. 185-189. 191-205.  
 220. 231. 233. 234. 236-248. 250-252. 256. 257.  
 260-264  
 PRISM BEAD, three-sided 2-13. 15-19. 28-30. 36. 45.  
 91. 115. 206-209. 211. 212. 214-216. 253. 254  
 PYRAMIDAL PENDENT 1. 22  
 RECTANGULAR BEAD 40  
 RECUMBENT LION 39  
 REEL, elongated 20  
 SEALING 218  
 SIGNET, stalk shaped 33. 34. 219. 255; with hooped  
 handle 68  
 STAMP SEAL, in form of a figure of eight body shield  
 132; with curved ridged handle 213

## INDEX III: Theme

"AEGEAN GALLOP" 35b  
 AMULETIC SHAPES 215b  
 ANIMAL cf. also bird, crab, crustacean, cuttle fish, fish,  
 frog, insect, octopus, sea urchin  
 19b. 66. 146. 207a (head). 233; animal attacked  
 35b. 94a, b. 96. 115a. 116. 117. 125. 159. 160. 173.  
 175-177. 180. 181. 237. 260; quadruped 94a. 151.  
 190. 201. 205. 209a. 253b; wounded animal 42.  
 65a. 105. 106. 121. 152. 153. 170. 171. 178. 235.  
 247. 250. 261  
 agrimi 98. 174; antelope 113. 184. 200; bitch 66;  
 boar 215c. 253c; bull 13b. 65a. 97. 99. 105. 106. 109.  
 110. 112. 113. 116. 123. 136. 145. 148. 157. 161-163.  
 166. 177. 181. 182. 185. 192. 193. 205. 237. 248. 251.  
 257. 260. 261; calf 103. 115b. 236; cow 115a. 156.  
 236; Cretan bull 127; Cretan dog 5b. 6a. 17c. 206a.  
 207a. 210. 211a, b. 216b; Cretan goat 1. 3a. 42.  
 45a. 89. 94b. 107. 119. 124. 128. 139. 167. 172.  
 191. 204. 239. 242. 263; deer 45b. 96. 117. 152.  
 159. 160. 184. 186. 196; dog 126. 155. 160. 175.  
 207b. 253a; gazelle 111. 250. 252; goat 68. 123.  
 125. 153. 170. 180. 185. 189. 197. 200. 233. 247. 248.  
 249 (head); hound 35b. 64. 96. 249; ibex 35b. 131.  
 173. 179; lion 45c. 90. 94b. 114. 115a, c. 116. 117.  
 118. 121. 124. 125. 137. 154. 159. 168. 169. 171.  
 173. 176. 178. 180. 181. 197. 198. 235. 237. 238.  
 260; mule 87; ox 9a. 16b. 100. 102. 176. 191  
 (head); sheep 206c (head); stag 67. 138. 175. 243.  
 262  
 ARCHITECTURAL design cf. ornament  
 ARROW 62; arrow head 17a  
 BARB 168. 178  
 BIRD 1. 3a. 4b, c. 15c. 69. 122. 141-144. 164. 165. 175.  
 177. 199. 207c (head). 208a. 226. 253b. 259; eagle  
 198; swan 134; water bird 44. 187. 209c  
 BUCRANIUM 6c. 7c. 8c. 9c. 10b. 13c. 18b. 19a. 34. 45a.  
 111. 133. 180. 212a. 264  
 BULL'S HORNS 33  
 CARRIER POLE 12c  
 CHARIOT 87  
 CHARIOTEER 87  
 CLOTH, Minoan loin 100. 123  
 COIL 39  
 COITION 68 cf. also animal: goat  
 CRAB 30b. 45c  
 CRUSTACEAN 75. 76. 224. 234  
 CULT 130. 142  
 CUP SINKING 2b, c. 13a. 16c. 18c. 20b. 26a. 31. 45c.  
 196. 202  
 CUTTLE FISH (sepia) 11b. 50. 51. 61. 78. 80. 92. 219  
 DART 94b. 105. 106. 150. 250. 261  
 DOORWAY cf. ornament  
 DOUBLE AXE 31. 54. 55. 202  
 DRILL MARK 2a; circular 26a; tubular 14b. 21. 29a, c.  
 45a, b. 55. 62. 97. 147  
 ENCLOSURE 13c  
 FENCE 15a

- FISH cf. also cuttle fish, octopus, sea urchin  
7b. 19c. 74. 111. 216a. 222. 229. 230. 249  
dolphin 73. 94b. 183. 209c; tunny fish 52. 74. 77.  
88. 183
- FROG 209b
- GODDESS 118. 134. 141-144. 158. 199; and animal 118.  
134
- GRIFFIN 93. 94a. 116. 120. 135. 140. 173. 174. 240. 258.
- HELMET 195
- HIEROGLYPHIC SIGNS 28c. 32. 35a. 36. 40. 41. 255
- HUMAN LEGS 123
- INSECT 2a. 3c. 5a. 8c. 11a. 15b. 30c. 86  
ant 2a. 8c; bee 15b. 70. 86; beetle 224; butterfly  
71; grub 30c; scorpion 5a. 20a. 75-76. 223
- LANCE 65. 139
- LION'S MASK cf. mask
- LUNETTE cf. ornament
- MAN cf. also charioteer, master of animals, taurokathapsia, warrior  
3b. 6b. 11c. 12a, c. 15a. 17b. 88. 100. 102. 109.  
131. 257. 264; group of men 9b. 12b. 16a.  
129-130; men and animal 108. 109. 131. 257
- MANGER 169
- MASK 26b. 63
- MASTER OF ANIMALS 173
- MONSTER 95. 126. 138. 262
- OCTOPUS 79. 177
- ORNAMENT architectural design 43; chevron 7b. 29b;  
circle 13a. 16c. 23. 25a, b. 26b. 27a, b. 85. 92.  
217a, b. 244. 245; construction pattern 244. 245.  
256; croix pommée 28a. 33; cross 10c. 29a, c. 34.  
38. 100; cross hatching 25a, b. 33. 46. 60. 63. 81. 83.  
92. 230. 255; cruciform pattern 218; C-spiral  
29b; curve 18c. 50. 61; diagonal hatching 79.  
221; doorway 149; fleur-de-lys 104; geometric  
pattern 149; impaled triangle 100. 138. 252;  
lattice 14a. 213; lunette 10c. 16c. 35b. 54. 55.  
62. 79. 84. 92. 101; palmette 254b; panel motive  
55. 79. 91. 92; petalled design 37; quadrilateral  
design 212c. 214b; rosette 91; square 14a, b. 33.  
147; S-spiral 24. 39. 214c. 254c; triangle 14a, b.  
54. 210. 215a; triskeles 23; vertical hatching 62;  
wall design 43. 220; zigzag 77. 151
- PALMETTE cf. ornament
- PANOPLY 158
- PETALLED DESIGN cf. ornament
- PILLAR 155; sacred pillar 154. 187
- PLANT 10a. 22. 44. 83. 84. 141. 163. 167. 170. 172. 232.  
239. 262  
branch 3b. 9c. 13c. 17a. 18a. 19c. 28a. 30c. 46-48.  
51. 60. 98. 145. 161. 162. 184. 186. 189. 200. 204.  
205; cereal grain 29a, b, c. 30a; flower 111. 167.  
254b; frond 53. 56. 59. 63. 81-84; grass 70; ivy  
leaf 225; leaf 24. 29a. 38. 39. 214a; palm 113;  
papyrus 10a; seaweed 52; silphium seed 225;  
spray 29a, c. 37. 57. 58. 92. 228-230; tree 28b.  
151. 159. 162. 168. 172. 182. 194. 263
- POLE 3b. 17b
- ROCK 35b
- ROSETTE cf. ornament
- SACRAL HORNS 58. 63. 65b
- SACRAL KNOT 125
- SACRAL SHIELD cf. shield
- SEA URCHIN 73
- SEPIA cf. cuttle fish
- SHEEPS' HORNS 33
- SHIELD 129; figure of eight shield (sacral shield) 100.  
113. 132. 158. 162. 172. 190. 191. 203
- SHIP 72. 85. 101. 104. 227. 254a
- SICKLE, double 5c
- SOLAR SYMBOLS 174
- SPHINX 176
- STAR 7a. 42. 150. 207c. 215a
- SUN 7a. 73
- SWORD 158. 161
- TALISMAGIC DESIGN 63. 69. 72. 79. 92. 122. 133. 164.  
165. 222. 224-232. 234. 246. 247. 259
- TAUROKATHAPSIA 108. 109. 257
- THRONE, lion's head 118
- TRIANGLE, impaled cf. ornament
- UNCERTAIN 4a. 12a. 18a
- VESSEL 2b. 8a. 12c. 17b. 48. 188. 206b. 212b. 216c;  
cantharus 48. 49. 60. 246; ewer 46. 47. 57. 65b;  
flask 7c; jar 206c; wine skin 8a
- WARRIOR 129
- WAVES 77. 101
- WELL 228
- WOMAN 241 cf. also goddess

## INDEX IV: Date

### A. LONDON, BRITISH MUSEUM

- EARLY MINOAN III 1-7  
FIRST TRANSITIONAL PHASE 8  
MIDDLE MINOAN I 9-27  
MIDDLE MINOAN II A 28-34  
MIDDLE MINOAN II B 35  
MIDDLE MINOAN III A 36-44  
MIDDLE MINOAN III B 45-58  
SECOND TRANSITIONAL PHASE 59-68  
LATE MINOAN IA 69-80  
LATE MINOAN IB 81-96  
LATE MINOAN II 97-132  
LATE MINOAN III A 133-137  
LATE MINOAN III B 138-153  
LATE HELLADIC II B 154-158  
LATE HELLADIC III A 159-177  
LATE HELLADIC III B 178-184  
LATE HELLADIC III C 185-203  
LATE HELLADIC III C-GEOMETRIC 204-205

### B. CAMBRIDGE,

- FITZWILLIAM MUSEUM  
FIRST TRANSITIONAL PHASE 206  
MIDDLE MINOAN IA 207-213

MIDDLE MINOAN IB 214-217  
MIDDLE MINOAN II A 218  
MIDDLE MINOAN II B 219  
MIDDLE MINOAN III A 220  
SECOND TRANSITIONAL PHASE 221  
LATE MINOAN IA-B 222-226  
LATE MINOAN IB 227-232  
LATE MINOAN II 233  
LATE MINOAN III A<sub>1</sub> 234-238  
LATE MINOAN III A<sub>2</sub> 239-240  
LATE MINOAN III B 241-245

C. MANCHESTER, FINLAY COLLECTION

LATE MINOAN IA 246  
LATE MINOAN IB 247

LATE MINOAN II 248-249  
LATE MINOAN III A<sub>1</sub> 250-251  
LATE HELLADIC III B 252

D. LIVERPOOL, CITY MUSEUM

FIRST TRANSITIONAL PHASE 253  
MIDDLE MINOAN II A 254  
MIDDLE MINOAN II B 255  
MIDDLE MINOAN III A 256  
LATE MINOAN IB 257  
LATE MINOAN II 258-260  
LATE MINOAN III A 261-262

E. BIRMINGHAM, CITY MUSEUM

LATE HELLADIC III C 263-264



BRITISH MUSEUM, LONDON  
GREEK AND ROMAN DEPARTMENT



EARLY MINOAN III

Nos. 1-7





1. B. M. (GR/R) 1947. 9-26. 38  
 Reddish-brown steatite  
 Ht. 1,8. Base 1,5×1,2. S. H. 0,3  
 Pyramidal pendant engraved on the base  
 Cretan goat to the left. A bird in the field.  
 Kenna, *Seals* 20 note 3; 72.

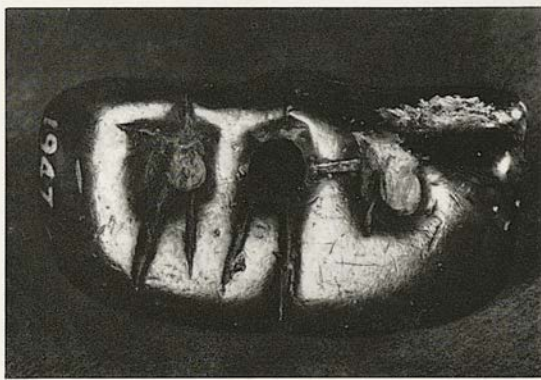
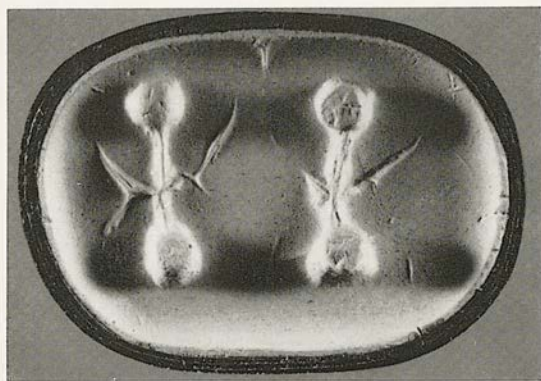
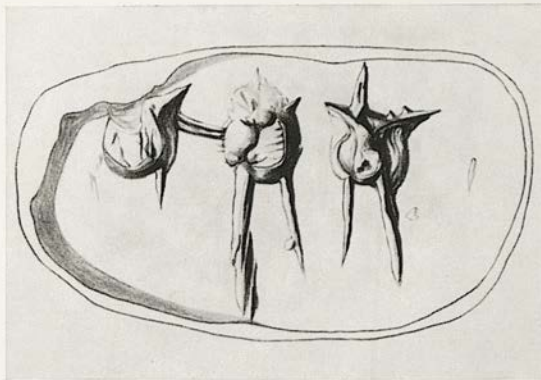
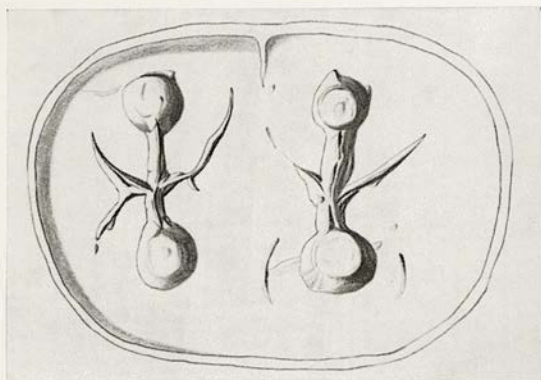

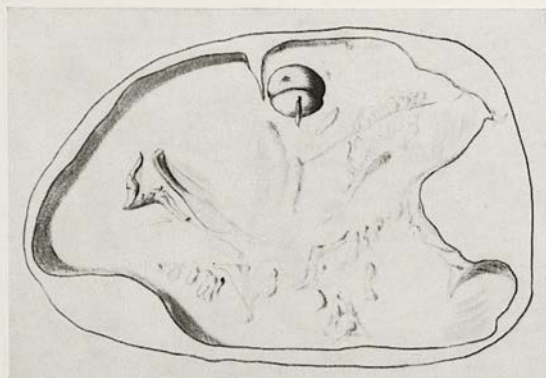

2. B. M. (GR/R) 1947. 9-26. 12

Dark grey-green steatite

L. 2,7. W. 1,7; 1,5; 1,8. S. H. 0,3

Three-sided prism bead

a) Two groups of drill marks joined by channels from which emerge members as limbs. These forms may represent two insects like ants.

b) Three cup sinkings representing storage vessels suspended for carriage. The central cup sinking or drill hole has engaged the main string hole at right angles and also shows signs of string wear.

c) Remains of three cup sinkings radially disposed on the field. The motif or subject is both unknown and unparalleled.

Kenna, *Seals* 72.

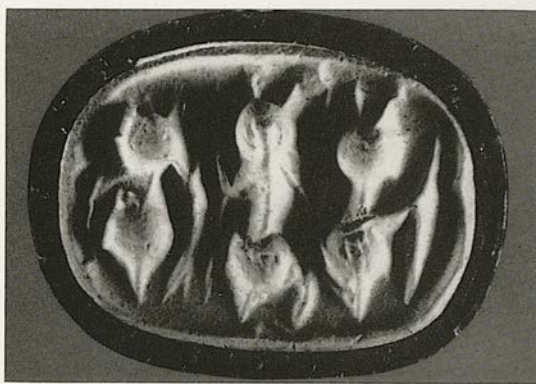
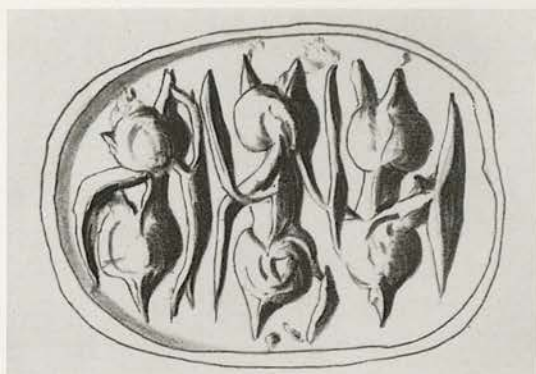



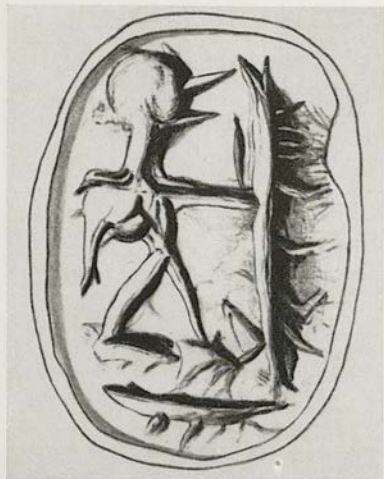

3. B.M. (GR/R) 1947. 9-26. 3

Green-brown steatite

L. 1,5. W. 1,0; 1,1; 1,1. S.H. 0,2

Three-sided prism bead with a line incised round each edge of the stone

- a) Cretan goat and bird in reversed positions.
- b) Man with branch or pole; under his feet another quantity.
- c) Three insects.





4. B. M. (GR/R) 1947. 9-26. 4

Yellow steatite

L. 1,0. W. 1,2; 1,3; 1,2. S.H. 0,2-0,3

Three-sided prism bead

- a) Two objects or quantities of uncertain character.
- b) Two sitting birds antithetically disposed.
- c) Six birds with long necks. Cf. Kenna, *Seals* 90 no. 22.



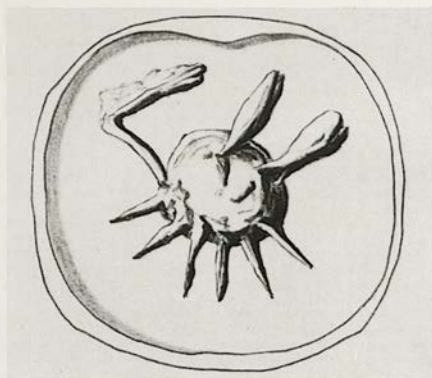

5. B.M. (GR/R) 1947. 9-26. 9

Brown steatite

L. 1,3. W. 1,2; 1,2; 1,2. S.H. 0,2

Three-sided prism bead

- a) An insect possibly a scorpion, the bent member representing the tail.
- b) Cretan dog.
- c) Double sickle with two intermediate toothed members.

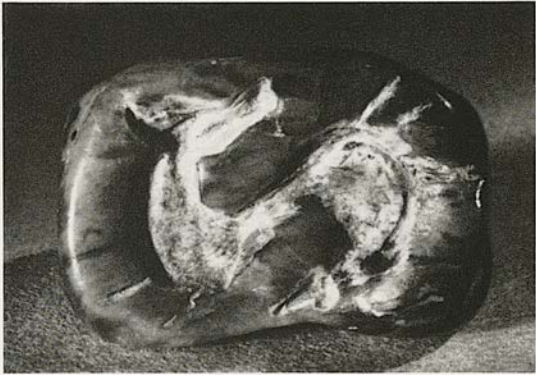
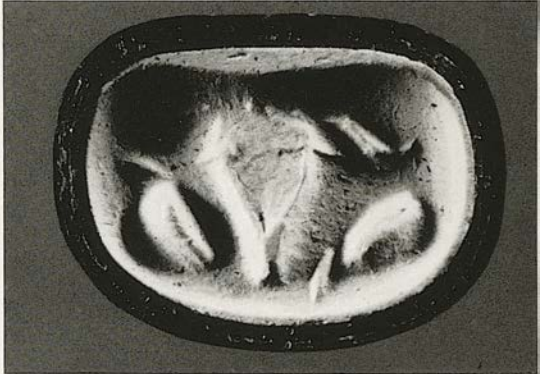
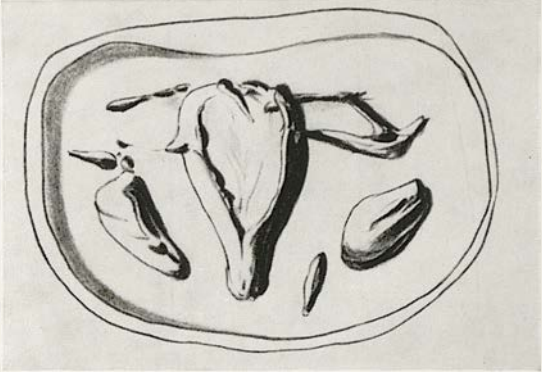



6. B. M. (GR/R) 1947. 9-26. 2  
 Buff and green steatite  
 L. 1,5. W. 1,2; 1,0; 1,0. S.H. 0,2  
 Three-sided prism bead

- a) Cretan dog.
- b) A man in squatting position.
- c) Bucranium. Possibly remains of two smaller bucrania in the field.

Kenna, *Seals* 22 note 3.

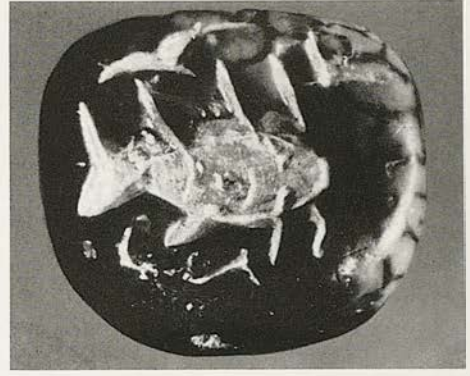
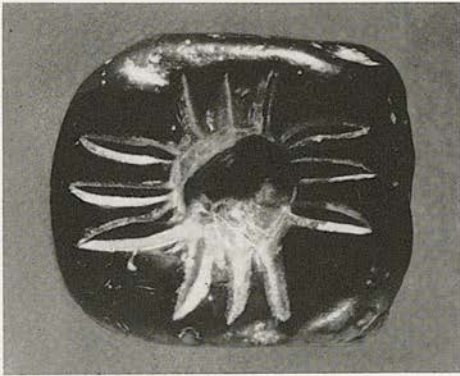
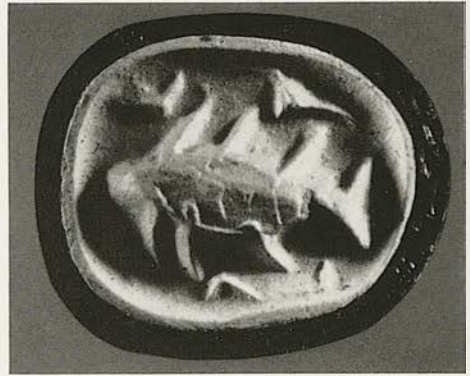
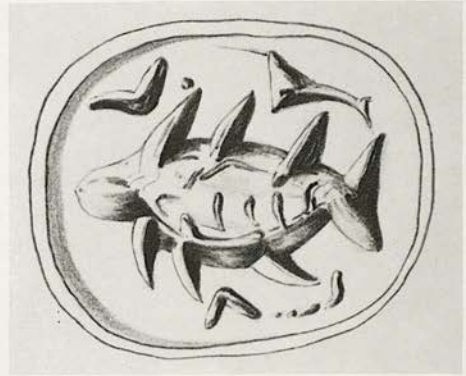
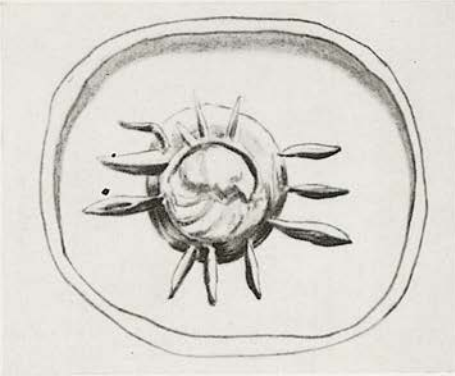



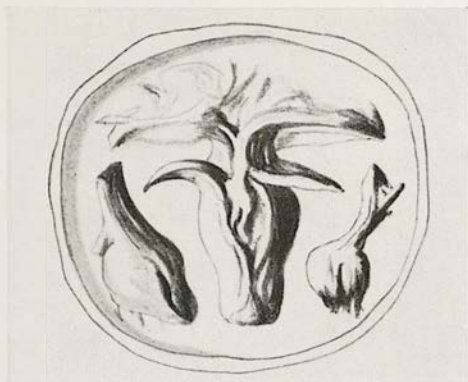

7. B. M. (GR/R) 1947. 9-26. 5  
 Black and white mottled steatite  
 L. 1,0. W. 1,2; 1,2; 1,2. S. H. 0,2  
 Three-sided prism bead

- a) A star or representation of sun.
- b) A fish. Three chevrons in the field.
- c) Bucranium. Cf. Evans, *PM.* I 125 fig. 93 B.  
 Two other objects in the field may be flasks of  
 skin or of clay.

Kenna, *Seals* 22 note 3.

FIRST TRANSITIONAL PHASE

No. 8



8. B. M. (GR/R) 1934. 11-20. 2  
 Black and white mottled steatite  
 L. 1,4. W. 1,5; 1,5; 1,7. S. H. 0,3  
 Three-sided prism bead

- a) Three vases, or one vase with two wine skins.  
 c) Bucranium with two ants or insects.



8. B. M. (GR/R) 1934. 11-20. 2  
Black and white mottled steatite  
L. 1,4. W. 1,5; 1,5; 1,7. S.H. 0,3  
Three-sided prism bead

b) Long necked bird surrounded by a hatched band. Hatching irregular.

MIDDLE MINOAN I

Nos. 9-27

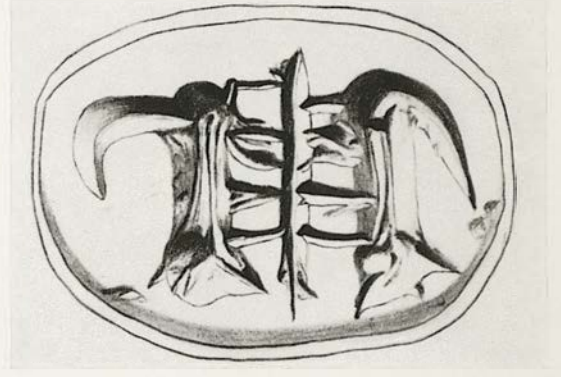



9. B.M. (GR/R) 1947. 9-26. 1  
 Yellow steatite  
 L. 1,6. W. 1,2; 1,2; 1,1. S.H. 0,2  
 Three-sided prism bead

- a) An ox whose body is bent to a right angled shape.  
 b) Two men who appear joined together hand in hand.  
 c) Two bucrania joined by a branch.

Kenna, *Seals* 21 note 4.

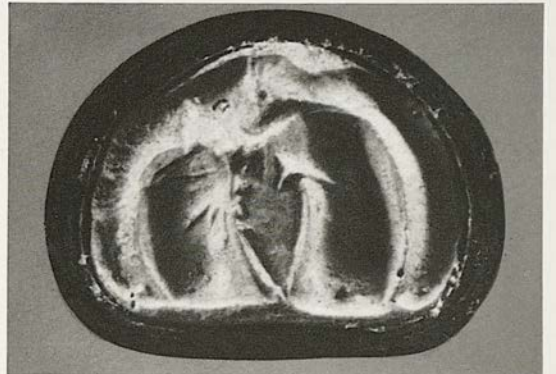
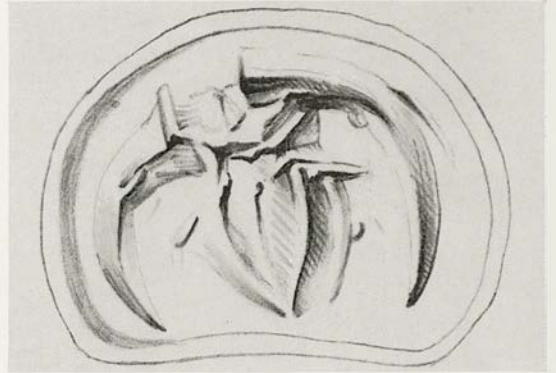
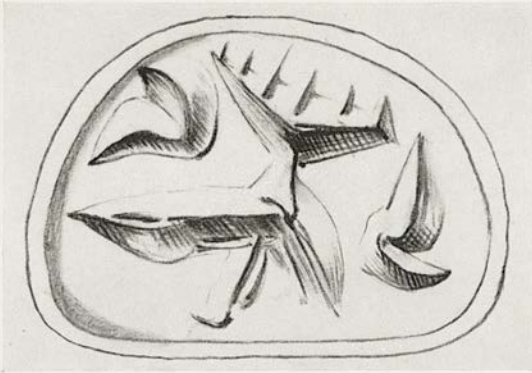



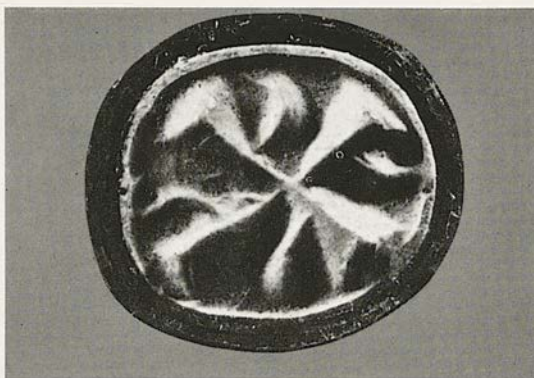
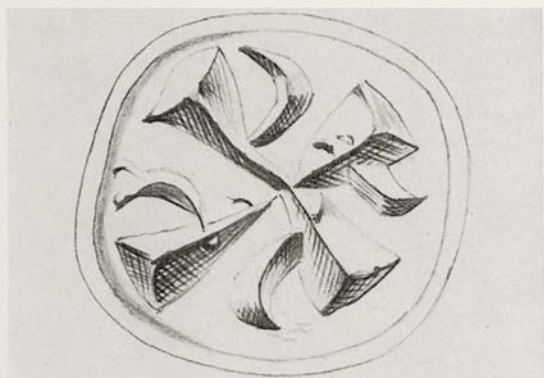

10. B.M. (GR/R) 1936. 7-21. 2  
 Yellow buff steatite  
 L. 1,1. W. 0,9; 0,9; 0,9. S.H. 0,25  
 Three-sided prism bead

- a) Plant forms, perhaps papyrus in flower.  
 b) Bucranium.  
 c) Cross of four wedges acquiring a torsive quality by the addition of a lunette to each member.

Kenna, *Seals* 21 note 4.

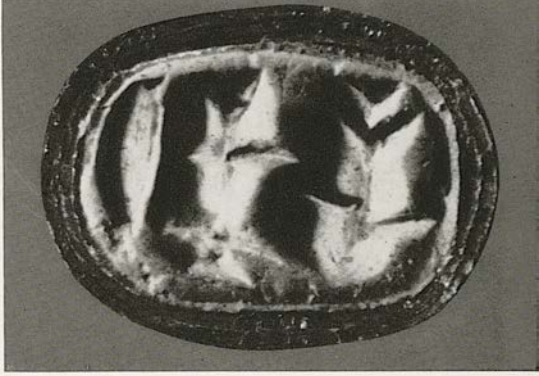
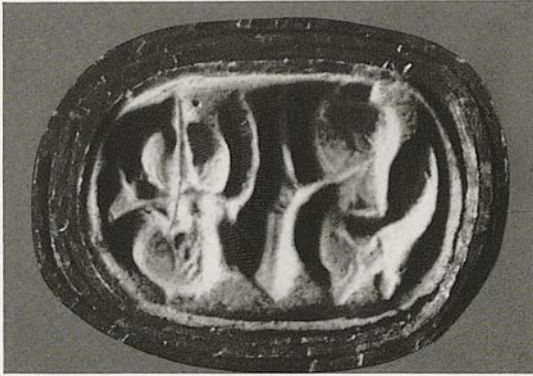
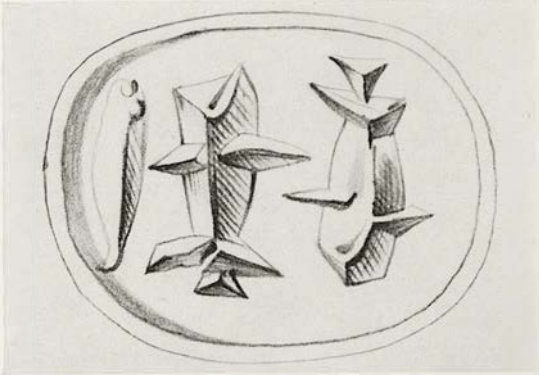
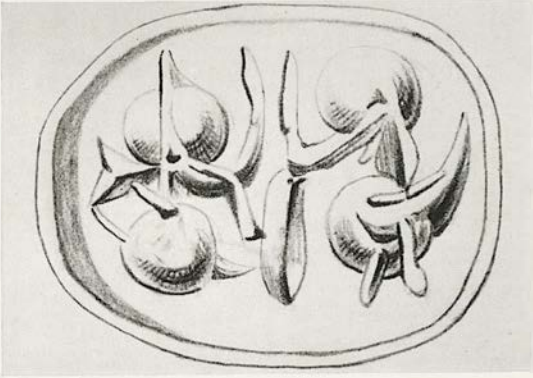



11. B.M. (GR/R) 1936. 7-21. 3  
 Pale green steatite  
 L. 1,0. W. 0,7; 0,7; 0,7. S.H. 0,15  
 Three-sided prism bead

- a) Two insects.  
 b) Three fish, of which one appears to be a sepia.  
 c) Man with waved object in left hand.

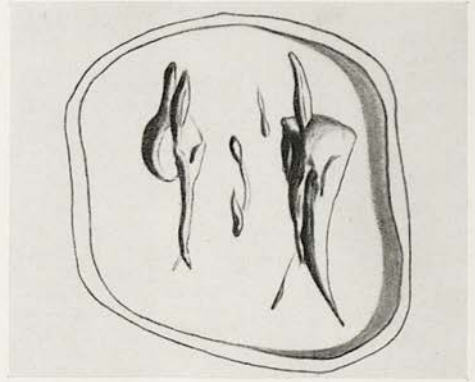
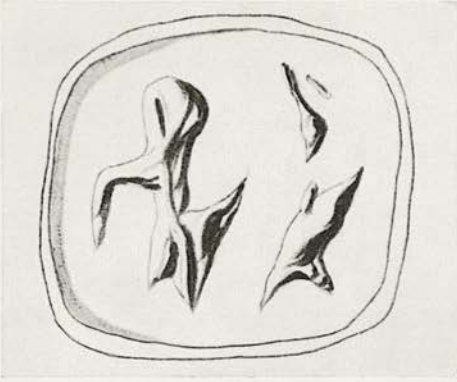

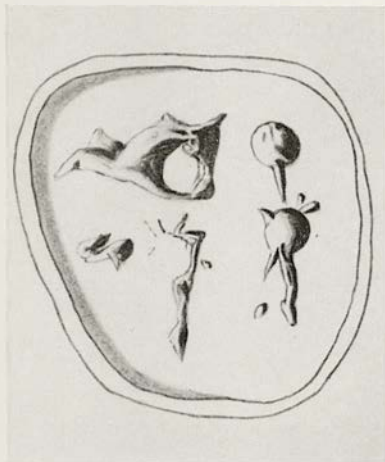

12. B.M. (GR/R) 1947. 9-26. 7  
 Buff marble with black veining  
 L. 1,1. W. 1,2; 1,1; 1,1. S.H. 0,25  
 Three-sided prism bead

- a) A man faces an unknown object to the left.  
 b) Remains of two objects, possibly men.  
 c) Man with carrier pole and vessels.

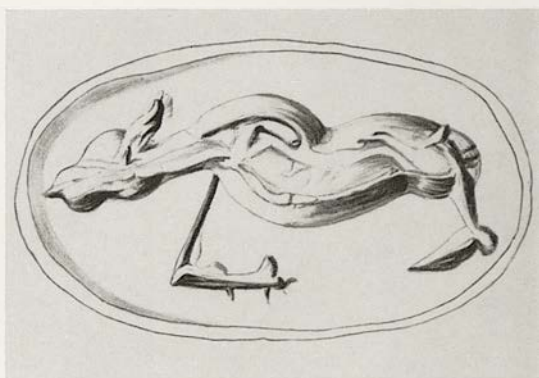
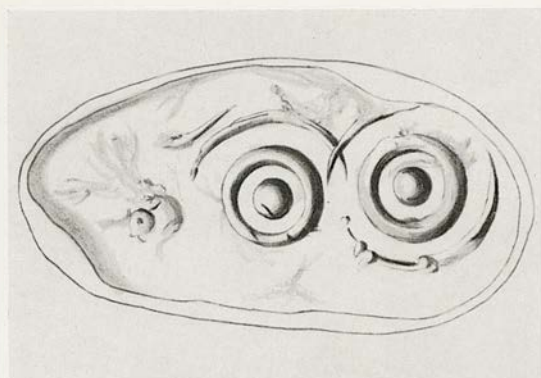

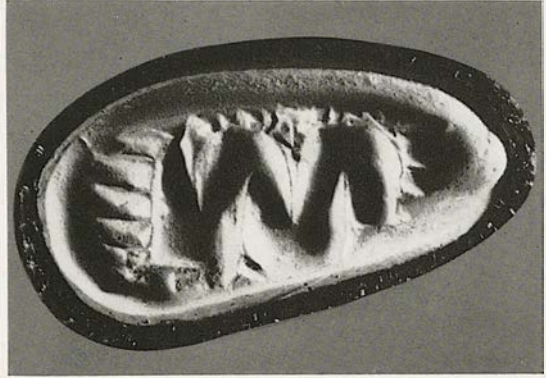
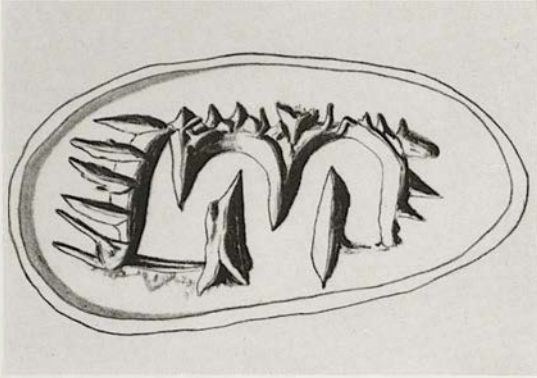

13. B. M. (GR/R) 1947. 9-24. 9

Yellow brown steatite

L. 2,2. W. 1,0; 1,2; 1,0. S.H. 0,3

Three-sided prism bead

- a) Three groups of concentric circles centred in each case by one cup sinking.
- b) A bull, one fore and hind leg shown bent inwards.
- c) Bucranium between two branches or enclosures.

Kenna, *Seals* 34.

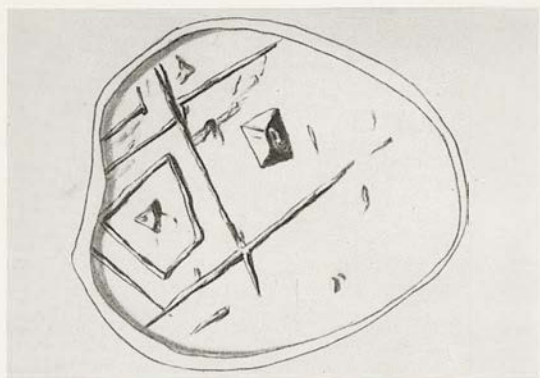

14. B.M. (GR/R) 1909. 4-9. 6  
 Red and black mottled steatite  
 H. 1,2. W. a) 1,5×1,4; b) 1,5×1,0  
 Pendent seal in the shape of a drinking cup  
 with rim and handle.  
 Engraved on both faces

- a) Within a lattice pattern, squares with a central point alternating with engraved triangles.  
 b) Engraved triangles and a square having incurved sides with tubular drill marks in an overall pattern.





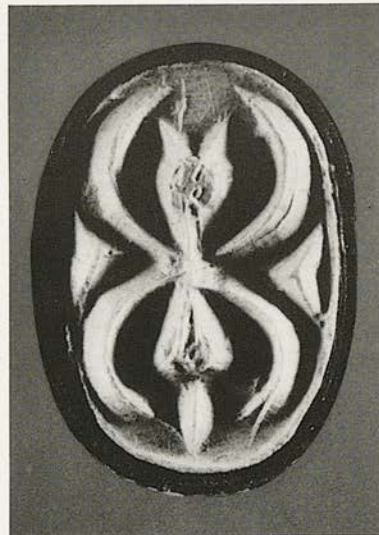
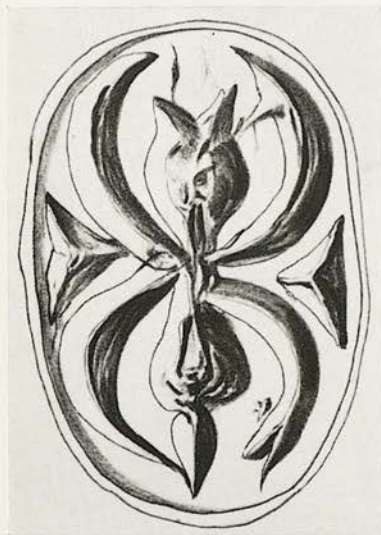

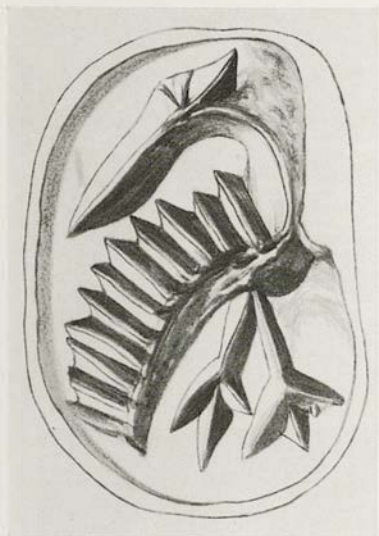

15. B. M. (GR/R) 1934. 1-20. 6  
 Green-brown steatite  
 L. 1,6. W. 1,1; 1,1; 1,1. S.H. 0,2  
 Three-sided prism bead

- a) A man bends down towards a toothed object or fence.  
 b) An insect, perhaps a bee.  
 c) A bird with long beak and wide wing.

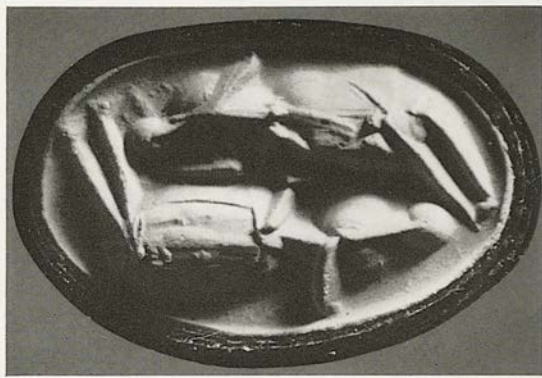
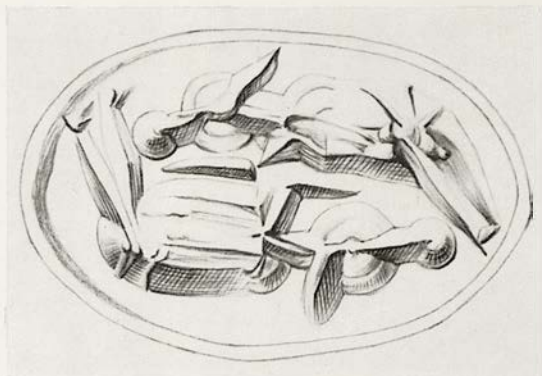

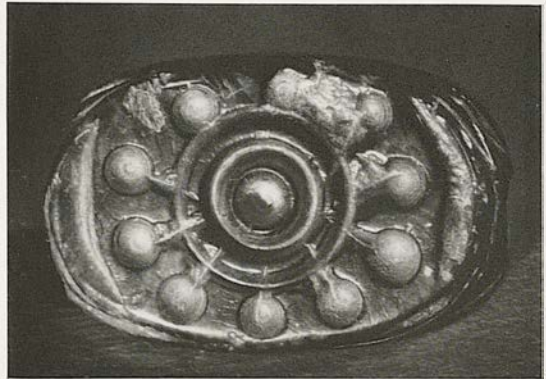
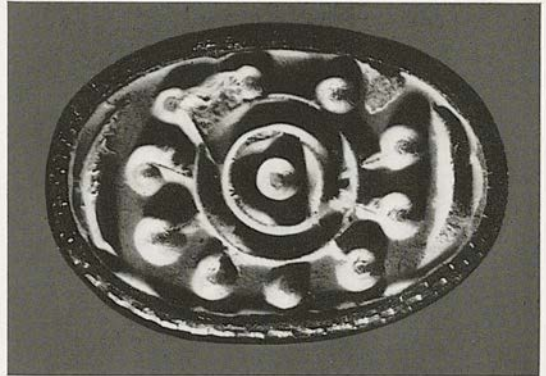
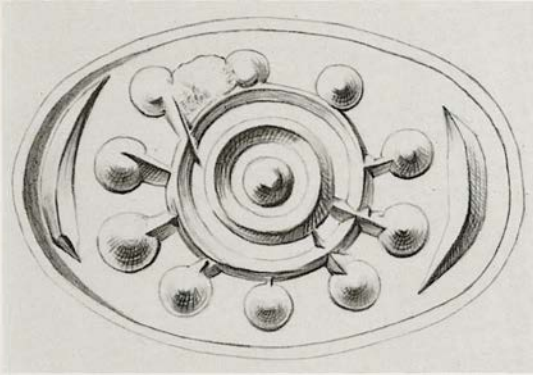

16. B.M. (GR/R) 1876. 5-13. 5  
 Black mottled steatite or marble  
 L. 1,5. W. 1,3; 1,3; 1,3. S. H. 0,2-0,25  
 Three-sided prism bead

- a) Two men crouching.  
 b) Two oxen in antithetic positions.  
 c) Two concentric circles, the outer radiated with cup sinkings. A lunette at either end of the field.

Milchhoefer, *Anfänge* 180 fig. 66. Walters, *Cat.* no. 25.

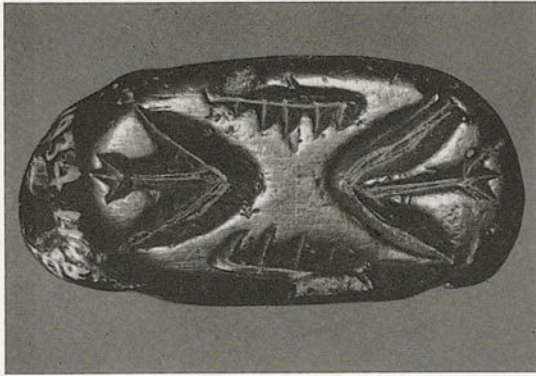
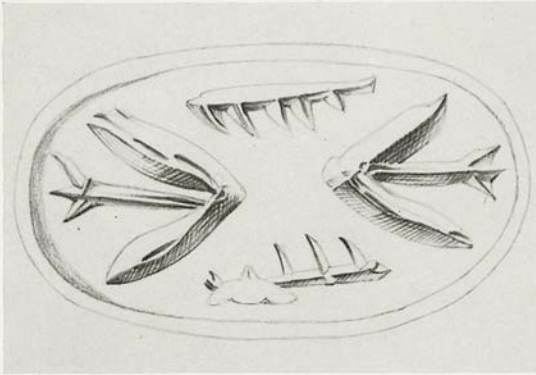

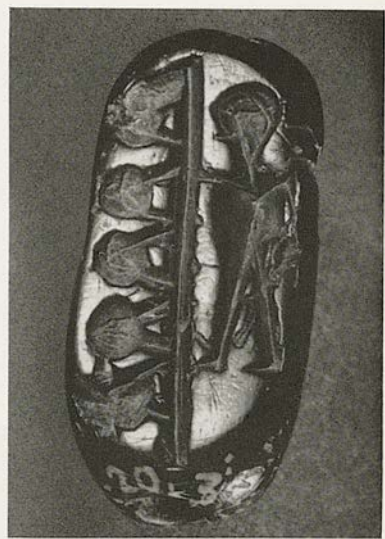
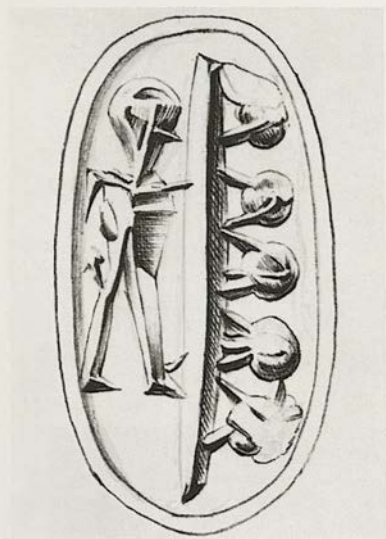

17. B. M. (GR/R) 1934. 11-20. 3

Black steatite or marble

L. 2,0. W. 0,85; 0,85; 0,85. S.H. 0,3

Three-sided prism bead

- a) Two arrow heads which have shortened feathered tails pointing inwards. Two branches in the field.
- b) A man with a pole and five storage vessels.
- c) A Cretan dog with a round object in the field, perhaps a ball.

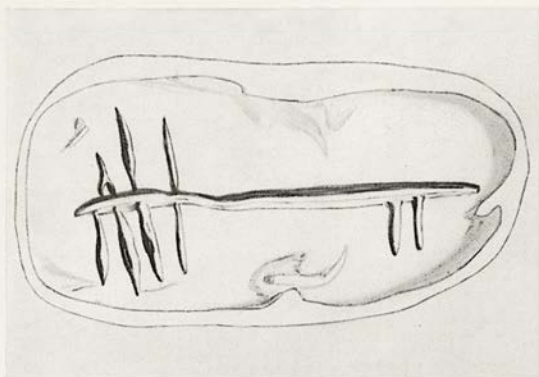



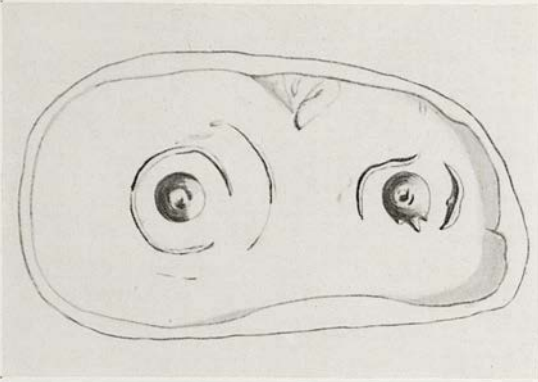

18. B. M. (GR/R) 1947. 9-26. 11  
 Black mottled steatite  
 L. 1,8. W. 0,9; 0,9; 0,9. S. H. 0,35  
 Three-sided prism bead

- a) A line or bar horizontal to the field. From each end on either side spring groups of branches. Between the groups are the remains of two other unidentifiable objects.
- b) Two bucrania in antithetic position, perhaps separated.
- c) Two groups of concentric curves with a centre cup sinking.

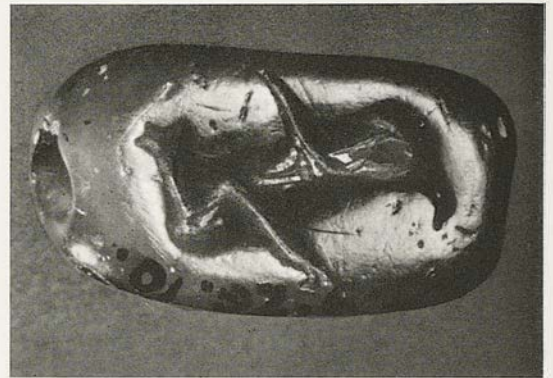
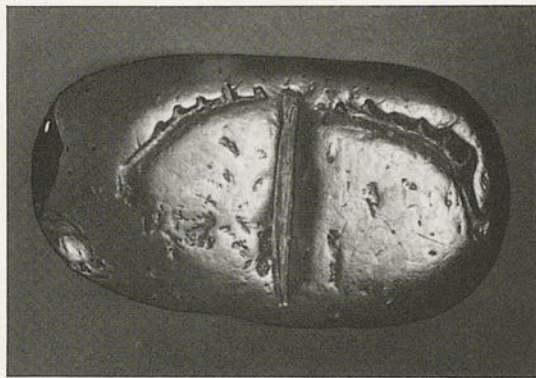
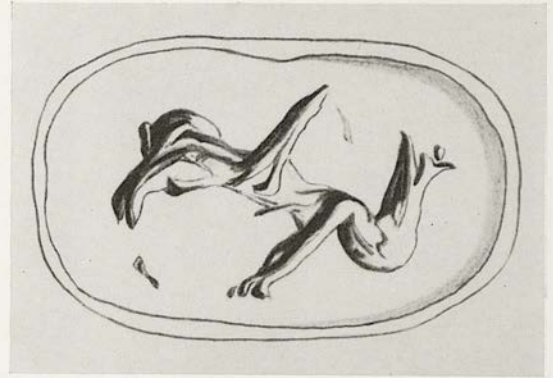
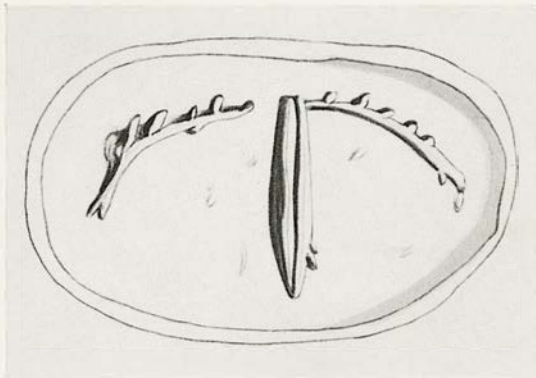

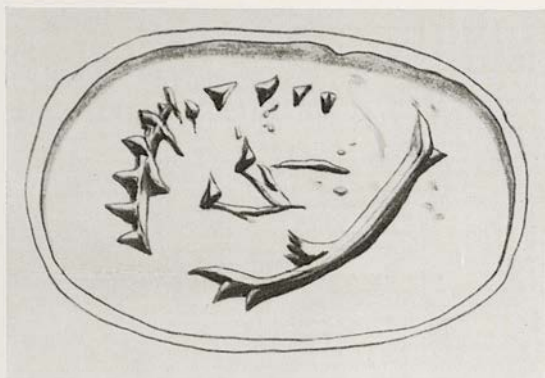

19. B.M. (GR/R) 1947. 9-26. 10  
 Translucent green steatite; but not of uniform colour  
 L. 1,5. W. 0,9; 0,8; 0,9. S. H. 0,25  
 Three-sided prism bead

a) Stylized bucranium with elongated horns.  
 b) An animal of which one back and one foreleg are shown splayed above and below. The style and technique suggest subsequent work on the original form.  
 c) To the left the remains of a curved and horned branch. Another object which may be a fish. Marks in the field between the objects either accidental scratches or later attempts to fill the worn part of the field.

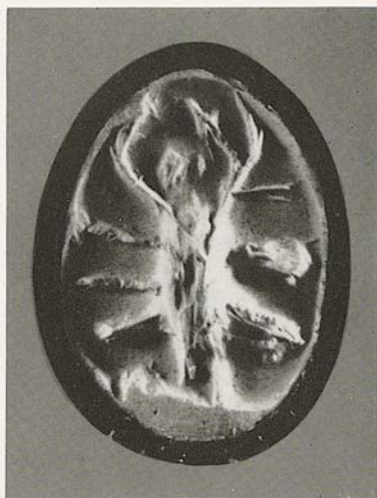
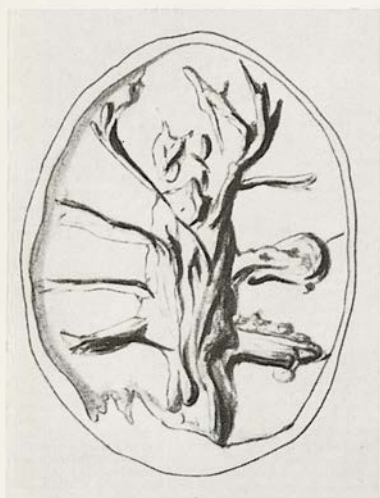

20. B. M. (GR/R) 1930. 12-15. 8  
 Black steatite or marble  
 L. 1,5.  $\phi$  a) 1,2  $\times$  0,9; b) 1,1  $\times$  0,9. S. H. 0,1  
 Elongated reel

- a) A tailless scorpion.  
 b) Three cup sinkings and the remains of another object, possibly a figure.



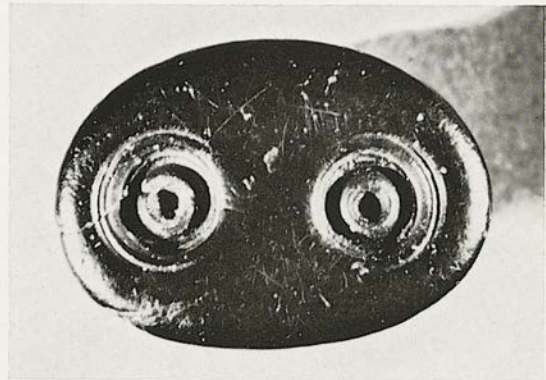
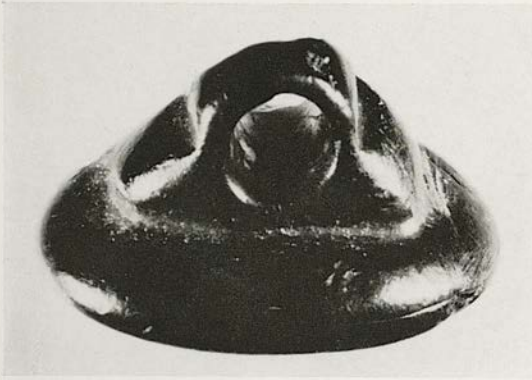
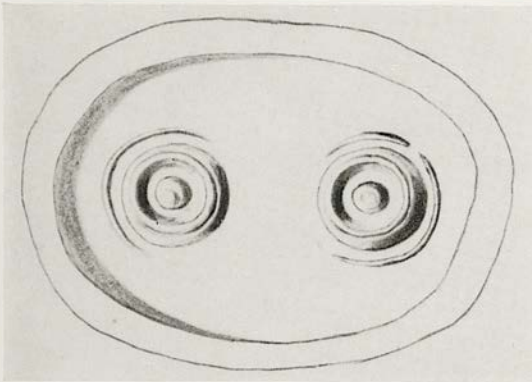

21. B. M. (GR/R) 1966. 9-29. 1  
 Black marble  
 $\phi$  1,05 x 0,7. H. 0,8. S. H. 0,2  
 Elliptical button shaped seal with knob for  
 stringhole; the field is kidney shaped  
 Two groups of tubular drill marks with a central  
 hole.

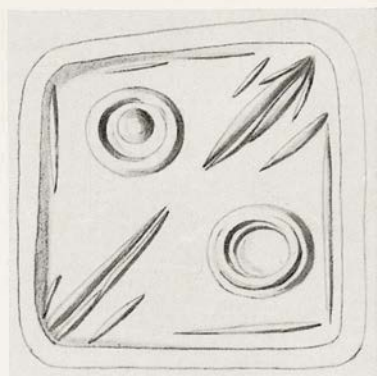

22. B. M. (GR/R) 1885. 12-13. 65  
Serpentine  
 $\phi$  1,1 x 1,0. H. 1,2. S. H. 0,2  
Pyramidal shaped seal with knob for string-  
hole  
From Rhodes

Two groups of tubular drill marks, one with a central hole, which out of centre has been engraved after the outer circle was made. The groups are diagonally arranged in the field, and from the opposite corners spring representations of plant forms.

From the Biliotti Collection.



23. B. M. (GR/R) 1882. 10-14. 10  
 Grey-green steatite or serpentine  
 $\phi$  1,7. H. 0,7. S.H. 0,2  
 Button shaped seal

Triskeles with curved members enclosing three groups of concentric circles and curved wedges.

Walters, *Cat.* no. 6.



24. B. M. (GR/R) 1956. 6-30. 1  
 Grey-green steatite  
 $\phi$  1,3. H. 0,7. S. H. 0,15  
 Button shaped seal

An S-spiral bent back on itself to form a leaf design; other smaller leaves in the field.



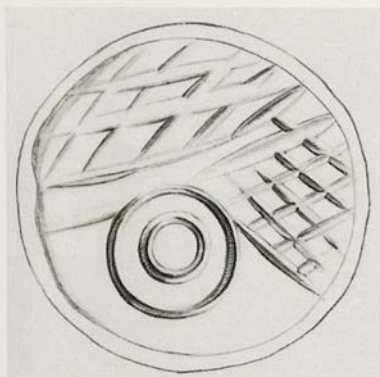

25. B. M. (GR/R) 1934. 11-20. 7  
 Yellow-brown steatite of uniform colour  
 $\phi$  1,6. Th. 0,6. S. H. 0,2  
 Disc

- a) One group of concentric circles with two sets of cross hatching.  
 b) Two groups of concentric circles with one group of cross hatching.

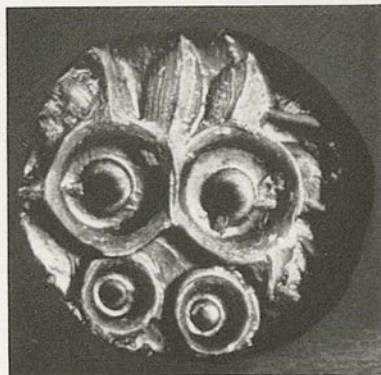
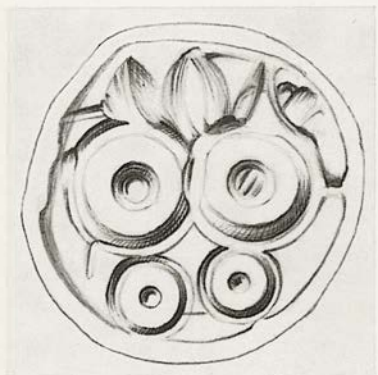
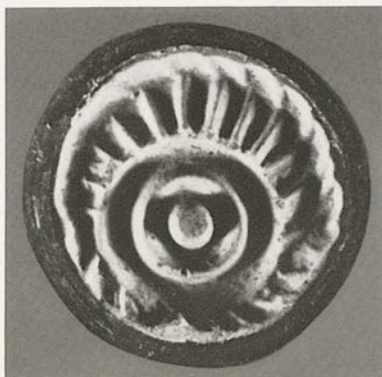

26. B. M. (Gr/R) 1934. 7-21. 5  
 Black steatite or marble  
 $\phi$  1,3. Th. 0,7. S. H. 0,25  
 Disc

a) One group of circular drill marks out of centre and rayed. The central cup sinking is large and flat at bottom.

b) Two groups of concentric circles disposed on the horizontal diameter. Adjoining and in the exergue are two others, smaller. Above three wheel cuts. Giving (on the stone) the impression of a lion's mask.

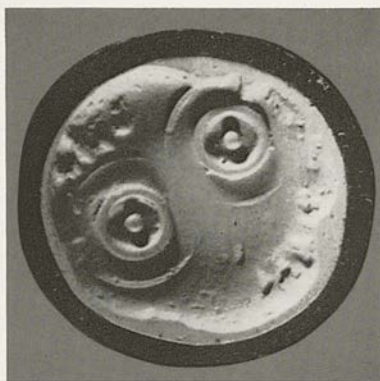

27. B. M. (GR/R) 1947. 9-26. 44  
 Brown steatite  
 $\phi$  1,4. S. H. 0,2  
 Lentoid

- a) Two groups of concentric circles.
- b) Two groups of concentric circles.



MIDDLE MINOAN IIA

Nos. 28-34

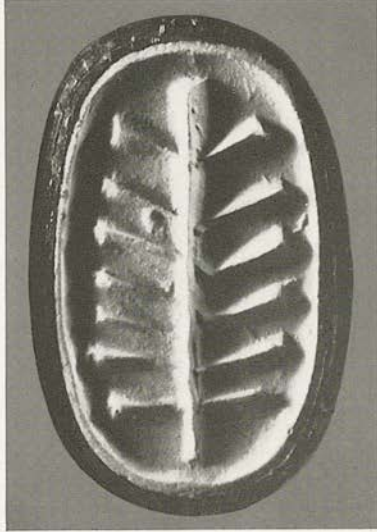
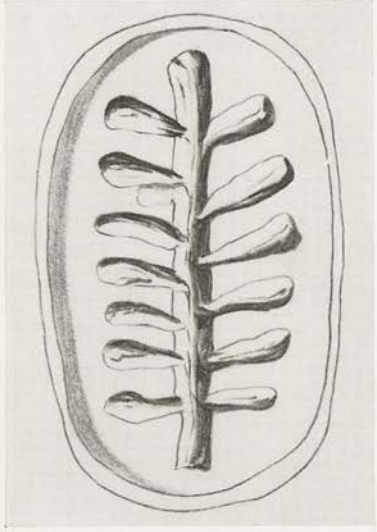
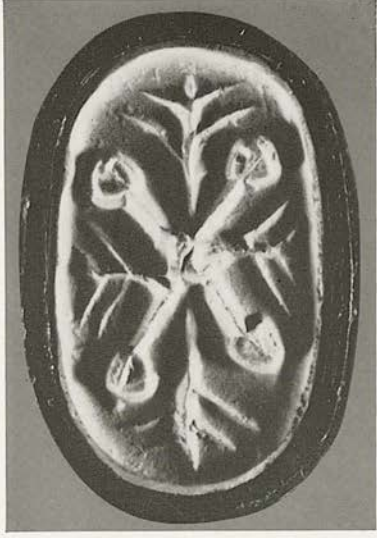
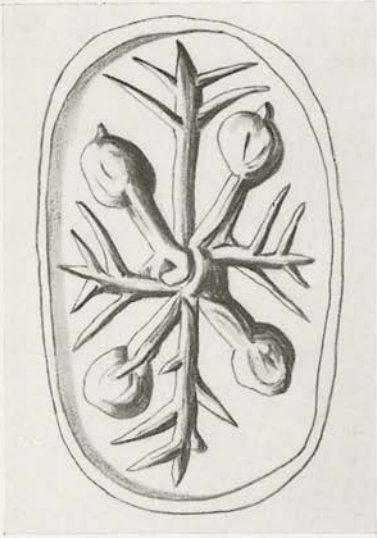



28. B. M. (GR/R) 1947. 9-26. 8  
 Cream and green steatite  
 L. 1,7. W. 1,0; 1,0; 1,0. S. H. 0,25  
 Three-sided prism bead

- a) Croix pommée irregular, with four branches intersecting.
- b) A stylized tree.
- c) Hieroglyphic signs. Cf. *CHIK*.

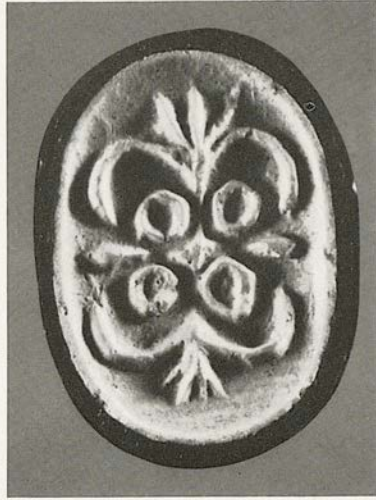
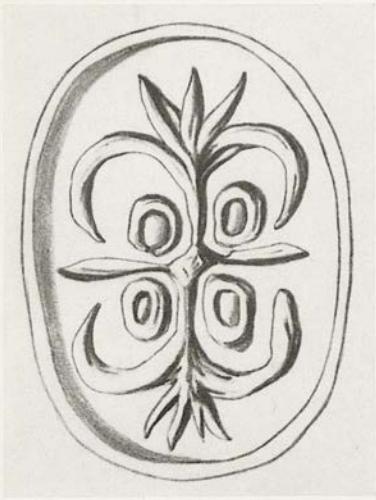



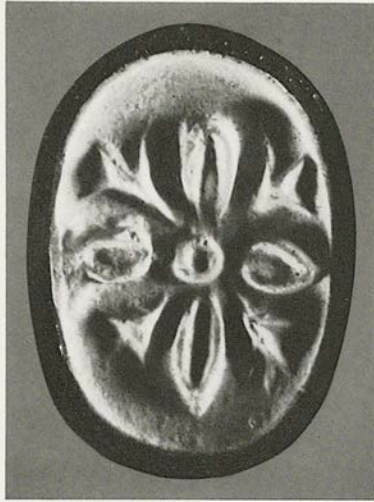

29. B.M. (GR/R) 1934. 11-20. 4

Pale green and cream steatite

L. 1,4. W. 1,0; 1,1; 1,1. S.H. 0,15

Three-sided prism bead

A line is incised around the edge of the stone

a) Two flowering sprays forming a cross with two cereal grains. The semi-circular leaves enclose four tubular drill marks.

b) A cereal grain above a chevron between two other grains and C-spirals.

c) A cross of four cereal grains centred by a tubular drill mark. Four sprays diagonally disposed.

Kenna, *Kadmos* 2, 1963, 2 seq. fig. 1 d.

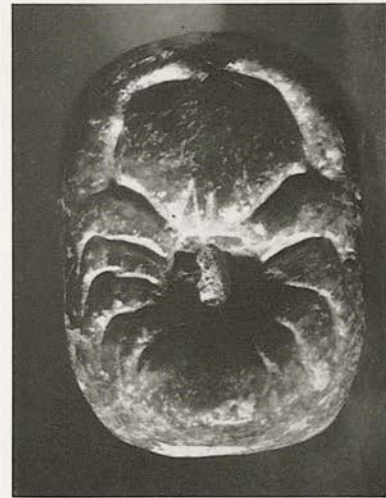
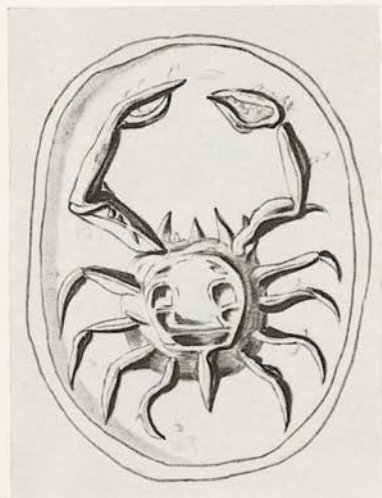

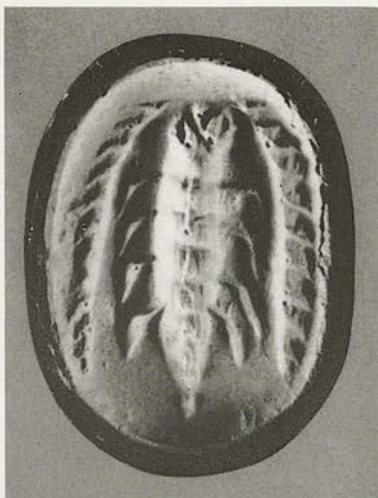

30. B.M. (GR/R) 1934. 1-20. 5  
 Green-brown and cream steatite  
 L. 1,5. W. 1,2; 1,2; 1,2. S.H. 0,15  
 Three-sided prism bead

- a) Three species of grain in the ear.
- b) A crab.
- c) An insect or grub with a branch each side.

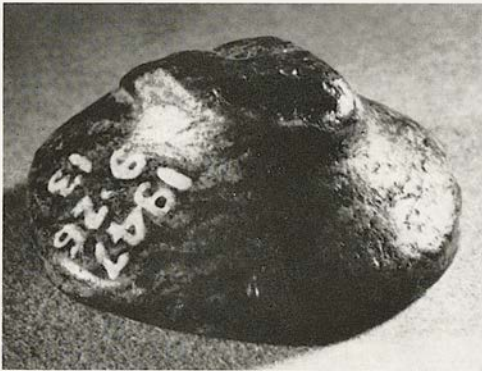

31. B. M. (GR/R) 1947. 9-26. 13  
 Serpentine  
 $\phi$  1,6-1,7. H. 0,8  
 Button shaped seal (fractured stem now lost)

Three groups of cup sinkings and scored lines,  
 one of which resembles the double axe.



32. B. M. (GR/R) 1936. 7-21. 4  
 Brown translucent steatite  
 Base 1,1 x 0,9. H. 0,4  
 Gable shaped seal with articulated base.  
 The stringhole is drilled through the long  
 axis

Three hieroglyphic signs. Cf. *CHIK*.



33. B. M. (GR/R) 1956. 6-30. 2  
 Pale green jasper or marble  
 $\phi$  1,1. H. 1,1. S. H. 0,2  
 Stalk shaped signet  
 From the coast of Syria

A 'croix pommée' in a square formed by a schema of two sets of sheeps', two sets of bulls' horns. Cross hatching in the field.



34. B.M. (GR/R) 1934. 11-20. 5  
 Pale green jasper or marble  
 $\phi$  1.2. H. 1.2. S.H. 0.2  
 Stalk shaped signet

A bucranium. Two small linear crosses in the field.

MIDDLE MINOAN IIB

No. 35



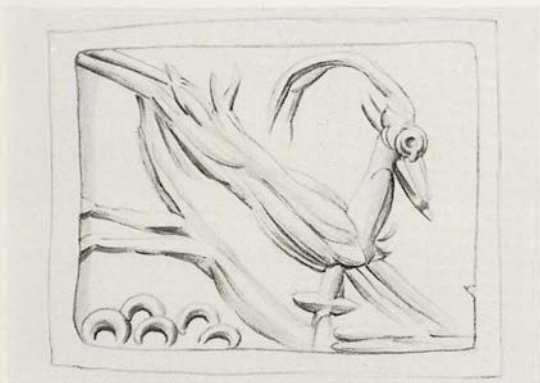
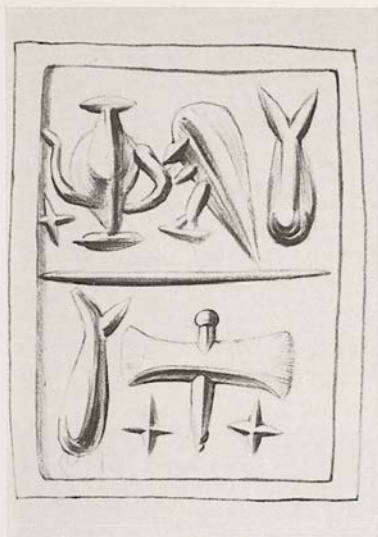

35. B. M. (GR/R) 1921. 7-11. 2  
 Grey and white banded agate  
 1,7 x 1,2. Th. 0,8. S. H. 0,2  
 Flattened cylinder  
 From Crete

a) Hieroglyphic signs in two registers. Cf. *CHIK*.  
 b) An ibex extended at speed in the 'Aegean gallop' attacked by a hound. Rocks in the field below are represented by a pattern of lunettes.

Evans, *JHS*. 14, 1894, 299 fig. 39 (b only). Evans, *CP*. 30. Furtwängler, *AG*. I pl. 6 figs. 13-14. *Burlington Fine Arts Club Exhib. Cat.* (1903) 182 no. 1 pl. 108 M 1. Evans, *SM*. 157 no. P. 41 pl. 2. *Sotheby's Sale Cat.*, 4 July 1921, no. 20 pl. 1. Walters, *Cat.* no. 3. Kenna, *Seals* 39 notes 1 and 2, 42 note 3, 73 note 9. Bought 1921.



MIDDLE MINOAN IIIA

Nos. 36-44

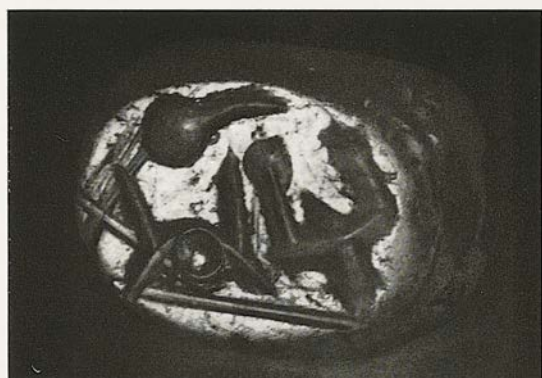
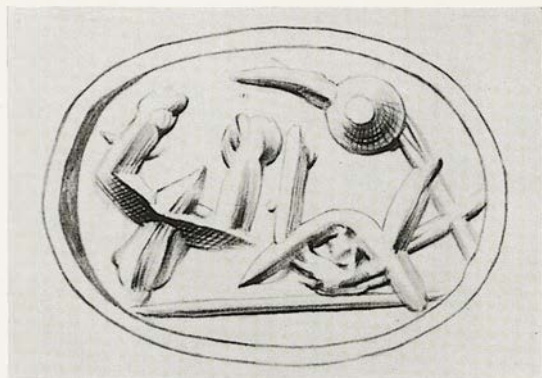

36. B. M. (GR/R) 1900. 6-13. 2  
 Yellow agate  
 L. 1,5. W. 1,1; 1,1; 1,1. S.H. 0,2-0,3  
 Three-sided prism bead  
 From Kythera

The sides are engraved with hieroglyphic script.  
 Cf. *CHIK*.  
 Probably a local copy of fine Middle Minoan work.

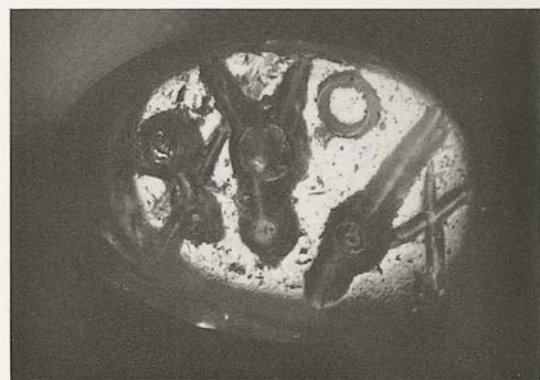
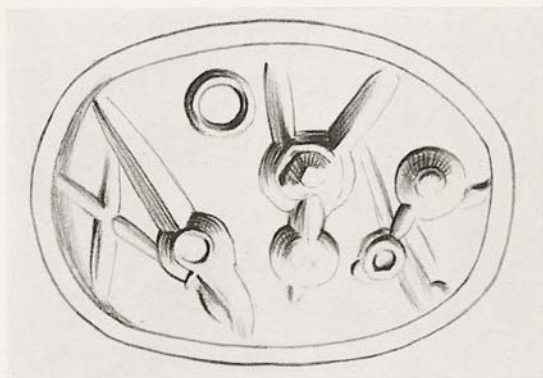

36. B. M. (GR/R) 1900. 6-13. 2  
 Yellow agate  
 L. 1,5. W. 1,1; 1,1; 1,1. S.H. 0,2-0,3  
 Three-sided prism bead  
 From Kythera



37. B.M. (GR/R) 1921. 12-12. 11  
 Obsidian  
 $\phi$  1,5. Th. 0,8. S.H. 0,15  
 Discoid

Appears to be a plant spray, but is due to the lines in the material, the motif being caused by cleavage of the obsidian. Reverse has four abraded patches which form a four petalled design. See *CMS.* VIII nos. 39 and 40.

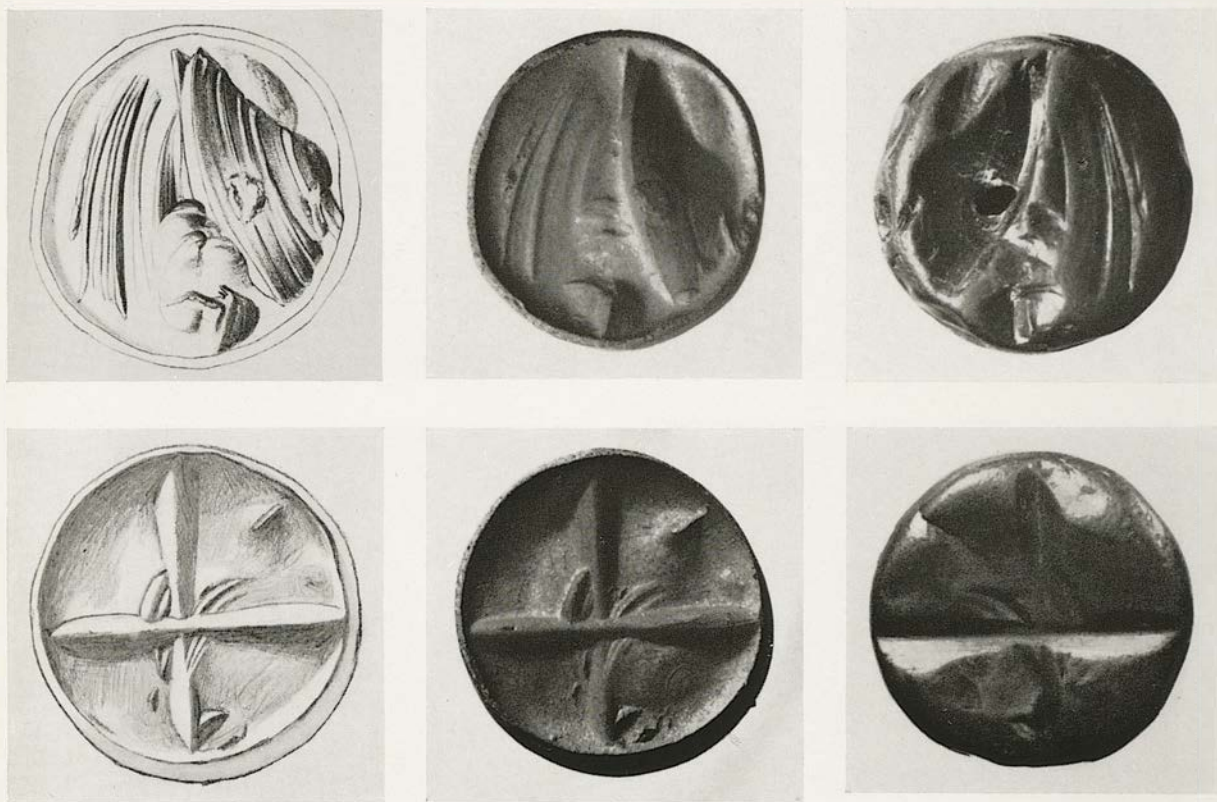

38. B. M. (GR/R) 1921. 12-12. 10

Obsidian

$\phi$  1,3. Th. 0,7. S. H. 0,2

Discoid

Motif appears to be two leaves, but is due to cavities caused by natural cleavage. Reverse has a rudimentary cross engraved on a slightly smoothed field.

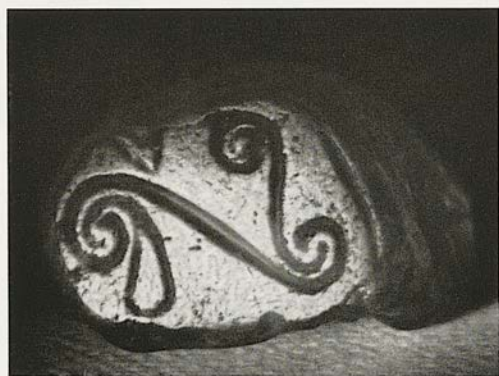
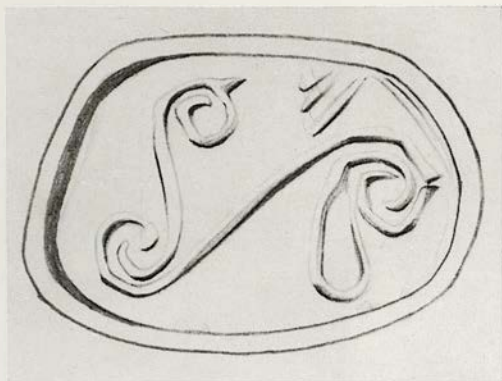

39. B.M. (GR/R) 1892. 1-23. 1

Amethyst

L. 1,6. W. 0,9. H. 1,0. S.H. 0,15

Recumbent lion

From Mycenae

On the base are engraved two S-spirals springing from one coil; a leaf springs from another; three lines in the field.

Walters, *JHS.* 17, 1897, 69 fig. 7, pl. 3 fig. 8. Furtwängler, *AG.* III 32. Walters, *Cat.* no. 106. Evans, *PM.* IV 486 fig. 416.

Bought 1892.







40. B. M. (GR/R) 1934. 11-20. 1

Green jasper

1,1 × 0,5. S. H. 0,25

Rectangular bead

Each side bears hieroglyphic signs. Cf. *CHIK*.



41. B. M. (GR/R) 1901. 10-16. 3  
 Green jasper  
 $\phi$  1,4 x 1,1. S. H. 0,25  
 Elliptical bead with convoluted back

On the base are three hieroglyphic signs.  
 Cf. *CHIK*.

Walters, *Cat. no. 2. Encycl. Brit.*<sup>11</sup> XI pl. I fig. 6.



42. B.M. (GR/R) 1909. 4-9. 7  
 Agate  
 $\phi$  1,5. Th. 0,3-0,5. S.H. 0,2  
 Discoid

Cretan goat running to the left struck by a spear.  
 Eleven pointed star in the field.

Walters, *Cat.* no. 87. Evans, *PM.* IV 542 fig. 496.

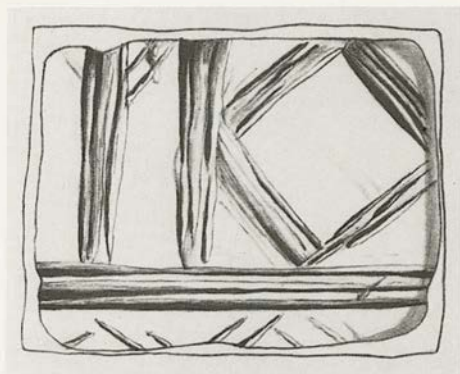

43. B. M. (GR/R) 1930. 12-15. 2  
 Dark green steatite, possibly as a base for  
 gold overlay  
 $\phi$  1,5 x 1,3. Th. 0,4. S.H. 0,15  
 Flattened cylinder

An architectural or wall design.



44. B. M. (GR/R) 1936. 7-21. 6  
 Banded grey agate  
 $\phi$  2,0 x 1,5. Th. 0,25-0,75. S. H. 0,2  
 Flattened cylinder  
 A water bird with plants.

MIDDLE MINOAN III B

Nos. 45-58

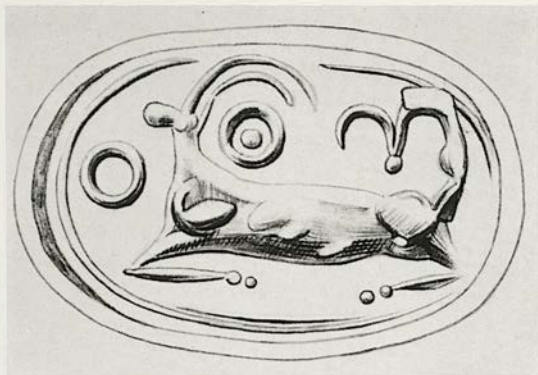

45. B.M. (GR/R) 1876. 5-13. 3  
 Dark green jasper  
 L. 2,0. W. 1,3; 1,3; 1,3. S.H. 0,3  
 Three-sided prism bead

- a) Cretan goat running to the left. Bucranium and two tubular drill sinkings in the field. Ground line.  
 b) Deer running to the right. Tubular drill sinking in the field and two border lines at each end of the field.



45. B. M. (GR/R) 1876. 5-13. 3  
 Dark green jasper  
 L. 2,0. W. 1,3; 1,3; 1,3. S. H. 0,3  
 Three-sided prism bead

c) Lion to the left. Large cup sinking in the field.  
 Sun. Ground line with crab. A border line en-  
 closes the field.

Evans, *JHS.* 17, 1897, 345. Walters, *Cat.* no. 5. Kenna,  
*Seals* 73 note 8.





46. B.M. (GR/R) 1947. 9-26. 21  
 Dark green jasper or Spartan Basalt  
 $\phi$  1,3. S.H. 0,15  
 Lentoid

A single handed ewer to the left with a branch in front and cross hatching round the handle.



47. B.M. (GR/R) 1883. 3-8. 2  
 Burnt agate or cornelian  
 $\phi$  2,1 x 1,6. S.H. 0,15  
 Glandular shaped seal

A single handed ewer to the right. Two branches in antithetic position are in the field.

Walters, *Cat.* no. 10. Cf. for the vase *Perrot-Chipiez* VI figs. 426, 16 and 431, 6. Evans, *SM.* 200. *AM.* 11, 1886, pl. 6 fig. 17. Schliemann, *Mycenae* fig. 353.  
 Bought 1883.



48. B. M. (GR/R) 1900. 5-21. 5  
 Mottled sard  
 $\phi$  1,4. S. H. 0,15  
 Lentoid  
 From Cyprus

Cantharos type of vase with lid. A branch in the field. Hatching under the handles.

Walters, *Cat.* no. 27.



49. B. M. (GR/R) 1901. 10-16. 4  
 Mottled sard  
 $\phi$  1,7 x 1,4. S. H. 0,15  
 Glandular shaped seal  
 From Crete

Two-handled cantharos; the field is chiefly cross hatched.

Furtwängler, *AG*. I pl. 4 no. 7. Walters, *Cat.* no. 18.



50. B. M. (GR/R) 1907. 10-15. 5  
 Cornelian or mottled sard  
 $\phi$  1,4 x 1,1. S. H. 0,15  
 Glandular shaped seal  
 From Crete

A cuttle fish between two pairs of curved lines.

Walters, *Cat.* no. 17.



51. B.M. (GR/R) 1920. 11-17. 1

Cornelian

$\phi$  1,7 x 1,2. S. H. 0,12

Glandular shaped seal

From Sitia

Stylized cuttle fish with pendent branches on either side.

Walters, *Cat.* no. 19. Presented by H. Burgon Esq. 1920.

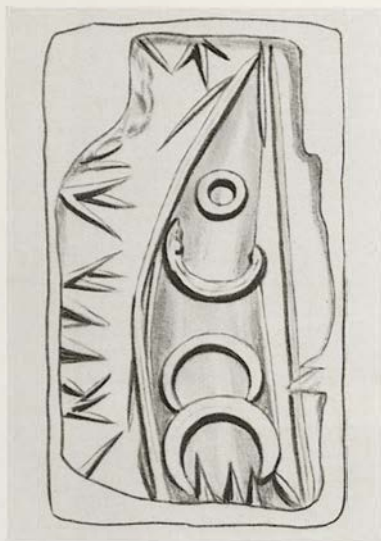

52. B. M. (GR/R) 1930. 12-15. 1

Cornelian

$\phi$  1,5x0,9. Th. 0,55. S. H. 0,2

Part of a flattened cylinder

One half of the stone is lost by fracture

The forepart of a tunny fish; representation of seaweed along the edge of the stone.

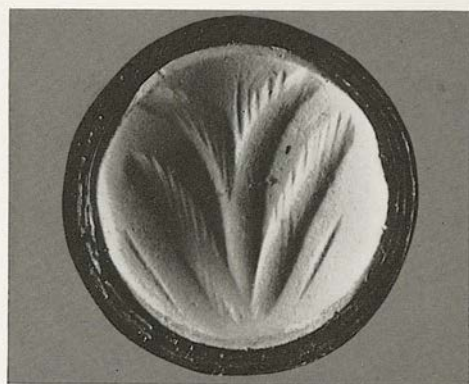

53. B. M. (GR/R) 1947. 9-26. 17

Green jasper

$\phi$  1,3. S. H. 0,2

Lentoid

A cluster of growing vegetable fronds.



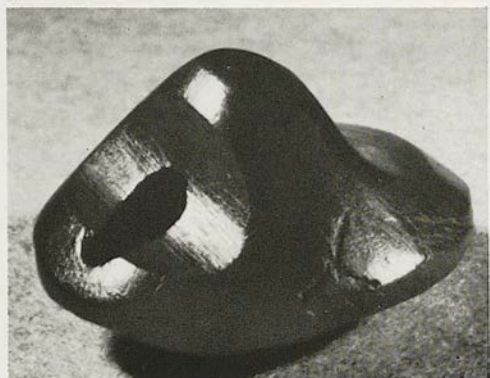

54. B. M. (GR/R) 1947. 9-26. 15  
 Cornelian  
 $\phi$  1,1. H. 0,7. S. H. 0,12  
 Button shaped seal

A double axe between hatched lunettes. A triangle is engraved over the top of the shaft.



55. B. M. (GR/R) 1947. 9-26. 18  
 Red jasper  
 $\phi$  1,1. S. H. 0,15  
 Lentoid

The circular field is diagonally divided in four segments of  $90^\circ$  filled with plain hatching. Two also bear a single lunette. A tubular drill sinking marks the centre. This motif appears to be related to both the double axe and the panel motif.



56. B. M. (GR/R) 1947. 9-26. 16

Cornelian

$\phi$  1,0. S. H. 0,1-0,15

Lentoid

The stringhole is drilled through the stone from one side

Three vegetable fronds springing from a base in the form of a bundle. Two outside fronds are feathered in the likeness of wings. Sporadic hatching in the field.

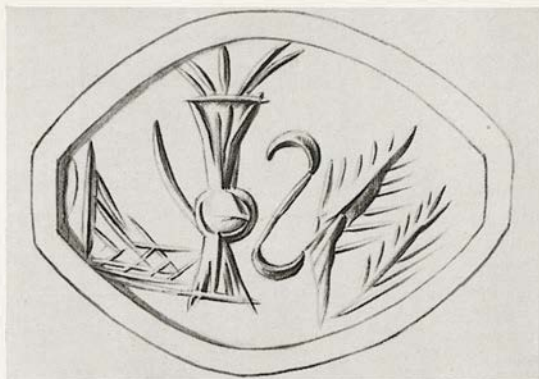

57. B.M. (GR/R) 1901. 10-16. 6  
 Mottled jasper  
 $\phi$  2,2 x 1,6. Th. 0,8. S. H. 0,2  
 Glandular shaped seal  
 From Crete

A spouted ewer (*prochous*) with three vegetable sprays. One is erect; of the other two, one is bent away from the ewer, the other lies on its side.

Walters, *Cat.* no. 11.



58. B.M. (GR/R) 1901. 10-16. 7

Cornelian

Ø 1,4. S. H. 0,17

Lentoid

The stone is fractured on the back surface  
From Crete

A variant of no. 56. Three vegetable sprays spring from a base so that a vegetable motif appears to combine with the sacral horns. Free hatching in the field.

Walters, *Cat.* no. 26.

SECOND TRANSITIONAL PHASE

Nos. 59-68



59. B.M. (GR/R) 1947. 9-26. 14

Rock crystal

$\phi$  1,1. S. H. 0,15

Lentoid

The stringhole, not quite central, has been drilled throughout in one operation

Three vegetable fronds springing from a base.

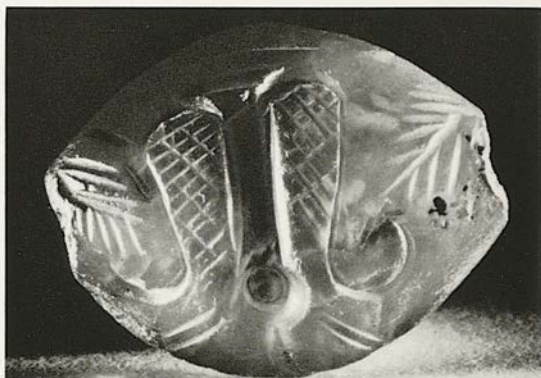

60. B. M. (GR/R) 1922. 9-5. 1  
 Cornelian  
 $\phi$  2,4 x 1,8. S. H. 0,2  
 Amygdaloid  
 From Melos

Two handled cantharus. Sporadic cross hatching  
 under handles. Two branches radially suspended.

Walters, *Cat.* no. 20.





61. B.M. (GR/R) 1947. 9-26. 25

Green jasper

$\phi$  1,9 x 1,4. S.H. 0,2

Amygdaloid

A cuttle fish. A curved line is engraved at each end of the stone, perhaps to represent the gold terminals of the stringhole sometimes found on finer gems.

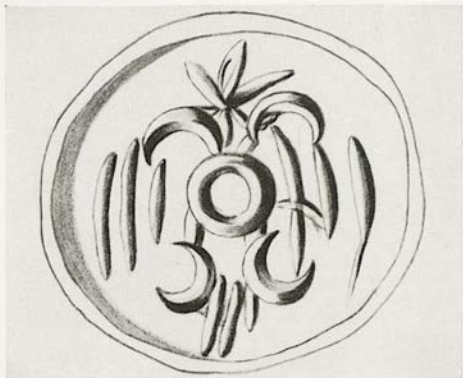

62. B.M. (GR/R) 1947. 9-26. 19

Cornelian

$\phi$  1,1. S.H. 0,1

Lentoid

One central tubular drill mark; four lunettes quadrilaterally disposed; three groups of vertical hatching; an arrow form in the exergue.



63. B.M. (GR/R) 1901. 10-16. 9

Serpentine

Ø 1,5. S. H. 0,15

Lentoid

From Crete

Talismanic combination of the vegetable fronds, the sacral horns and the lion's mask. Cross hatching in the exergue.

Walters, *Cat.* no. 25.



64. B. M. (GR/R) 1934. 1-19. 2  
Cornelian  
 $\phi$  1,5. S. H. 0,15  
Lentoid

Collared hound to the left.

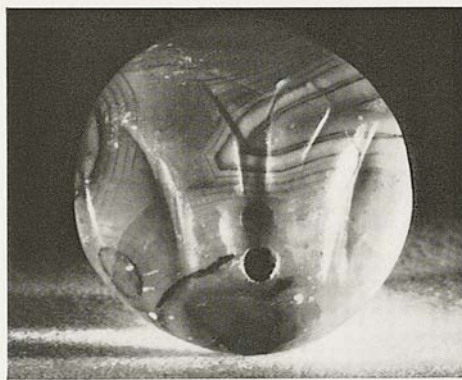

65. B. M. (GR/R) 1901. 10-16. 1  
Brown and pink banded agate  
 $\phi$  1,5. S. H. 0,2  
Lentoid  
From Crete

a) Bull struck with a lance.  
b) Ewer between the sacral horns.  
Walters, *Cat.* no. 22. Evans, *PM.* IV fig. 375.



66. B. M. (GR/R) 1875. 8-20. 5  
 Cornelian  
 $\Phi$  1,5. S. H. 0,2  
 Lentoid

Tethered bitch giving suck stalked by another animal in the background.

*Perrot-Chipiez* VI 851 fig. 432 no. 1. *Furtwängler, AG.*  
 I pl. 3 fig. 12. *Walters, Cat.* no. 49.  
 Bought 1875.

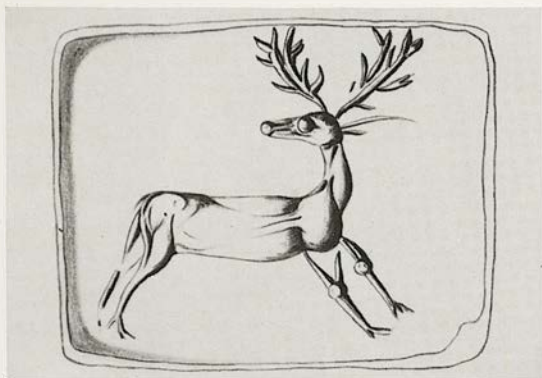

67. B. M. (GR/R) 1874. 3-5. 29

Green jasper

$\phi$  1,7 x 1,3. S. H. 0,2

Flattened cylinder

Stag checked in flight, regardant.

*Perrot-Chipiez* VI 851 fig. 432 no. 11. *Walters, Cat.*  
no. 226.



68. B. M. (GR/R) TB 127; R 14  
 Gold  
 $\phi$  of bezel 1,6. Greatest  $\phi$  of hooped handle  
 1,45.  $\phi$  of hooped handle at bezel 1,3. W. of  
 hooped handle 0,5  
 Signet with hooped handle

The coition of two goats.

Evans, *PM*. IV Suppl. Pl. 54i. Kenna, *Seals* 75 and  
 note 4.

From the Burgon Collection.



LATE MINOAN IA

Nos. 69-80



69. B. M. (GR/R) 1901. 10-16. 8  
 Haematite  
 $\phi$  1,1 x 1,2. S. H. 0,15  
 Lentoid  
 From Crete

A bird with wings fully displayed. Perhaps talismanic in character.

Walters, *Cat.* no. 42.

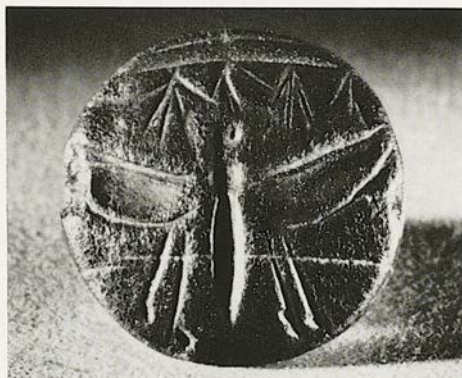

70. B. M. (GR/R) 1928. 10-17. 1  
 Black jasper  
 $\phi$  1,2-1,3. S. H. 0,1  
 Lentoid

A bee in flight. From the exergue springs grass.



71. B.M. (GR/R) 1884. 6-8. 123

Green slate

ϕ 2,0. S.H. 0,15

Lentoid

From Crete

A butterfly with wings fully displayed.

Walters, *Cat.* no. 29.



72. B. M. (GR/R) 1884. 6-28. 8  
 Agate  
 $\phi$  1,8 x 1,6. Th. 1,0. S. H. 0,15  
 Glandular shaped seal  
 From Crete

A ship to the left, engraved in the talismanic idiom.

Walters, *Cat. no. 12. Marinatos, BCH. 57, 1933, 178 no. 50.*

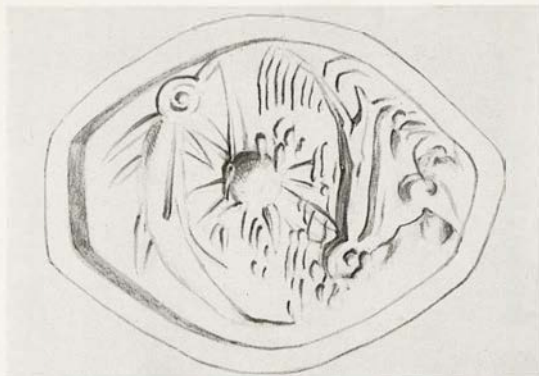

73. B. M. (GR/R) 1875. 4-6. 3

Sard

$\phi$  1,6x1,3. Th. 0,8. S. H. 0,15

Glandular shaped seal

Sea urchin or sun between two dolphins.

Walters, *Cat.* no. 14.



74. B. M. (GR/R) 1934. 11-20. 8  
 Grey and brown agate  
 $\phi$  2,8x1,8. Th. 1,0. S. H. 0,1  
 Glandular shaped seal

Foreparts of two tunny fish antithetically disposed; a smaller fish between. Groups of curved lines engraved at each end of the stone.

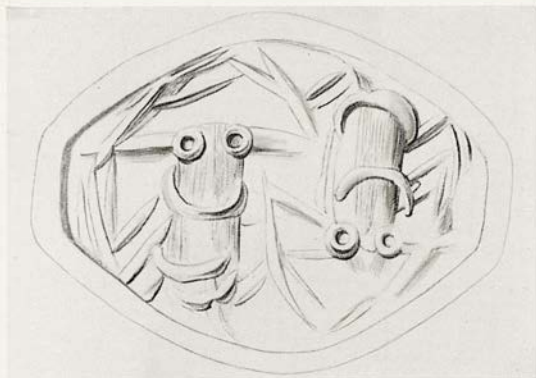

75. B.M. (GR/R) 1934. 11-20. 9  
 Cornelian  
 $\phi$  2,0 x 1,5. Th. 0,8. S. H. 0,2  
 Glandular shaped seal

Two scorpions or crustaceans antithetically disposed.



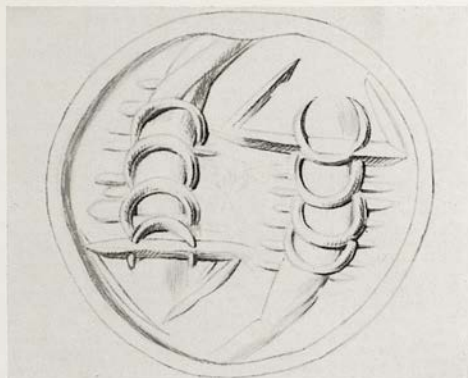

76. B. M. (GR/R) 1884. 2-28. 2  
 Cornelian  
 $\phi$  1,6. S. H. 0,15  
 Lentoid  
 From Crete

Two scorpions or crustaceans antithetically disposed. The background is barred.

Walters, *Cat.* no. 28.



77. B. M. (GR/R) 1921. 12-12. 14  
 Burnt cornelian  
 $\phi$  1,6 x 1,4. S. H. 0,15-0,2  
 Glandular shaped seal

Two tunny fish swimming; the zigzag lines perhaps representing waves.

Walters, *Cat.* no. 156.

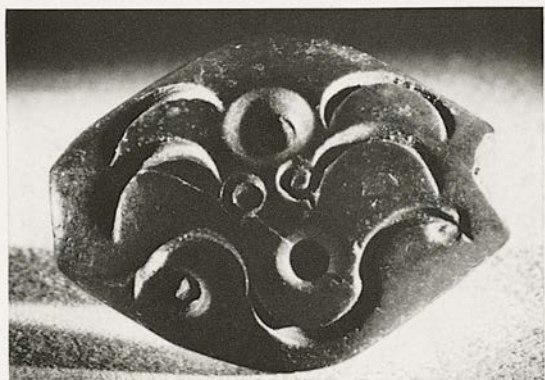

78. B. M. (GR/R) 1889. 5-21. 3  
 Green jasper  
 $\phi$  1,8 x 1,3. S.H. 0,2  
 Amygdaloid

Cuttle fish.

Walters, *Cat.* no. 15.

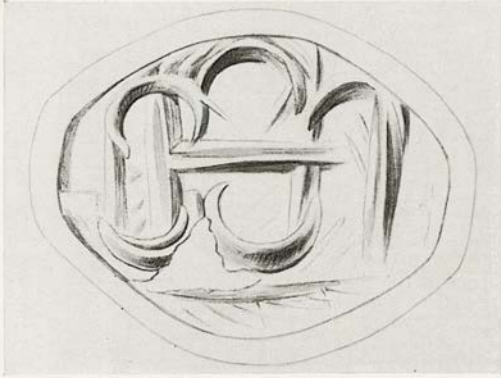

79. B. M. (GR/R) 1947. 9-26. 29

Pale green jasper

$\Phi$  1,6 x 1,2. S. H. 0,2

Amygdaloid

A group of lunettes, vertical and horizontal bars with some diagonal hatching. Perhaps a talismanic combination of the panel and octopus motifs.



80. B.M. (GR/R) 1947. 9-26. 24

Green jasper

$\phi$  1,8 x 1,4. S.H. 0,2

Amygdaloid

A stylized cuttle fish.

LATE MINOAN IB

Nos. 81-96

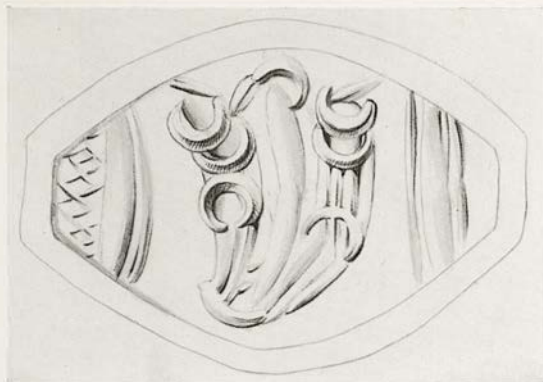

81. B. M. (GR/R) 1876. 5-13. 4  
 Green jasper  
 $\phi$  1,6 x 1,4. Th. 0,8. S. H. 0,2  
 Glandular shaped seal  
 From Crete

Two vegetable fronds with bands. Curved lines  
 and cross hatching at each end of the stone.

Walters, *Cat.* no. 8.



82. B.M. (GR/R) 1854. 5-19. 150

Haematite

$\phi$  1,5. S.H. 0,15

Lentoid

Two vegetable fronds antithetically disposed.

Furtwängler, *AG.* I pl. 4 fig. 8; II 18. Walters, *Cat.*  
no. 23.





83. B.M. (GR/R) 1883. 3-8. 3

Burnt sard

$\phi$  1,7 x 1,5. S.H. 0,2

Glandular shaped seal

Two vegetable fronds or plants with cross hatching in the field.

Furtwängler, *AG.* I pl. 4 fig. 9; II 18. Walters, *Cat.* no. 7.



84. B. M. (GR/R) 1874. 5-5. 55  
 Burnt cornelian or sard  
 $\phi$  1,4. S. H. 0,13  
 Lentoid

Two plant-like forms or vegetable fronds springing from one lunette. They are also joined by lunettes and are of the shape of the foreparts of fish.

Walters, *Cat.* no. 24.

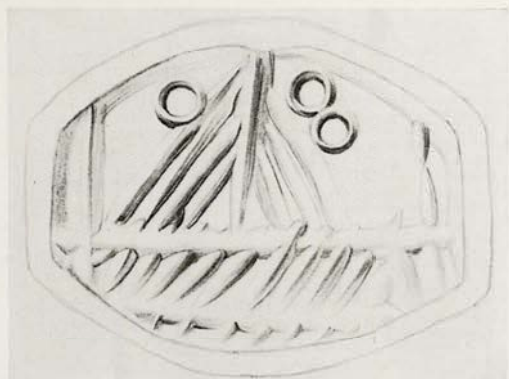

85. B.M. (GR/R) 1947. 9-26. 28

Grey agate

$\phi$  1,5 x 1,1. S. H. 0,25

Truncated amygdaloid

A twenty oared ship. The mast has six stays.  
Overhead are three engraved circles.



86. B.M. (GR/R) 1903. 10-13. 7  
Cornelian  
 $\phi$  1,6 x 1,2. S.H. 0,15  
Glandular shaped seal  
From Crete

A winged insect, probably a bee.

Walters, *Cat.* no. 21.

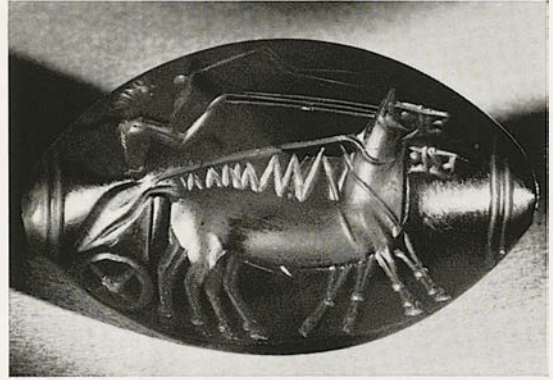

87. B. M. (GR/R) 1880. 4-28. 1  
 Cornelian  
 $\phi$  3,3 x 2,1. S. H. 0,3  
 Glandular shaped seal  
 From Knossos

Charioteer driving chariot with a pair of mules to the left.

Imhoof-Blumer u. Keller, *Tierbilder* pl. 17 fig. 2. Murray, *Handbook* 42 fig. 30. Perrot-Chipiez VI 845 fig. 428 no. 2. Furtwängler, *AG*. I pl. 2 fig. 9; III 48. Reichel, *Waffen*<sup>2</sup> 139 fig. 87. Mercklin, *Rennwagen* 11. For the arrangement of the chariotpole compare the gem from Vaphio, *CMS*. I Nr. 229. Walters, *Art* pl. 88,29. Walters, *Cat.* no. 39. Kenna, *Seals* 54.

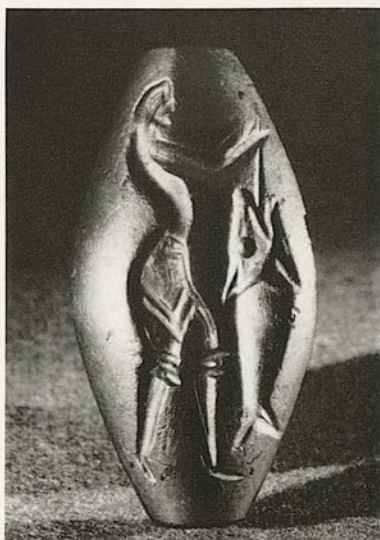
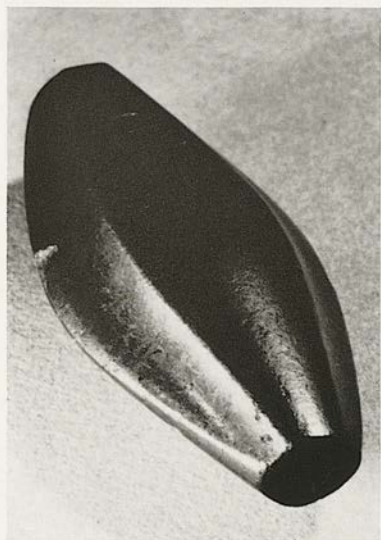
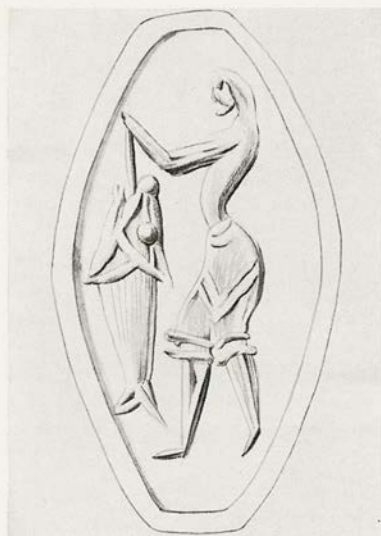

88. B. M. (GR/R) 1923. 4-1. 1  
 Black jasper  
 $\phi$  2,8x1,5. S. H. 0,2  
 Amygdaloid with faceted back  
 Man holding tunny fish.

Helbig, *Mémoires de l'Acad... des Inscr.* 25. 310 fig. 14. Imhoof-Blumer u. Keller, *Tierbilder* pl. 23 fig. 14. Murray, *Handbook* 42 fig. 29. Perrot-Chipiez VI 851 fig. 432 no. 4. Furtwängler, *AG.* I pl. 2 fig. 44. Evans, *SM.* 205. Walters, *Art* pl. 88, 11. Walters, *Cat.* no. 40. W. Radcliffe, *Fishing from the earliest times* (1921) 63 note 2.



89. B. M. (GR/R) 1884. 5-20. 17

Cornelian

$\phi$  1,9x1,7. S.H. 0,15

Glandular shaped seal

From Crete

Four Cretan goats to the right; two stand erect, one snuffs the earth, the furthest turns its head away.

Imhoof-Blumer u. Keller, *Tierbilder* pl. 18 fig. 31.  
Furtwängler, *AG. I* pl. 6 fig. 7. Walters, *Cat.* no. 34.  
Evans, *PM.* IV fig. 431.



90. B.M. (GR/R) 1923. 4-1. 2  
 Red jasper  
 $\phi$  1,5-1,6. S.H. 0,15-0,2  
 Lentoid

Two maned lions regardant run to the left so that a circular design is made.

Imhoof-Blumer u. Keller, *Tierbilder* pl. 14 fig. 29.  
 Walters, *Cat.* no. 47.



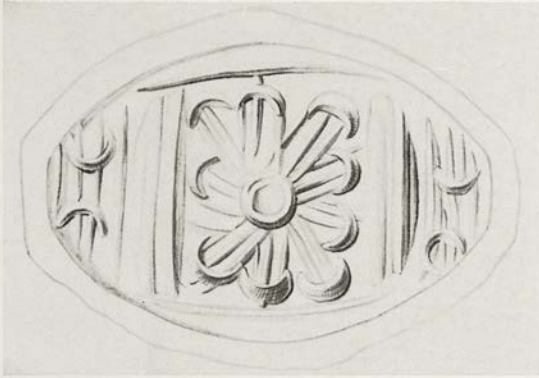

91. B. M. (GR/R) 1901. 10-16. 2  
 Cornelian  
 L. 1,9. W. 1,3; 1,0; 1,0. S. H. 0,15  
 Three-sided prism bead

The back is scored with two parallel lines and is ribbed. A rosette in a square framed panel, flanked by bundles.

Walters, *Cat.* no. 9.

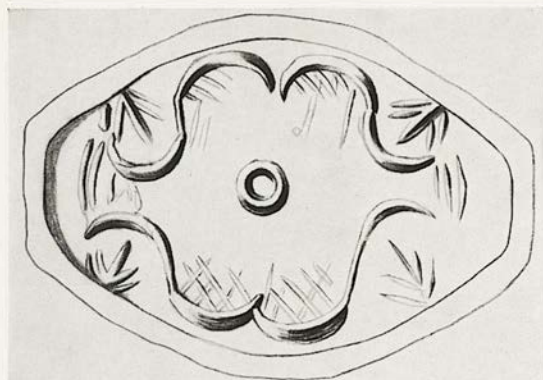

92. B. M. (GR/R) 1901. 10-10. 10  
 Basalt  
 $\phi$  2,0 x 1,4. Th. 0,47. S. H. 0,2  
 Amygdaloid

Pattern of lunettes with cross hatching surrounding a central circle. Vegetable sprays one side of the field. Perhaps a talismanic combination of the cuttle fish and panel motifs.

Walters, *Cat.* no. 16.



93. B. M. (GR/R) 1947. 9-26. 32  
Cornelian  
 $\phi$  1,5 x 1,1. S.H. 0,18-0,2  
Glandular shaped seal  
From Crete

A griffin to the left.



94. B. M. (GR/R) 1880. 4-29. 2  
 Cornelian  
 L. 2,2.  $\phi$  0,8. S. H. 0,2-0,3  
 Cylinder seal

Scenes of pursuit inverted to each other.

- a) A quadruped pursued by a griffin.  
 b) A Cretan goat pursued by a lion; a dolphin  
 leaps between them. In the field are feathered  
 objects or darts.

Walters, *Cat.* no. 149.



95. B. M. (GR/R) 1892. 11-30. 3  
 Cornelian  
 $\phi$  2,1 x 1,5. S. H. 0,2  
 Truncated glandular shaped seal with fac-  
 etted back.  
 From Hydra

Ass headed monster with two attendants.

Cook, *JHS.* 14, 1894, 84 ff. Walters, *JHS.* 17, 1897, 68  
 pl. 3 fig. 5. Furtwängler, *AG.* I pl. 6 fig. 16; III 38  
 ('fettering him with incantations'). Walters, *Art* pl.  
 88, 15. Walters, *Cat.* no. 41. Lippold, *Gemmen* pl. 80, 1.

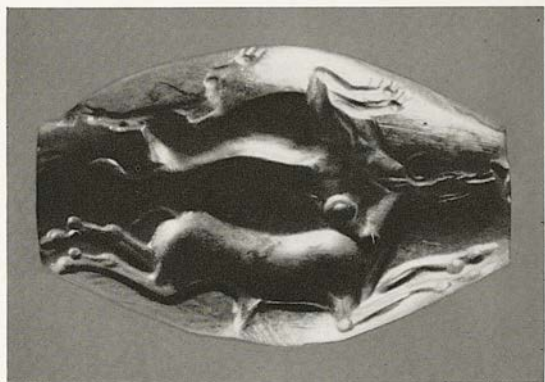
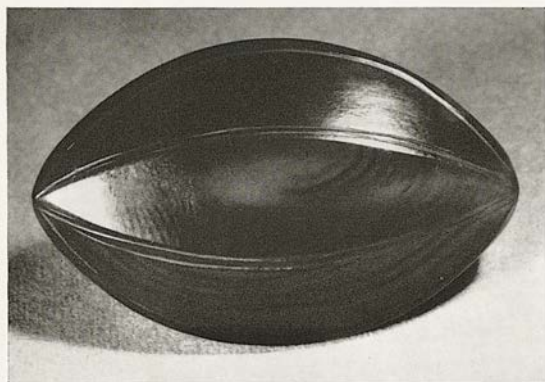
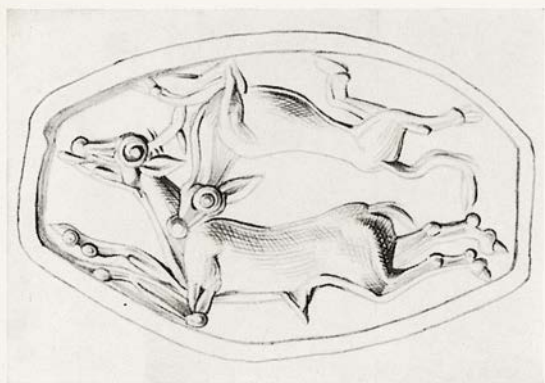

96. B.M. (GR/R) 1921. 7-11. 3

Red jasper

$\phi$  2,1 x 1,4. S.H. 0,2

Truncated amygdaloid

Hound attacking deer to the left.

*Burlington Fine Arts Club Cat.* (1903) 182 no. 3, pl.

108 M 3. *Sotheby's Sale Cat.* July 1921 no. 22 pl. 1.

Walters, *Cat.* no. 32.

Bought 1921.

LATE MINOAN II

Nos. 97-132

A new scrutiny of the Cretan seals in the British Museum suggests that nos. 110, 111, 112, 119 might be better placed within the LM III A<sub>1</sub> period.



97. B. M. (GR/R) 1874. 3-5. 28

Chalcedony

$\Phi$  1,7 x 1,5. S. H. 0,1-0,2

Flattened cylinder

Bull to the left, regardant. A tubular drill mark is engraved on the hind quarters.

Imhoof-Blumer u. Keller, *Tierbilder* pl. 18 fig. 54.  
Walters, *Cat.* no. 104.



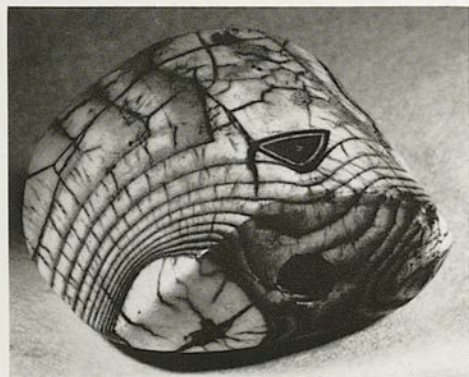

98. B. M. (GR/R) 1875. 8-20. 1  
 Banded agate  
 L. 1,5-1,6. W. 1,0. Th. 0,7. S. H. 0,15-0,2  
 Hemi-cylinder

Two agrimi to the right; one to the rear, regardant. Two branches in the field.

Furtwängler-Loeschke, *MV.* pl. E 14. Imhoof-Blumer u. Keller, *Tierbilder* pl. 17 no. 40. Furtwängler, *AG.* I pl. 3 fig. 15. Walters, *Cat.* no. 90.  
 Bought 1875.



99. B. M. (GR/R) 1905. 6-6. 1  
 Brown cornelian  
 $\phi$  1,7. S. H. 0,15  
 Lentoid  
 Part broken away underneath

Bull to the right licking hinder hoof. A double ground line.

Furtwängler, *AG*. I pl. 3 fig. 42. *Pierres gravées antiques, Collection d'un Archéologue Explorateur*, (A. J. Evans) Vente, Hotel Drouot, 8 May 1905, pl. 1 no. 10. Walters, *Art* pl. 88, 4. Walters, *Cat.* no. 70. Bought 1905.



100. B. M. (GR/R) 1875. 10-22. 3  
 Haematite  
 $\phi$  2,2 x 1,7. S. H. 0,2  
 Truncated glandular shaped seal  
 From Crete

An ox stands to the right; beyond it, another with head raised as in the act of bellowing. They are accompanied by a man wearing a Minoan loin cloth. In the field a sacral shield, an impaled triangle and the diagonal cross.

Reinach, *RA.* 36, 1878 pl. 20 fig. 4. Milchhöfer, *Anfänge* 82 fig. 54 c. Furtwängler-Loeschke, *MV.* pl. E 22. Imhoof-Blumer u. Keller, *Tierbilder* pl. 17 fig. 45 ('female antelopes'). Babelon, *Gravure* 86 fig. 57. Cook, *JHS.* 14, 1894, 126, 131. Furtwängler, *AG.* I pl. 2 fig. 23. Walters, *Art* pl. 88, 30. Walters, *Cat.* no. 38. Kenna, *Seals* 59 no. 45.  
 Bought 1873.

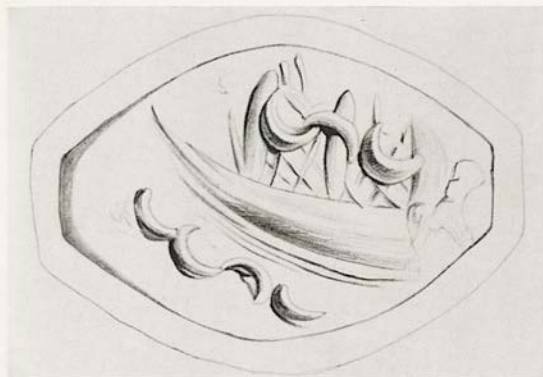

101. B. M. (GR/R) 1947. 9-26. 27  
 Cornelian  
 $\phi$  1,7 x 1,2. S. H. 0,15  
 Truncated amygdaloid

A ship in a storm to the left. Waves and furled sails are shown by lunettes.



102. B. M. (GR/R) 1892. 7-20. 2  
 Mottled agate  
 $\phi$  2,2-2,3. S. H. 0,2  
 Lentoid  
 From Crete

Man with a prize ox to the left.

Walters, *JHS.* 17, 1897, 67 pl. 3 fig. 2. Furtwängler, *AG.* I pl. 6 fig. 10; III 49. Walters, *Art* pl. 88,14. Walters, *Cat.* no. 79. Evans, *PM.* IV 504 fig. 536. Lip-pold, *Gemmen* pl. 90, 3. Kenna, *Seals* 59 no. 45. *En-cycl. Brit.*<sup>11</sup> XI pl. 1 fig. 7.



103. B.M. (GR/R) 1934. 1-19. 1  
 Cornelian  
 $\phi$  1,6 x 1,5. S. H. 0,2  
 Lentoid

Two calves running to the right, the rear calf regardant; a curved ground line.

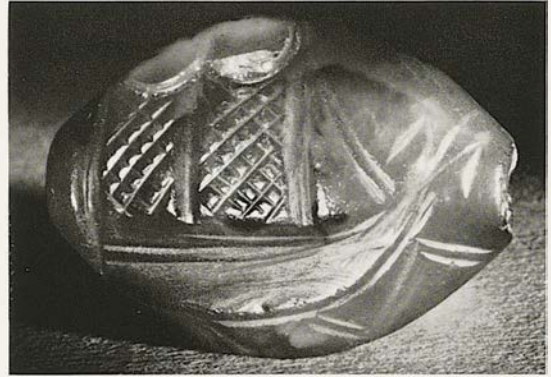
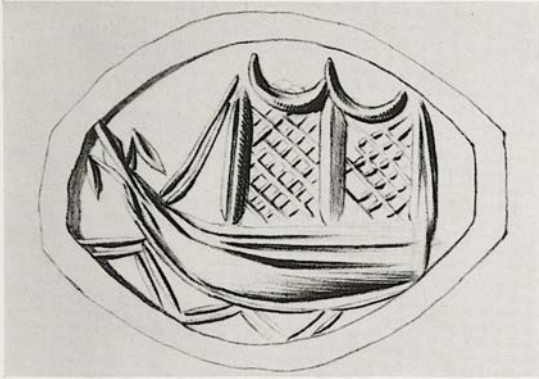

104. B. M. (GR/R) 1884. 6-28. 9  
 Cornelian  
 $\phi$  1,8 x 1,4. S. H. 0,15  
 Glandular shaped seal  
 From Crete

Ship on the waves; prow terminates in the fleur-de-lys.

Furtwängler-Loeschke, *MV.* pl. E 20. Furtwängler, *AG.* I pl. 4 fig. 2. Walters, *Cat.* no. 13. Marinatos, *Ephem.* 1930, 124 fig. 11. Marinatos, *BCH.* 57, 1933, 177 no. 44.

Presented by W. R. Paton, Esq. 1884.



105. B. M. (GR/R) 1900. 6-13. 1  
 Cornelian  
 $\phi$  1,7-1,9. S. H. 0,15  
 Lentoid  
 From Mycenae

Young wounded bull, trying vainly to dislodge the dart with nearside hoof.

Walters, *Art* pl. 88, 22. Walters, *Cat.* no. 66. Evans, *PM.* IV 543, 544 fig. 499, p. 544 note 2. Kenna, *Seals* 54 note 5, 75 section 1.



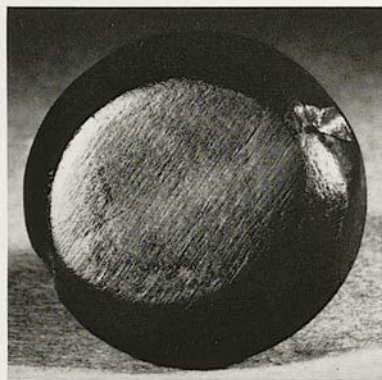

106. B.M. (GR/R) 1874. 3-5. 9  
 Cornelian  
 $\phi$  1,6. S.H. 0,15  
 Lentoid

Bull running to the right, wounded with a broken  
 dart.

Walters, *Cat.* no. 67. Kenna, *Seals* 37 note 3, 76 no. 2  
 fig. 160.



107. B. M. (GR/R) 1922. 9-5. 2

Sard

$\phi$  1,7 x 1,5. S. H. 0,2-0,3

Glandular shaped seal with faceted back

From Melos

Five Cretan goats radially disposed, with heads to the centre.

Walters, *Cat.* no. 35.



108. B. M. (GR/R) 1877. 7-28. 2

Haematite

ϕ 1,7. S.H. 0,15

From Crete

Taurokathapsia in the style and technique of one school of Late Minoan II engravers.

*RA.* 36, 1878 pl. 20 fig. 7. Furtwängler-Loeschke, *MV.* pl. E 23. Murray, *Handbook* 43 fig. 32. Cook, *JHS.* 14, 1894, 127. Furtwängler, *AG.* I pl. 2 fig. 37. Reichel, *AM.* 34, 1909, 85. Walters, *Cat.* no. 77.  
Bought 1877.



109. B. M. (GR/R) 1890. 5-12. 2  
 Haematite with pronounced flecks  
 $\phi$  2,2. S. H. 0,2  
 Lentoid

Practice for the taurokathapsia; one man leaps over the bull's back, another stands in front of the bull holding one horn.

*Classical Review* 1890, 282. Reinach, *RA.* 16, 1890, 240. Murray, *Handbook* 45 fig. 38. Perrot-Chipiez VI 851 fig. 432 no. 12. Cook, *JHS.* 14, 1894, 127. Walters, *JHS.* 17, 1897, 70 pl. 3 fig. 12. Furtwängler, *AG.* I pl. 6 fig. 8. Reichel, *AM* 34, 1909, 90 fig. 9 and 92. Walters, *Cat.* no. 78. Kenna, *Seals* 76 fig. 162. *Encycl. Brit.*<sup>11</sup> XI pl. 1, 14.

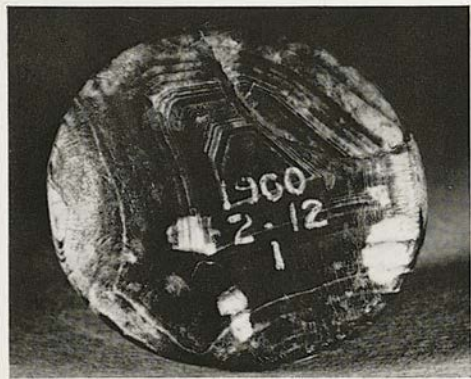

110. B. M. (GR/R) 1900. 2-12. 1  
 Black marble  
 $\phi$  1,9-2,1. S. H. 0,25  
 Lentoid  
 From Trypiti, Melos

Bull running to the right, head thrown back.

Walters, *Cat.* no. 69. Walters, *Art* pl. 88, 23.  
 Presented by C. C. Edgar, Esq., 1900.



111. B. M. (GR/R) 1874. 3-5. 14  
 Banded agate  
 $\phi$  1,9-2,0. S. H. 0,15-0,17  
 Lentoid

Two gazelles running to the left, antithetically disposed. A bucranium, a fishlike monster and a flower in the field.

Imhoof-Blumer u. Keller, *Tierbilder* pl. 19 fig. 2.  
 Walters, *Cat.* no. 53.



112. B.M. (GR/R) 1874. 3-5. 42  
 Banded agate of high degree of translucency  
 $\phi$  2,2. S.H. 0,15  
 Lentoid

Three young bulls at rest. They are disposed in a circular fashion; heads to the centre.

Walters, *Cat.* no. 72.



113. B. M. (GR/R) 1870. 10-8. 38  
 Rock crystal  
 $\phi$  2,2-2,3. S. H. 0,2  
 Lentoid  
 From Ialysos

Bull to the right, regardant. It has certain characteristics associated with the antelope. Before a giant palm; below a sacral shield.

Furtwängler-Loeschcke, *MV.* pl. E 5. Imhoof-Blumer u. Keller, *Tierbilder* pl. 17 fig. 43 (antelope bubalis). *RA.* 36, 1878, pl. 20 fig. 8. Murray, *Handbook* 46 fig. 39. Perrot-Chipiez VI pl. 16 fig. 1. Cook, *JHS.* 14, 1894, 126. Furtwängler, *AG.* I pl. 3 fig. 51. Reichel, *Waffen* 3 fig. 7. Walters, *Art* pl. 88, 12. Walters, *Cat.* no. 71. Kenna, *Seals* 76 section 1., 79 note 7. *Encycl. Brit.*<sup>11</sup> XI pl. 1 fig. 15.

Presented by Prof. Ruskin, 1872.





114. B.M. (GR/R) R. P. K. 60

Agate

$\phi$  2,0. S. H. 0,2

Lentoid

Lion incurved to sniff near hind paw; formal patterned mane.

Imhoof-Blumer u. Keller, *Tierbilder* pl. 14 fig. 5. Perrot-Chipiez VI 851 fig. 432 no. 9. Furtwängler, *AG. I* pl. 3 fig. 37. Walters, *Art* pl. 88, 17. Walters, *Cat.* no. 44. For a design similarly composed, but of different execution, on a stone from Mycenae, cf. *Ephem.* 1888 pl. 10 fig. 39. Kenna, *Seals* 55, 56, 59 no. 32, 79 note 6. *CMS.* I no. 84.



115. B.M. (GR/R) R.P.K. 59  
 Red jasper  
 L. 1,2. W. 1,3; 1,3; 1,3. S.H. 0,12  
 Three-sided prism bead

- a) Lion gripping cow by neck. Ground line above.
- b) Two calves running.
- c) Contorted lion. Ground line below.

Mueller-Wieseler, *Denkmäler der alten Kunst* I pl. 15 nos. 56, 57 (a und b). Perrot-Chipiez VI fig. 428 nos. 3-5. Walters, *Cat.* no. 89. Kenna, *Seals* 55 note 1, 60 no. 16. *Encycl. Brit.*<sup>11</sup> XI pl. 1 figs. 11-13.  
 Obtained by Sir W. Gell in the Peloponnese.





116. B. M. (GR/R) T 299. 37  
 Black marble  
 $\phi$  1,9. S. H. 0,15  
 Lentoid

Bull attacked by a lion and a griffin.

Furtwängler-Loeschcke, *MV.* pl. E 12. Furtwängler,  
*AG.* I pl. 3 fig. 5. Walters, *Cat.* no. 65.



117. B.M. (GR/R) 1874. 3-5. 7  
Haematite  
 $\phi$  1,6-1,7. S.H. 0,15  
Lentoid

Two lions attack a deer running to the right.

Walters, *Cat.* no. 182.



118. B. M. (GR/R) 1897 Franks Bequest  
 Yellow sard  
 $\phi$  2,0. S. H. 0,15  
 Lentoid  
 Set in an antique gold hoop (on a modern  
 bronze pin)

Goddess seated to the right on a lion's head throne. Two lions in attendance.

Evans, *JHS.* 21, 1901, 165 fig. 45 no. 2. Marshall, *Catalogue of the finger rings* (1907) 50 no. 282 pl. 7. Walters, *Cat.* no. 83. Evans, *PM.* IV 402 fig. 333. Kenna, *Seals* 59 no. 2. Franks Bequest 1897.



119. B. M. (GR/R) 1874. 3-5. 10  
 Red-brown agate or cornelian  
 $\phi$  1,6-1,7. S.H. 0,15  
 Lentoid

Two Cretan goats in the position of worship.

Furtwängler-Loeschcke, *MV.* pl. E 13. Imhoof-Blumer  
 u. Keller, *Tierbilder* pl. 18 fig. 25. Murray, *Handbook*  
 41 fig. 27. Furtwängler, *AG.* I pl. 3 fig. 21. Walters,  
*Art* pl. 88, 6. Walters, *Cat.* no. 60. Kenna, *Seals* 60  
 no. 8.

Bought 1874.

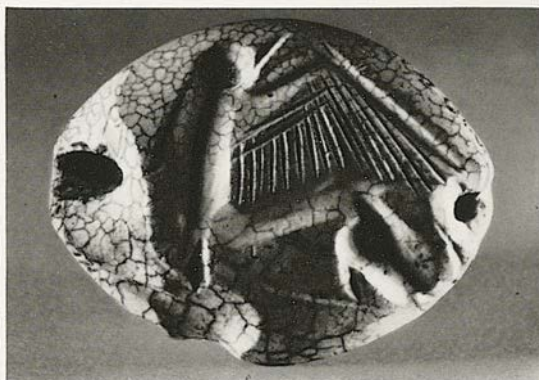

120. B. M. (GR/R) 1930. 4-16. 5  
 Burnt cornelian  
 $\phi$  2,2 x 1,7. S. H. 0,15-0,2  
 Amygdaloid with faceted back

Winged griffin to the right.





121. B. M. (GR/R) 1883. 3-8. 1  
 Calcined by fire; perhaps cornelian  
 $\phi$  2,6 x 1,9. S. H. 0,15-0,2  
 Glandular shaped seal with faceted back

Wounded lion to the left.

Walters, *Cat.* no. 30.

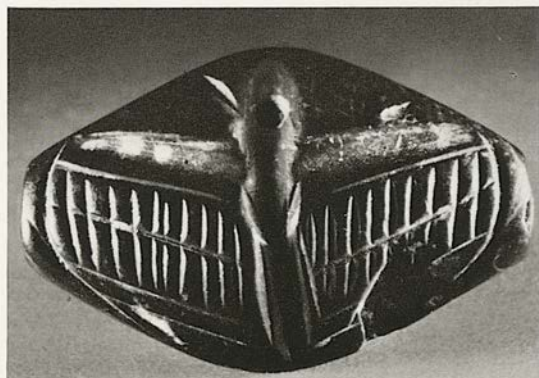
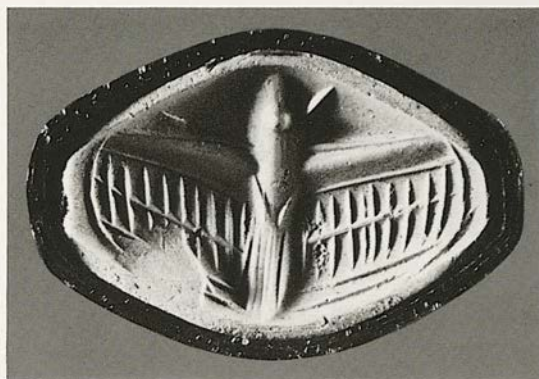
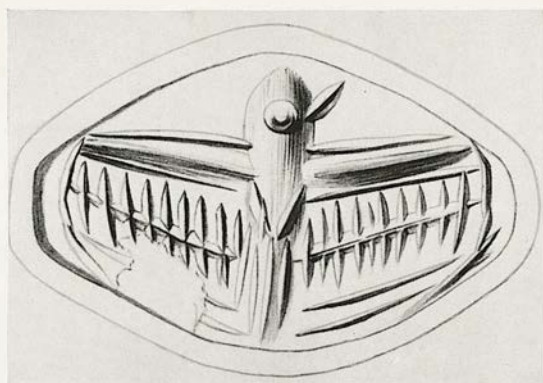

122. B.M. (GR/R) 1956. 2-15. 2  
 Black jasper  
 $\phi$  2,3 x 1,5. S.H. 0,2  
 Glandular shaped seal

Flying bird. Appears to be talismanic in style.



123. B. M. (GR/R) 1877. 7-28. 3  
 Spartan basalt  
 $\phi$  1,7-1,8. S. H. 0,15  
 Lentoid  
 From Crete

Human legs conjoined with the foreparts of a goat in profile and with those of a bull 'en face'. The monster is wearing a Minoan loin cloth.

Milchhöfer, *Anfänge* 78 fig. 50. Furtwängler-Loeschcke, *MV.* pl. E 25. Imhoof-Blumer u. Keller, *Tierbilder* pl. 26 fig. 57. Murray, *Handbook* 41 fig. 28. Collignon, *Histoire de la Sculpture Grecque* I (1892) 57 fig. 36. Perrot-Chipiez VI 851 fig. 432 no. 15. Cook, *JHS.* 14, 1894, 120 fig. 15, and pp. 130, 150. Furtwängler, *AG.* I pl. 2 fig. 41. Cook, *Zeus* I (1914) 704 fig. 516. Walters, *Cat.* no. 86. Kenna, *Seals* 56 note 2, 59 no. 23, 79 note 3. *Encycl. Brit.*<sup>11</sup> XI pl. 1 fig. 9. Bought 1877.



124. B. M. (GR/R) 1874. 3-5. 8  
 Spartan basalt  
 $\phi$  1,7. S. H. 0,15  
 Lentoid

Foreparts of a Cretan goat united to the body and hind quarters of a lion; each part being inverted with respect to the other.

*RA.* 28, 1874 pl. 12 fig. 4. Imhoof-Blumer u. Keller, *Tierbilder* pl. 17 fig. 42. Furtwängler, *AG.* I pl. 3 fig. 36. Walters, *Cat.* no. 62. Kenna, *Seals* 56 note 2, 59 no. 20, 79 note 3.  
 Bought 1874.



125. B. M. (GR/R) 1877. 7-28. 4  
 Spartan basalt  
 $\phi$  2,0-2,1. S. H. 0,2  
 Lentoid  
 From Crete

Lion holding deer-like goat under foreshoulder;  
 a sacral knot in the field below.

Imhoof-Blumer u. Keller, *Tierbilder* pl. 14 fig. 28.  
 Furtwängler, *AG.* I pl. 3 fig. 7. Walters, *Art* pl. 88, 21.  
 Walters, *Cat.* no. 43. Evans, *PM.* IV 583 Supplementary Plate LVc.



126. B. M. (GR/R) 1899. 6-9. 1  
 Haematite  
 $\phi$  1,7-1,8. S.H. 0,15  
 Lentoid  
 From Cyprus

Ass headed monster conjoined with two collared dogs runs to the left.

Furtwängler, *AG*. I pl. 65 fig. 1. Walters, *Art* pl. 88, 5.  
 Walters, *Cat.* no. 84. Lippold, *Gemmen* pl. 80, 3. Kenna, *Seals* 56 note 2.



127. B. M. (GR/R) 1938. 11-15. 1  
 Brown and white banded agate  
 $\phi$  2,6-2,8. S. H. 0,2  
 Lentoid

Two Cretan bulls at rest. There is a double ground line.

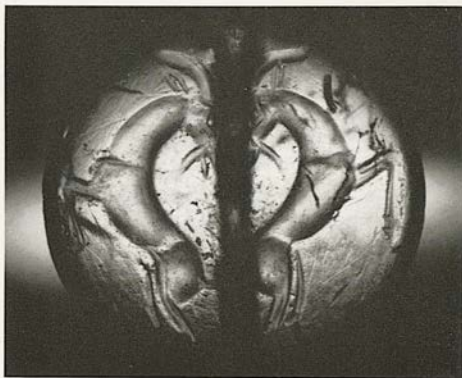

128. B. M. (GR/R) 1923. 4-1. 3

Rock crystal

$\phi$  2,8. S. H. 0,2

Lentoid

The section at all diameters is that of a true ellipse, with a bevelled edge

Two Cretan goats in the attendant position, but antithetically disposed.

Imhoof-Blumer u. Keller, *Tierbilder* pl. 18 fig. 24.  
Perrot-Chipiez VI pl. 16 fig. 13. Walters, *Cat.* no. 61.





129. B.M. (GR/R) 1874. 4-5. 5

Cornelian

ϕ 1,6-1,8. S.H. 0,15

Lentoid

From Crete

Single combat. A man with a sword attacks a warrior with an oblong shield of semi-cylindrical character.

Furtwängler-Loeschke, *MV.* pl. E 30. *RA.* 36, 1878, pl. 20 fig. 5. Murray, *Handbook* 44 fig. 34. Furtwängler, *AG.* I pl. 2 fig. 4. Reichel, *Waffen*<sup>2</sup> 4 fig. 12. Walters, *Art* pl. 88, 8. Walters, *Cat.* no. 80.

Bought 1874.



130. B. M. (GR/R) 1874. 4-5. 4

Burnt sard

Ø 1,7. S. H. 0,15

Lentoid

From Crete

Three men enact a cult scene.

This stone is probably from the same workshop as the amethyst lentoid from Tragana (grave 1), Pylos, cf. *CMS*. I no. 263.

Furtwängler, *AG*. I pl. 2 fig. 6. Walters, *Cat.* no. 81.



131. B. M. (GR/R) 1854. 5-17. 147  
 Banded agate  
 $\phi$  1,8-2,2. S. H. 0,2  
 Lentoid

A man spearing an ibex.

*RA.* 36, 1878 pl. 20 fig. 6. Furtwängler-Loeschke, *MV.*  
 pl. E 27. Imhoof-Blumer u. Keller, *Tierbilder* pl. 17  
 fig. 47. Murray, *Handbook* 43 fig. 31. Perrot-Chipiez  
 VI 851 fig. 432 no. 3. Furtwängler, *AG.* I pl. 2 fig. 15.  
 Walters, *Cat.* no. 76. Kenna, *Seals* 76 no. 3 fig. 163.  
 Obtained by C. T. Newton, 1854.



132. B. M. (GR/R) 1952. 5-6. 2  
 Red banded agate  
 $\phi$  2,0  $\times$  1,5. Th. 1,0. S. H. 0,2  
 Stamp in form of a figure of eight body  
 shield. There is no engraving on the re-  
 verse.

LATE MINOAN IIIA

Nos. 133-137



133. B. M. (GR/R) 1937. 3-19. 1  
Cornelian  
 $\phi$  1,8. S. H. 0,2  
Lentoid

Two bucrania antithetically disposed. Talismanic style.



134. B. M. (GR/R) 1932. 4-1. 4  
 Green jasper  
 $\phi$  1,8-2,0. S.H. 0,2  
 Lentoid

Goddess standing on the waves with two swans  
 in full flight as attendants.

*RA.* 36, 1878 pl. 20 fig. 3. Milchhöfer, *Anfänge* 86 fig. 56 a. Studniczka, *Kyrene* (1890) 164 fig. 34. Murray, *Handbook* 45 fig. 37. Perrot-Chipiez VI 851 fig. 432 no. 2. Furtwängler, *AG.* I pl. 2 fig. 28. Walters, *Art* pl. 88, 9. Walters, *Cat.* no. 82. *Encycl. Brit.*<sup>11</sup> XI pl. 1 fig. 16. Compare the amethyst gem from Vaphio (*CMS.* I no. 233).



135. B. M. (GR/R) 1947. 9-26. 23

Agate

$\phi$  2,9-3,2. S. H. 0,2

Lentoid

A royal griffin with wings fully displayed; perhaps a trial piece.

*Brit. Mus. Quarterly* 23, 1960/61, 108.





136. B.M. (GR/R) 1934. 11-20. 13  
Haematite  
 $\phi$  1,7-1,8. S.H. 0,15-0,2  
Lentoid

Unfinished engraving of a bull in simple torsion.  
Perhaps a trial piece.

137. B.M. (GR/R) 1960. 10-1. 1  
Blue glass  
 $\phi$  1,6-1,7. S.H. 0,1  
Lentoid

A lion in simple torsion. Special technique to suit  
the material.

Presented by Dr. Kahn.

LATE MINOAN IIIB

Nos. 138-153



138. B.M. (GR/R) 1874. 3-5. 34  
 Basalt  
 $\phi$  1,6-1,7. S. H. 0,15  
 Lentoid

Monster with head and foreparts of a stag, contorted. Within the field an impaled triangle.

Cook, *JHS.* 14, 1894, 133 fig. 17. Walters, *Cat.* no. 85.

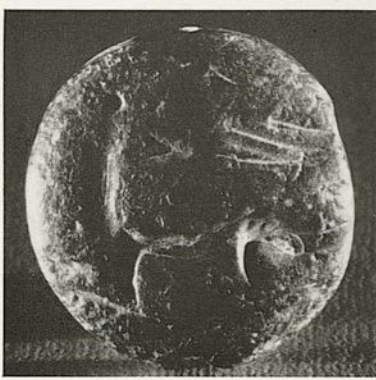

139. B.M. (GR/R) 1905. 7-13. 3  
Black marble  
 $\phi$  1,9. S.H. 0,15  
Lentoid with full carination  
From Knossos

Cretan goat running to the right to evade a lance.

Walters, *Cat.* no. 50.

140. B.M. (GR/R) 1934. 11-20. 16  
Green slate  
 $\phi$  1,7. S.H. 0,3  
Lentoid

Winged griffin to the right.

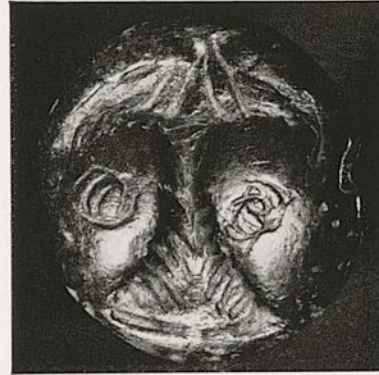

141. B.M. (GR/R) 1947. 9-26. 39  
 Steatite  
 $\phi$  1,7. S.H. 0,25  
 Lentoid

Goddess with bird wings. Two plants in the field take the place of attendant animals.

142. B.M. (GR/R) 1947. 9-26. 41  
 Green steatite  
 $\phi$  1,5. S.H. 0,15  
 Lentoid

Goddess as bird; the skirt becomes a tail. In the field are two cult objects.



143. B.M. (GR/R) 1952. 5-5. 1  
Dark green steatite  
 $\phi$  1,35. S.H. 0,15  
Lentoid

Goddess as bird. All above the waist birdlike, all below the waist human.

144. B.M. (GR/R) 1947. 9-26. 43  
Dark green steatite  
 $\phi$  1,0-1,2. S.H. 0,15  
Lentoid

Goddess as bird. Emphasis upon the bird attributes but the body curvature derives from the sacred dance.



145. B. M. (GR/R) 1947. 9-26. 40  
Dark green steatite  
 $\phi$  1,7. S.H. 0,2  
Lentoid

146. B. M. (GR/R) 1952. 5-7. 1  
Dark green steatite  
 $\phi$  1,8. S.H. 0,15  
Lentoid

Young bull running to the left regardant; a branch in the field.

Remains of an animal curved to fit the field.

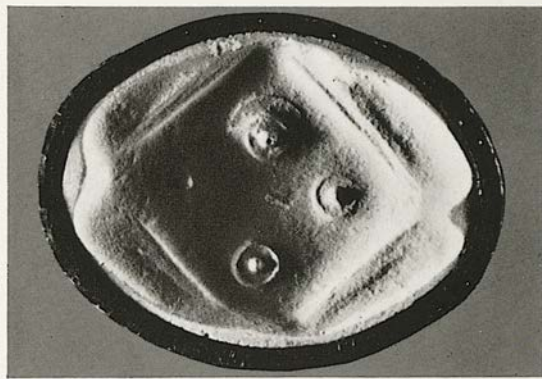
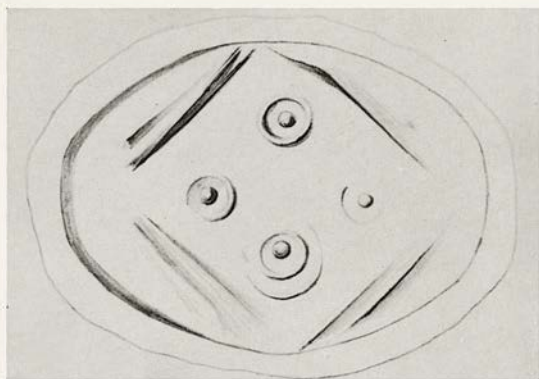

147. B. M. (GR/R) 1947. 9-26. 26  
Dark green steatite  
 $\phi$  2,0 x 1,5. S.H. 0,15  
Glandular shaped seal

Four groups of tubular drill marks within a square engraved diagonally to the field.





148. B. M. (GR/R) 1947. 9-26. 42  
Dark green steatite  
 $\phi$  1,8. S. H. 0,2  
Lentoid  
Much worn

Bull with inverted forequarters. A late adaptation of the earlier theme; perhaps a reuse of an older gem.

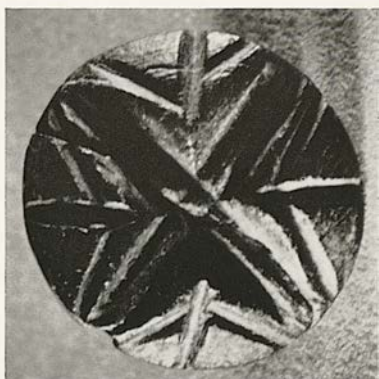
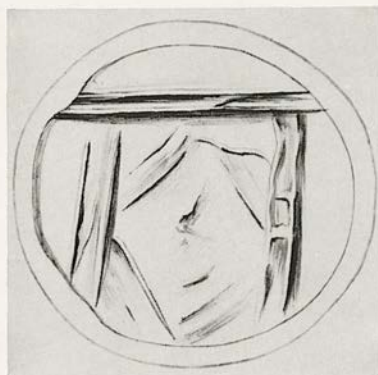

149. B. M. (GR/R) 1947. 9-26. 22  
Dark brown steatite  
 $\phi$  1,7-1,8. S. H. 0,15  
Lentoid

Doorway or geometric pattern of saw cuts. Cf. no. 147.

150. B. M. (GR/R) 1934. 11-20. 10  
Blackish grey steatite  
 $\phi$  1,2-1,3. S. H. 0,15  
Lentoid with full carination

Four pointed star, with a dart in each quarter.

Nos. 151, 152, 153 represent a class more common to the Mainland than to Crete. An early instance of Mainland use was found in Tomb no. 515 at Mycenae (*CMS*. I no. 143); a later copy in glass in Prosymna Tomb 13 (*CMS*. I no. 212). No. 139 above, however, appears to be Cretan in all respects, and it is believed that many of these stones of quarry subjects with quasi-talismanic characteristics were probably of Cretan manufacture, but made with an eye to Mainland use. Perhaps no. 139 is also related to this group.

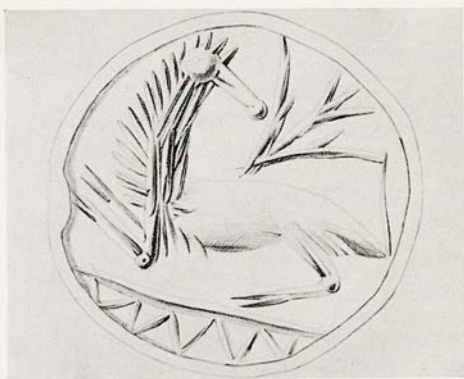

151. B. M. (GR/R) 1872. 3-15. 2  
 Rock crystal  
 $\phi$  2,5. S. H. 0,2  
 Lentoid  
 From Ialysos

Quadruped, perhaps equine, moving to the left regardant. Representation of a tree in the field. An exergue with zigzag pattern.

Furtwängler-Loeschke, *MV.* pl. E 4. Furtwängler, *AG.* I pl. 4 fig. 4; III 33. Walters, *Art* pl. 88, 28. Walters, *Cat.* no. 64. Kenna, *Seals* 76 section 4 fig. 165, 79 note 7.

Presented by Prof. Ruskin, 1872.

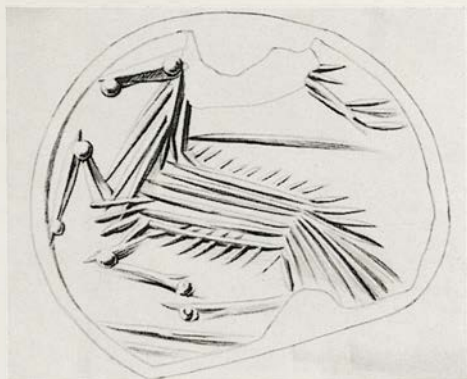

152. B. M. (GR/R) 1882. 10-14. 5

Banded agate

$\phi$  2,1-2,3. S. H. 0,2

Lentoid

Deer, wounded with a shaft, running to the left.  
A double ground line.

Walters, *Cat.* no. 52. Kenna, *Seals* 76 section 4 fig. 164.



153. B. M. (GR/R) 1874. 3-5. 6  
 Haematite  
 $\phi$  1,8-1,9. S. H. 0,15  
 Lentoid

Long haired goat running to the left, wounded by a shaft. Triple ground line.

Walters, *Cat.* no. 197.

LATE HELLADIC IIB

Nos. 154-158

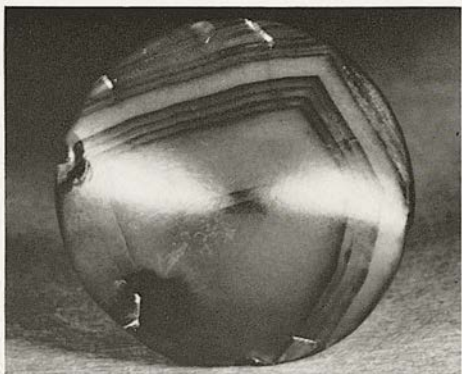

154. B. M. (GR/R) 1872. 3-15. 46  
 Cornelian  
 $\phi$  2,0-2,1. S. H. 0,2  
 Lentoid with low conoid back  
 From Ialysos

Two lions attend the sacred pillar. They are regardant.

Curtius, *Wappengebrauch* 3. Furtwängler-Loeschke, *MV.* pl. E 6. Imhoof-Blumer u. Keller, *Tierbilder* pl. 14 fig. 6. Murray, *Handbook* 46 fig. 40. Furtwängler, *AG.* I pl. 3 fig. 20; III 51. Walters, *Art* pl. 88, 10. Walters, *Cat.* no. 46. *Encycl. Brit.*<sup>11</sup> XI pl. 1 fig. 8. Presented by Prof. Ruskin, 1872.





155. B. M. (GR/R) 1921. 12-12. 7  
 Black marble  
 $\phi$  1,9-2,0. S. H. 0,25  
 Lentoid  
 From Melos

Dog to the right regardant and a pillar with moulded capital of Helladic type. The pillar appears notched, like a palm tree.

Walters, *Cat.* no. 184.

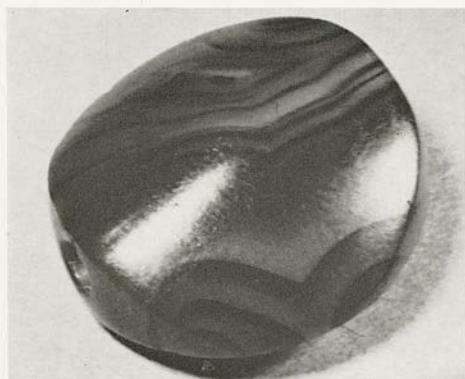
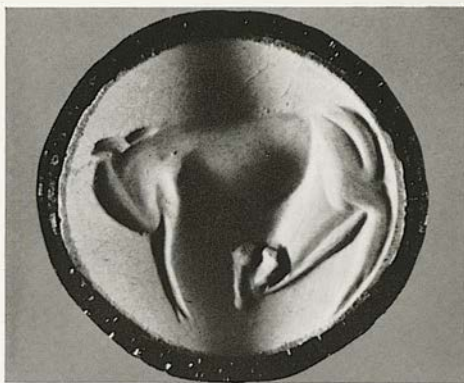

156. B. M. (GR/R) 1930. 4-16. 3  
 Red banded agate  
 $\phi$  1,5. S. H. 0,15  
 Lentoid  
 Thick with high carination

Unfinished engraving of cow licking hind hoof.



157. B. M. (GR/R) 1874. 3-5. 11  
 Soft red stone (perhaps steatite)  
 $\phi$  1,7-1,9. S. H. 0,2  
 Lentoid with high carination

Bull in partial contortion. Ribbed barrel-like object in the field.

*RA.* 28, 1874 pl. 12 fig. 2. Walters, *Cat.* no. 186.

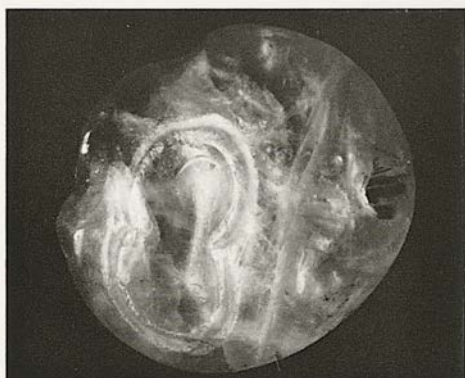
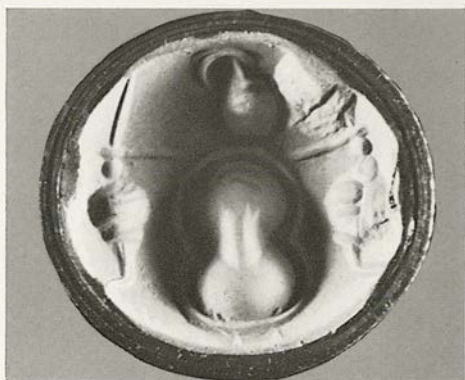

158. B. M. (GR/R) 1935. 4-30. 1  
 White amethyst  
 $\phi$  1,7-1,8. S. H. 0,2  
 Lentoid

Panoply or goddess in military array. A figure of eight body shield surmounted by a crested helmet. Two pommelled swords held erect over objects which appear to be symbols of lions' heads.

LATE HELLADIC IIIA

Nos. 159-177



159. B. M. (GR/R) 1910. 6-15. 8  
 Grey-brown banded agate  
 $\phi$  3,5-3,7. S. H. 0,2  
 Lentoid

A maned lion with dugs attacks two fallow deer.  
 A double irregular ground line and a tree in the field.

Walters, *Cat. no. 48. Encycl. Brit.*<sup>11</sup> XI pl. 1 fig. 10.



160. B. M. (GR/R) 1888. 5-12. 1  
 Pink and white banded agate  
 $\phi$  2,5. S. H. 0,2  
 Lentoid  
 From Calabria

Antlered deer giving suck, attacked by a dog or  
 beast of prey.

For the antlers, Keller, *Tiere des klassischen Alter-  
 tums* (1887) 362 note 215. Imhoof-Blumer u. Keller,  
*Tierbilder* pl. 17 fig. 18. Walters, *JHS.* 1897, 69 pl. 3  
 fig. 9. Beazley, *The Lewes House Collection of An-  
 cient Gems* (1920) 2. Walters, *Art* pl. 88, 31. Walters,  
*Cat.* no. 55.  
 Bought 1888.



161. B.M. (GR/R) 1892. 11-30. 2  
 Rock crystal  
 $\phi$  2,0-2,2. S.H. 0,2  
 Lentoid  
 From Sparta

Bull to the right, sword and branch in the field.

Walters, *JHS.* 17, 1897, 69 pl. 3 fig. 6. Walters, *Art*  
 pl. 88, 20. Walters, *Cat.* no. 75.  
 Bought 1892.





162. B. M. (GR/R) 1934. 1-20. 2

Rock crystal

$\phi$  1,8-1,9. S. H. 0,15

Lentoid

Bull to the right, licking its back. Sacral shield beneath; before, a tree or branch on a plinth.



163. B. M. (GR/R) 1959. 3-31. 2

Rock crystal

$\phi$  1,8-2,0. S. H. 0,15

Lentoid

Bull to the right nosing the ground. Two plants beneath. The curious angle at which the form of the bull is engraved may suggest a dubious origin, but the condition of the stone and material in spite of the awkward style, suggests antiquity.

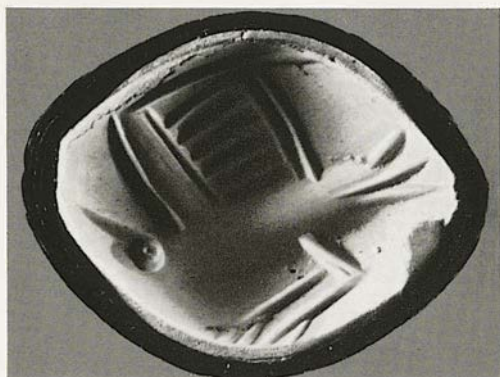

164. B. M. (GR/R) 1959. 3-31. 3

Rock crystal

$\phi$  1,8 x 2,4. S. H. 0,2

Glandular shaped seal

A bird alighting. Style influenced by the Knossian talismanic style.



165. B. M. (GR/R) 1930. 12-15. 3  
 Mottled sard  
 $\phi$  1,4-1,6. S. H. 0,2  
 Lentoid

A bird perched to the right. Style and technique influenced by Knossian talismanic use.



166. B. M. (GR/R) 1930. 12-15. 5  
Black marble  
 $\phi$  1,7-1,8. S. H. 0,2  
Lentoid

Bull tossing its head and running to the left.



167. B. M. (GR/R) 1930. 4-16. 6  
 Brown cornelian  
 $\varnothing$  1,7-1,8. S. H. 0,15  
 Lentoid

Cretan goat standing to the left on a simple hatched exergue, a flower before him and plants beneath and behind.

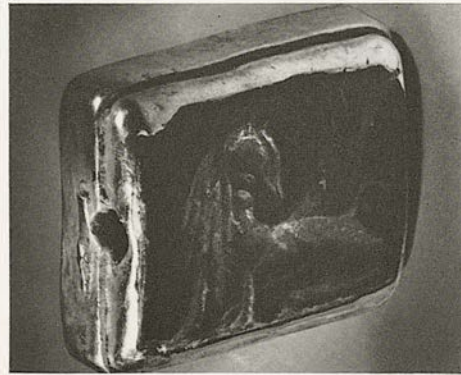

168. B. M. (GR/R) 1897. 4-1. 1  
 Lapis lazuli  
 L. 1,4. W. 1,6. S. H. 0,3 and 0,2  
 Flattened cylinder mounted in ancient gold.  
 From Enkomi Tomb 1

A lion seated to the right, regardant. A large barb or stylized tree in the background.

Murray, *Excavations in Cyprus* (1900) pl. 4 no. 1.  
 Walters, *Cat.* no. 105.

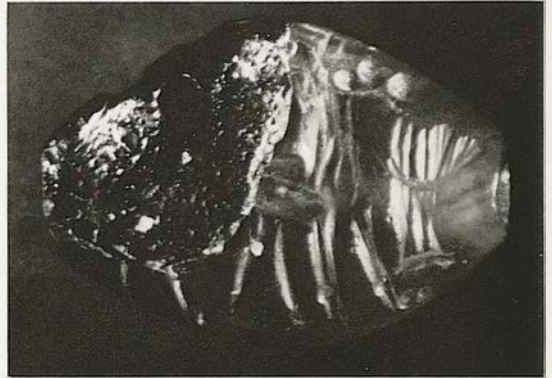

169. B. M. (GR/R) 1923. 4-24. 1  
 Cornelian  
 $\phi$  2,0x1,5. S. H. 0,15-0,2  
 Amygdaloid with faceted back

A captive lion before a manger. The feet and legs of the attendant remain. The rest is lost through fracture.

Walters, *Cat.* no. 37.





170. B. M. (GR/R) 1884. 6-25. 5  
Amethyst  
 $\phi$  1,4-1,5. S. H. 0,15  
Lentoid

Goat standing to the left netted with a spear.  
Two plants in the field.

Walters, *Cat.* no. 58.



171. B.M. (GR/R) 1930. 4-16. 2  
Red banded agate  
 $\phi$  1,5-1,7. S.H. 0,15  
Lentoid

Wounded lion seated to the right; a double ground line.



172. B.M. (GR/R) 1934. 11-20. 11  
 Yellow and red opaque mottled agate  
 $\phi$  2,0. S. H. 0,2  
 Lentoid  
 The edges of the stone have been lost by fracture

Two Cretan goats standing one behind the other, facing in opposite directions. Two sacral shields and one plant or stylized tree below.

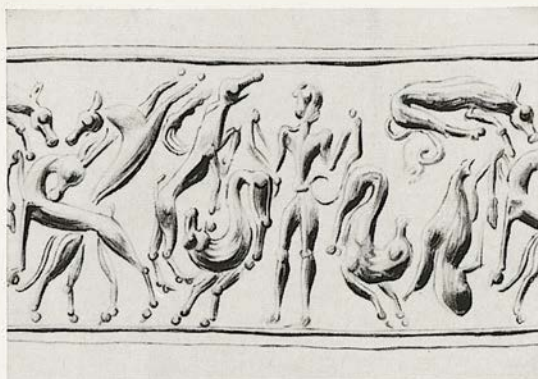

173. B. M. (GR/R) 1945. 10-13. 133  
Haematite  
L. 1,7.  $\phi$  0,9. S.H. 0,2-0,3  
Cylinder  
From Golgoi, Cyprus

The master of the animals holds two captive lions subdued; an ibex worships; a winged griffin forms with another ibex, attacked by a lion, another antithetic and attendant pair.

Kenna, *Seals* 64 note 7 (thought at that time to have been purely Minoan).  
From the Southesk Collection.



174. B. M. (GR/R) 1956. 2-15. 1  
 Red and cream coloured agate  
 L. 1,9.  $\phi$  0,4-1,0. S. H. 0,2  
 Barrel shaped cylinder

An agrimi and a winged griffin intersert with solar symbols. The forms are engraved parallel with the major axis of the cylinder.



175. B. M. (GR/R) 1908. 4-10. 6  
 Striated grey agate  
 $\Phi$  1,9. Th. 0,35. S. H. 0,15  
 Lentoid

Stag running to the left attacked by a bird and a dog. The shallow engraving advertizes the thinness of the stone.

Walters, *Cat.* no. 56.



176. B.M. (GR/R) 1872. 6-4. 1132

Agate

$\phi$  2,0-2,1. S.H. 0,2

Lentoid

Recumbent ox, attacked by a wolf-headed lion  
and a human-headed sphinx.

Imhoof-Blumer u. Keller, *Tierbilder* pl. 17 fig. 46.  
Furtwängler, *AG.* I pl. 2 fig. 48; III 42. Walters, *Art*  
pl. 88, 19. Walters, *Cat.* no. 74.

From the Santangelo Coll. Castellani, 1872.

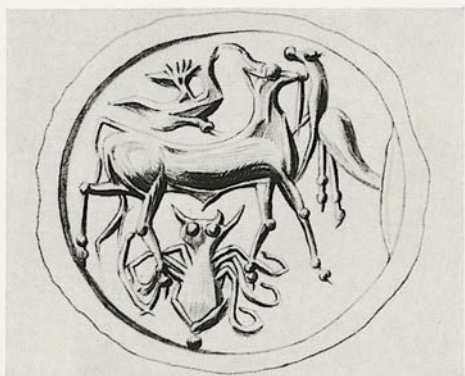

177. B.M. (GR/R) 1934. 1-20. 3  
 Brown, blue and white banded agate  
 $\phi$  2,1. S.H. 0,15  
 Lentoid

Young bull attacked in the front by a birdlike creature and above by a flying bird; an octopus beneath.



LATE HELLADIC III B

Nos. 178-184

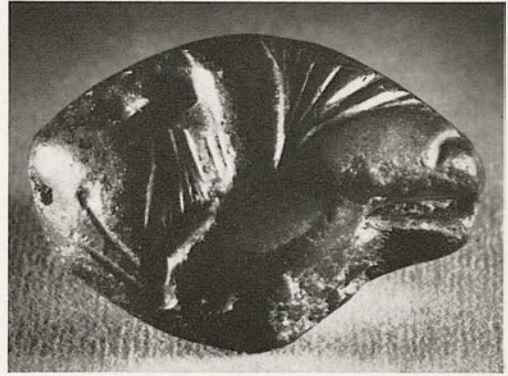
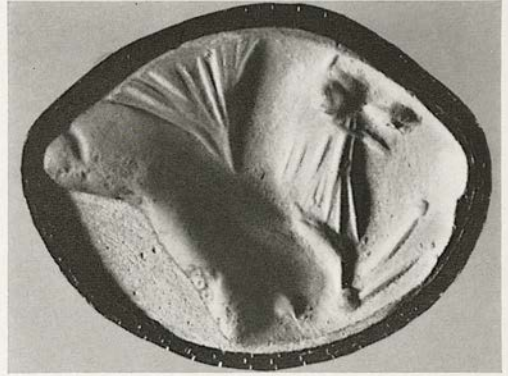
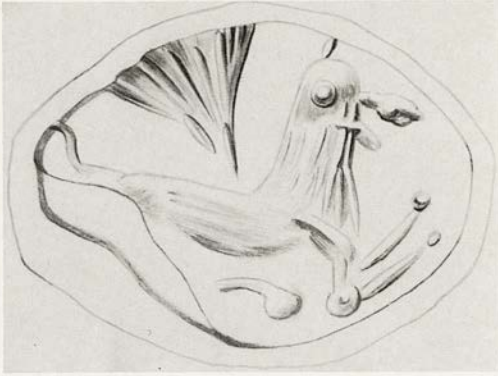

178. B. M. (GR/R) 1874. 4-5. 6

Haematite

$\phi$  2,3 x 1,7. S. H. 0,25

Glandular shaped seal

Lion crouching to the right wounded by a barb.

Walters, *Cat.* no. 31.



179. B.M. (GR/R) 1872. 3-15. 178  
 Cornelian  
 $\phi$  1,7. S.H. 0,15  
 Lentoid  
 From Ialysos

Group of three ibex stand to the left. Two are alert, one grazes.

Furtwängler-Loeschke, *MV.* pl. E 7. Walters, *Cat.* no. 54. Kenna, *Seals* 79 note 7.  
 Presented by Prof. Ruskin, 1872.



180. B. M. (GR/R) 1934. 11-20. 12b  
Green jasper  
ϕ 1,7-1,9. S. H. 0,25  
Lentoid

A lion attacks a goat on a hill. Curved marks are shown behind the lion, and behind the goat a bucranium.

181. B. M. (GR/R) 1875. 8-20. 2  
Rock crystal  
ϕ 1,8-1,9. S. H. 0,2  
Lentoid

Two lions attack a bull.  
Walters, *Cat.* no. 45.

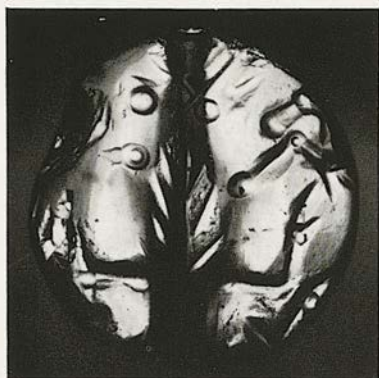

182. B. M. (GR/R) 1874. 4-5. 2

Rock crystal

$\phi$  2,1-2,2. S. H. 0,3

Lentoid

The stone has been fractured and ground down to obliterate a part of the fracture.

From Crete

Two bulls back to back, the sacred tree between.

Imhoof-Blumer u. Keller, *Tierbilder* pl. 25 fig. 44.

Cook, *JHS.* 14, 1894, 126. Walters, *Art* pl. 88, 18.

Walters, *Cat.* no. 73.

Bought 1874.



183. B. M. (GR/R) B 79.  
 Yellow steatite  
 $\phi$  1,4. S. H. 0,15-0,2  
 Lentoid

Two dolphins and tunny fish. This may be a Melian copy of a Cretan seal, but is probably an ancient Mycenaean example.

Walters, *Cat.* no. 175. Boardman, *Island Gems* 44 no. 144.  
 From the Burgon Collection.



184. B. M. (GR/R) 1875. 8-20. 3  
 Cornelian  
 $\phi$  1,5x1,2. S. H. 0,15-0,2  
 Glandular shaped seal

Deer or antelope running to the left, regardant.  
 The accustomed dart has been replaced by a  
 branch.

Walters, *Cat.* no. 33.

LATE HELLADIC IIIC

Nos. 185-203





185. B.M. (GR/R) 1875. 5-10. 2

Banded agate

$\phi$  1,5-1,6. S. H. 0,2

Lentoid

Bull with goat's head behind, perhaps conjoined.

Walters, *Cat.* no. 191.



186. B. M. (GR/R) 1884. 6-28. 1  
Serpentine  
Ø 1,8-1,9. S. H. 0,2  
Lentoid  
From Crete

Two deer to the right, one with head erect the other regardant so that they face each other. Branch in the field.

Walters, *Cat.* no. 51.



187. B.M. (GR/R) 1934. 11-20. 14 a  
Green marble  
 $\phi$  1,9. S.H. 0,15  
Lentoid

Two water birds attend a sacred pillar, fluted  
and with a double heavily moulded capital.

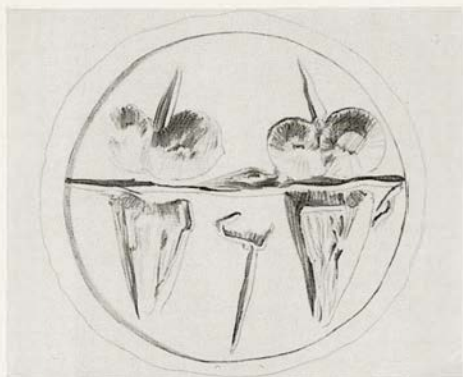

188. B.M. (GR/R) 1947. 9-26. 31

Brown marble

$\phi$  2,1. S.H. 0,25

Lentoid

Perhaps an offering of fruit in conical vessels.



189. B. M. (GR/R) 1930. 4-16. 1

Serpentine

$\phi$  2,2. S. H. 0,25

Lentoid

Long horned goat to the left. Tree branch before.



190. B.M. (GR/R) 1875. 8-20. 6  
 Cornelian  
 $\phi$  1,4 x 0,2. S.H. 0,2  
 Truncated glandular shaped seal

Horned quadruped to the right, regardant. Below sacral shield.

Walters, *Cat.* no. 36.



191. B. M. (GR/R) 1899. 12-1. 80  
 Haematite  
 $\Phi$  1,6. S. H. 0,15  
 Lentoid  
 From Crete

Cretan goat to the left; above its back an oxhead with long horns. In the left quarter of the field four circular marks, perhaps two sacral shields.

Walters, *Cat.* no. 57.



192. B. M. (GR/R) 1930. 12-15. 4  
Burnt stone  
 $\phi$  2,1. S. H. 0,2  
Lentoid

Bull to the left, regardant.





193. B.M. (GR/R) 1874. 4-5. 3  
Serpentine  
 $\phi$  1,7-1,8. S.H. 0,2  
Lentoid  
From Crete

Bull running to the left with head thrown up.

Walters, *Cat.* no. 68.

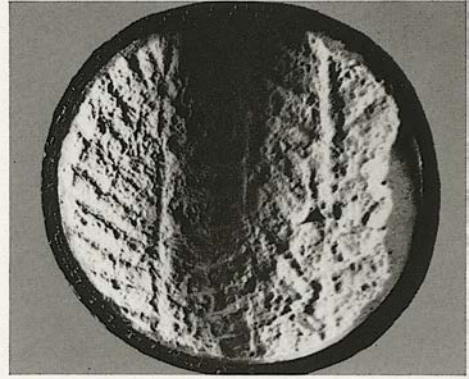
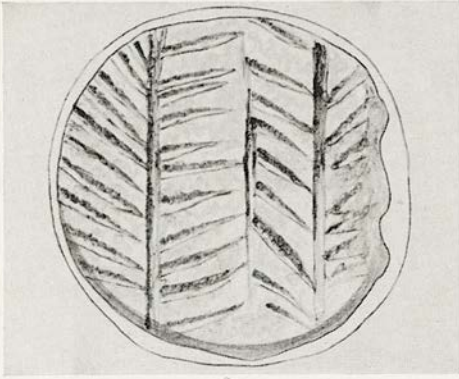

194. B. M. (GR/R) 1872. 6-20. 48

White glass

$\phi$  2,1. S. H. 0,2

Lentoid

From Ialysos

Two trees.

Kenna, *Seals* 79 note 7.

Presented by Prof. Ruskin, 1872.



195. B. M. (GR/R) 1882. 10-14. 8  
 Dark green steatite  
 $\phi$  1,3-1,5. S. H. 0,2  
 Lentoid

Crested helmet.

Walters, *Cat.* no. 213.

196. B. M. (GR/R) 1883. 3-8. 11  
 Dark steatite  
 $\phi$  1,6. S. H. 0,3  
 Lentoid

Deer running to the left, regardant. One cup sinking above the back.

Walters, *Cat.* no. 190.



197. B. M. (GR/R) 1877. 7-28. 1  
 Dark steatite  
 $\phi$  1,7-1,8. S. H. 0,2  
 Lentoid  
 From Crete

Lion running to the left, over the back the foreparts of a goat.

Milchhöfer, *Anfänge* 82 fig. 53. Furtwängler, *AG.* I pl. 4 fig. 19. Murray, *Handbook* 43 fig. 33. Imhoof-Blumer u. Keller, *Tierbilder* pl. 18 fig. 30. Babelon, *Gravure* 86 fig. 58. *Encycl. Brit.*<sup>11</sup> XI pl. 1, 17. Walters, *Art* pl. 88, 1. Walters, *Cat.* no. 183.



198. B. M. (GR/R) 1884. 6-28. 4

Black steatite

ϕ 1,8. S.H. 0,25

Lentoid

From Crete

Lion running to the left; above an eagle with the wings fully displayed.

Imhoof-Blumer u. Keller, *Tierbilder* pl. 20 fig. 39.  
Furtwängler, *AG.* I pl. 4 fig. 18. Walters, *Cat.* no. 181.

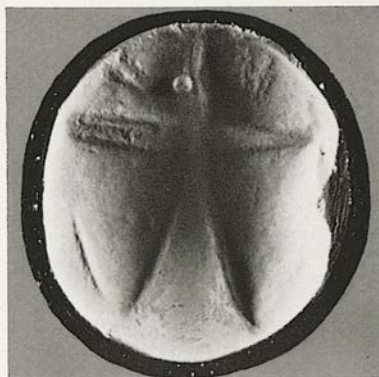

199. B. M. (GR/R) 1905. 6-10. 4  
Slate  
 $\phi$  1,9-2,0. S. H. 0,25  
Lentoid

Goddess as bird.



200. B. M. (GR/R) 1874. 3-5. 13

Black steatite

$\phi$  2,0. S. H. 0,2

Lentoid

Goat or antelope standing to the left, regardant.  
There are branches in the field. Shows signs of  
reworking in a clumsy way.

Walters, *Cat.* no. 189.



201. B.M. (GR/R) 1885. 10-13. 191

Steatite

$\phi$  1,7. S.H. 0,2

Lentoid

Shows traces of fire

Quadruped to the left, regardant.

Walters, *Cat.* no. 187.



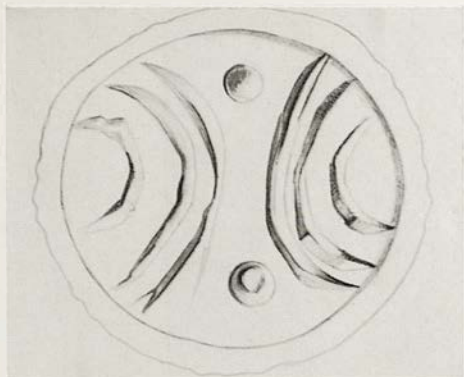

202. B. M. (GR/R) 1882. 10-14. 11  
 Black marble  
 $\phi$  1,3-1,4. S. H. 0,2  
 Lentoid

Linear design with cup sinkings. Derived from  
 the double axe.

Walters, *Cat.* no. 215.



203. B. M. (GR/R) 1874. 3-5. 37  
 Black marble  
 $\phi$  1,6. S. H. 0,2  
 Lentoid

Figure of eight shield bordered by plain hatching.

Walters, *Cat.* no. 214.

LATE HELLADIC IIIC - GEOMETRIC

Nos. 204-205



204. B. M. (GR/R) 1889. 7-16. 3

Black steatite

$\phi$  2,0-2,1. S. H. 0,3

Lentoid

From Kalymnos

Cretan goat standing to the right. The branches  
in the field.

Walters, *JHS.* 17, 1897, 68 pl. 3, 3. Furtwängler, *AG.*  
II 310. Walters, *Cat.* no. 199.



205. B. M. (GR/R) 1905. 6-10. 3

Green-brown steatite

$\phi$  1,6. S. H. 0,2

Lentoid

Quadruped with a long tail (perhaps a long horned bull) to the right. A branch inverted in front.

Walters, *Cat.* no. 63.



FITZWILLIAM MUSEUM  
UNIVERSITY OF CAMBRIDGE

FIRST TRANSITIONAL PHASE

No. 206



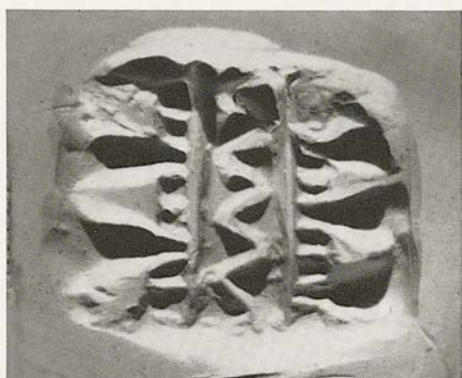
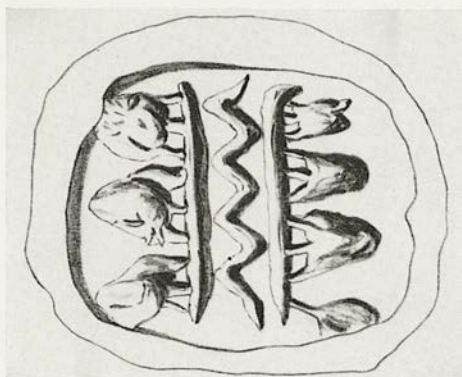

206. Fitzwilliam 78. 1901  
 Grey-green steatite  
 L. 1,4. W. 1,3; 1,2; 1,2. S.H. 0,25  
 Three-sided prism bead  
 From Sitanos

a) Cretan dog to the left, regardant; within a hatched border.  
 b) Six storage vessels.

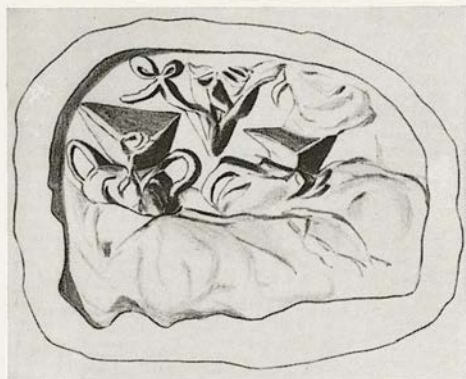

206. Fitzwilliam 78. 1901  
 Grey-green steatite  
 L. 1,4. W. 1,3; 1,2; 1,2. S. H. 0,25  
 Three-sided prism bead  
 From Sitanos

c) Two two-handled jars and a sheep's head.

MIDDLE MINOAN IA

Nos. 207-213

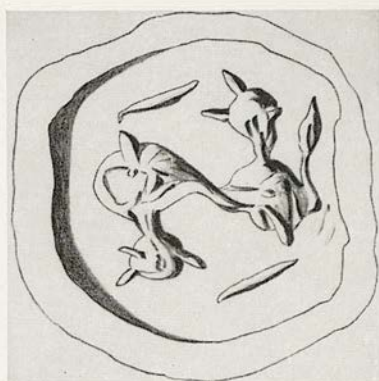
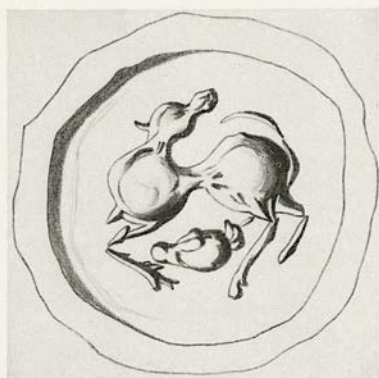



207. Fitzwilliam 75. 1901  
 Pale green steatite  
 L. 1,4. W. 1,1; 1,4; 1,4. S. H. 0,3  
 Three-sided prism bead

- a) Cretan dog with head of animal below.
- b) The foreparts of two dogs joined antithetically.
- c) Five birds' heads issue from one central boss to make a star pattern.

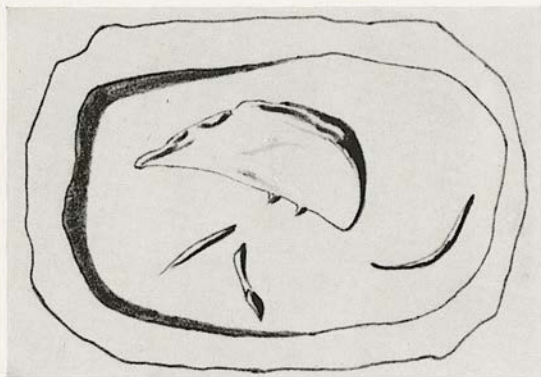

208. Fitzwilliam 74. 1901  
 Black steatite  
 L. 1,1. W. 0,7; 0,7; 0,7. S.H. 0,25  
 Three-sided prism bead  
 From Anavlochos

- a) Bird walking to the left.
- b) Engraving lost by wear.
- c) Engraving lost by wear.

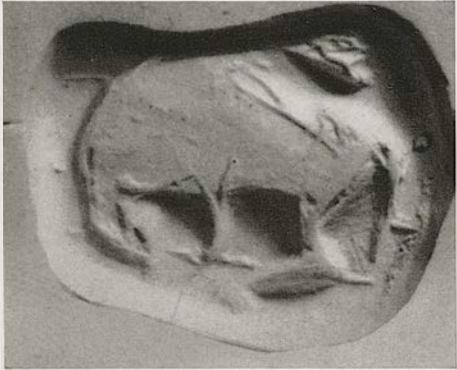
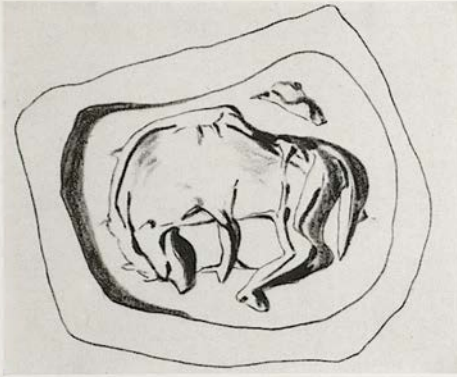

209. Fitzwilliam 76. 1901  
 Yellow-brown steatite  
 L. 1,25. W. 1,0; 1,0; 1,0. S. H. 0,2  
 Three-sided prism bead

- a) Quadruped.  
 b) A frog.

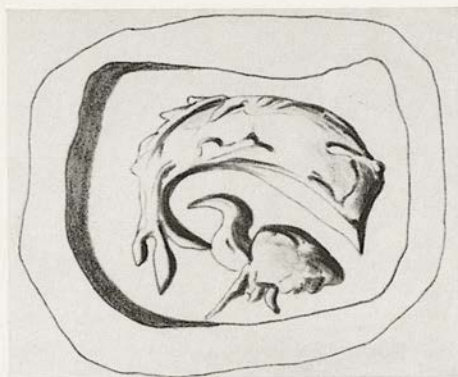

209. Fitzwilliam 76. 1901  
Yellow-brown steatite  
L. 1,25. W. 1,0; 1,0; 1,0. S.H. 0,2  
Three-sided prism bead

c) A dolphin and a water bird.



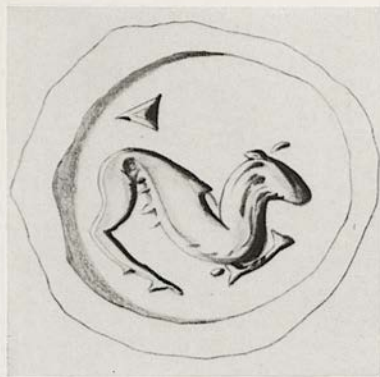

210. Fitzwilliam 69. 1901  
 Green steatite  
 H. 1,2.  $\phi$  1,2. S. H. 0,25  
 Conoid decorated with vertically curved  
 lines

Cretan dog to the right; triangular quantity in  
 the field.

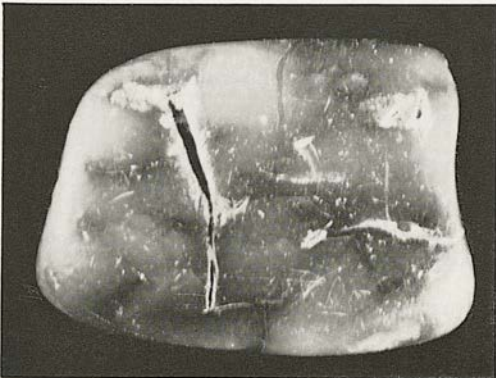
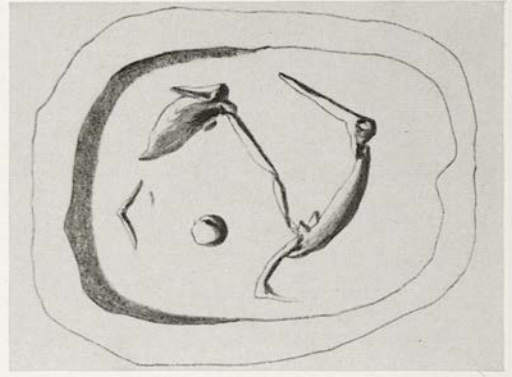
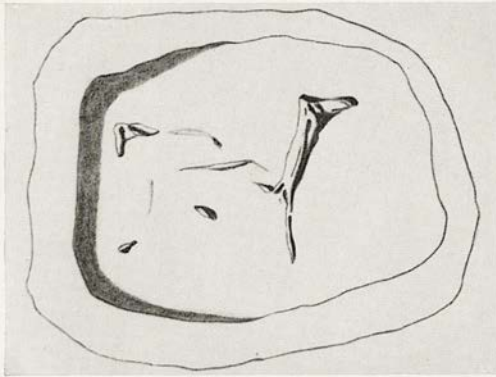

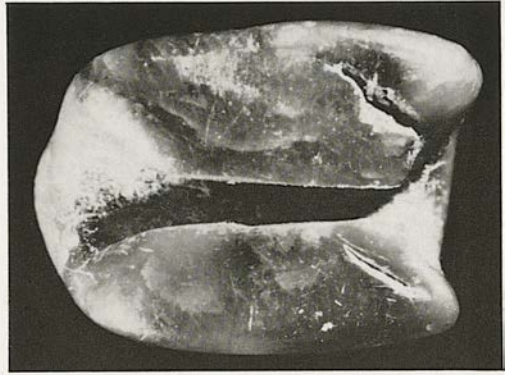

211. Fitzwilliam 77. 1901  
Black steatite  
L. 1,4. W. 1,0; 1,0; 1,0. S. H. 0,3  
Three-sided prism bead

- a) Cretan dog to right.
- b) Cretan dog to right.
- c) Fractured and worn.

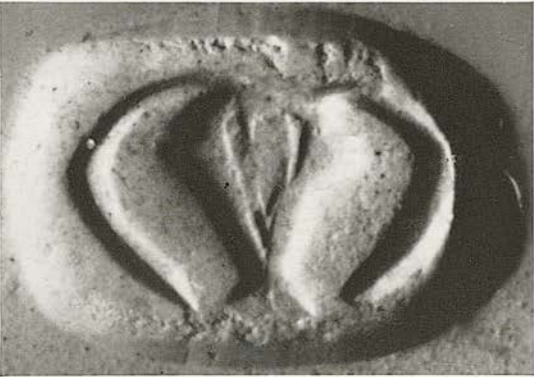
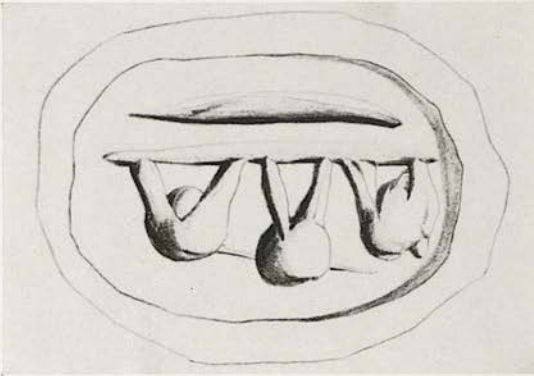
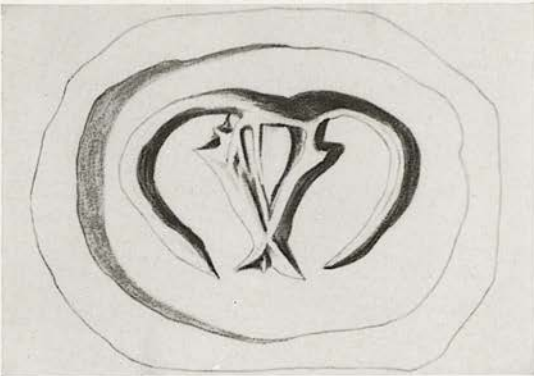

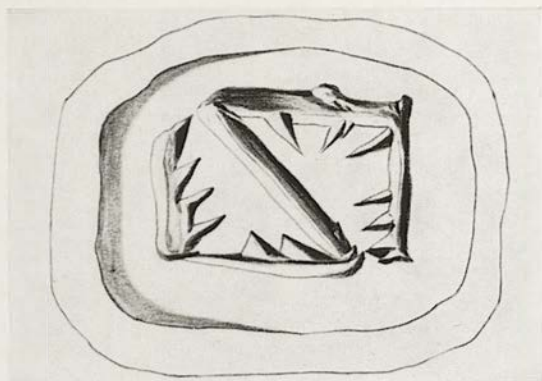

212. Fitzwilliam 73. 1901  
 Green-grey steatite  
 L. 1,3. W. 0,9; 0,9; 0,9. S.H. 0,3  
 Three-sided prism bead  
 From Anavlochos

- a) A bucranium.  
 b) Three storage vessels. A leaf-like quantity engraved parallel to the pole.  
 c) An incomplete quadrilateral design diagonally divided and toothed. Side b seems to have been subject to re-engraving.

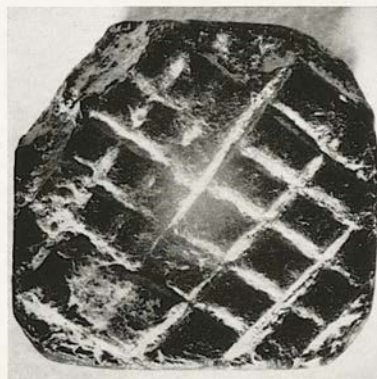
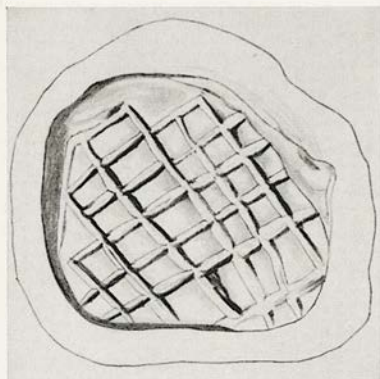

213. Fitzwilliam 8. 1938  
Black steatite  
H. 0,8.  $\phi$  1,6  $\times$  1,6. S. H. 0,3  
Stamp seal with curved ridged handle

The square base is engraved with a diagonal lattice design.

MIDDLE MINOAN IB

Nos. 214-217

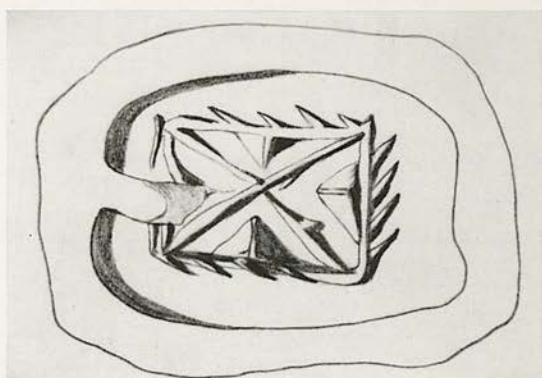
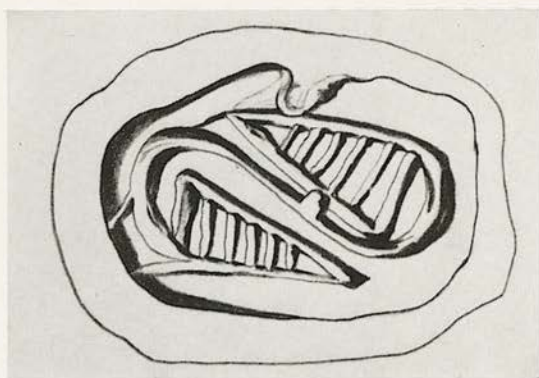



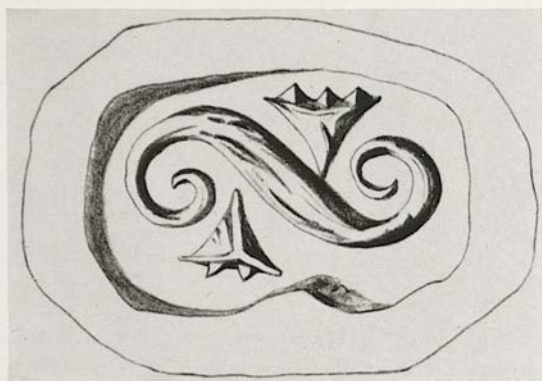

214. Fitzwilliam 80. 1901  
 Dark green steatite  
 L. 1,2. W. 0,7; 0,7; 0,7. S.H. 0,3  
 Three-sided prism bead

- a) Two leaves antithetically disposed. They are hatched and join.  
 b) A quadrilateral design toothed and diagonally quartered.  
 c) An S-spiral with leaf decoration.

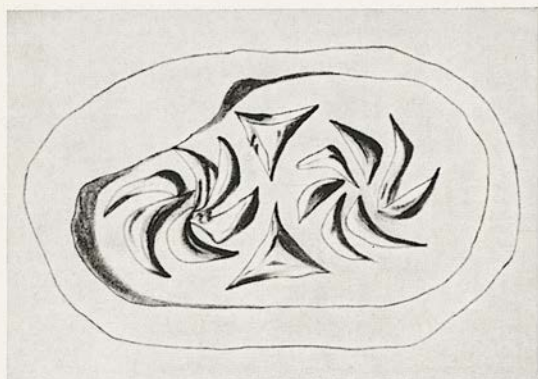

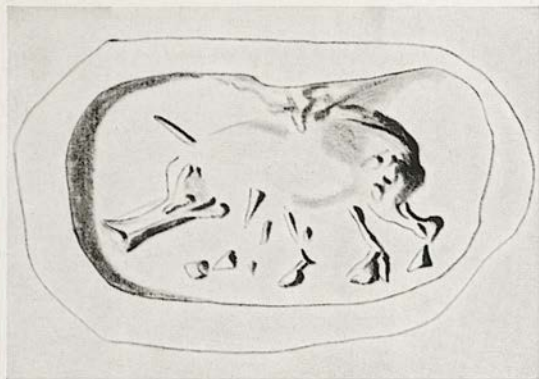

215. Fitzwilliam 79. 1901  
 Dark green steatite  
 L. 1,5. W. 0,8; 0,8; 0,8. S. H. 0,25  
 Three-sided prism bead

- a) Two stars with curved rays divided by two triangles.
- b) Cretan version of two foreign amuletic shapes.
- c) Remains of a boar, much worn.

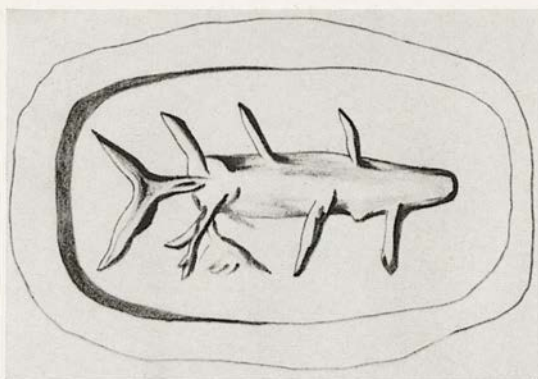

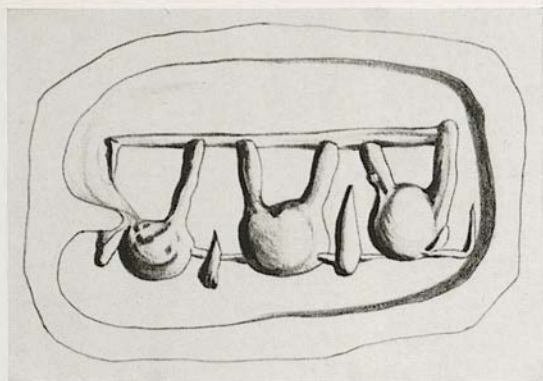

216. Fitzwilliam 72. 1901  
 Grey and black steatite  
 L. 1,6. W. 0,8; 0,8; 0,8. S. H. 0,2  
 Three-sided prism bead  
 From Epano Zakro

- a) A fish.
- b) A Cretan dog.
- c) Three suspended storage vessels.

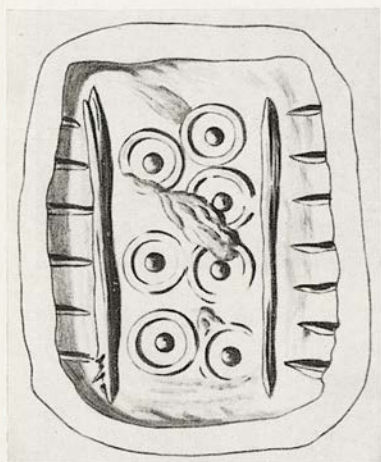
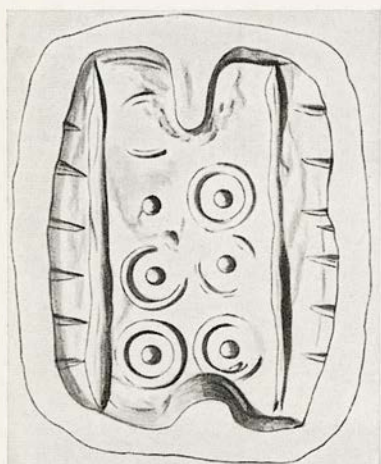

217. Fitzwilliam 54. 1901  
Green-grey steatite  
 $\phi$  2,0 x 1,4. S. H. 0,4  
Flattened cylinder

- a) A group of seven concentric circles within a hatched border.  
b) A group of seven concentric circles within a hatched border.

MIDDLE MINOAN IIA

No. 218

MIDDLE MINOAN IIB

No. 219

MIDDLE MINOAN IIIA

No. 220

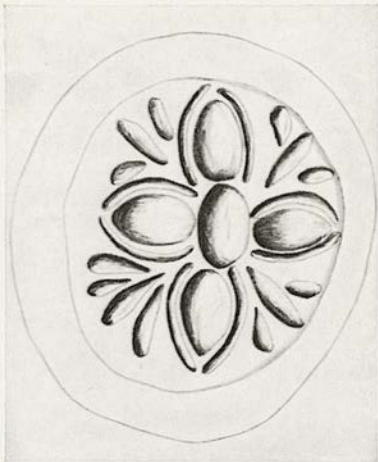

218. Fitzwilliam 2. 1951  
Clay of pale buff colour  
Imprint  $\phi$  1,8 x 1,5  
Sealing

Cruciform pattern of egg shaped forms outlined  
and interspersed with trifoliated groups.



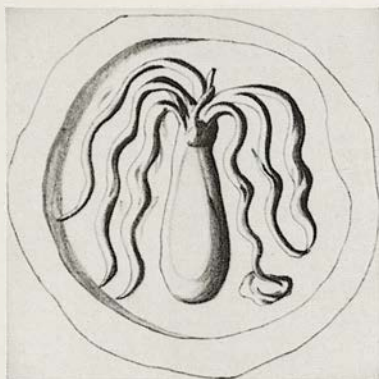

219. Fitzwilliam 4 a. 1939  
 Yellow steatite  
 H. 1,0.  $\phi$  1,4. S. H. 0,3  
 Stalk signet

A cuttlefish.



220. Fitzwilliam 67. 1901  
Green serpentine  
 $\phi$  1,8. S.H. 0,25  
Lentoid

Wall design.

SECOND TRANSITIONAL PHASE

No. 221

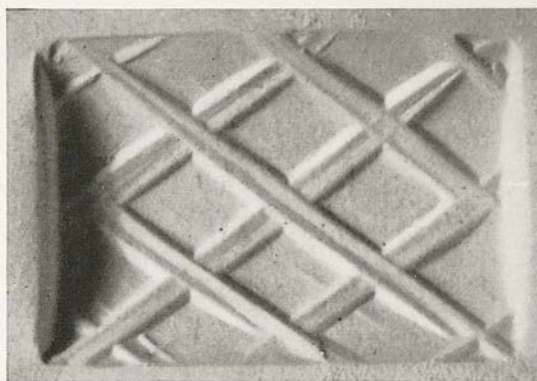
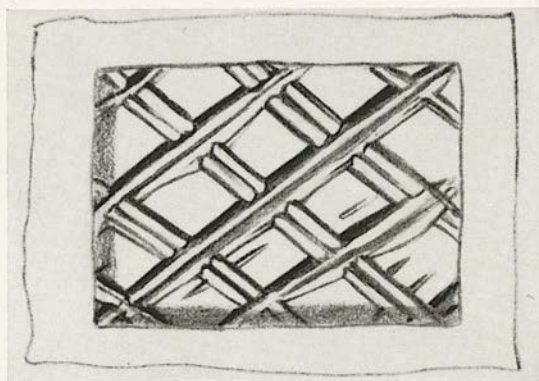

221. Fitzwilliam 15 c. 1901  
Opaque buff and purple jasper  
 $\phi$  1,5 x 1,0. S. H. 0,2  
Flattened cylinder

Diagonal hatching.

LATE MINOAN IA-B

Nos. 222-226

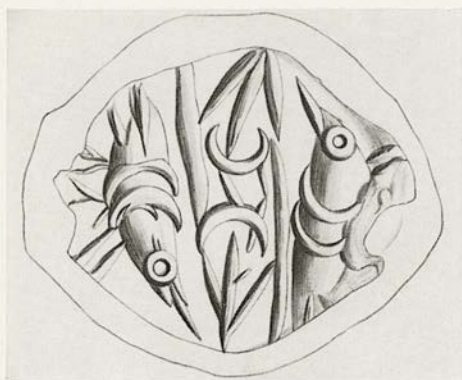

222. Fitzwilliam 66. 1901  
 Mottled jasper  
 $\phi$  1,9 x 1,6. S. H. 0,15  
 Glandular shaped seal  
 From East Crete

Foreparts of two fish antithetically disposed with talismanic filling marks.



223. Fitzwilliam 62. 1901  
Cornelian  
 $\phi$  2,1 x 1,5. S. H. 0,2  
Glandular shaped seal

Two headless scorpions antithetically and diagonally disposed.

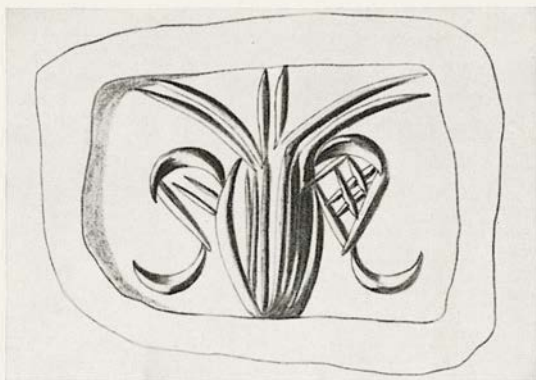

224. Fitzwilliam 56. 1901  
 Cornelian  
 $\phi$  1,2 x 0,9. S. H. 0,1  
 Flattened cylinder

A beetle or crustacean with talismanic characteristics.



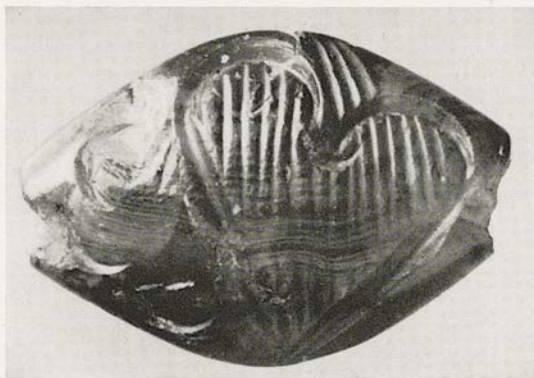

225. Fitzwilliam 61. 1901  
 Cornelian  
 $\phi$  1,95 x 1,3. S. H. 0,15  
 Glandular shaped seal

Ivy leaf or silphium seed with talismanic marks.

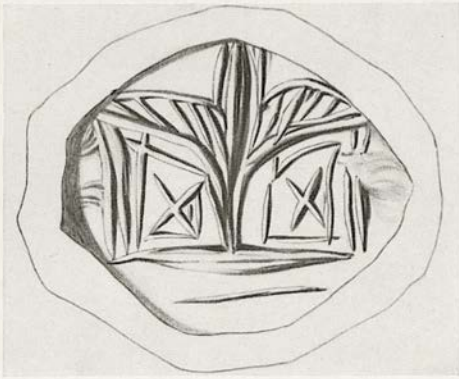

226. Fitzwilliam 15. 1938  
 Cornelian  
 $\phi$  1,4 x 1,1. S. H. 0,15  
 Amygdaloid

Flying bird emblem with talismanic characteristics.

LATE MINOAN IB

Nos. 227-232

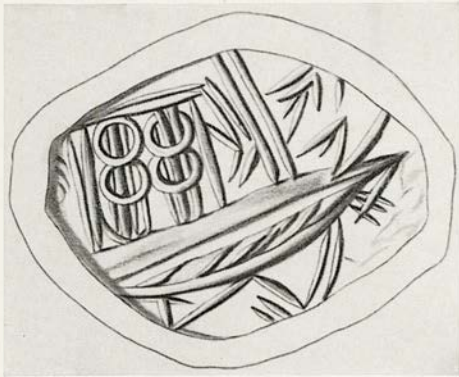

227. Fitzwilliam 58. 1901  
 Red cornelian, black speckled  
 $\phi$  1,8 x 1,5. S. H. 0,12  
 Glandular shaped seal  
 From Palaikastro

A ship with cargo at sea. A talismanic spray aloft.

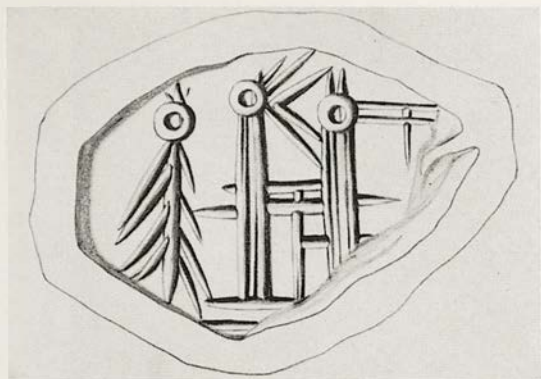

228. Fitzwilliam 57. 1901  
 Cornelian  
 $\phi$  1,7 x 1,1. S. H. 0,15  
 Truncated amygdaloid

A schematic design of talismanic character perhaps an inverted plant spray by an empty well.

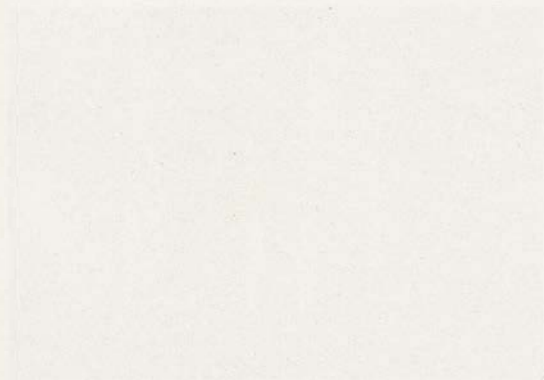
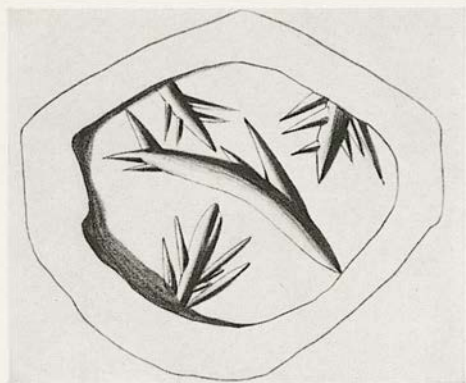

229. Fitzwilliam 65. 1901

Pink jasper

$\phi$  1,4 x 1,2. S. H. 0,2

Truncated amygdaloid

A fish with three talismanic sprays.

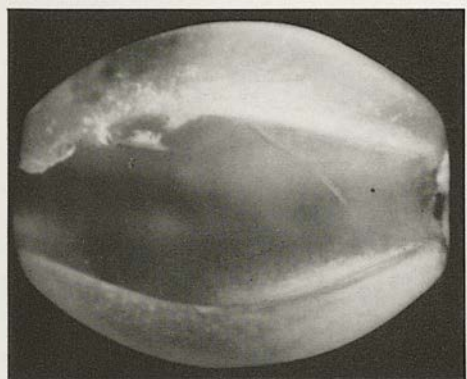
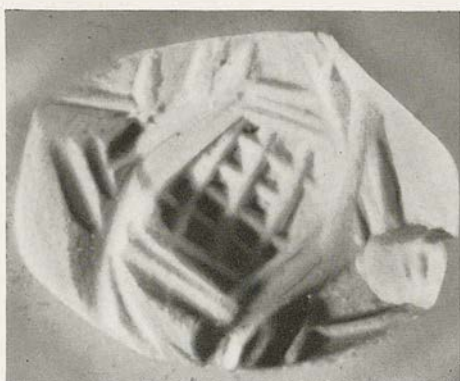
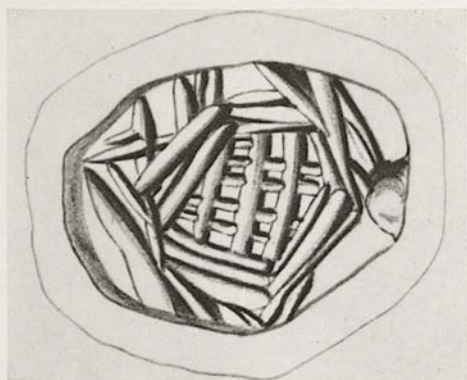

230. Fitzwilliam 52. 1901

Cornelian

$\phi$  0,85 x 0,6. S. H. 0,12

Glandular shaped seal with faceted back

Talismanic motif derived from two fish antithetically disposed with cross hatching and vegetable sprays between.

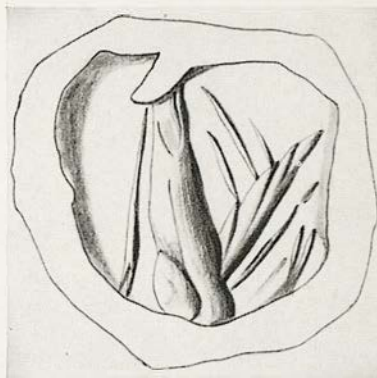

231. Fitzwilliam 51. 1901  
Cornelian  
 $\phi$  0,95. S.H. 0,15  
Lentoid

Talismanic schema of ascending members from a ground line.

232. Fitzwilliam 15. 1938  
Cornelian  
 $\phi$  1,1  $\times$  1,1. S.H. 0,12  
Part of a glandular shaped seal

Growing vegetation with talismanic characteristics.



LATE MINOAN II

No. 233



233. Fitzwilliam 2. 1961  
 Black jasper  
 $\phi$  2,0 (S. H. not observable as stone is set  
 in a modern gold mount)  
 Lentoid

Goat to the right, regardant; another animal in  
 reduced size above.

Given by Mrs. Pendlebury.

LATE MINOAN IIIA<sub>1</sub>

Nos. 234-238

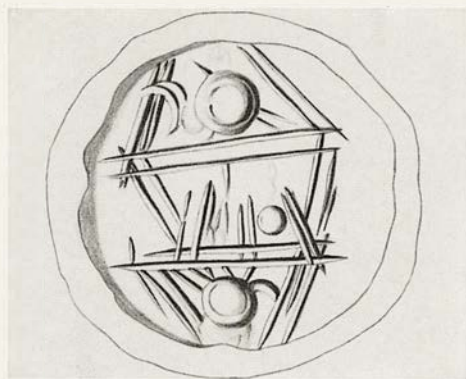

234. Fitzwilliam 64. 1901  
Pale brown mottled agate  
 $\phi$  1,55. S. H. 0,15  
Lentoid

Talismanic schema of two crustaceans.

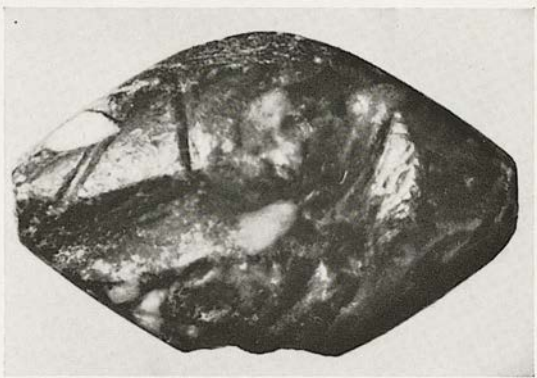
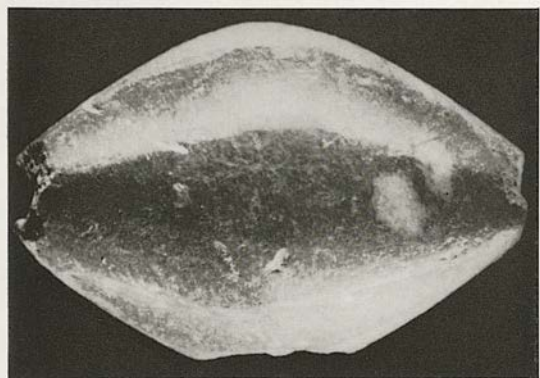

235. Fitzwilliam 14. 1938  
 Red basalt  
 $\phi$  2,6 x 1,8. S. H. 0,15  
 Amygdaloid with faceted back  
 From Hellenika

Lion to the left; struck with a spear.



236. Fitzwilliam 118. 1937  
Sapphirine chalcedony  
 $\phi$  2,2. Th. 1,05. S. H. 0,17  
Lentoid

Cow licking calf.

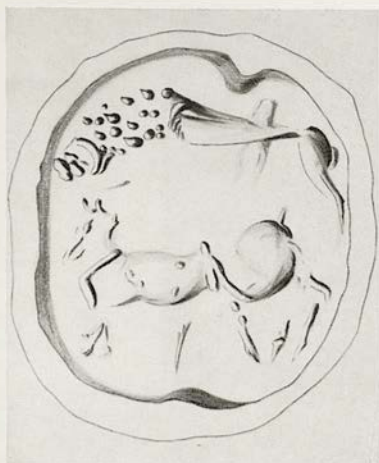

237. Fitzwilliam 60. 1901  
Grey-green marble  
 $\phi$  2,3-2,4. S. H. 0,2  
Lentoid  
Much worn

Lion attacking a bull to the left.



238. Fitzwilliam 4. 1939  
 Black and green steatite or marble  
 $\phi$  1,6–1,7. S. H. 0,15  
 Lentoid  
 From north of the Palace at Knossos

Two lions running to the right, disposed round the field.



LATE MINOAN IIIA<sub>2</sub>

Nos. 239-240



239. Fitzwilliam 68. 1901  
 Grey steatite  
 $\phi$  1,6. S. H. 0,2  
 Lentoid  
 Cretan goat to the right; plant before.

240. Fitzwilliam 11. 1938  
 Grey-green steatite  
 $\phi$  1,5-1,7. S. H. 0,15  
 Lentoid  
 From Hellenika  
 Winged griffin to the left.

LATE MINOAN IIIB

Nos. 241-245

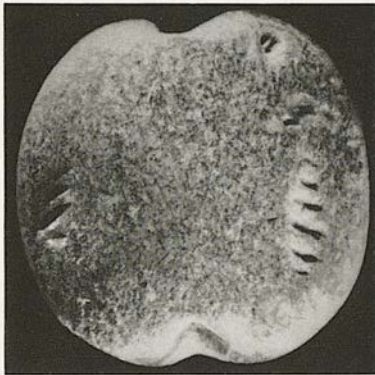
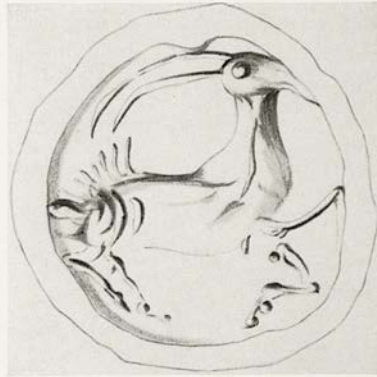
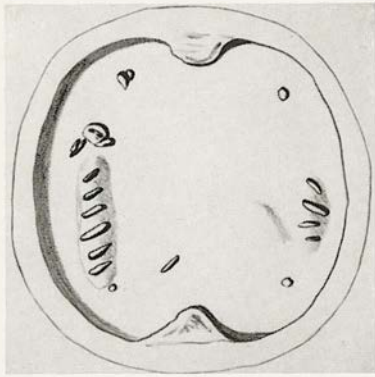

241. Fitzwilliam 53. 1901  
 Grey steatite  
 $\phi$  1,7. S. H. 0,2  
 Lentoid  
 Much worn

242. Fitzwilliam 12. 1938  
 Black marble  
 $\phi$  1,5-1,7. S. H. 0,2  
 Lentoid

Two women dancing.

Long horned Cretan goat to the right.

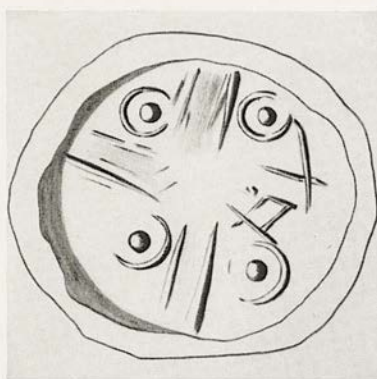

243. Fitzwilliam 13. 1938  
 Grey steatite  
 $\phi$  1,4. S. H. 0,2  
 Lentoid

Dappled stag running to the right.

244. Fitzwilliam 59. 1901  
 Green steatite  
 $\phi$  1,2-1,3. S. H. 0,15  
 Lentoid

Four concentric circles with pairs of engraved lines between.

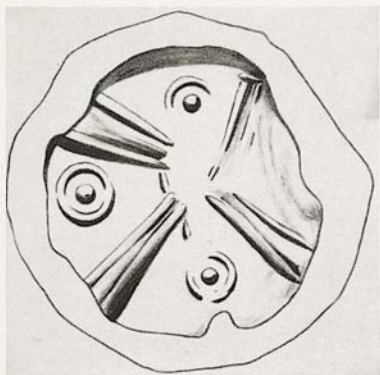

245. Fitzwilliam 16. 1938  
Black steatite  
 $\phi$  1,1. S. H. 0,1  
Lentoid

Three concentric circles with four groups of engraved lines between.

UNIVERSITY MUSEUM OF MANCHESTER  
FINLAY COLLECTION

LATE MINOAN IA

No. 246

LATE MINOAN IB

No. 247



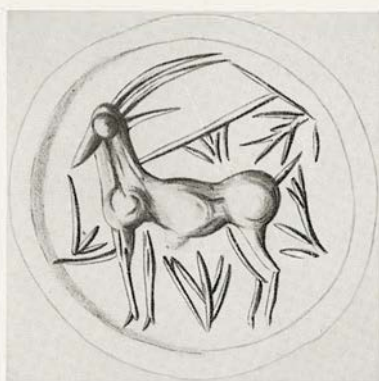

246. Finlay 1  
Banded agate  
ϕ 1,6. S. H. 0,18  
Lentoid

Cantharus with talismanic character.

247. Finlay 2  
Cornelian  
ϕ 1,6. S. H. 0,18  
Lentoid

Long horned goat to the left, hit with a shaft.  
Talismanic treatment.

LATE MINOAN II

Nos. 248-249



248. Finlay 3  
Mottled green jasper  
 $\phi$  2,1. S.H. 0,25  
Lentoid

Bull in position of simple torsion; two goats in the field.

249. Finlay 4  
Cornelian  
 $\phi$  1,4x1,3. S.H. 0,2  
Glandular shaped seal with faceted back

Hound to the left, regardant; above a fish-like monster contorted; goat's head below.

LATE MINOAN IIIA<sub>1</sub>

Nos. 250-251



250. Finlay 5  
Rose pink quartz  
Ø 1,5-1,6. S.H. 0,25  
Lentoid

Gazelle running to the right, wounded by a dart.

251. Finlay 6  
Mottled white banded agate  
Ø 1,4. S.H. 0,15  
Lentoid

Bull to the left, nosing the ground. Another quantity above the bull, unidentifiable because of surface fracture.

LATE HELLADIC IIIB

No. 252



252. Finlay 7  
White banded agate  
 $\phi$  1,8-1,9. S. H. 0,2  
Lentoid

Gazelle running to the left; a rude impaled triangle above subsequently engraved.





CITY OF LIVERPOOL MUSEUM  
BOSANQUET COLLECTION

FIRST TRANSITIONAL PHASE

No. 253



253. B. 210  
 White steatite  
 a) 1,4×1,3; b) 1,3×1,15; c) 0,3×1,1.  
 S. H. 0,2  
 Three-sided prism bead

a) The foreparts of four dogs in swastika arrangement.  
 b) Quadruped to the left; a bird above.



253. B. 210  
 White steatite  
 a) 1,4×1,3; b) 1,3×1,15; c) 0,3×1,1.  
 S. H. 0,2  
 Three-sided prism bead  
 c) A boar, nosing to the left.

MIDDLE MINOAN IIA

No. 254

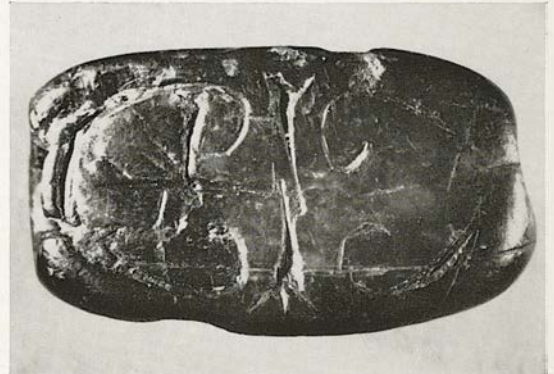
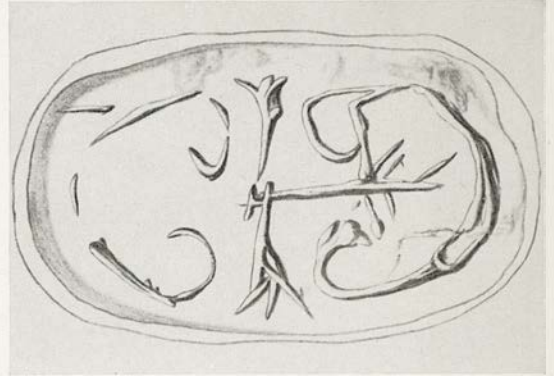
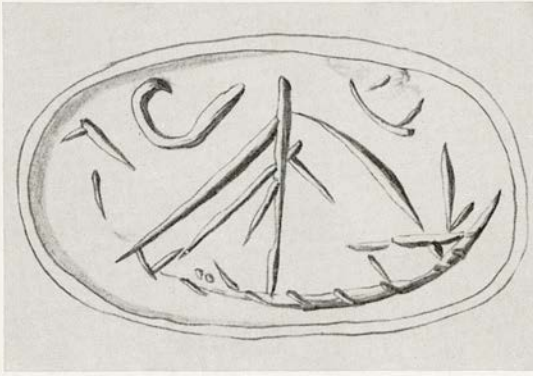

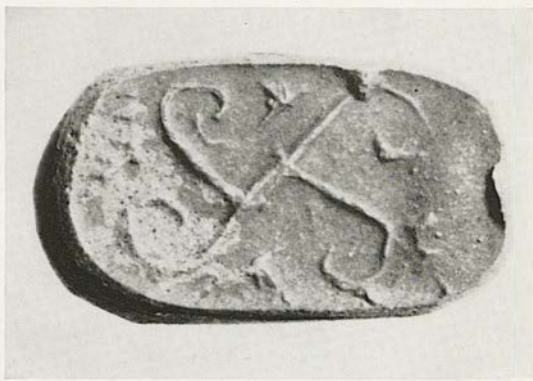
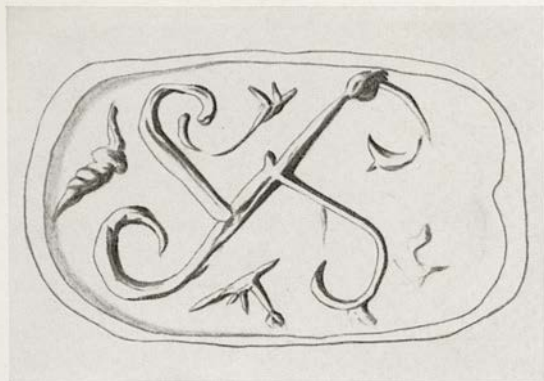

254. B. 211

Serpentine

L. 1,7. W. 0,9; 0,9; 0,9. S. H. 0,3

Three-sided prism bead

- a) One masted ship with two scrolls aloft.
- b) Two palmettes joined stem to stem from which spring two flowers.
- c) Pattern of two S-spirals diagonally conjoined; a filling ornament in each quarter.

MIDDLE MINOAN IIB

No. 255





255. B. 209  
 Green jasper  
 H. 0,9.  $\phi$  0,8. S. H. 0,25  
 Stalk shaped signet

Two hieroglyphic signs. Cf. *CHIK*.  
 The fine cross hatching in the four background  
 areas is at different angles.

MIDDLE MINOAN IIIA

No. 256



256. B. 215  
Rock crystal  
 $\phi$  1,4. S.H. 0,2  
Lentoid

Rudimentary wall or construction pattern. Perhaps a trial piece.

LATE MINOAN IB

No. 257



257. B. 213  
Haematite  
 $\phi$  1,8. S.H. 0,2  
Lentoid  
Taurokathapsia scene.

LATE MINOAN II

Nos. 258-260

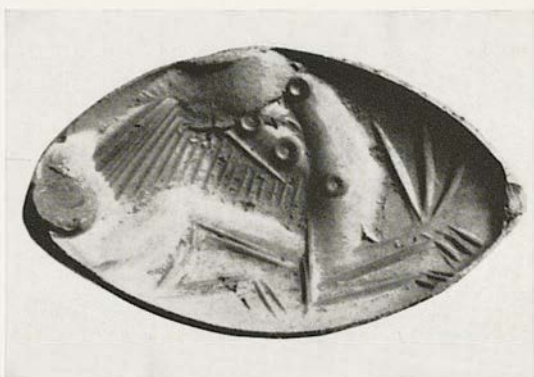
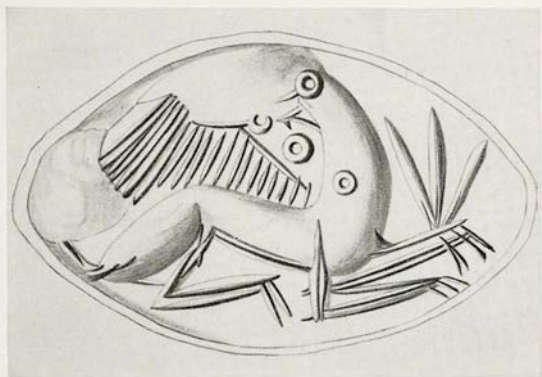

258. B. 217

Cornelian

$\phi 2,6 \times 1,5$ . Th. 0,8. S. H. 0,15

Amygdaloid

Winged griffin to the right, regardant.

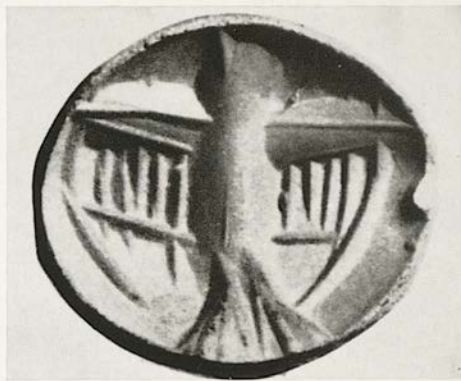

259. B. 218  
 Cornelian  
 $\phi$  1,4 x 1,2. S. H. 0,25  
 Glandular shaped seal

Flying bird, talismanic treatment.





260. B. 216  
Serpentine  
 $\phi$  2,0. S. H. 0,2  
Lentoid

Lion seizes a young bull by the neck.

LATE MINOAN IIIA

Nos. 261-262



261. B. 214  
Pink agate  
 $\phi$  2,0. S.H. 0,2  
Lentoid

Young bull running to the right, wounded by darts.



262. B. 212  
 Chalcedony  
 $\phi$  1,4. S. H. 0,25  
 Lentoid

Stag running to the left, regardant. Over the neck of the stag another quantity which may be a variant of a monster or of plant character.

CITY OF BIRMINGHAM MUSEUM

LATE HELLADIC IIIC

Nos. 263-264

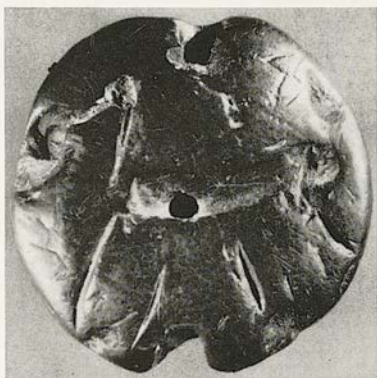

263. Birmingham 1  
Grey steatite  
 $\phi$  1,8. S. H. 0,2-0,3  
Lentoid

Cretan goat to the right. Between the legs perhaps the stem of a tree.

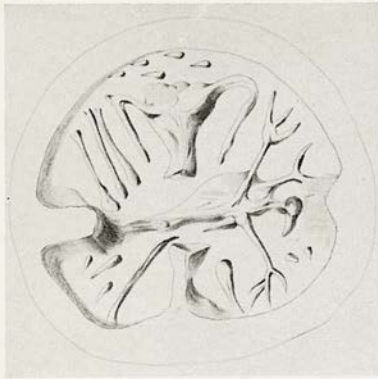

264. Birmingham 2  
 Red jasper  
 $\phi$  1,9. S. H. 0,2-0,3  
 Lentoid

The stone has been subject to two engravings.

1. Two bucrania, antithetically disposed. Lying parallel to the set of the horns are quantities like bones, radially disposed. Work of the Bronze Age.

2. Between the bucrania and over an original dividing line was later engraved the likeness of a man, with upraised arms and fingers. Probably work of the Iron Age.





295,-  $\frac{9634}{18.12.67}$  d U-Lock m.K.

65

B

1060

7

V 03916508 40



03916508

