

9. Tafeln 1-78

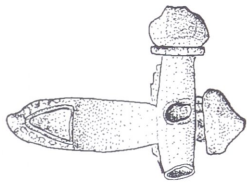

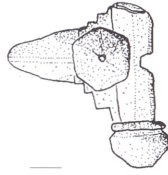

A 1

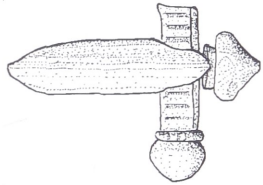
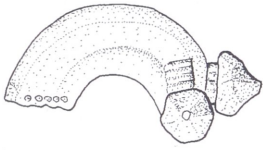

A 2

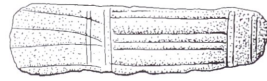

A 3

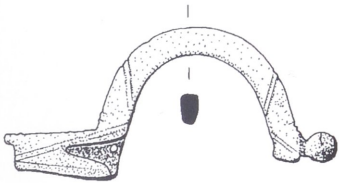

A 4

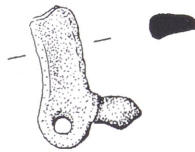

A 5

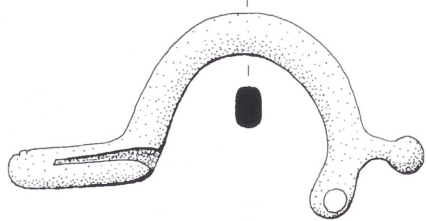

A 6

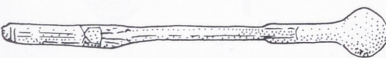
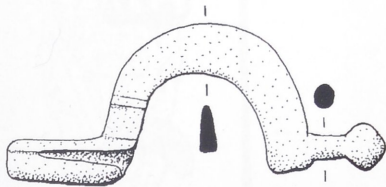

A 7



A 8

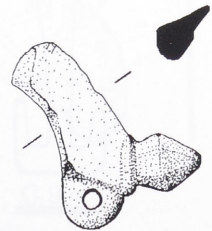

A 9

Berghaupten »Geißkopf«. Römische Fibeln (A1–A2) und germanische Fibeln (A3–A9). Bronze. –
M. 3:4; A2 M. 1:1.

Tafel 2

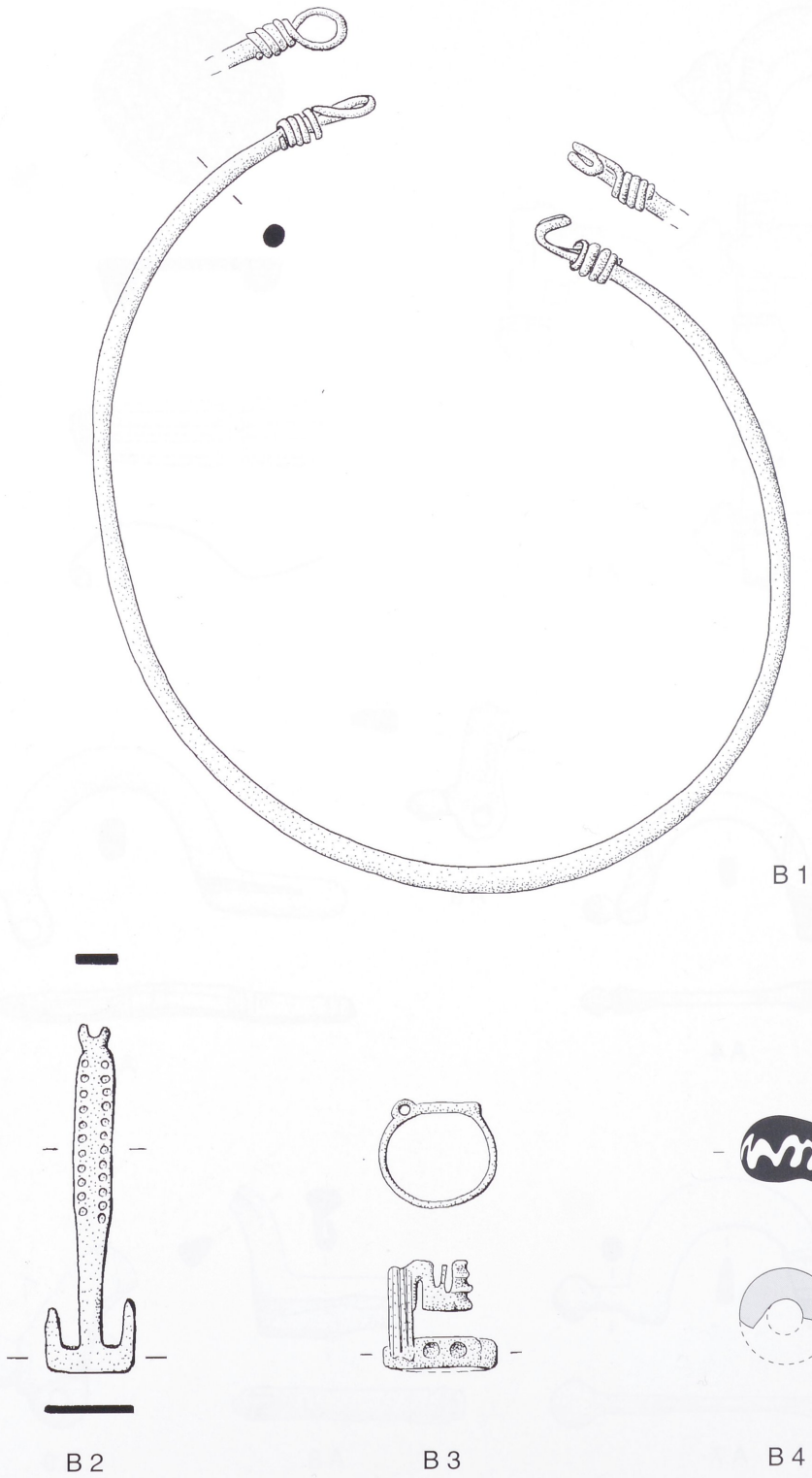

Berghaupten »Geißkopf«. Schmuck. Halsring (B1), Zierschlüssel (B2), Fingerring (B3) und Glasperle (B4). Bronze. – M. 3:4. B4 Glas. – M. 1:1.

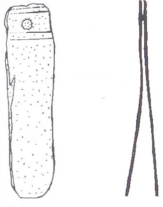

C 1

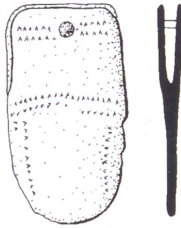

C 2

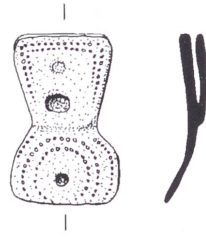

C 3

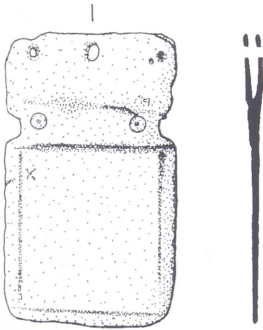

C 4

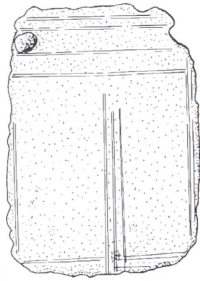

C 5

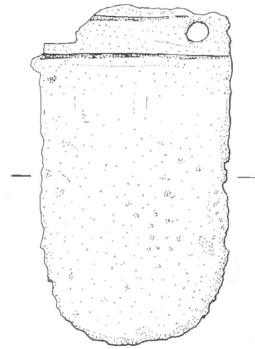

C 6

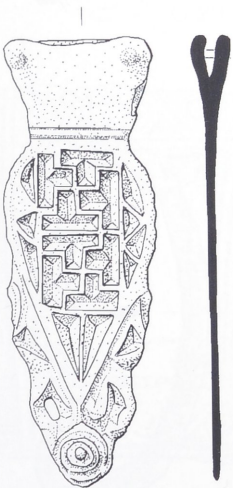

C 7



C 8

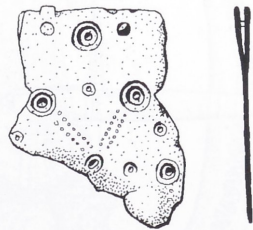

C 9

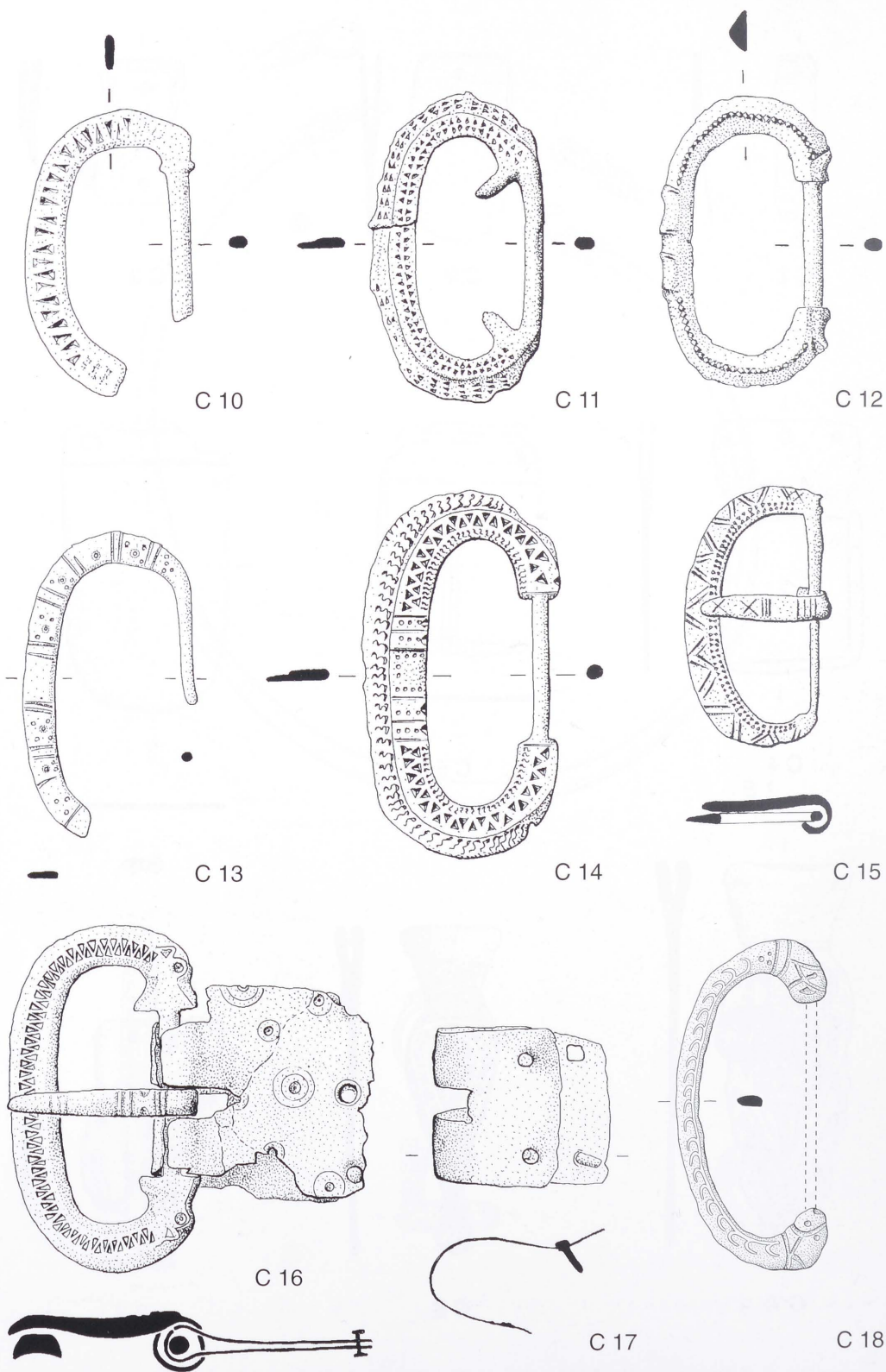

Berghaupten »Geißkopf«. Gürtelschnallen (C10–C18). Bronze. – M. 3:4.

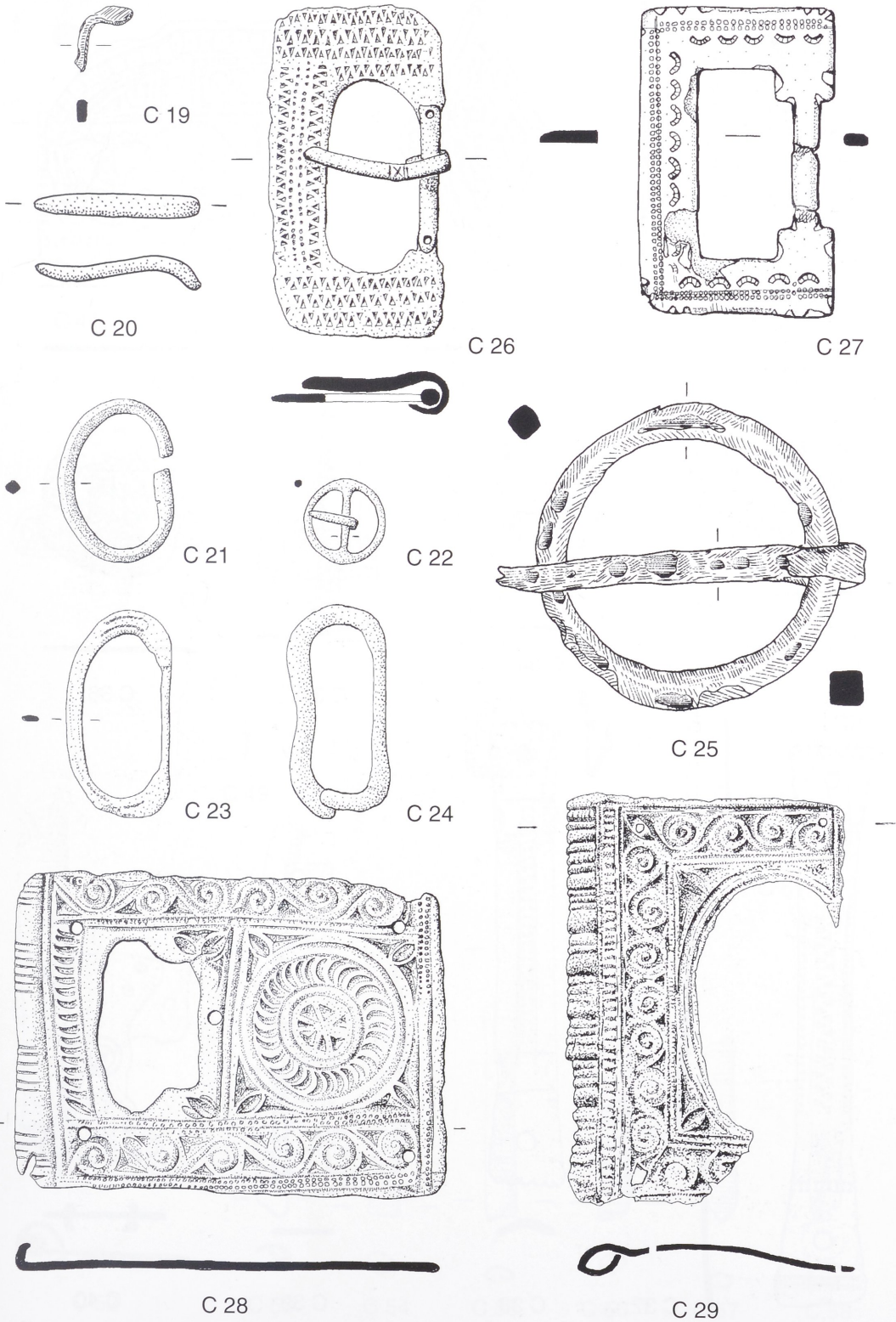

Berghaupten »Geißkopf«. Gürtelschnallen (C19–C29). Bronze; C19, C25 Eisen. – M. 3:4.

Tafel 6

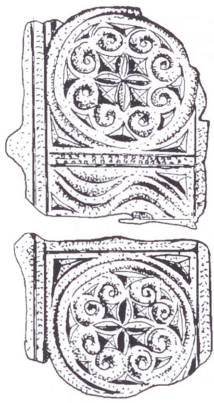

C 30

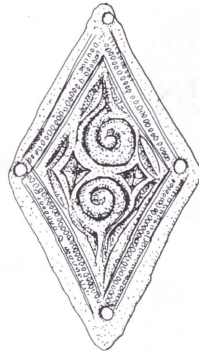

C 31

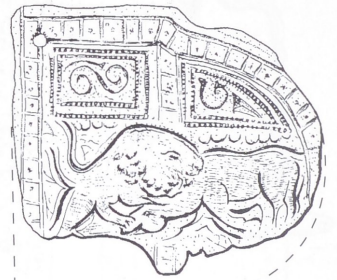

C 32



C 33



C 34



C 35



C 36

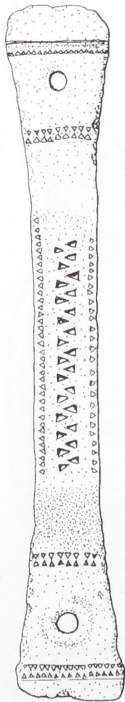

C 37

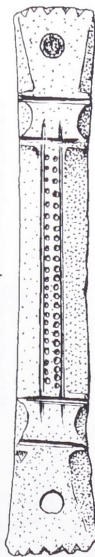

C 38



C 39

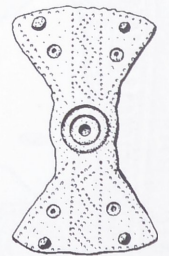

C 40

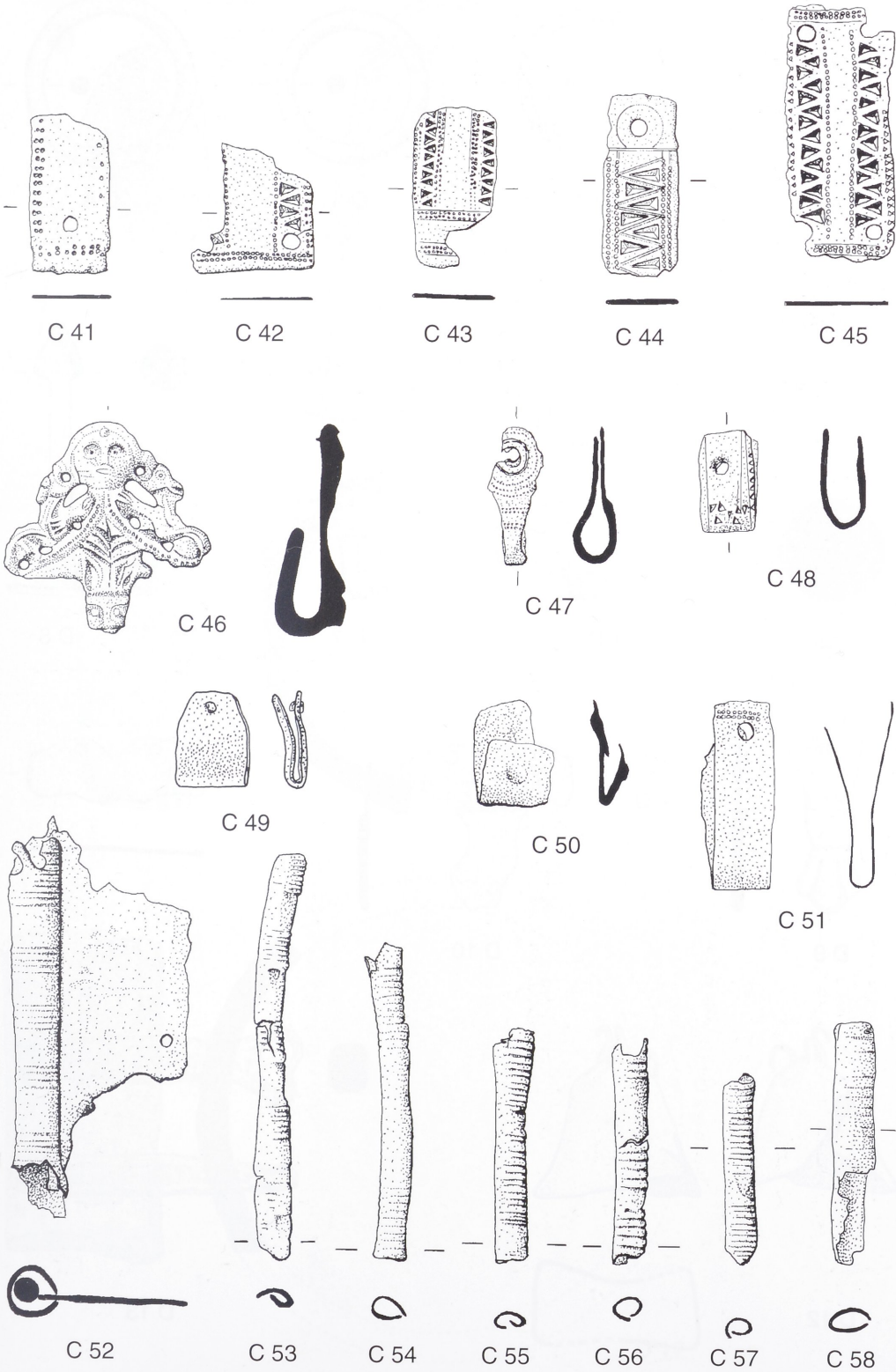

Berghaupten »Geißkopf«. Gürtelbeschläge (C41–C58). Bronze. – M. 3:4.

Tafel 8

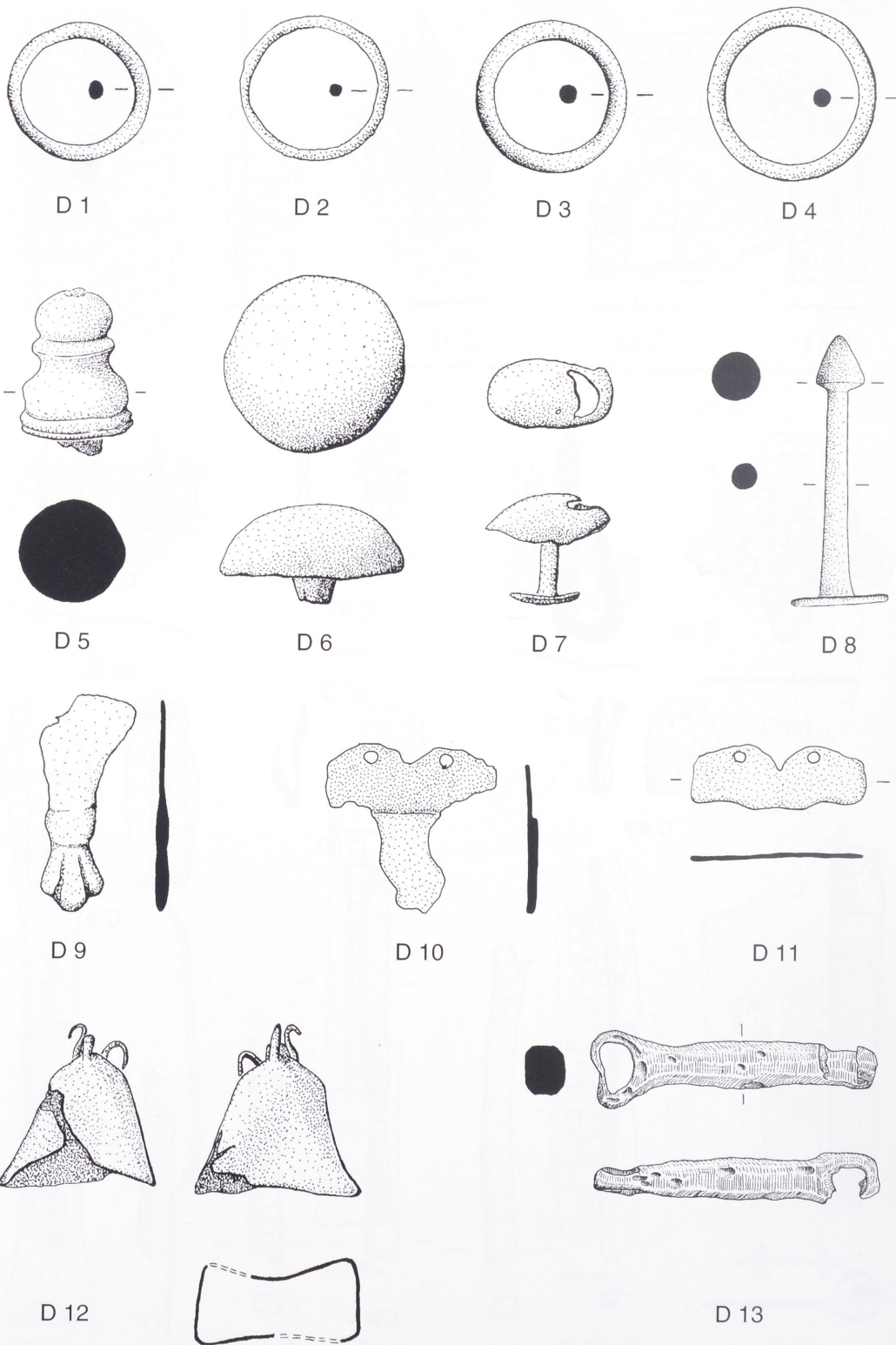

Berghaupten »Geißkopf«. Teile vom Pferdezaumzeug und Wagen (D1–D13). Bronze. – M. 3:4.
D13 Eisen. – M. 1:2.

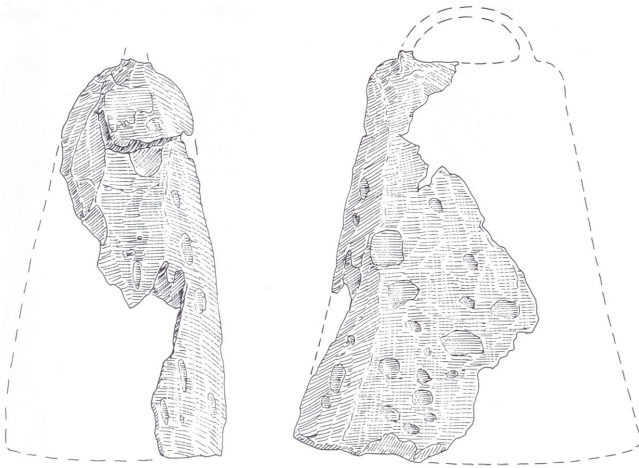

D 14

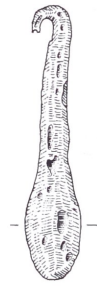

D 15

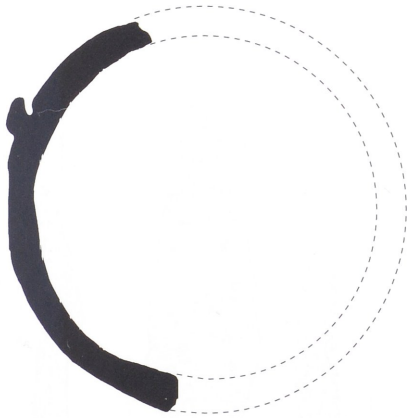

D 16

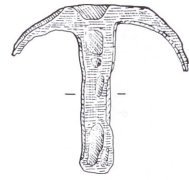

D 18

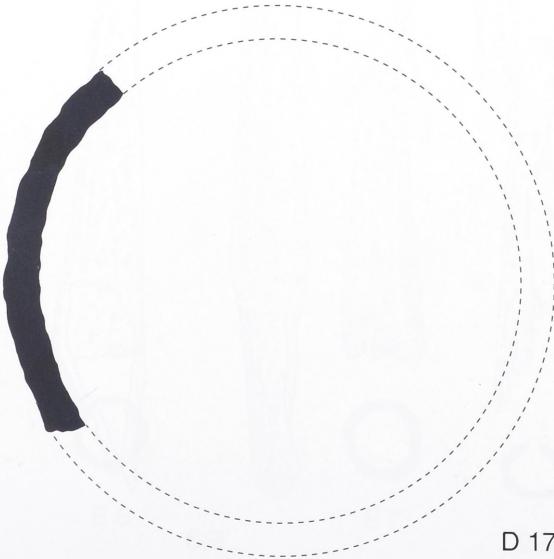
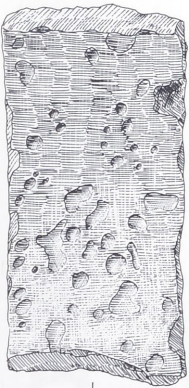

D 17

Tafel 10

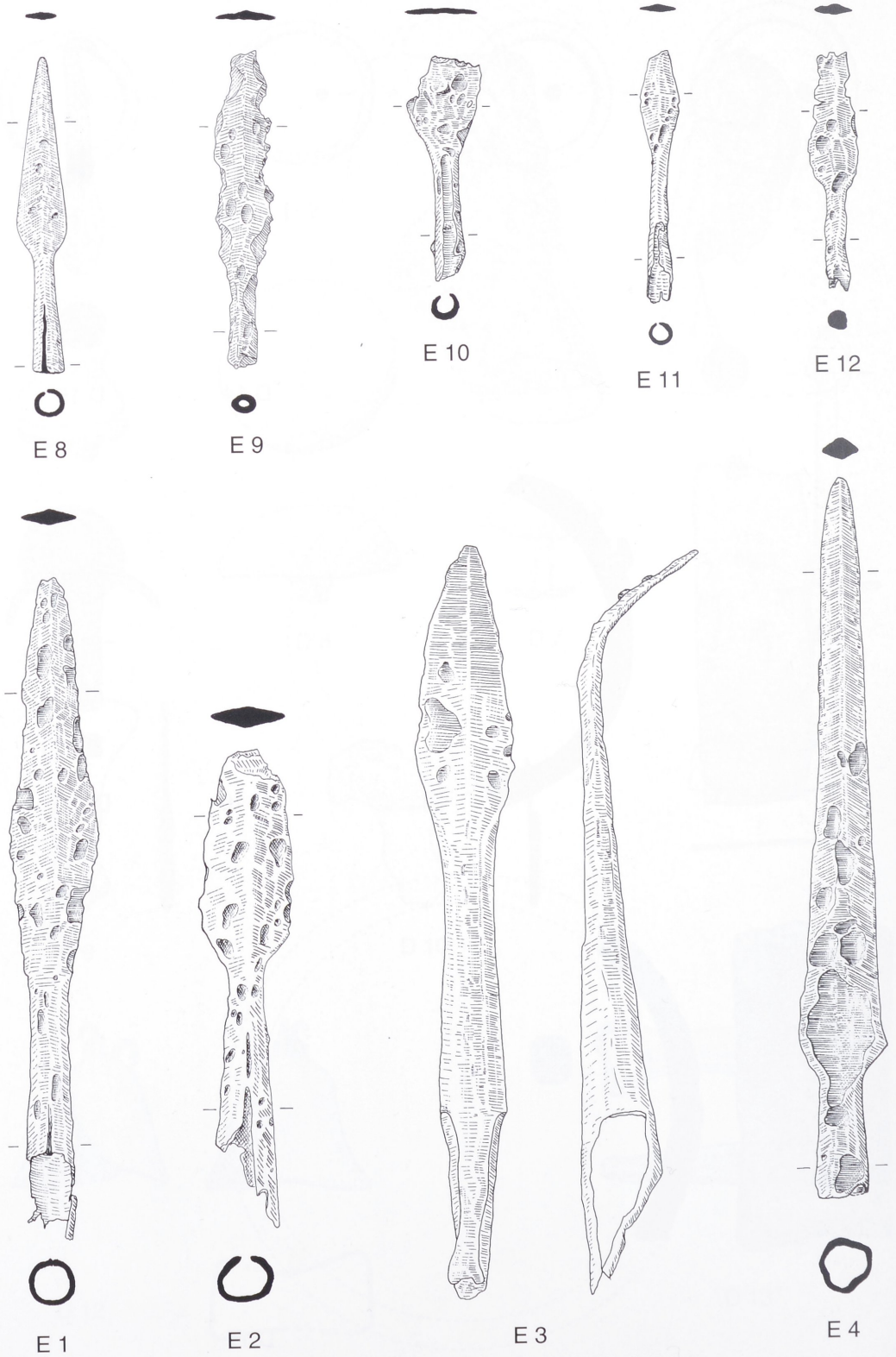

Berghaupten »Geißkopf«. Lanzenspitzen (E1–E4) und Pfeilspitzen (E8–E12). Eisen. – M. 1:2.

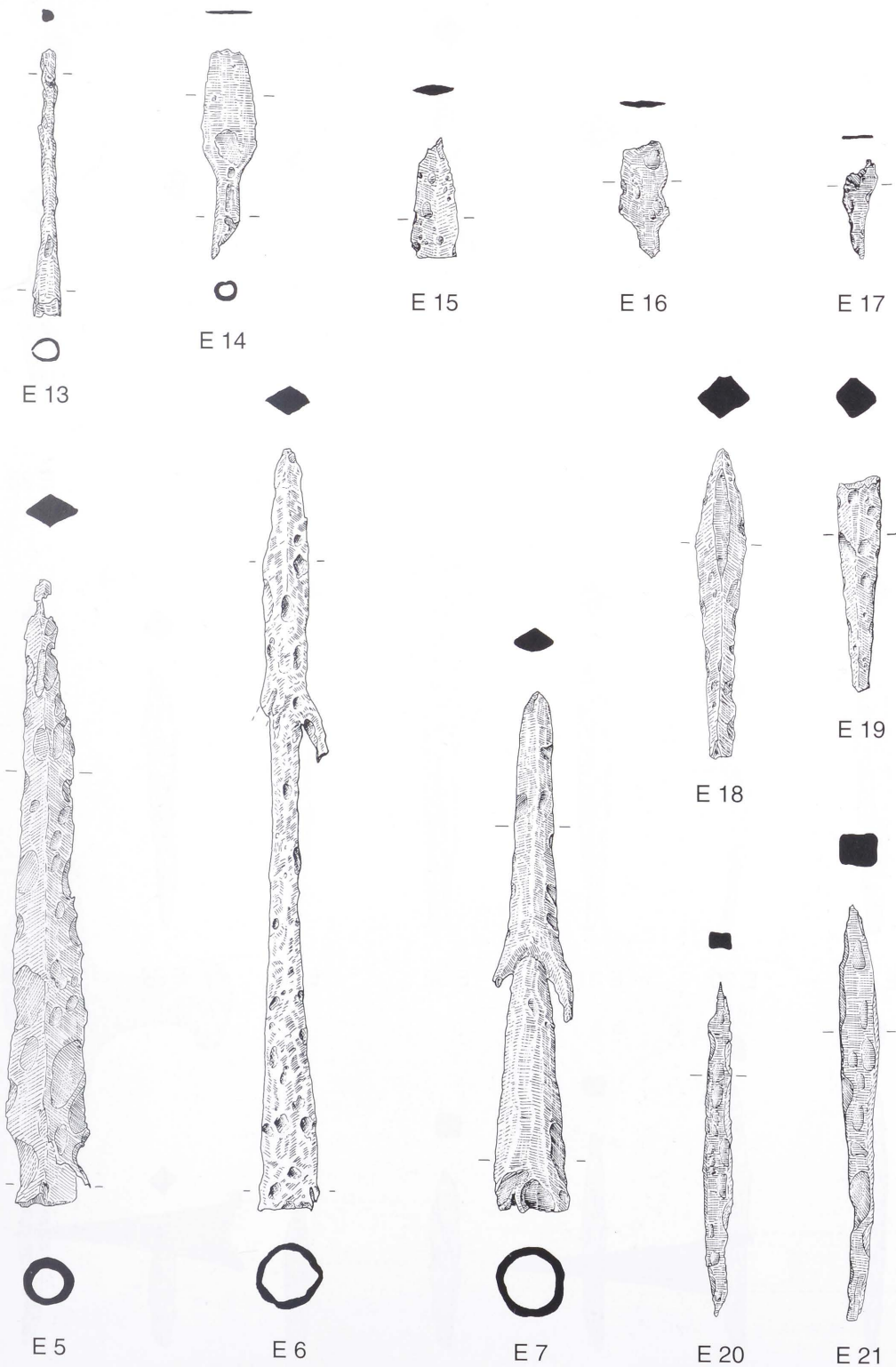

Berghaupten »Geißkopf«. Lanzenspitze (E5), Widerhakenspeere (E6–E7), Pfeilspitzen (E13–E17) und »Doppelspitzen« (E18–E21). Eisen. – M. 1:2.

Tafel 12

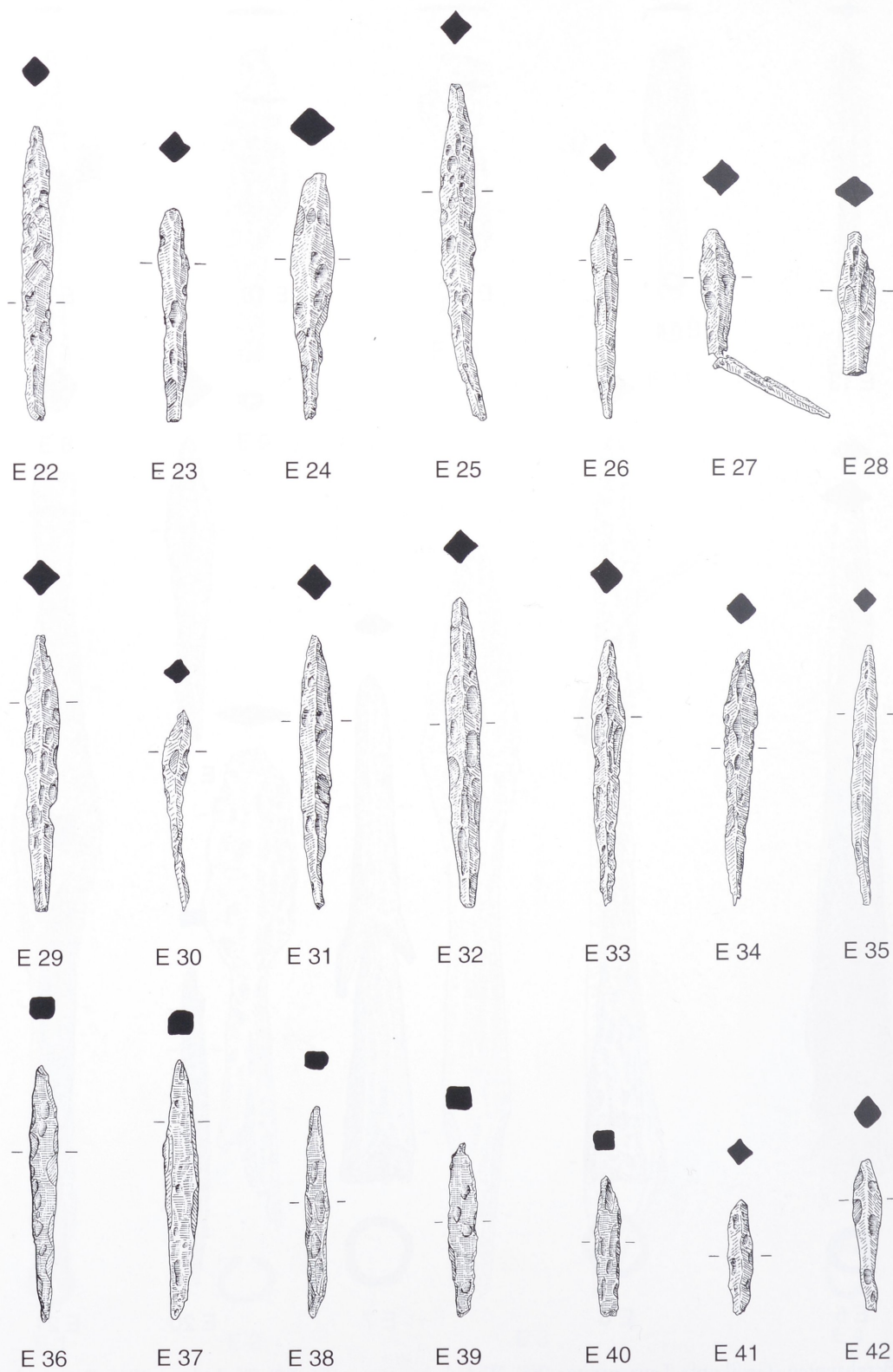

Berghaupten »Geißkopf«. »Doppelspitzen« (E22–E42). Eisen. – M. 1:2.

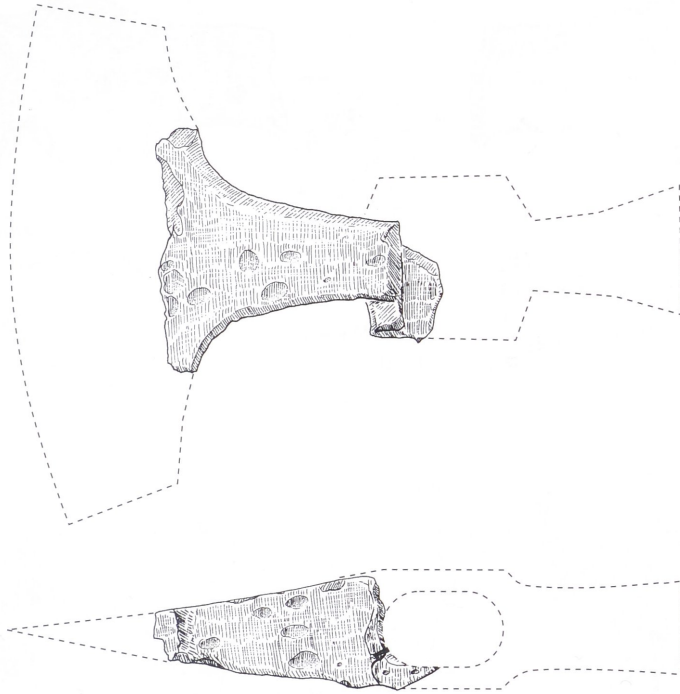

E 43

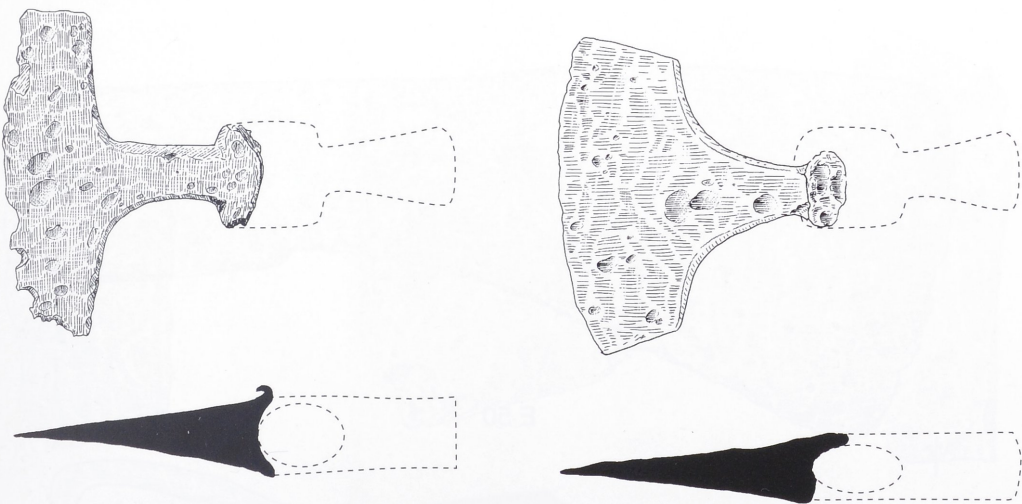

E 44

E 45

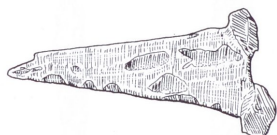
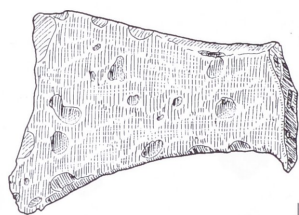

E 46

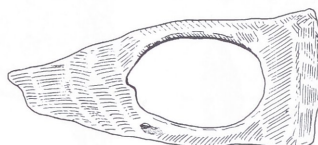
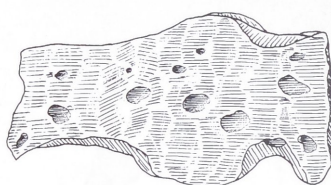

E 47

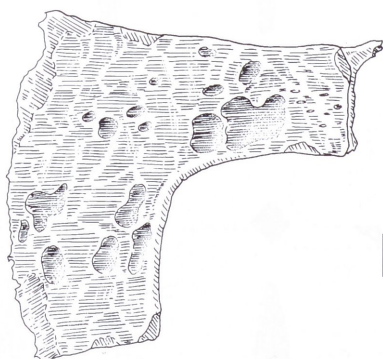

E 48

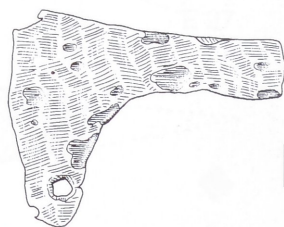

E 49

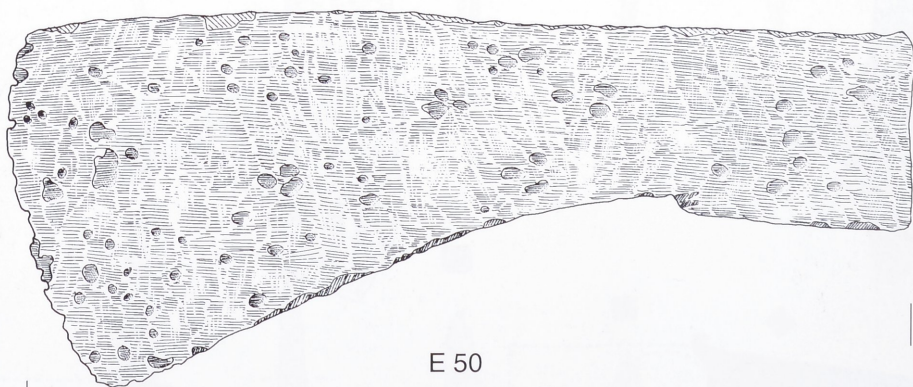

E 50

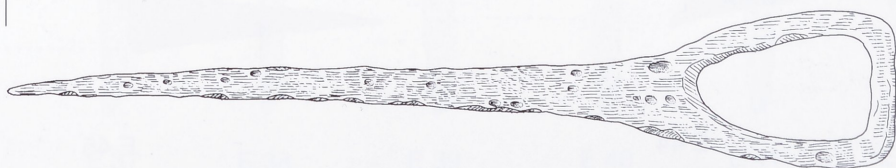

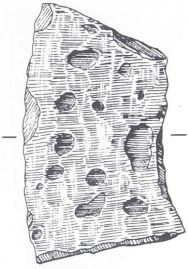

E 51

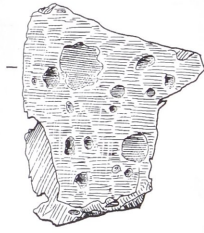

E 52

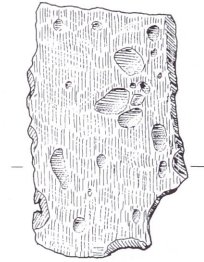

E 53

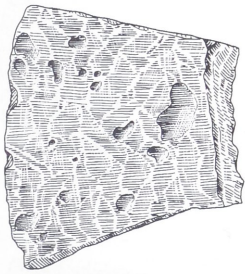

E 54

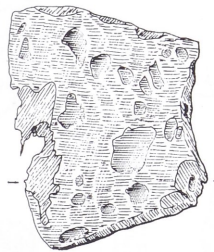

E 55

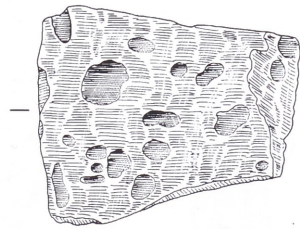

E 56

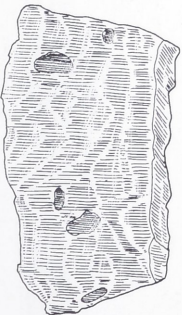

E 57

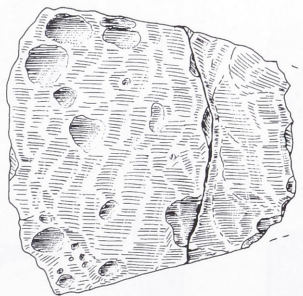

E 58

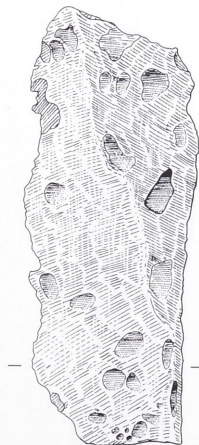

E 59

Tafel 16

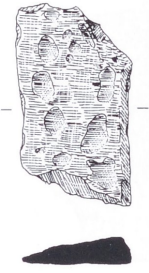

E 60



E 61



E 62

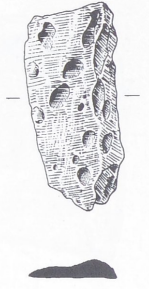

E 63



E 64

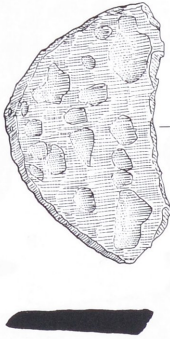

E 65



E 66



E 67



E 68



E 69



E 70



E 71

Berghaupten»Geißkopf«. Axtklingenfragmente (E60–E65) und Axtfragmente mit Schaftloch (E66–E71). Eisen. – M. 1:2.



E 72



E 73



E 74



E 75



F 1



F 2



F 3



F 4



F 5

Berghaupten »Geißkopf«. Spatha-, Hiebmesserfragmente (E72–E75) und Messer (F1–F5).
Eisen. – M. 1:2.

Tafel 18

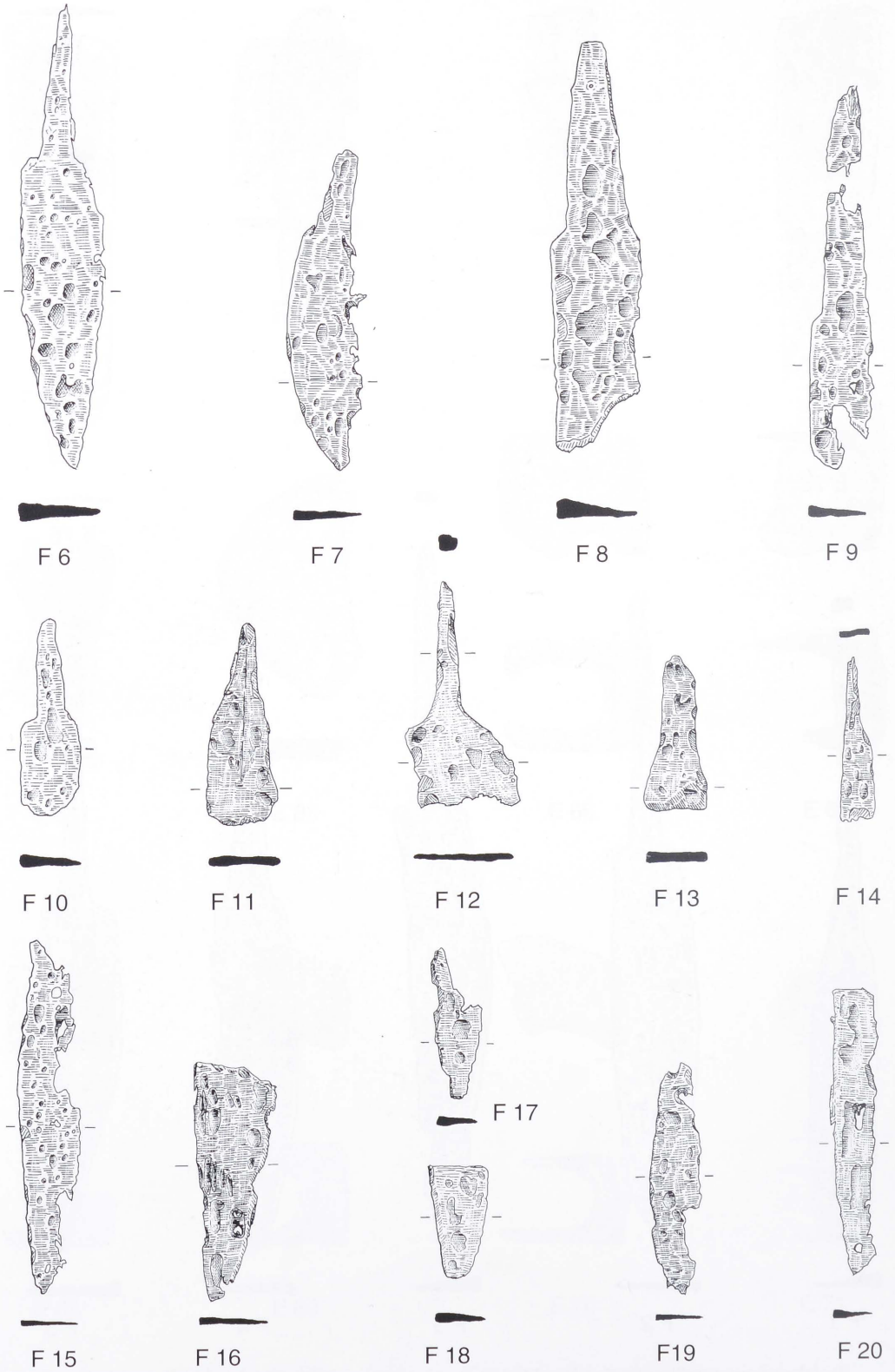

Berghaupten »Geißkopf«. Messer (F6–F7) und Messerfragmente (F8–F20). Eisen. – M. 1:2.



F 21



F 22



F 23



F 24



F 25



F 26



F 27



F 28



F 29



F 30



F 31



F 32



F 33



F 34



F 35

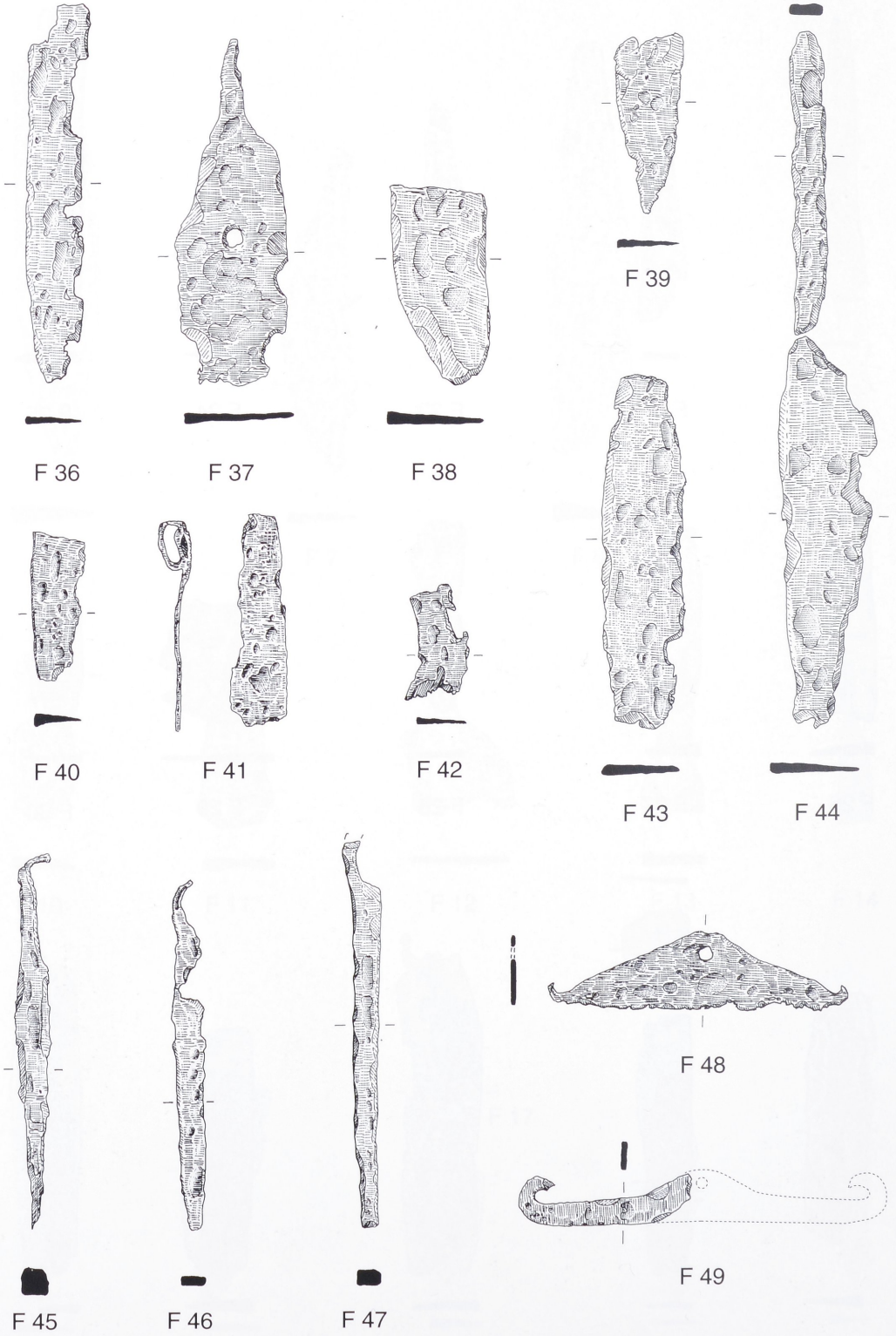

Berghaupten »Geißkopf«. Messerfragmente (F36–F44) und Feuerstäbe (F45–F49). Eisen. – M. 1:2.

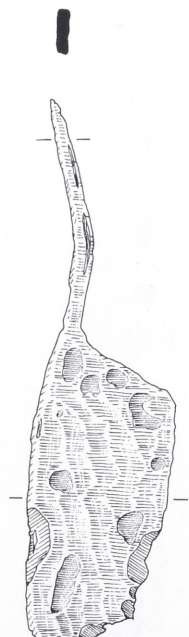
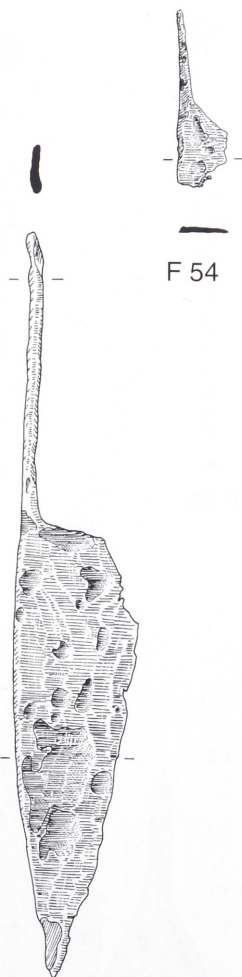
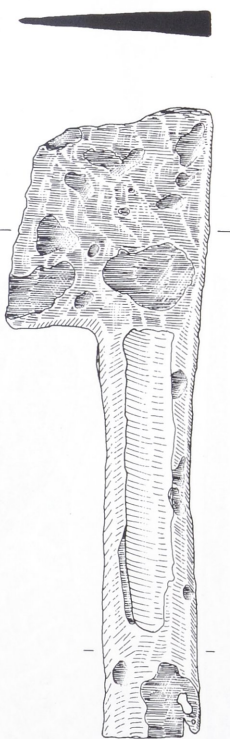
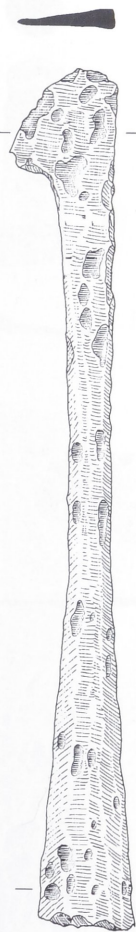
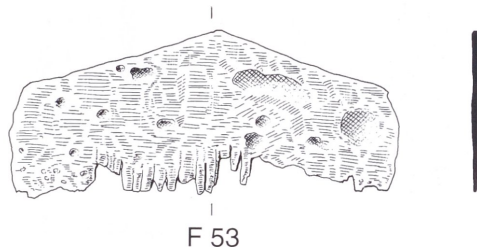
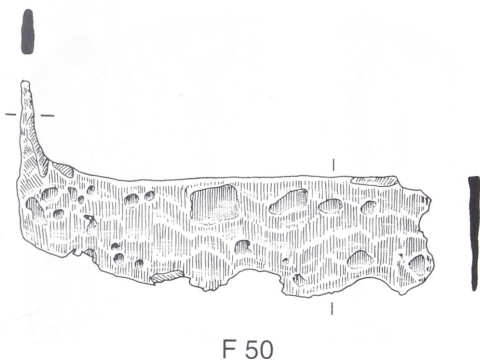

Berghaupten »Geißkopf«. Wiege- und Tüllenmesser (F50–F52), Wollkamm (F53) und Bügelscheren (F54–F56). Eisen. – M. 1:2.

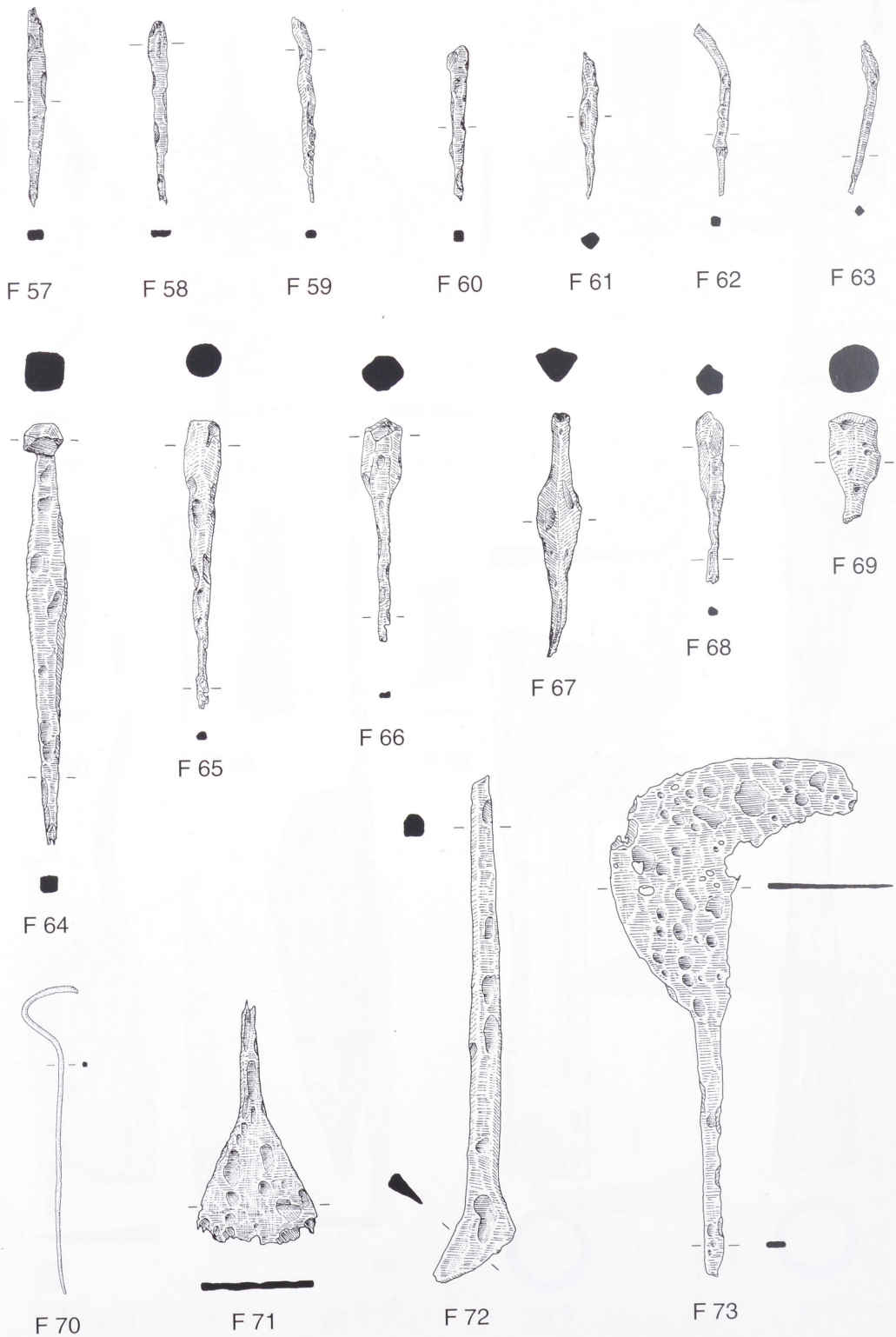

Berghaupten »Geißkopf«. Geräte zur Lederbearbeitung. Pfieme (F57–F69), Bronzenadel (F70),
Ledermesser (F71–F72) und Rebmesser (F73). Eisen; F70 Bronze. – M. 1:2.

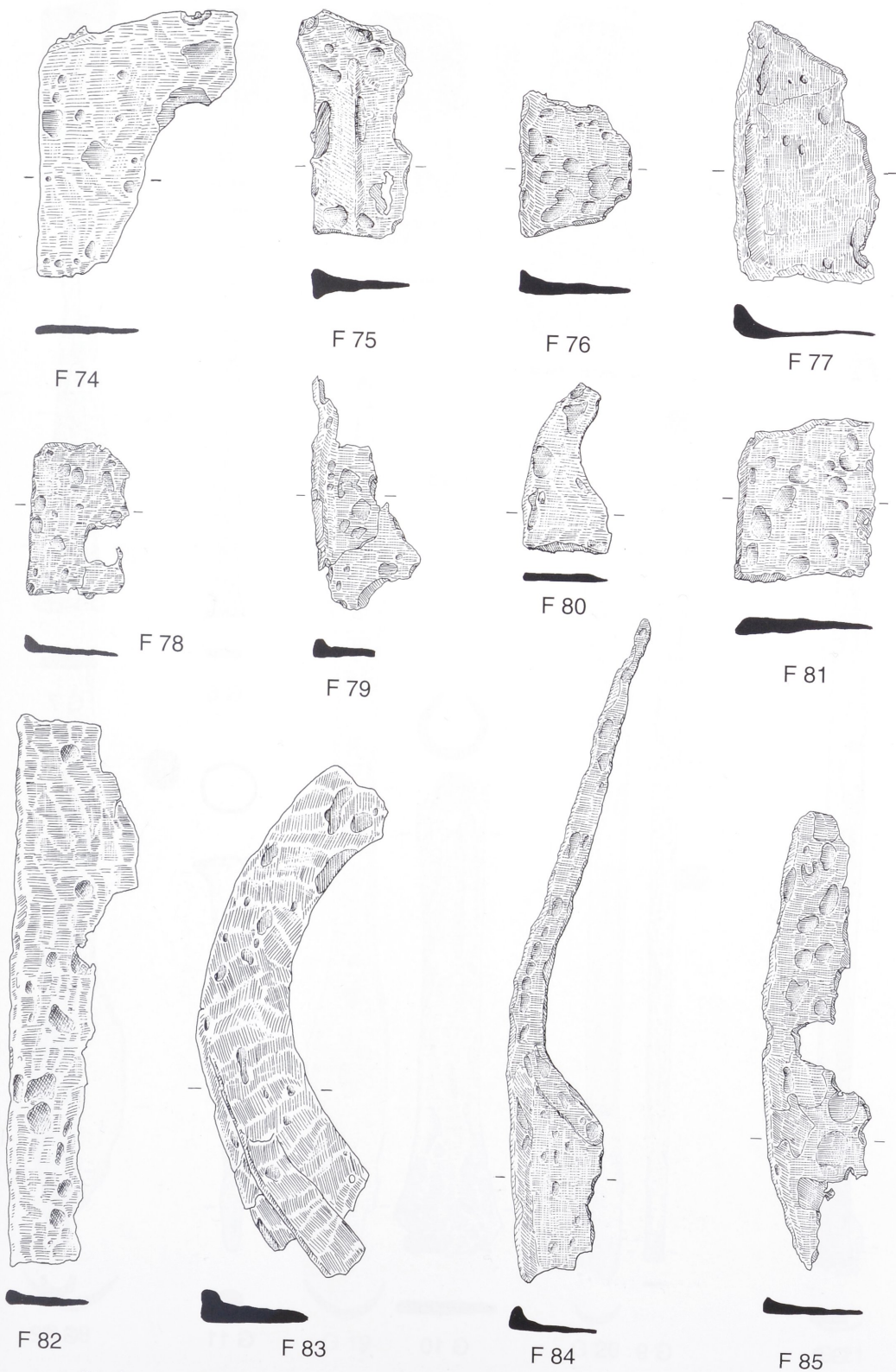

Berghaupten »Geißkopf«, Sichel- und Sensenfragmente (F74–F85). Eisen. – M. 1:2.



Berghaupten »Geißkopf«. Werkzeuge zur Holzbearbeitung (G1–G12). Eisen. – M. 1:2.

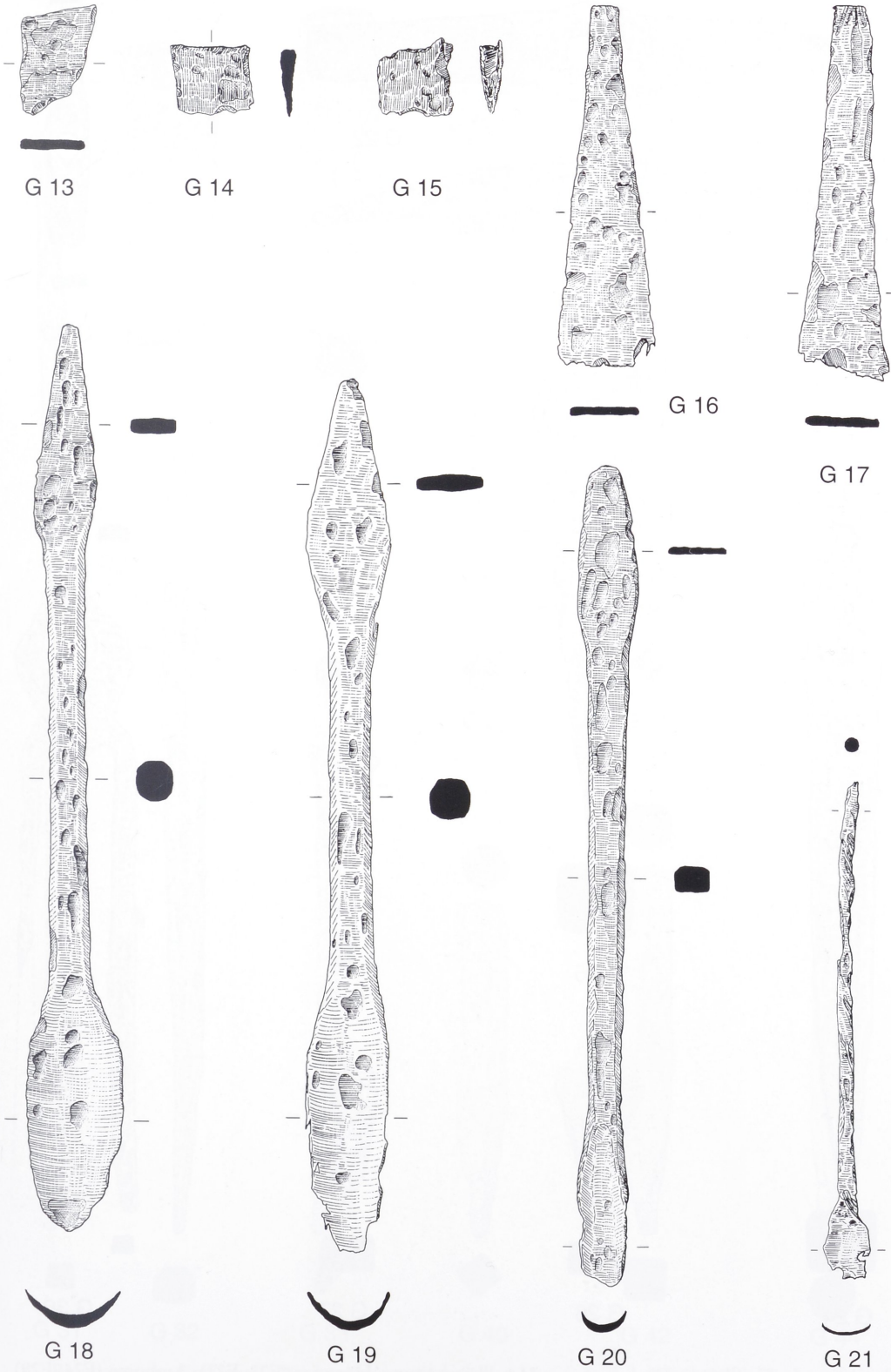

Berghaupten »Geißkopf«. Werkzeuge zur Holzbearbeitung (G13 –G21). Eisen. – M. 1:2.

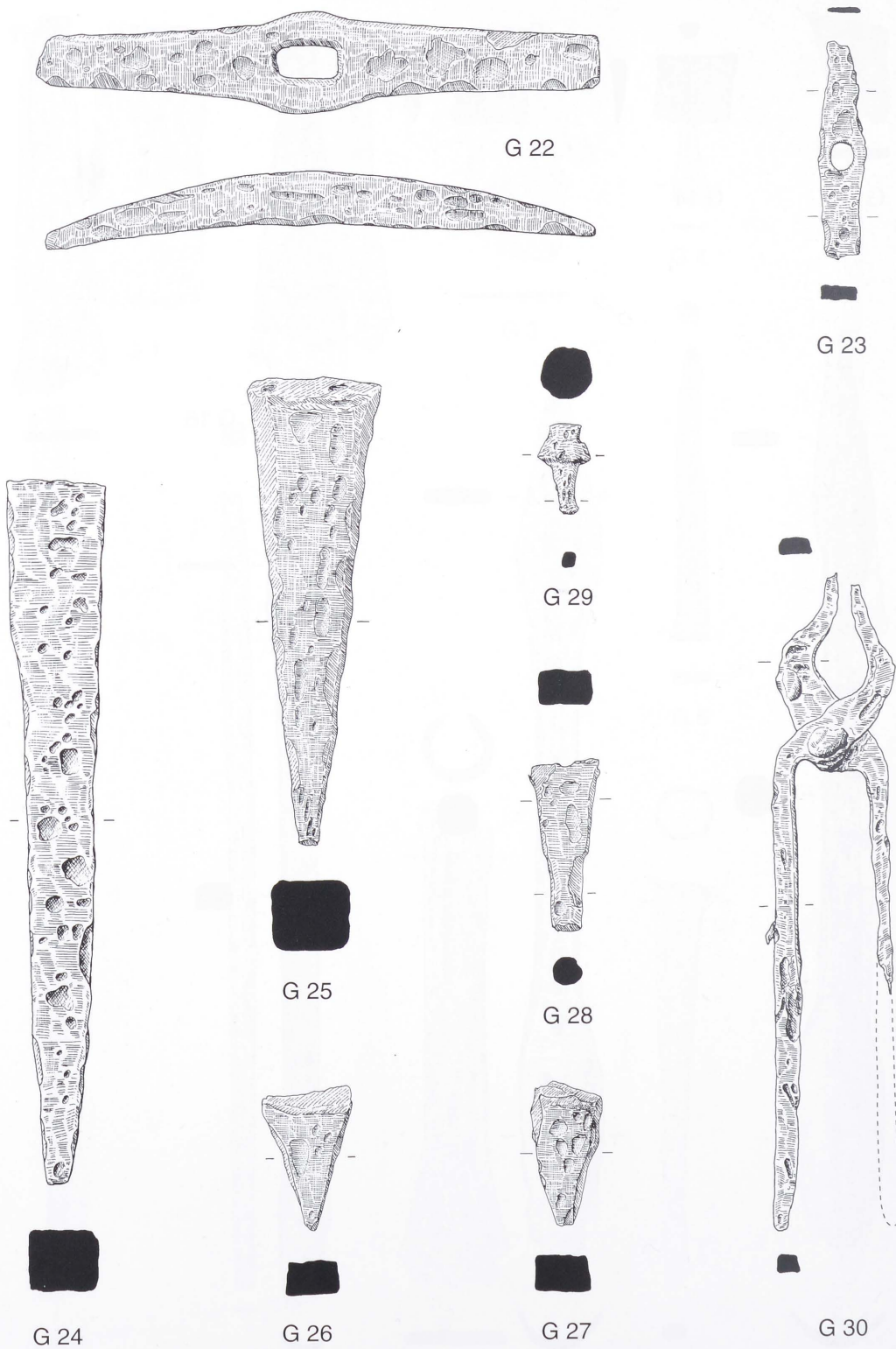

Bergshaupten »Geißkopf«. Werkzeuge zur Metallbearbeitung. Hämmer (F22–F23), Ambosse (F24–F29) und eine Schmiedezange (F30). Eisen. – M. 1:2.

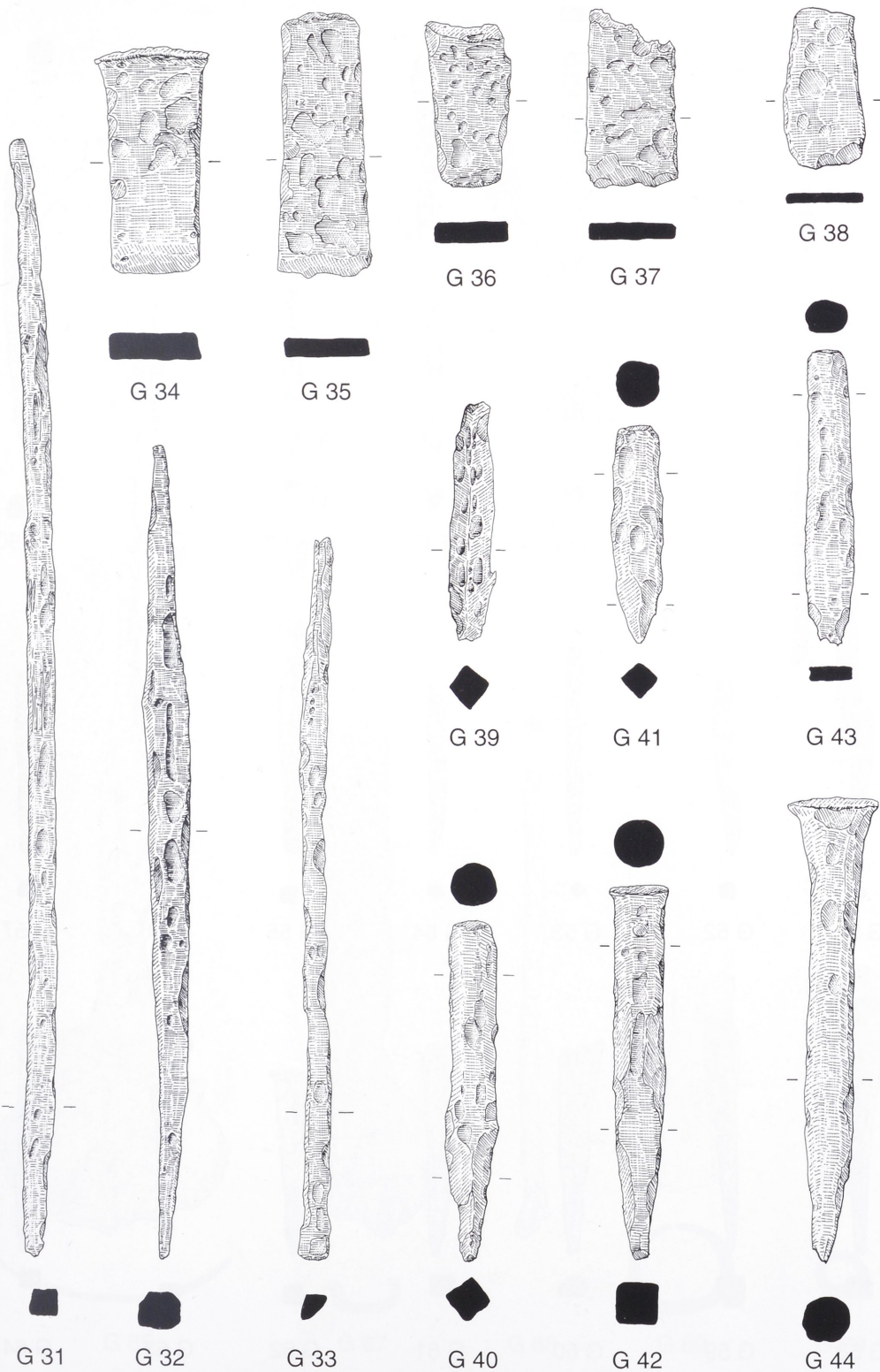

Berghaupten »Geißkopf«. Werkzeuge zur Metallbearbeitung. Feilen (G31–G33), Flachmeißel (G34–G38) und Spitzmeißel (G39–G44). Eisen. – M. 1:2.



G 45



G 46



G 47



G 48



G 49



G 50



G 51



G 52



G 53



G 54



G 55



G 56



G 57



G 58



G 59



G 60



G 61



G 62



G 63



G 64

Berghaupten »Geißkopf«. Werkzeuge zur Metallbearbeitung. Stichel (G45–G50) und Durchschläge (G51–G64). Eisen. – M. 1:2.

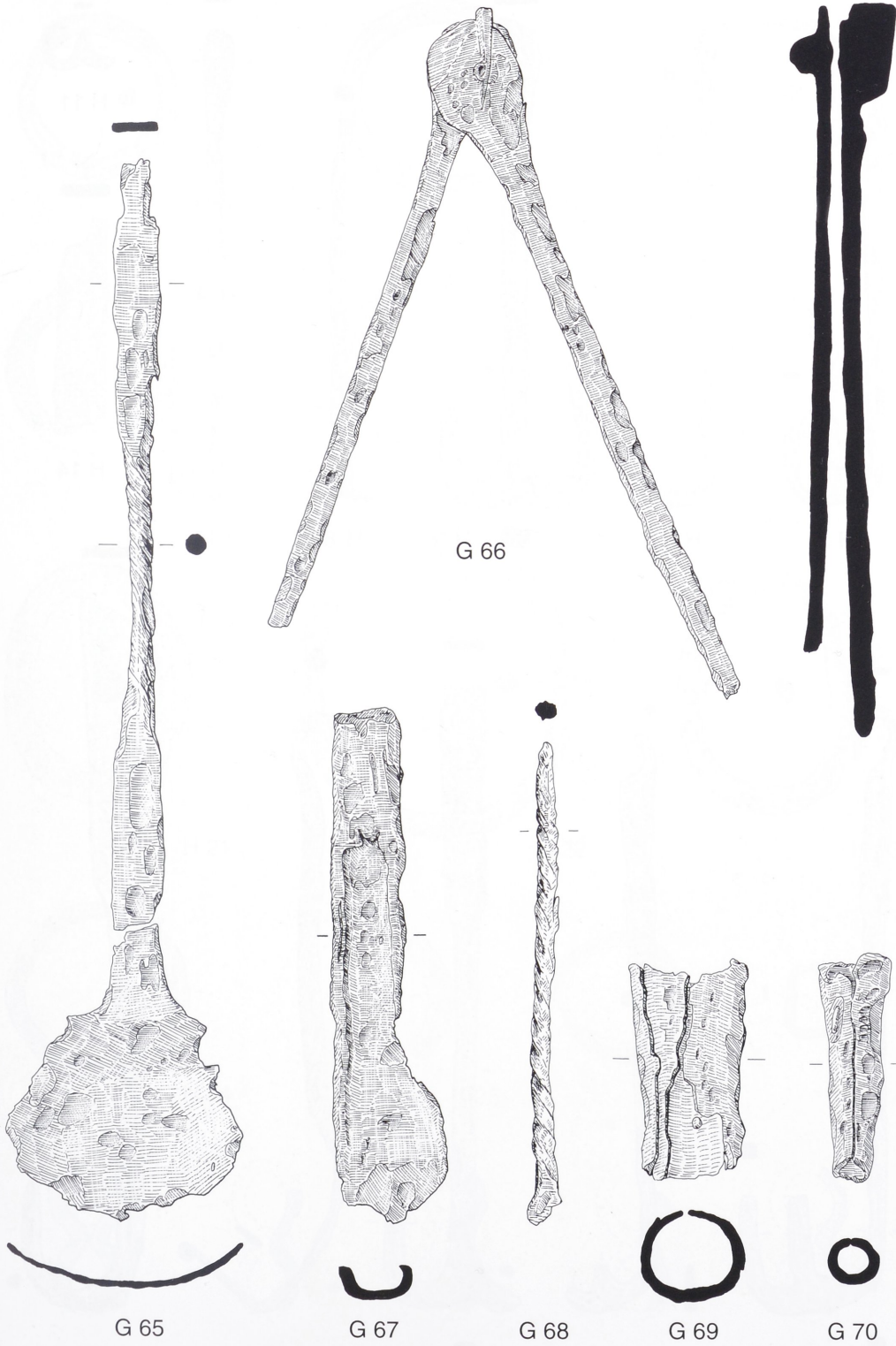

Berghaupten »Geißkopf«. Werkzeuge und Geräte. Schöpfkelle (G65), Zirkel (G66) und Werkzeug- und Gerätefragmente (G67–G70). Eisen. – M. 1:2.



Berghaupten »Geißkopf«. Hakenschlüssel (H1-H14). Eisen. – M. 1:2.



H 15

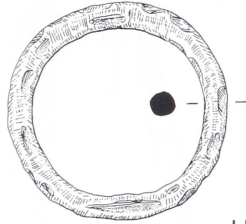

H 16

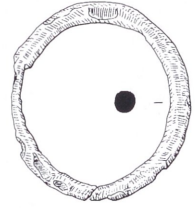

H 17

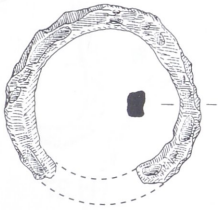

H 18

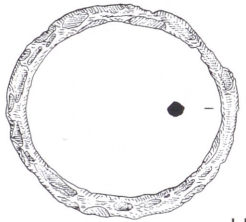

H 19

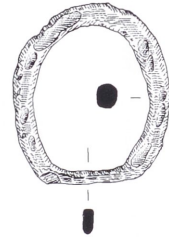

H 20

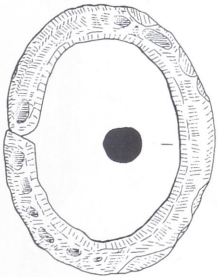

H 21

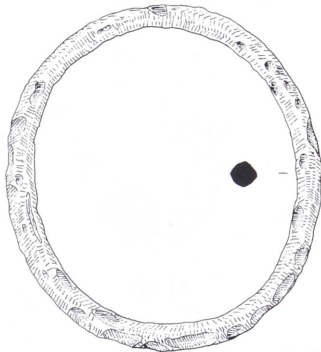

H 22

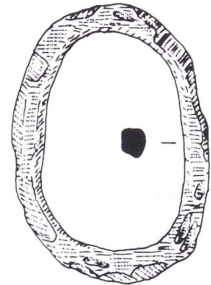

H 23

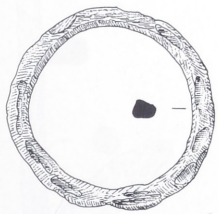

H 24

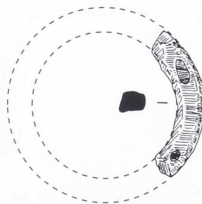

H 25

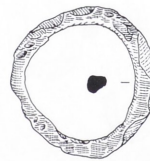

H 26

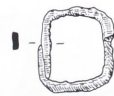

H 27

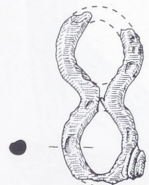

H 28



H 29

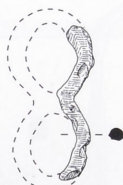

H 30



H 31

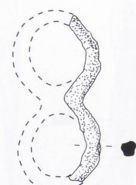

H 32

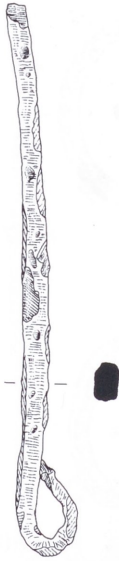

H 33

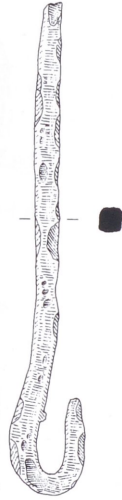

H 34

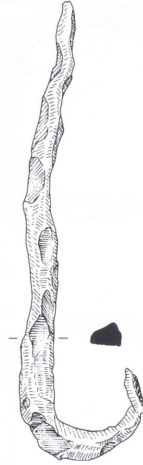

H 35



H 36

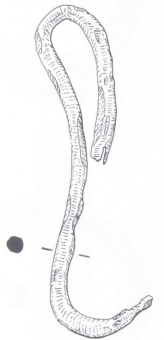

H 37



H 38

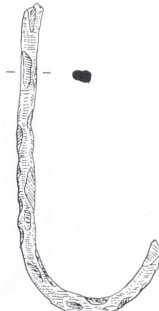

H 39

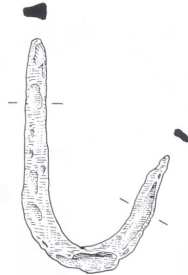

H 40

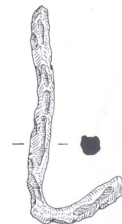

H 41



H 42



H 43



H 44

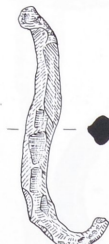

H 45



H 46



H 47

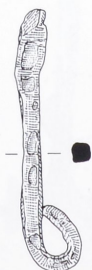

H 48

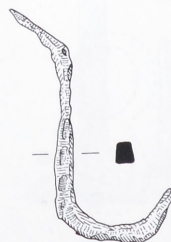

H 49



H 50



H 51

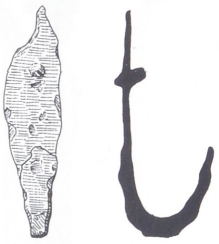

H 52

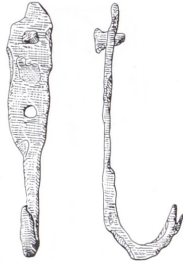

H 53

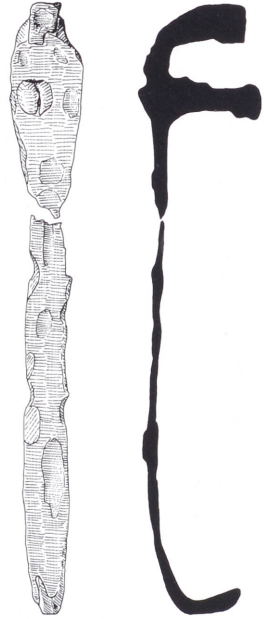

H 54

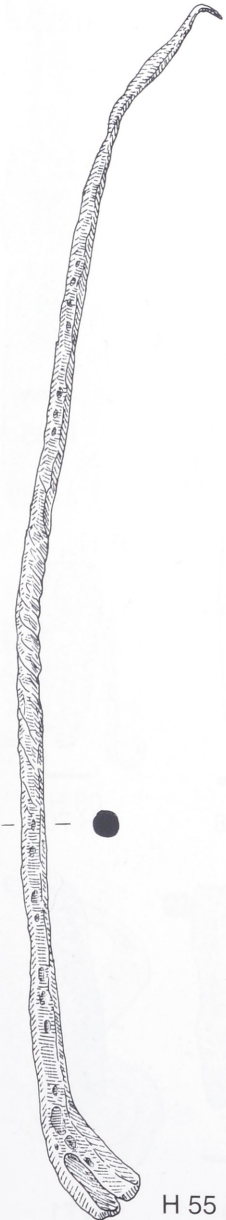

H 55

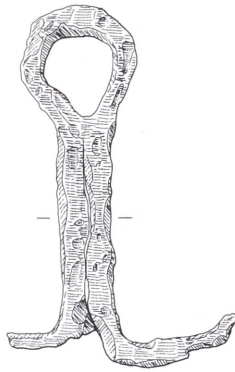

H 56



H 59

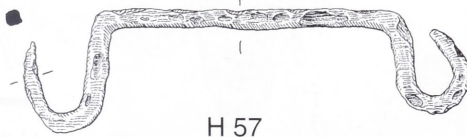

H 57

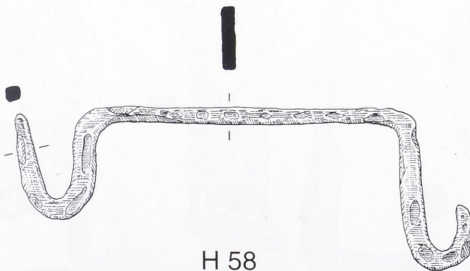

H 58

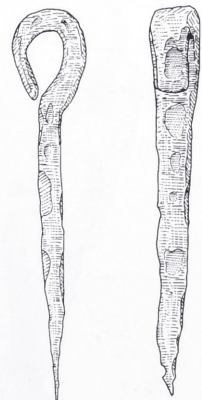

H 60



H 61



H 62

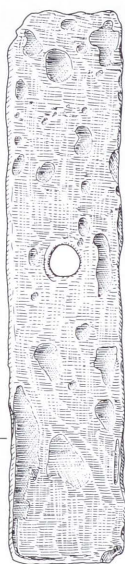

H 63



H 64



H 65

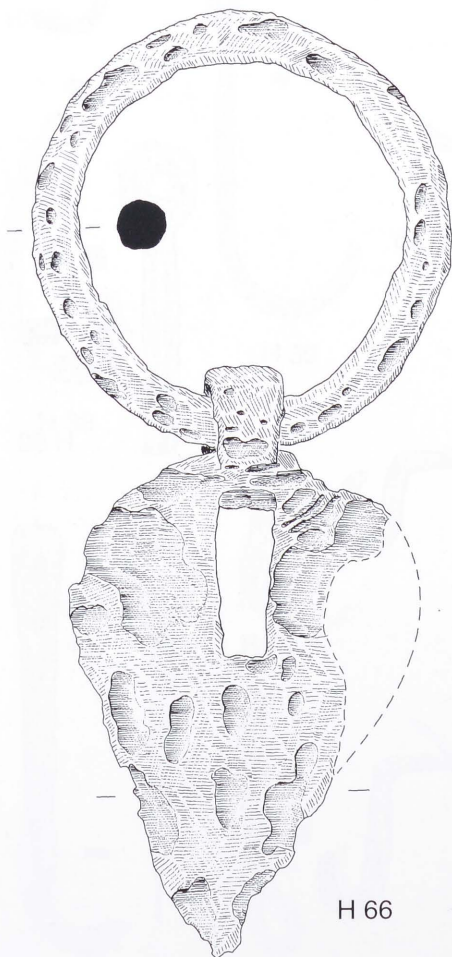

H 66



H 67



H 68



H 70



H 69



H 71

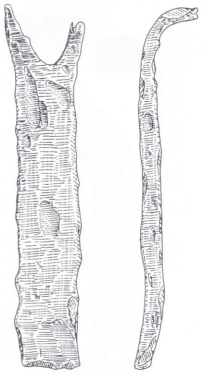

H 72

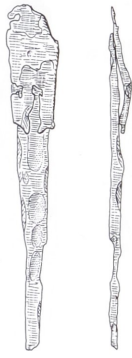

H 73

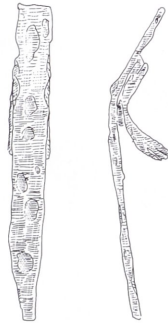

H 74

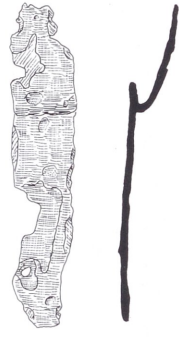

H 75

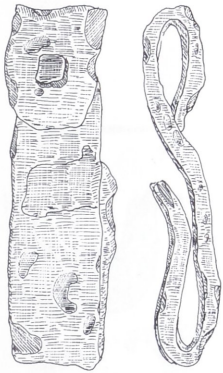

H 76

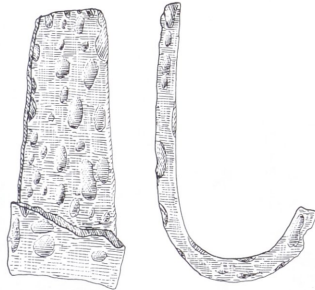

H 77

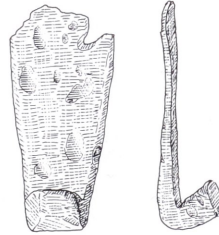

H 78

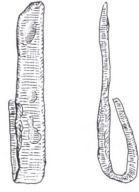

H 79



H 80

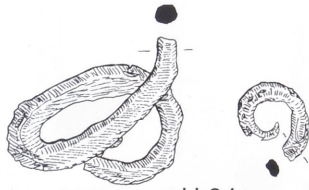

H 84



H 81

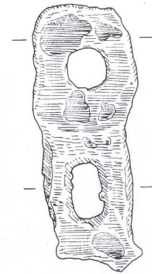

H 82

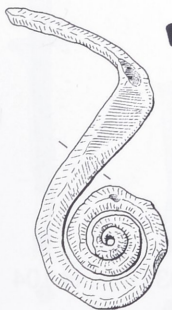

H 83

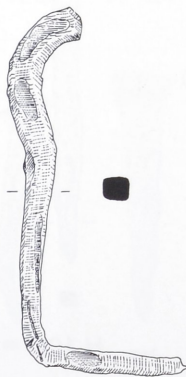

H 85

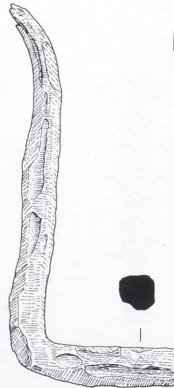

H 86

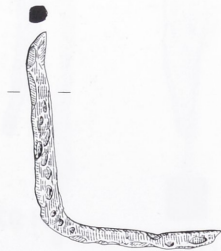

H 87

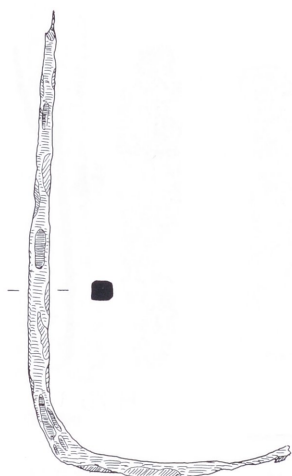

H 88

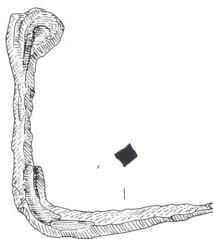

H 89

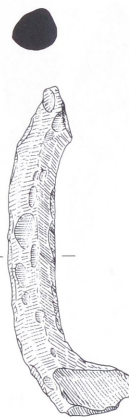

H 90

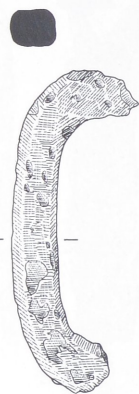

H 91



H 92

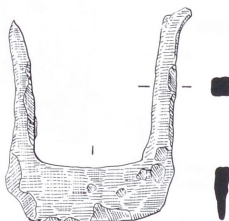

H 93

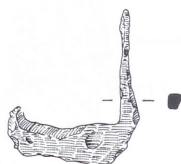

H 94

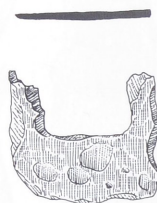

H 95



H 96



H 97



H 98



H 99



H 100



H 101



H 102



H 103

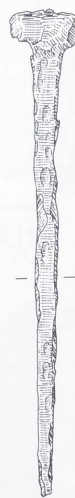

H 104

Berghaupten »Geißkopf«. Winkel (H88–H89), Klammern (H90–H95) und Nägel (H96–H104).
Eisen. – M. 1:2.



H 105 H 106 H 107 H 108 H 109 H 110 H 111 H 112

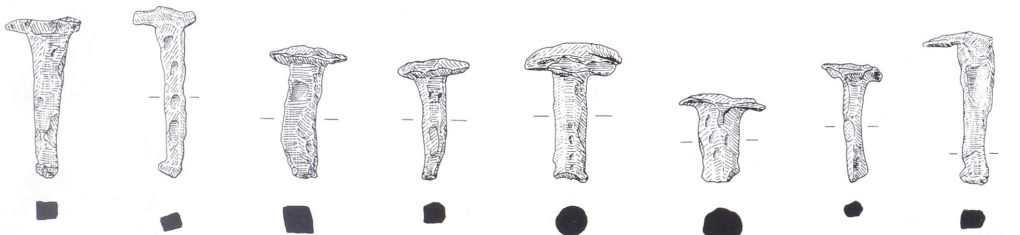

H 113 H 114 H 115 H 116 H 117 H 118 H 119 H 120

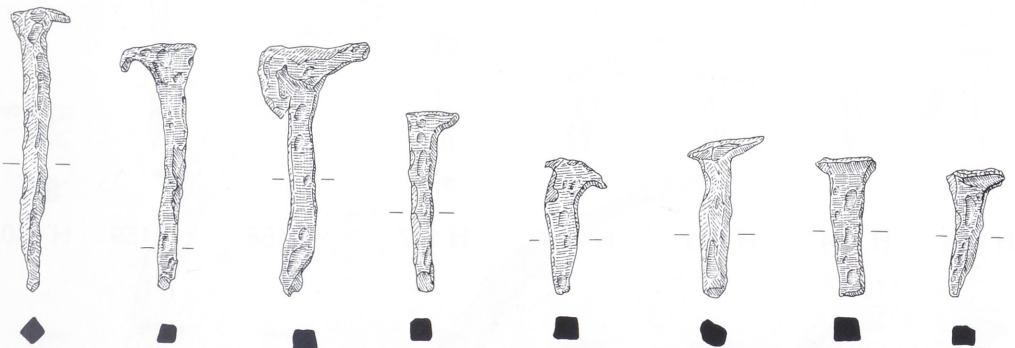

H 121 H 122 H 123 H 124 H 125 H 126 H 127 H 128

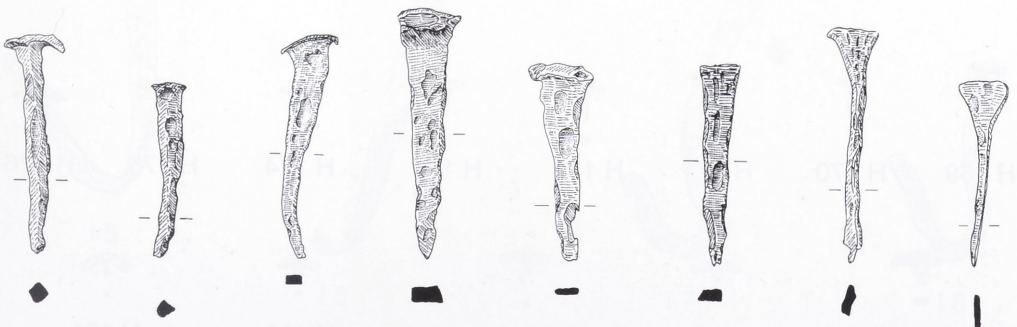

H 129 H 130 H 131 H 132 H 133 H 134 H 135 H 136

Tafel 38



Berghaupten »Geißkopf«. Nägel (H137–H181). Eisen. – M. 1:2.

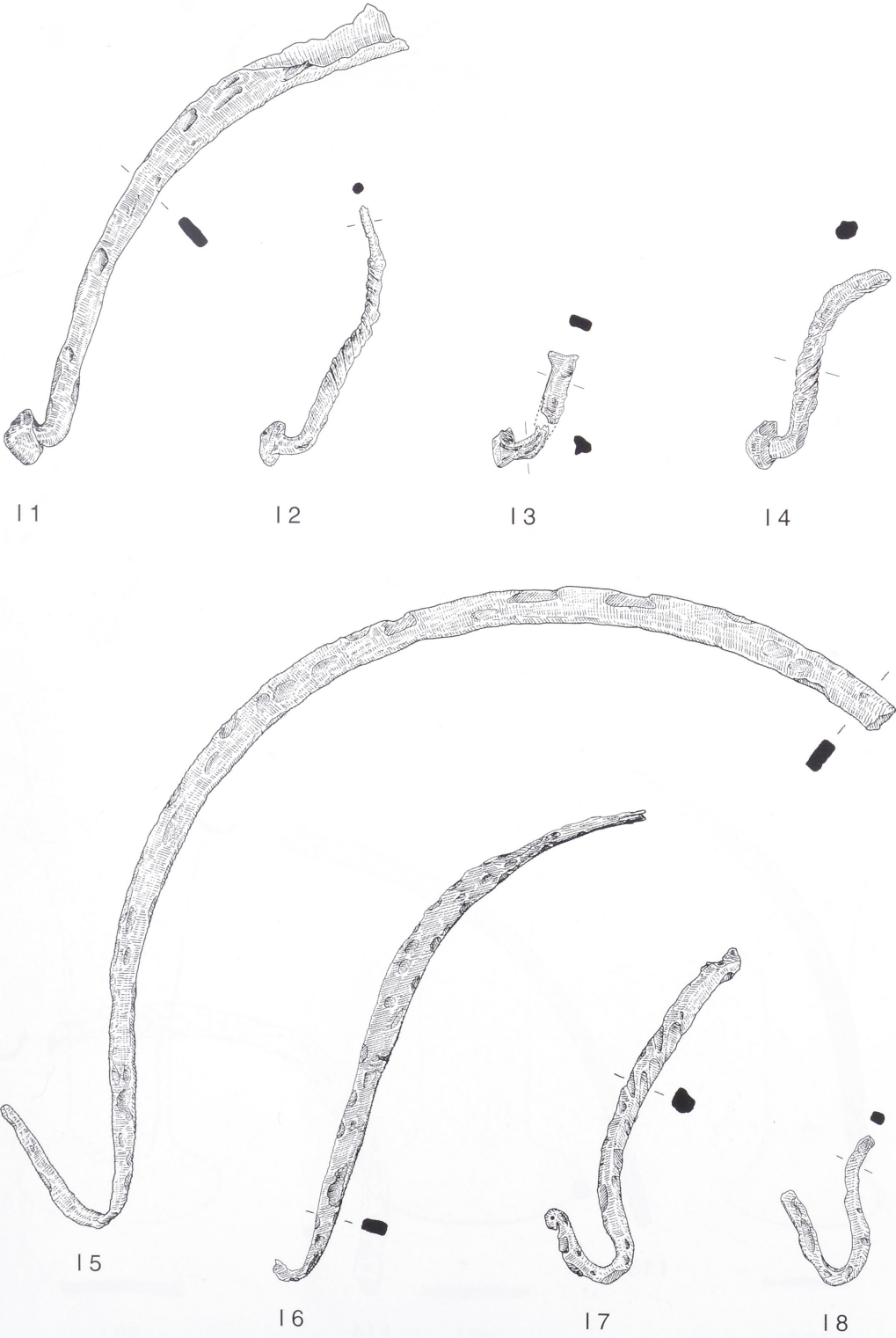

Berghaupten »Geißkopf«. Gefäßhalsfragmente von Holz- und Bronzegefäßen (11–18).
Eisen. – M. 1:2.

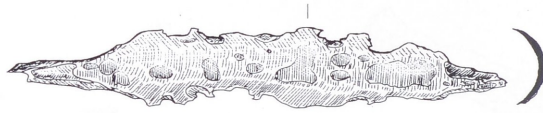

19

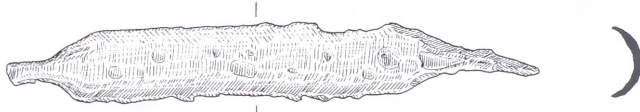

110

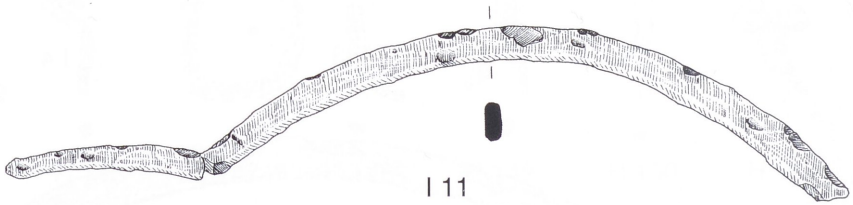

111



112

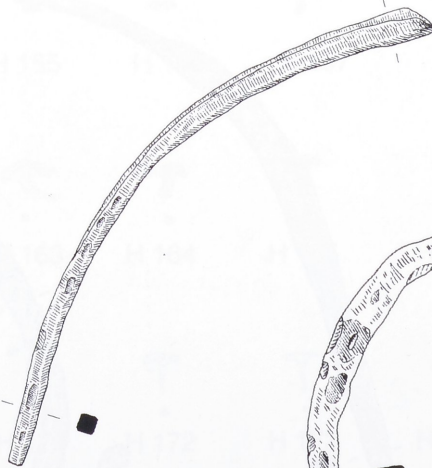

113

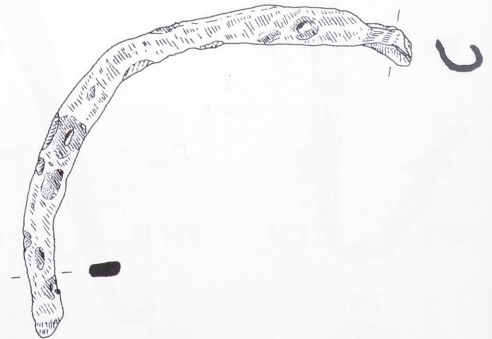

114

Berghaupten »Geißkopf«. Gefäßhenkelfragmente von Holz- und Bronzegefäßen (19–114).
Eisen. – M. 1:2.

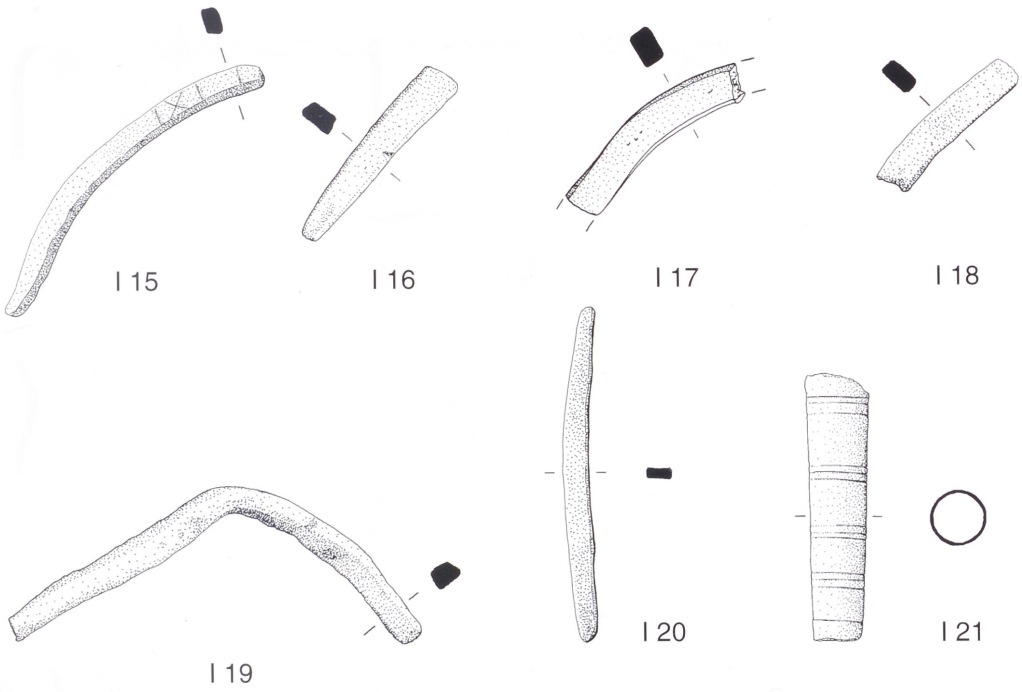

Berghaupten »Geißkopf«. Gefäßhenkelfragmente von Holz- und Bronzegefäßen (I15–I20),
 Tubamundstück ? (I21) und Kellen- bzw. Siebgriffe (I22–I24). Bronze. – M. 1:2.

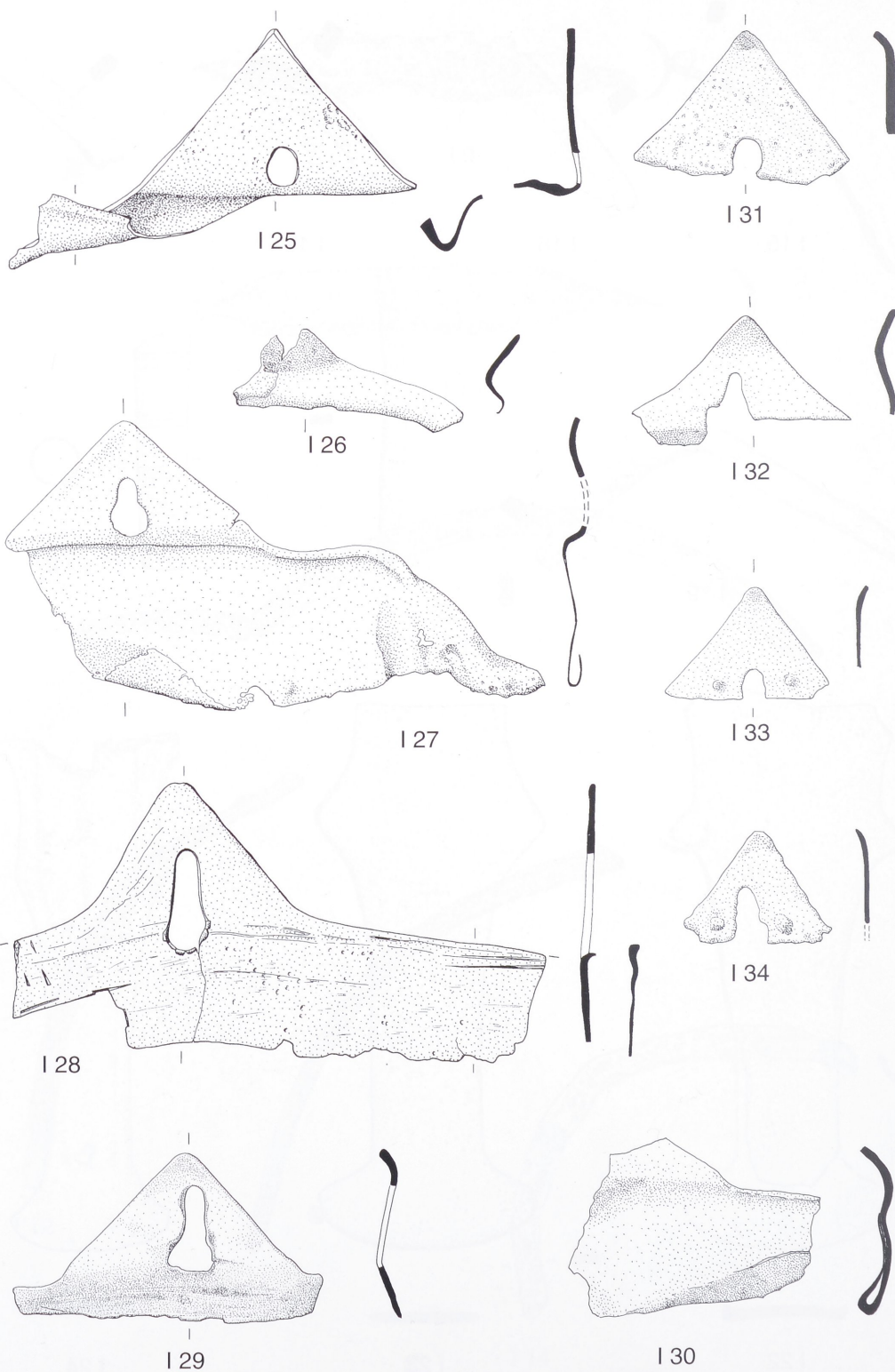

Berghaupten »Geißkopf«. Bronzegefäßfragmente. Dreieckige Henkelattachen von Westlandkesseln (I25–I34). Bronze. – M. 1:2.

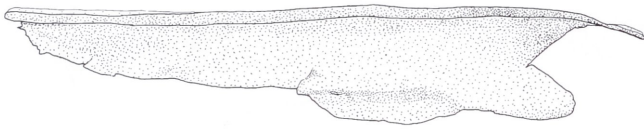

I 35

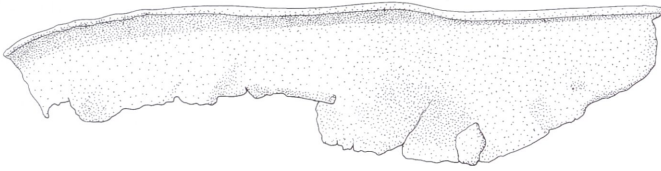

I 36



I 37



I 38

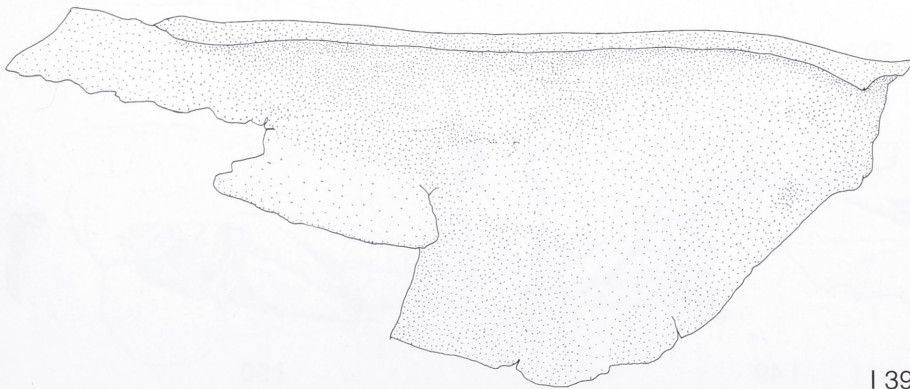

I 39

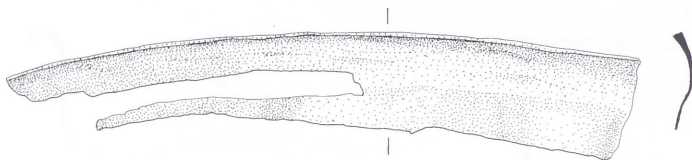

140



141



142



143

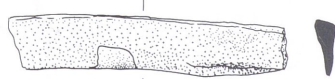

144



145



146

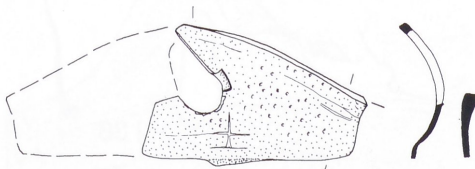

147



148

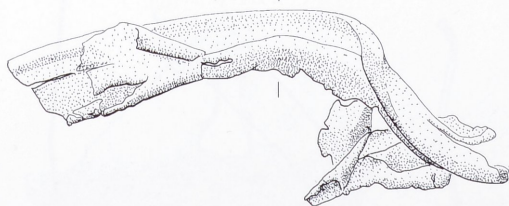

149

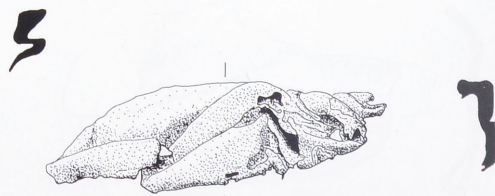

150



151

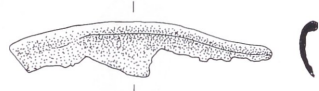

152



153



154



155

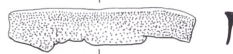

156

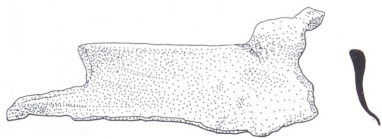

157



158

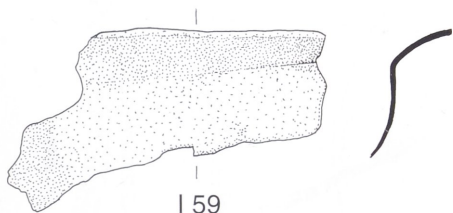

159

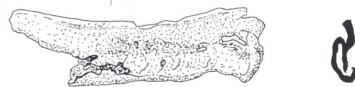

160

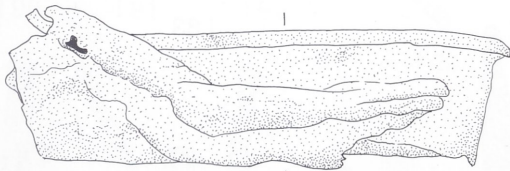

161



162

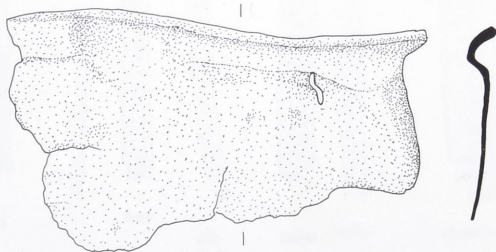

163



164

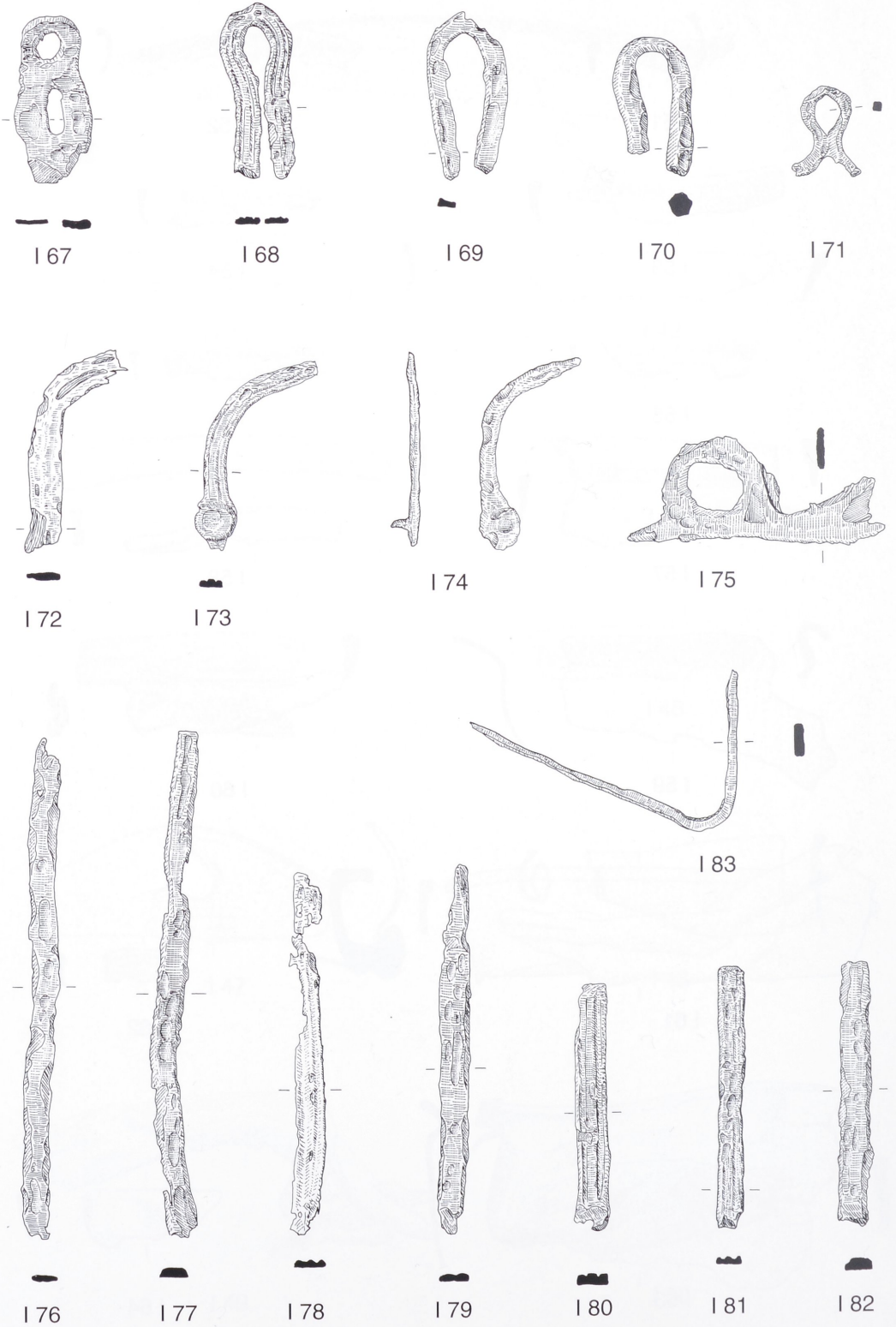

Berghaupten »Geißkopf«. Holzgefäßbeschläge. Attachenfragmente (167–175) und gerippte Gefäßringfragmente (176–183). Eisen. – M. 1:2.

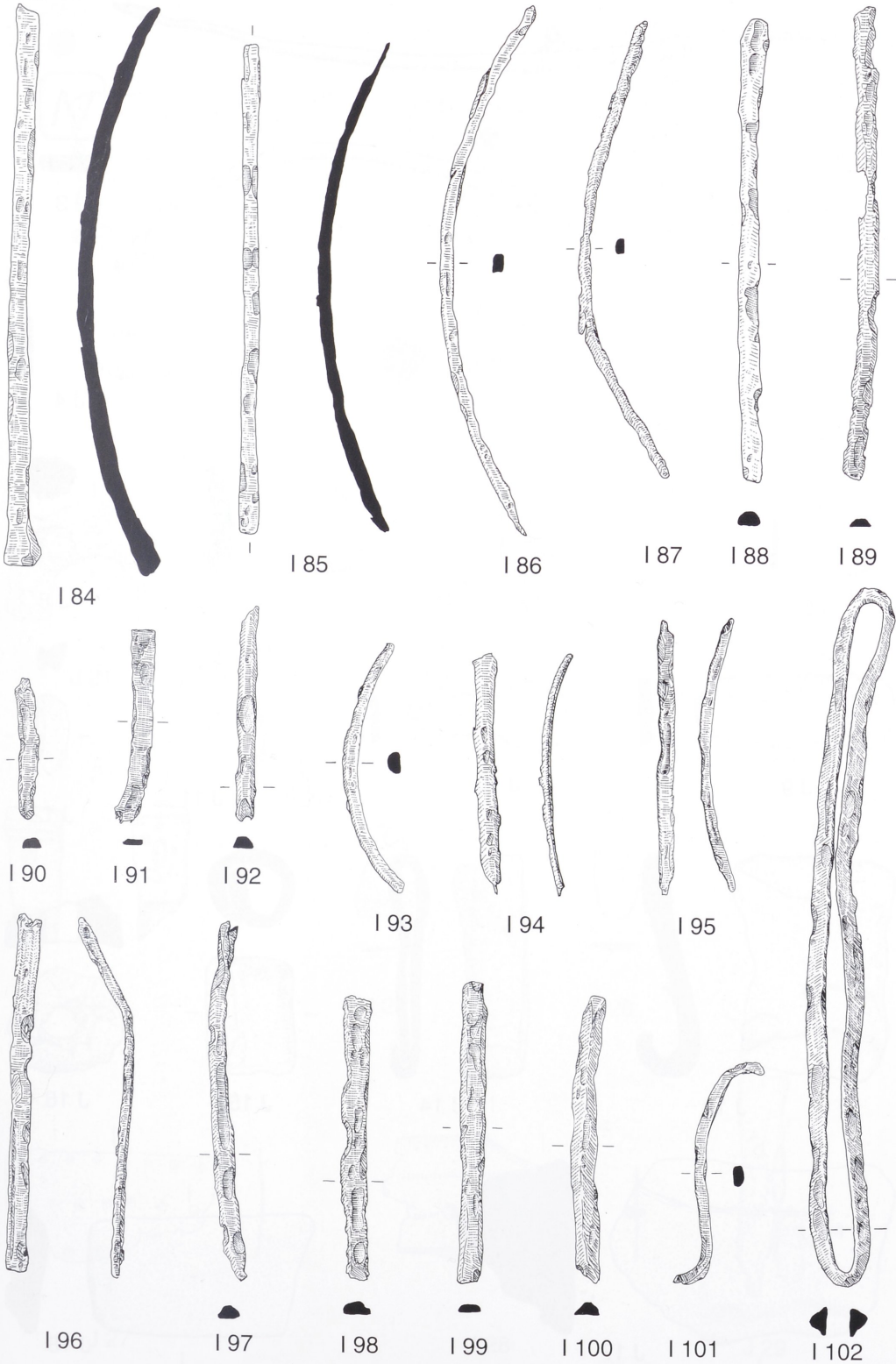

Berghaupten »Geißkopf«. Holzgefäßbeschläge. Halbrunde Gefäßringfragmente (184–1102).
Eisen. – M. 1:2.

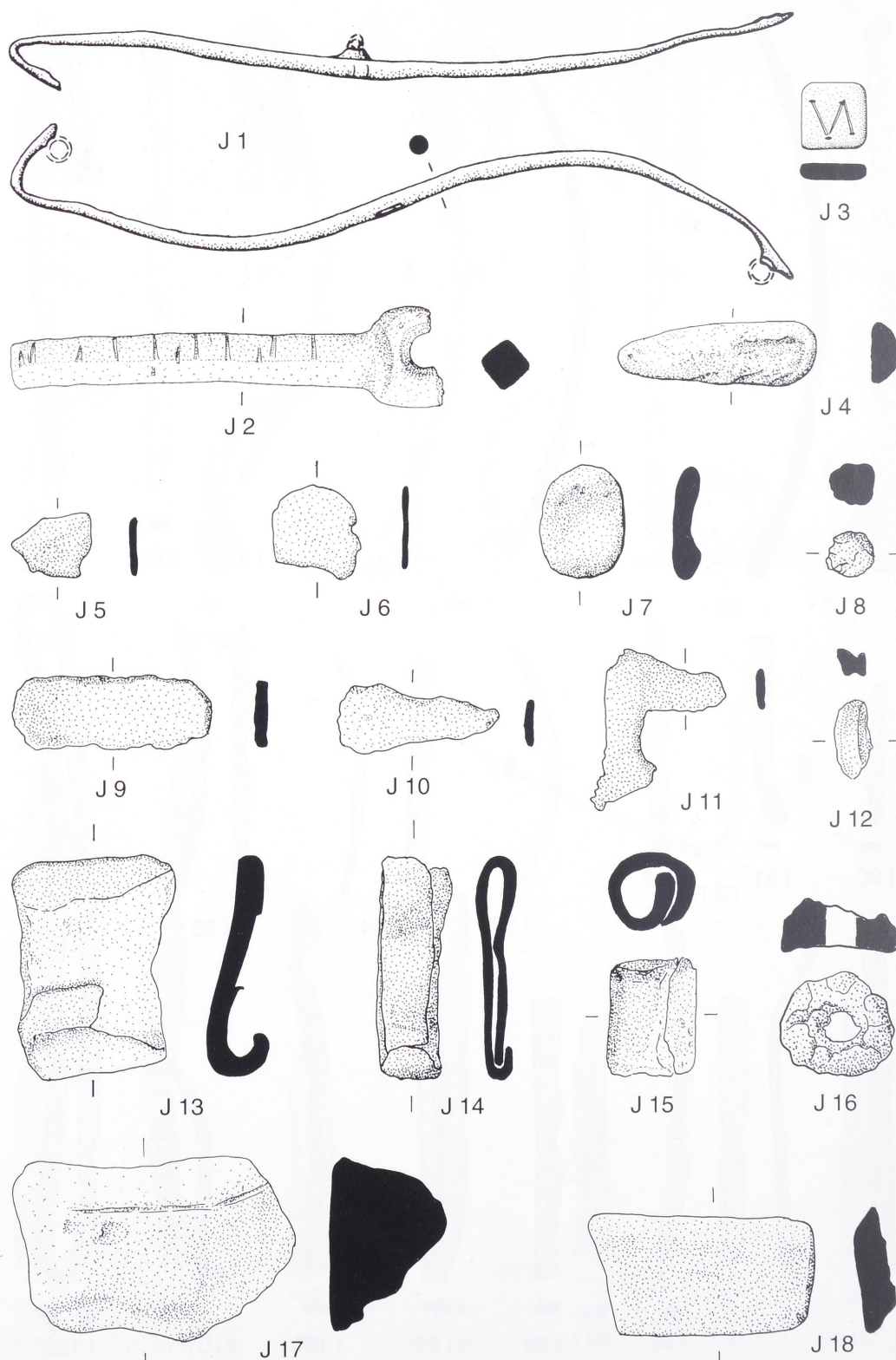

Berghaupten »Geißkopf«. Waagenfragmente (J1–J2), byzantinisches Gewicht (J3), Silberbarren (J4) und Bleiobjekte (J5–J18). J1–J3 Bronze; J4 Silber; J5–J18 Blei. – M. 3:4.

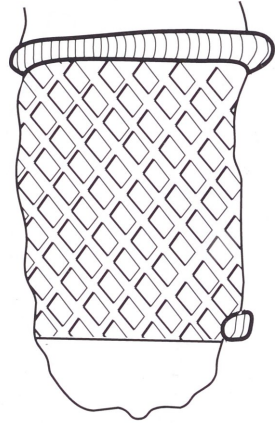
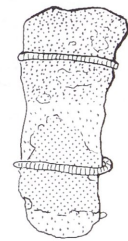
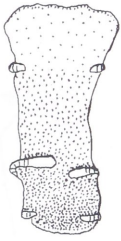

J 19

a

M. 2:1

b

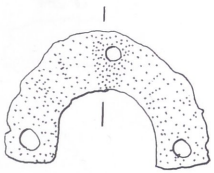

J 21

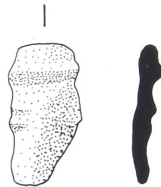

J 22

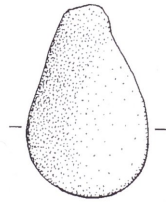

J 23

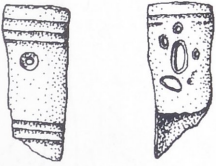

J 24



J 25

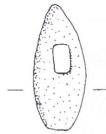

J 26

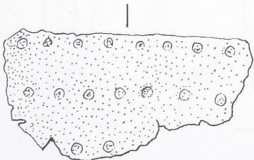

J 27

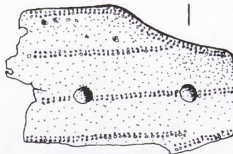

J 28

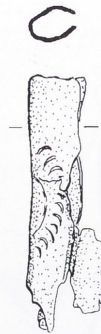

J 29

Tafel 50

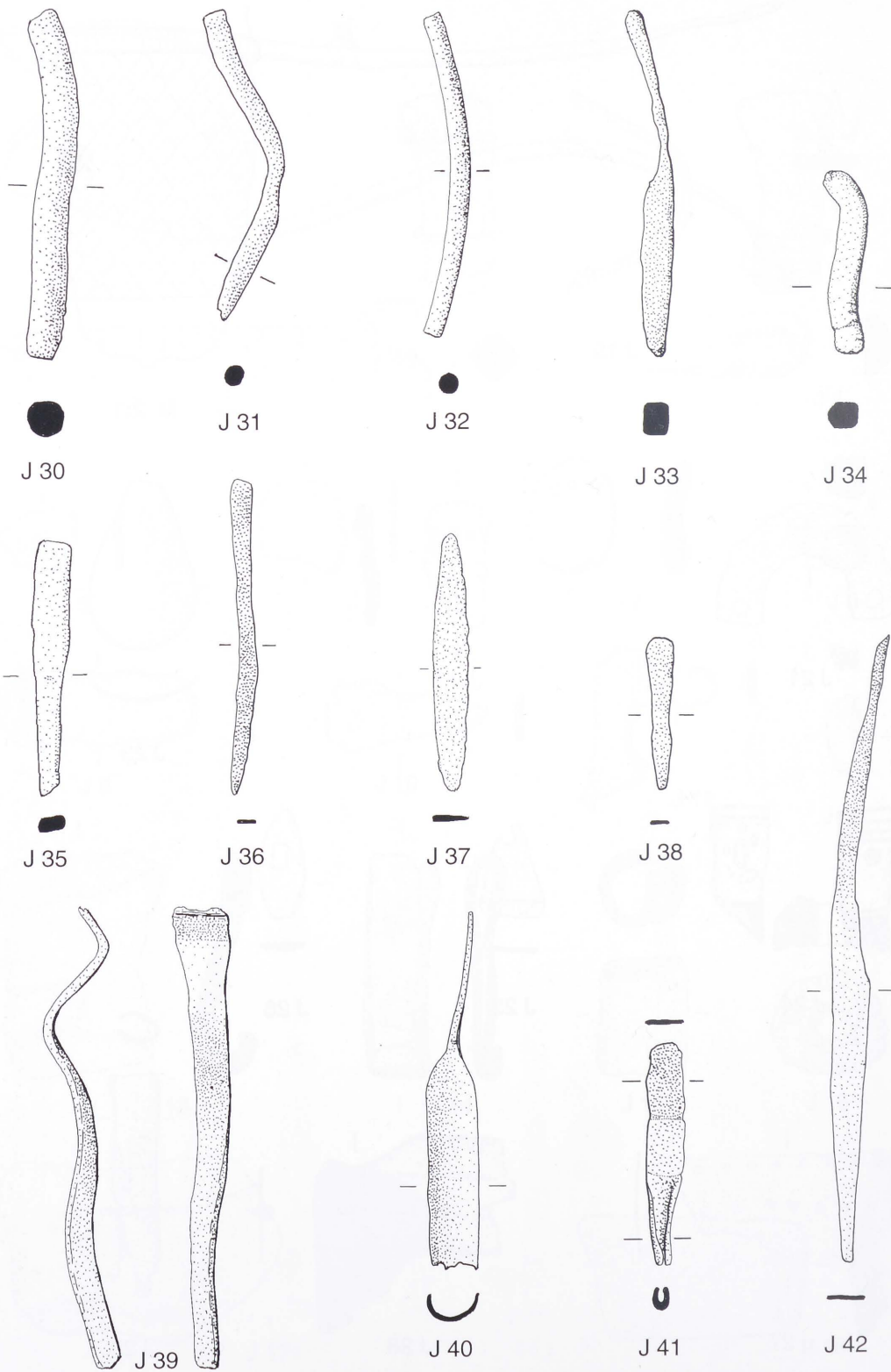

Berghaupten »Geißkopf«. Varia (J30-J42). Bronze. – M. 3:4.

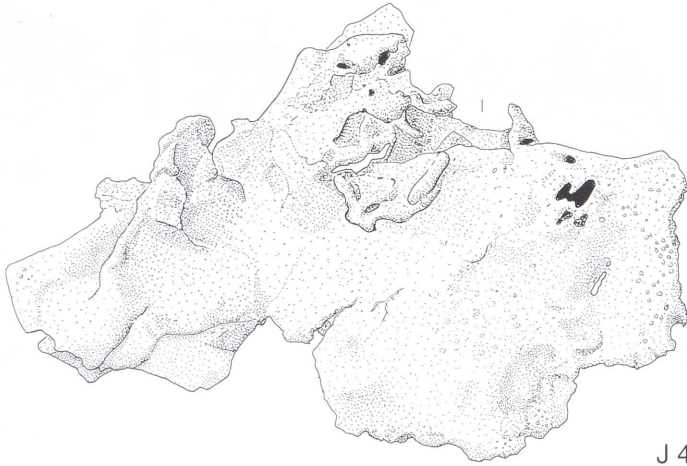

J 43

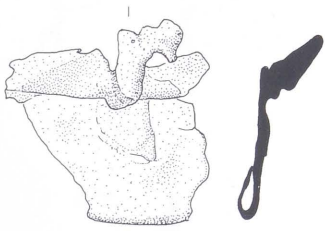

J 44

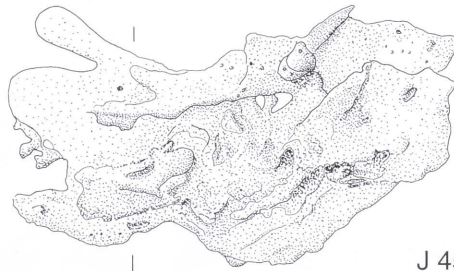

J 45



J 46

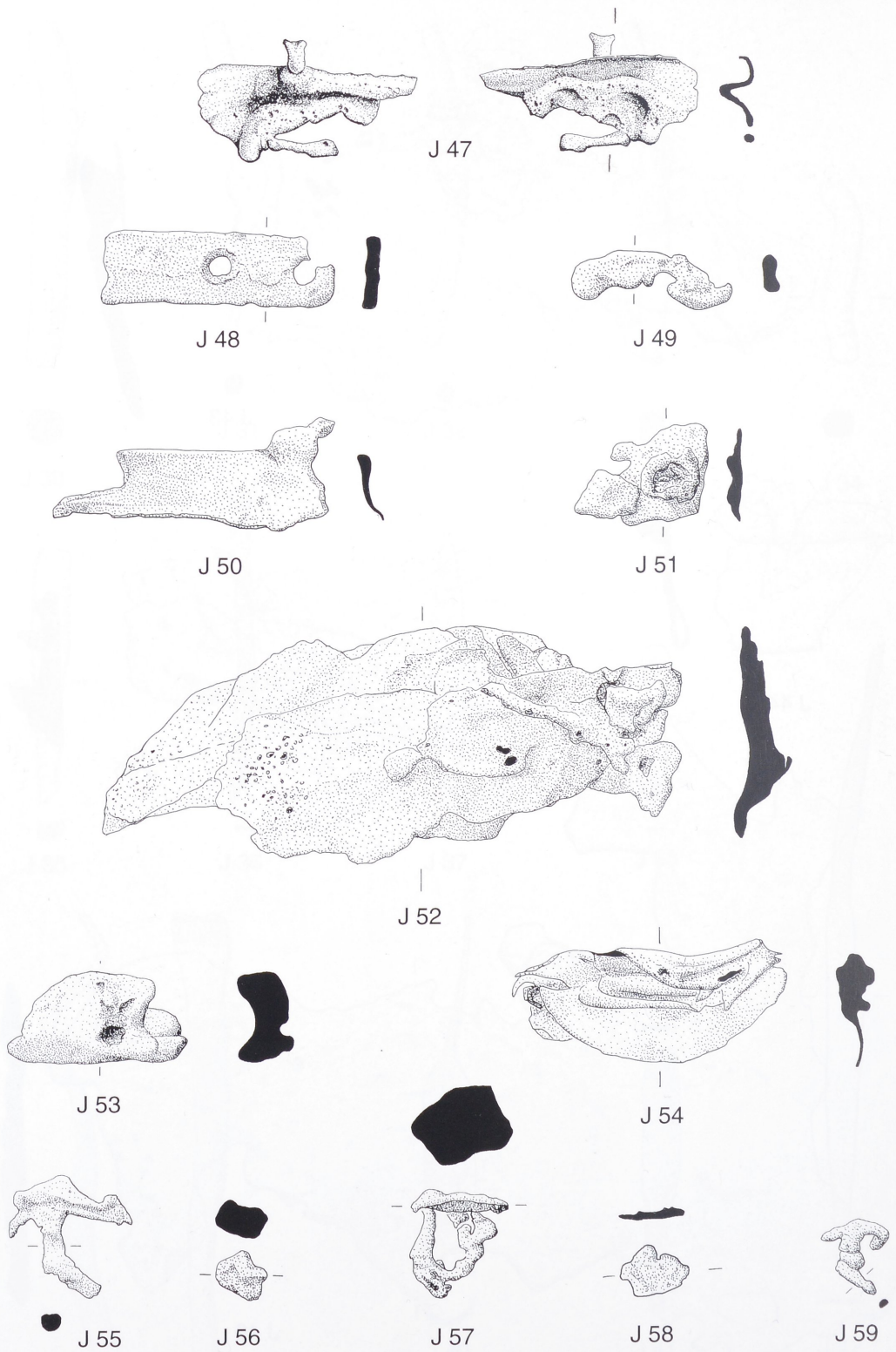

Berghaupten »Geißkopf«. Verschmolzene Bronzefragmente (J47–J59). Bronze. – M. 1:2.

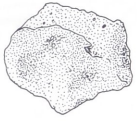

J 60

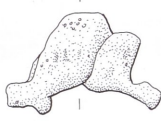

J 61



J 62



J 63



J 64



J 65



J 66



J 67



J 68



J 69



J 70



J 71



J 72



J 73



J 74



J 75

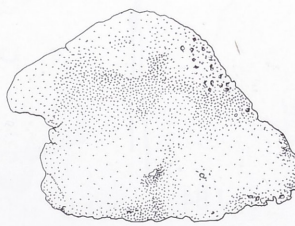

J 76



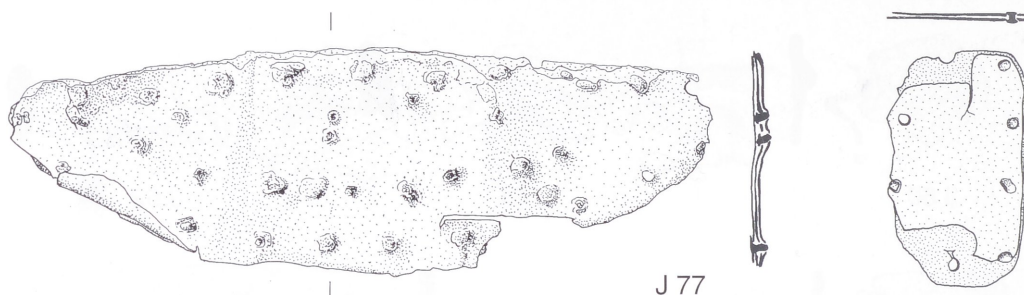

J 77

J 78



J 79

J 80

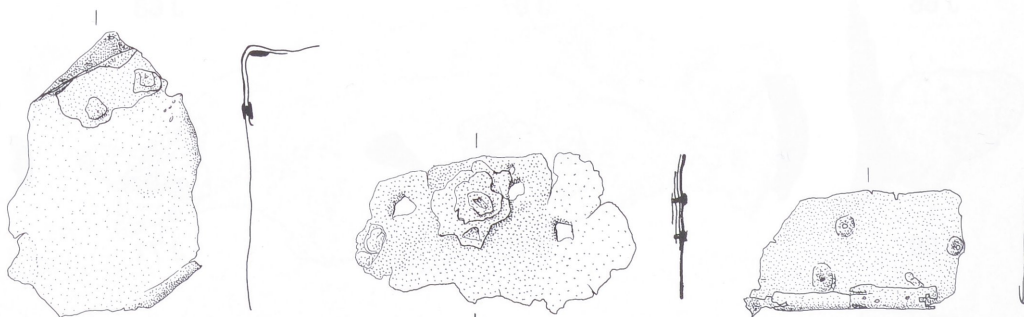

J 81

J 82

J 83

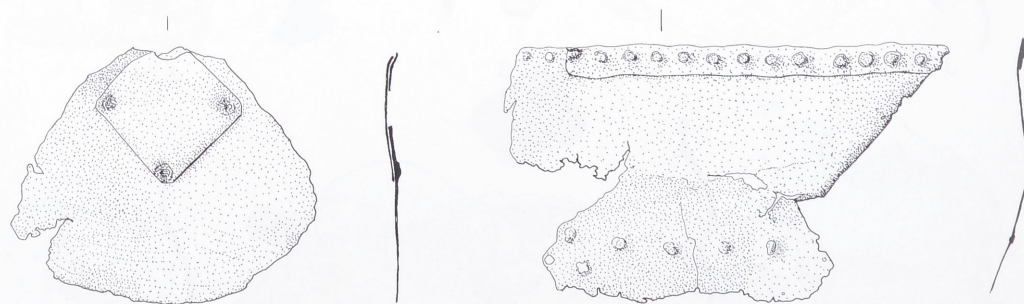

J 84

J 85

Berghaupten »Geißkopf«. Bronzeblechfragmente mit Löchern und Nieten (J77–J85).
Bronze. – M. 1:2.

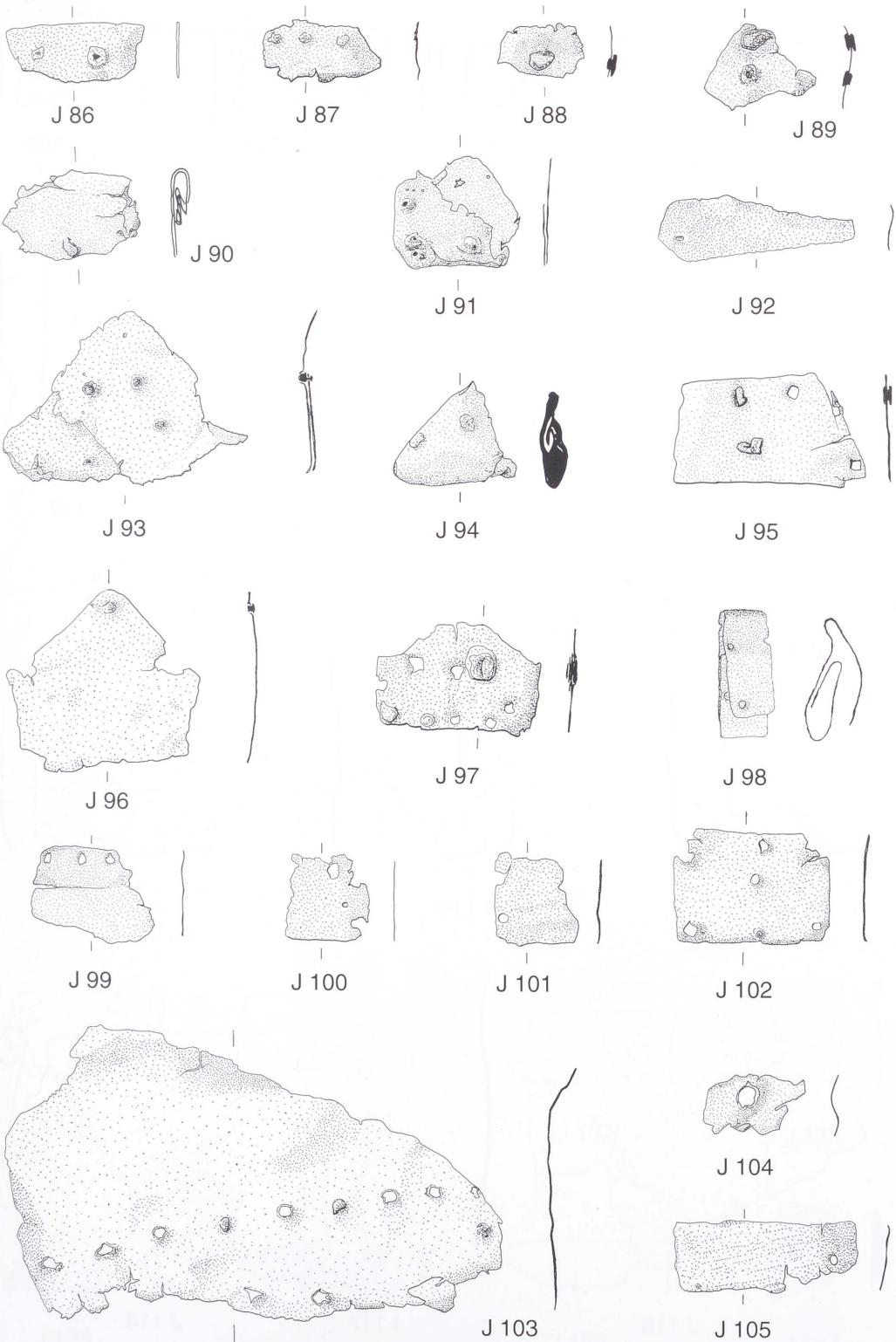

Berghaupten »Geißkopf«. Bronzeblechfragmente mit Löchern und Nieten (J 86–J 97) bzw. nur mit Löchern (J 98–J 105). Bronze. – M. 1:2.

Tafel 56

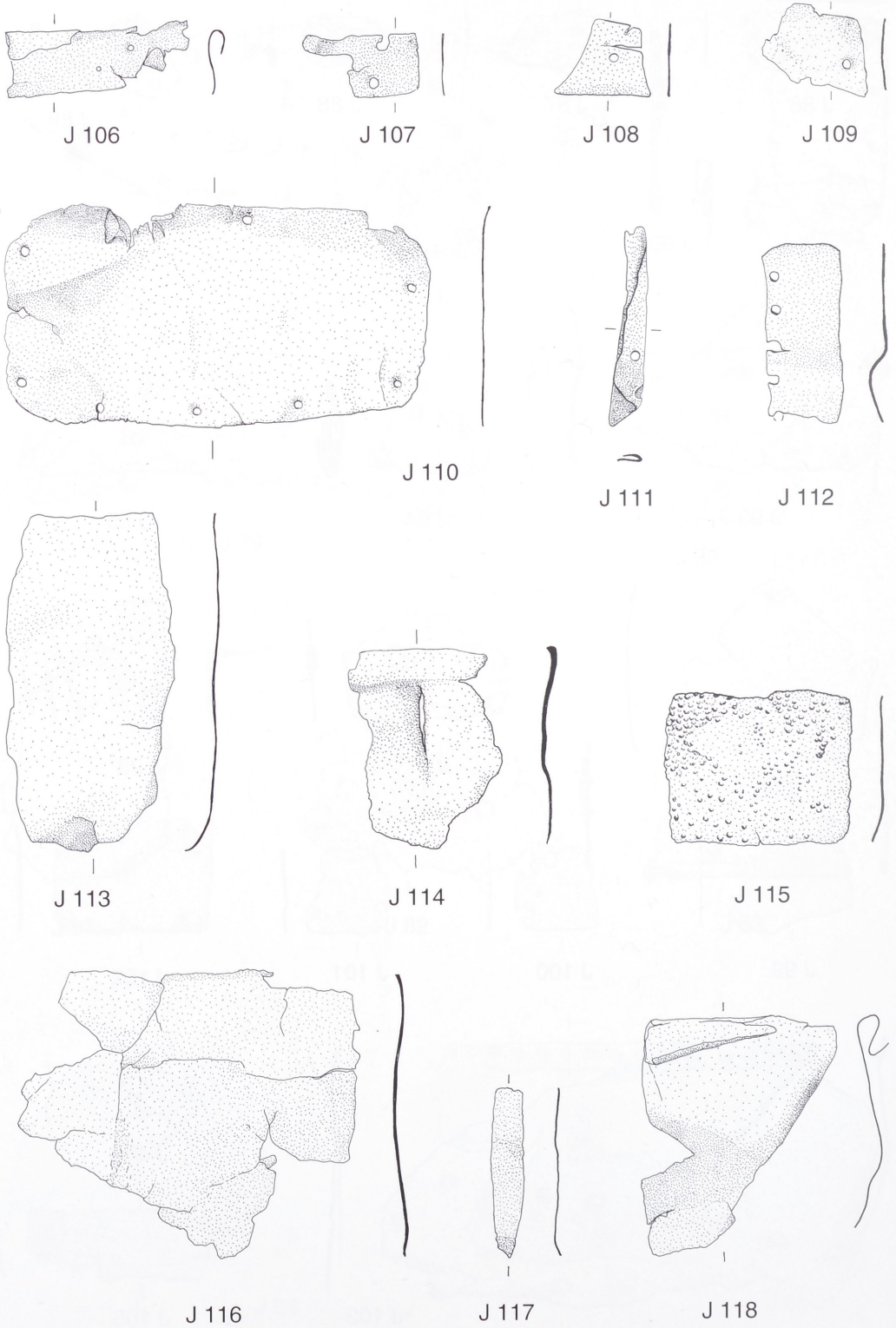

Berghaupten »Geißkopf«. Bronzeblechfragmente mit Löchern (J106–J112) und ohne Löcher (J113–J118). Bronze. – M. 1:2.



J 119



J 120



J 121

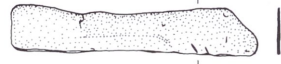

J 122

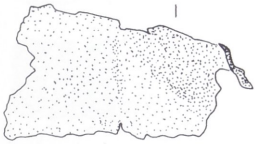

J 123



J 124

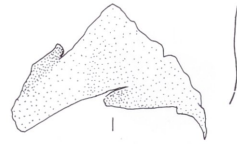

J 125

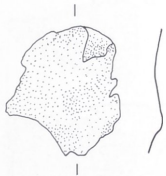

J 126



J 127

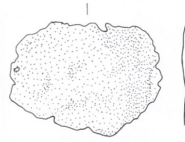

J 128



J 129

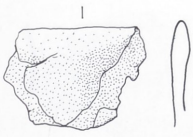

J 130

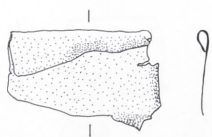

J 131

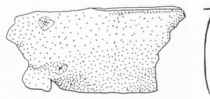

J 132

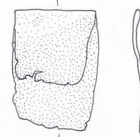

J 133



J 134

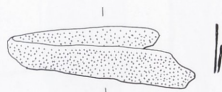

J 135



J 136



J 137

Tafel 58



Berghaupten »Geißkopf«. Bronzeblechfragmente (J138-J166). Bronze. – M. 1:2.

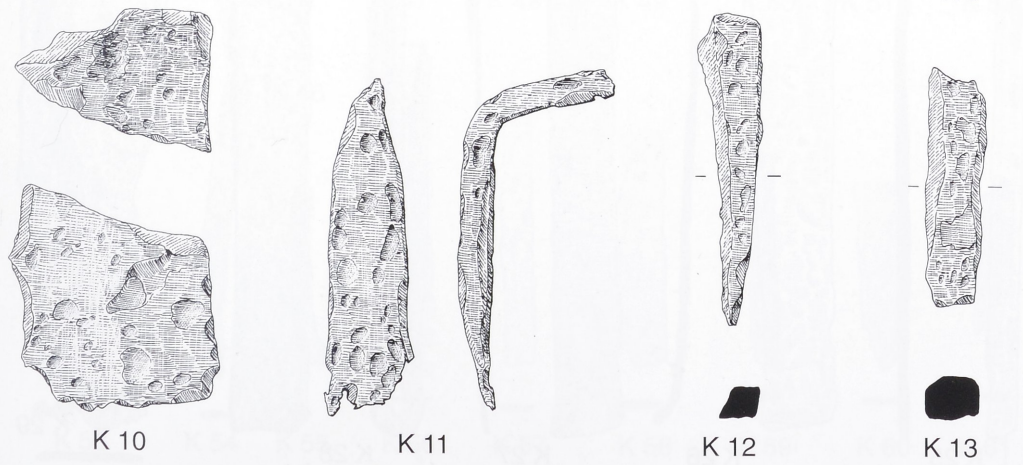
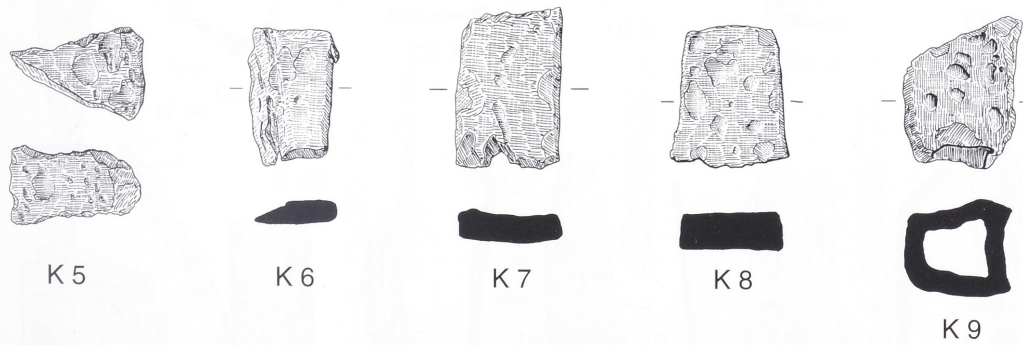
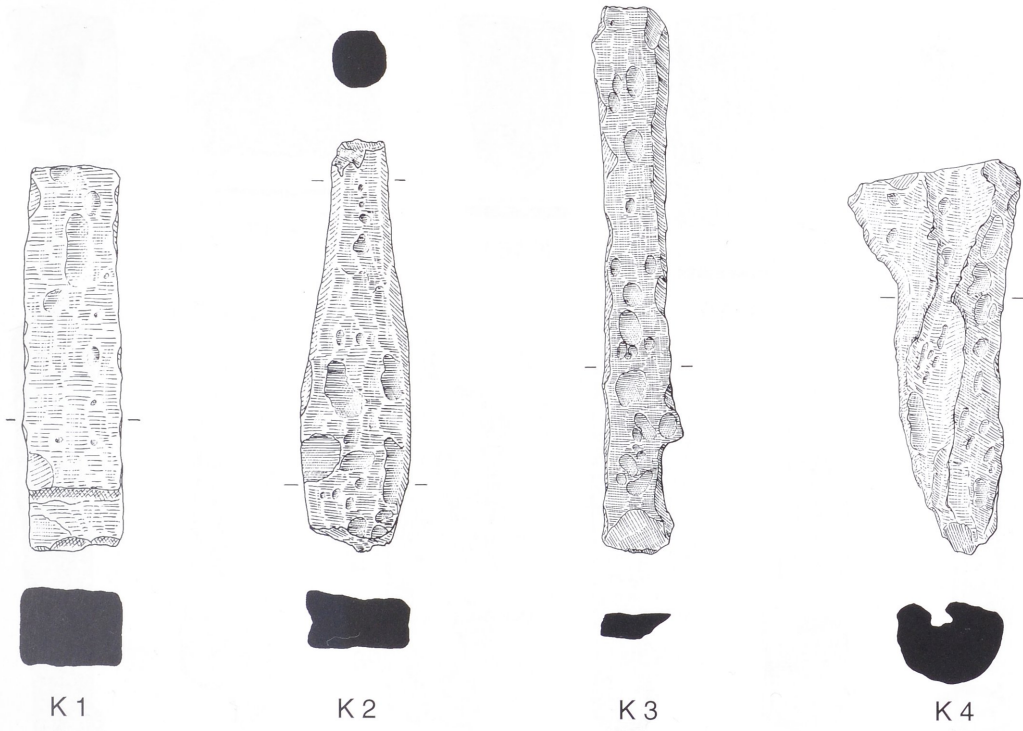

Berghaupten »Geißkopf«. Eisenbarren und Rohmaterial (K1–K13). Eisen. – M. 1:2.

Tafel 60

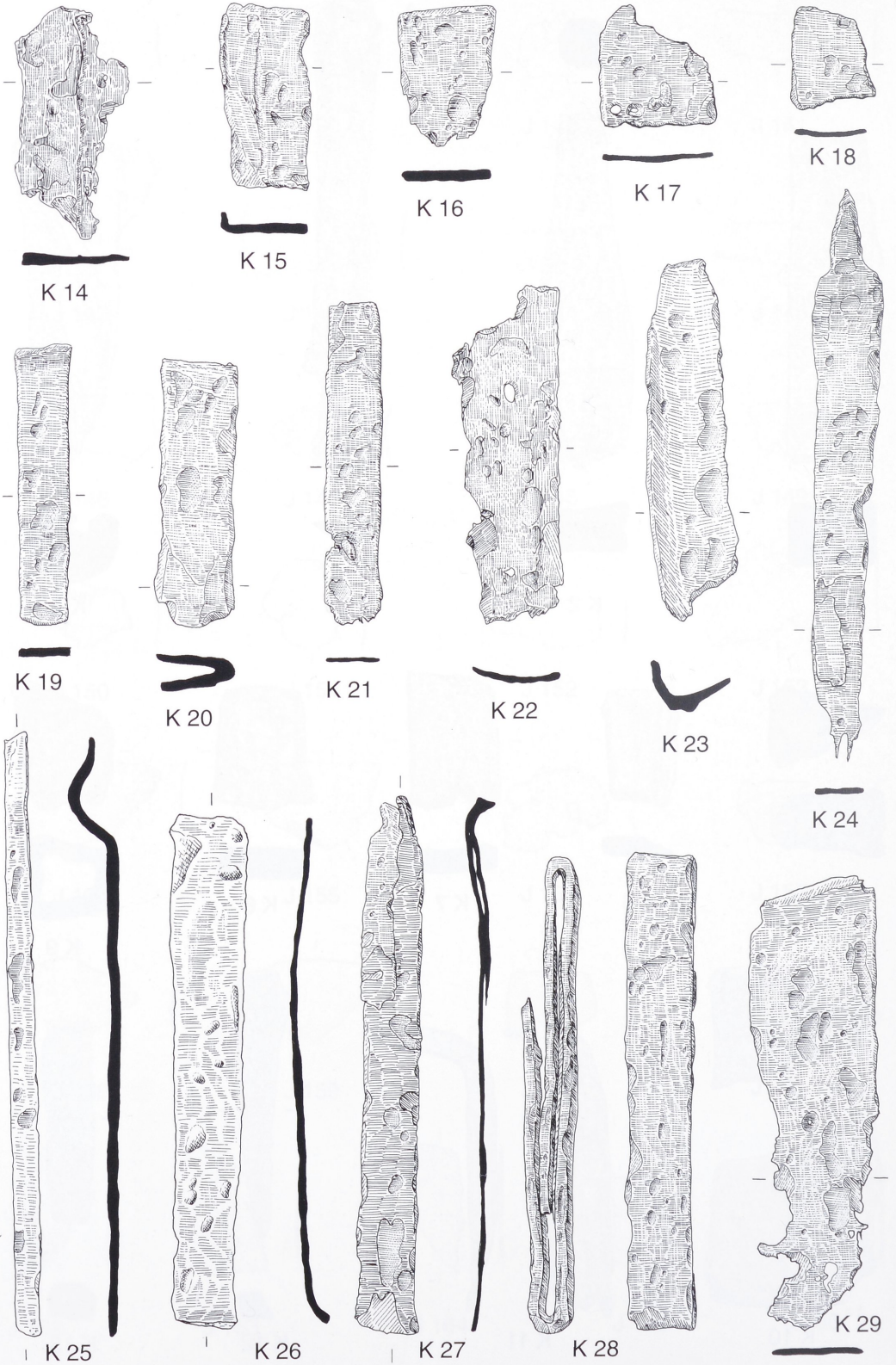

Berghaupten »Geißkopf«. Eisenbänder und flache Eisenfragmente (K14-K29). Eisen. - M. 1:2.

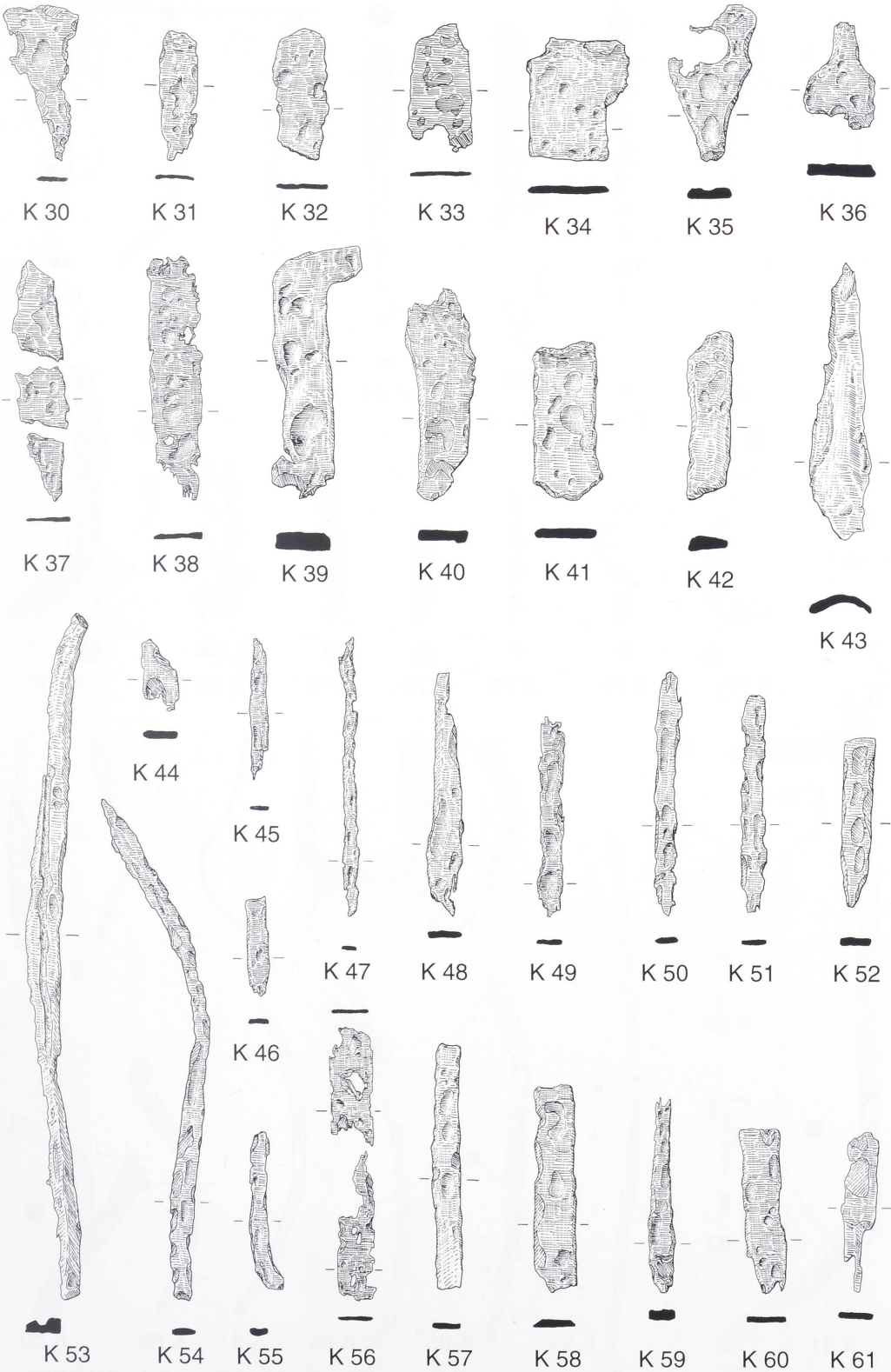

Berghaupten »Geißkopf«. Eisenbänder und flache Eisenfragmente (K30–K61). Eisen. – M. 1:2.

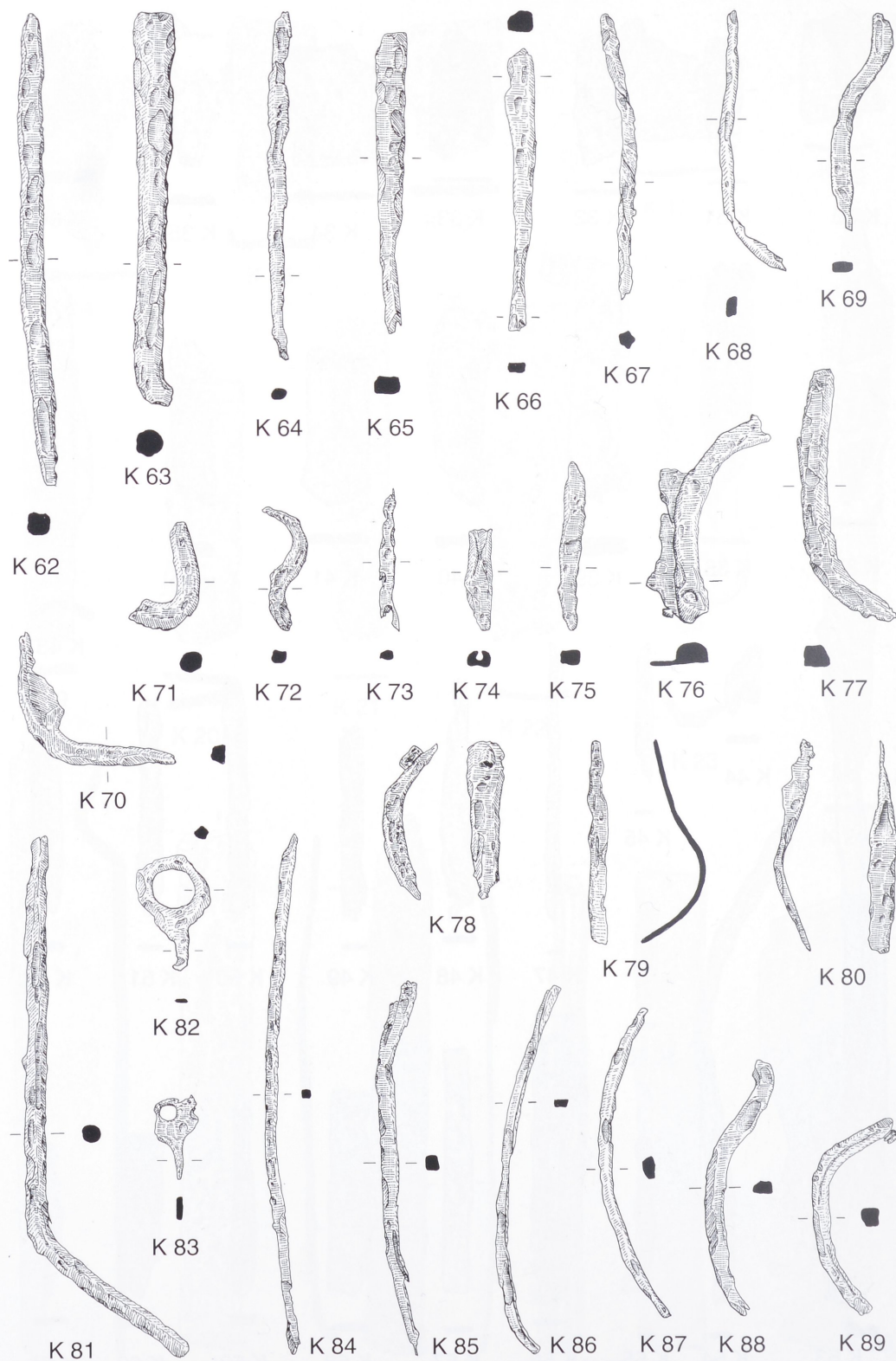

Berghaupten »Geißkopf«. Eisenfragmente mit quadratischem und rundem Querschnitt (K62–K89).
Eisen. – M. 1:2.

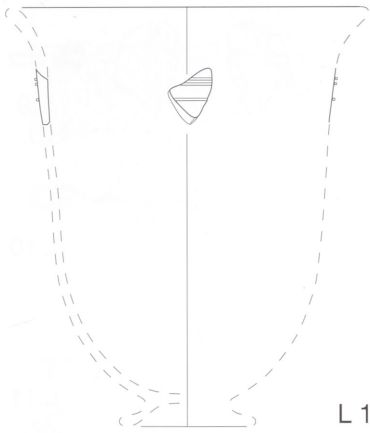

L1

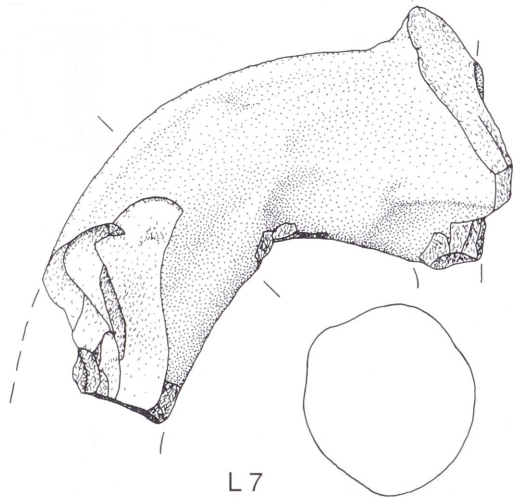

L7

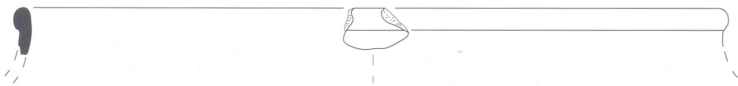

L2



L3



L4



L5

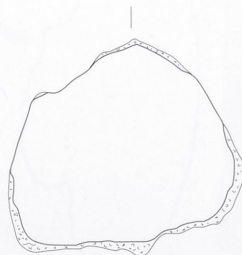

L6

Berghaupten »Geißkopf«. Glasbecher (L1) und Gefäßkeramik (L2-L7). – M. 1:2.

Tafel 64

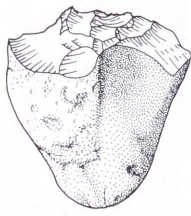

L 8

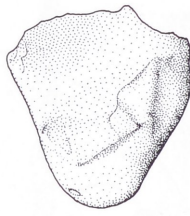

L 9



L 10



L 11

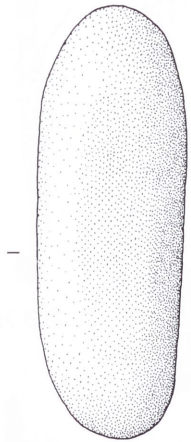

L 12

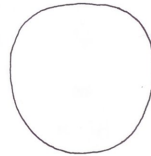
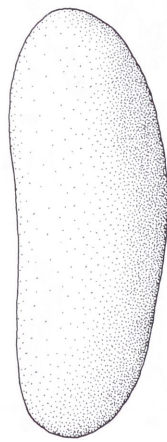

L 13

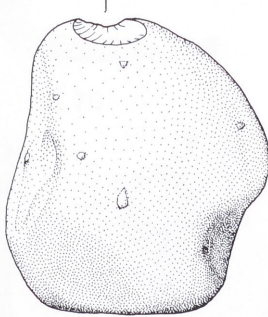
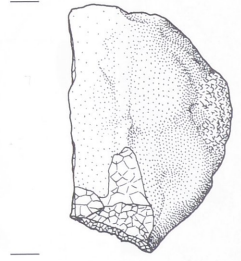
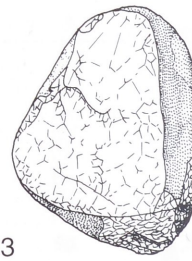

L 14

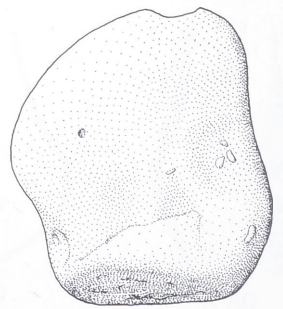

L 15



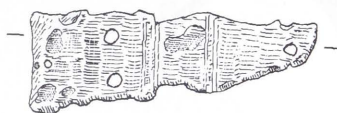

N 1

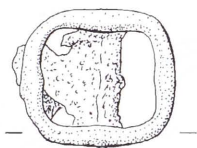

N 2

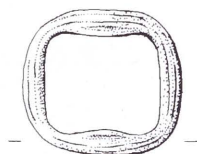

N 3

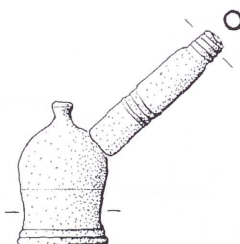

N 6



N 4



N 5

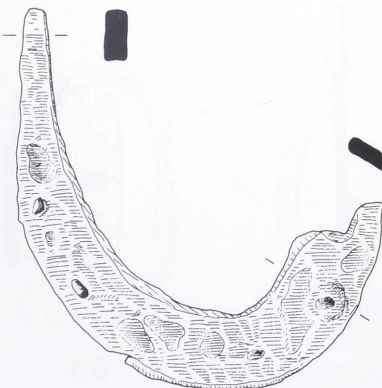

N 7

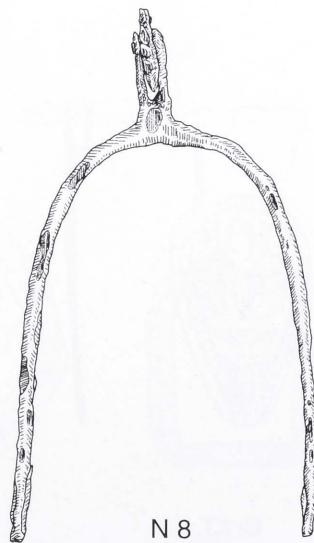

N 8

Berghaupten »Geißkopf«. Funde aus Mittelalter und Neuzeit (N1–N8). N2–N3, N6 Bronze; N1, N4–N5, N7–N8 Eisen. – N1–N3, N6 M. 3:4; N4–N5, N7–N8 M. 1:2.

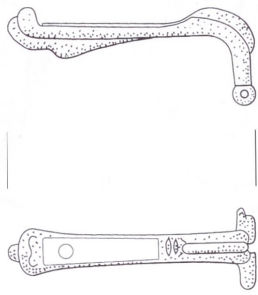

A 1

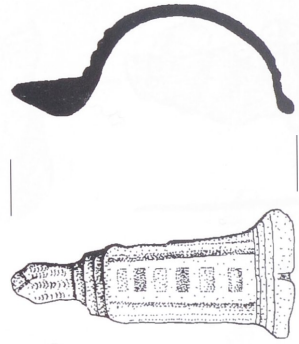

A 2

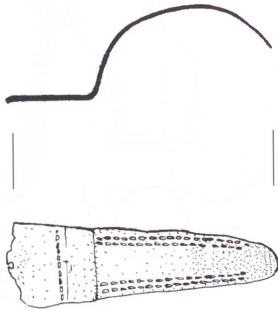

A 3



B 1



C 1

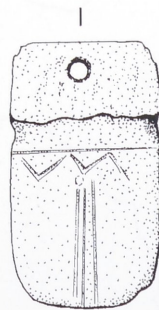

C 2

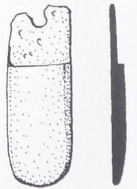

C 3

Ortenberg »Kügelkopf«. Römische Fibeln (A1–A2), germanische Fibel (A3), Bronzenadel (B1) und Riemenzungen (C1–C3). Bronze. – M. 3:4.

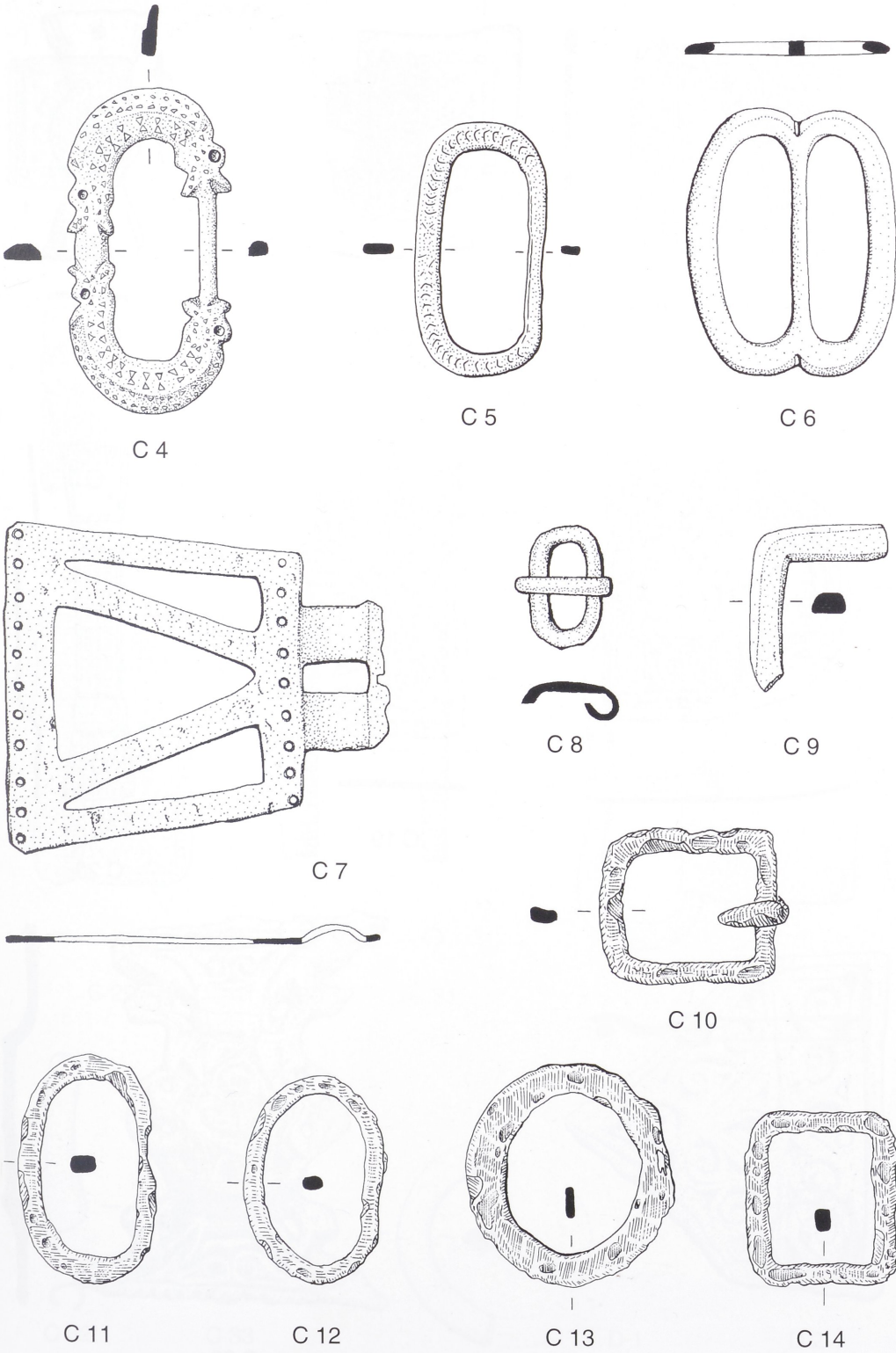

Ortenberg »Kügelkopf«. Gürtelschnallen (C4–C14). C4–C9 Bronze; C7 mit Silber plattiert; C10–C14 Eisen. – M. 3:4.

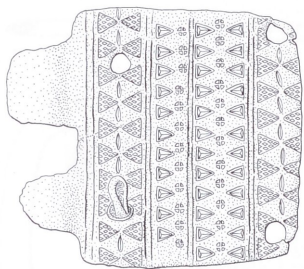

C 15

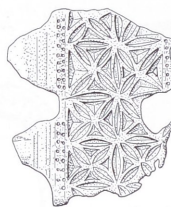

C 16

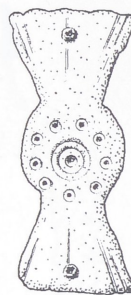

C 17



C 18

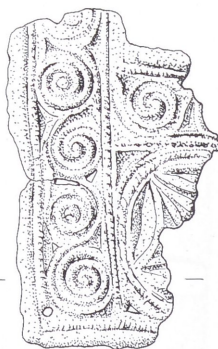

C 19

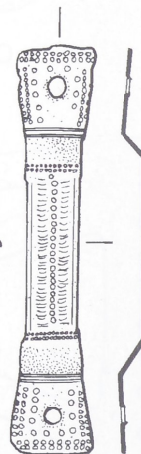

C 20

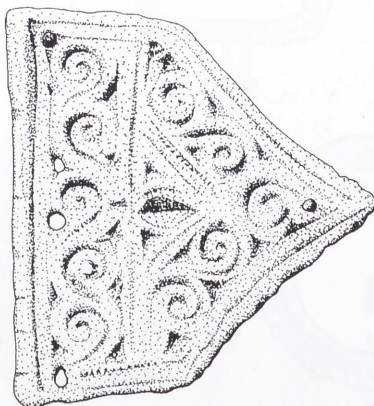

C 21

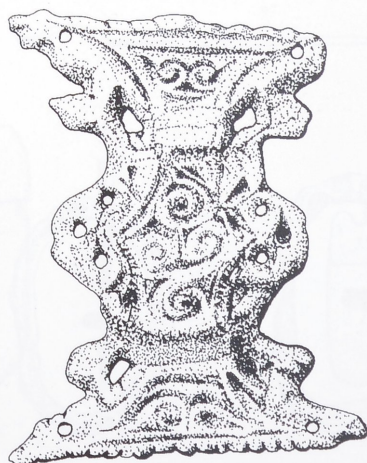

C 22

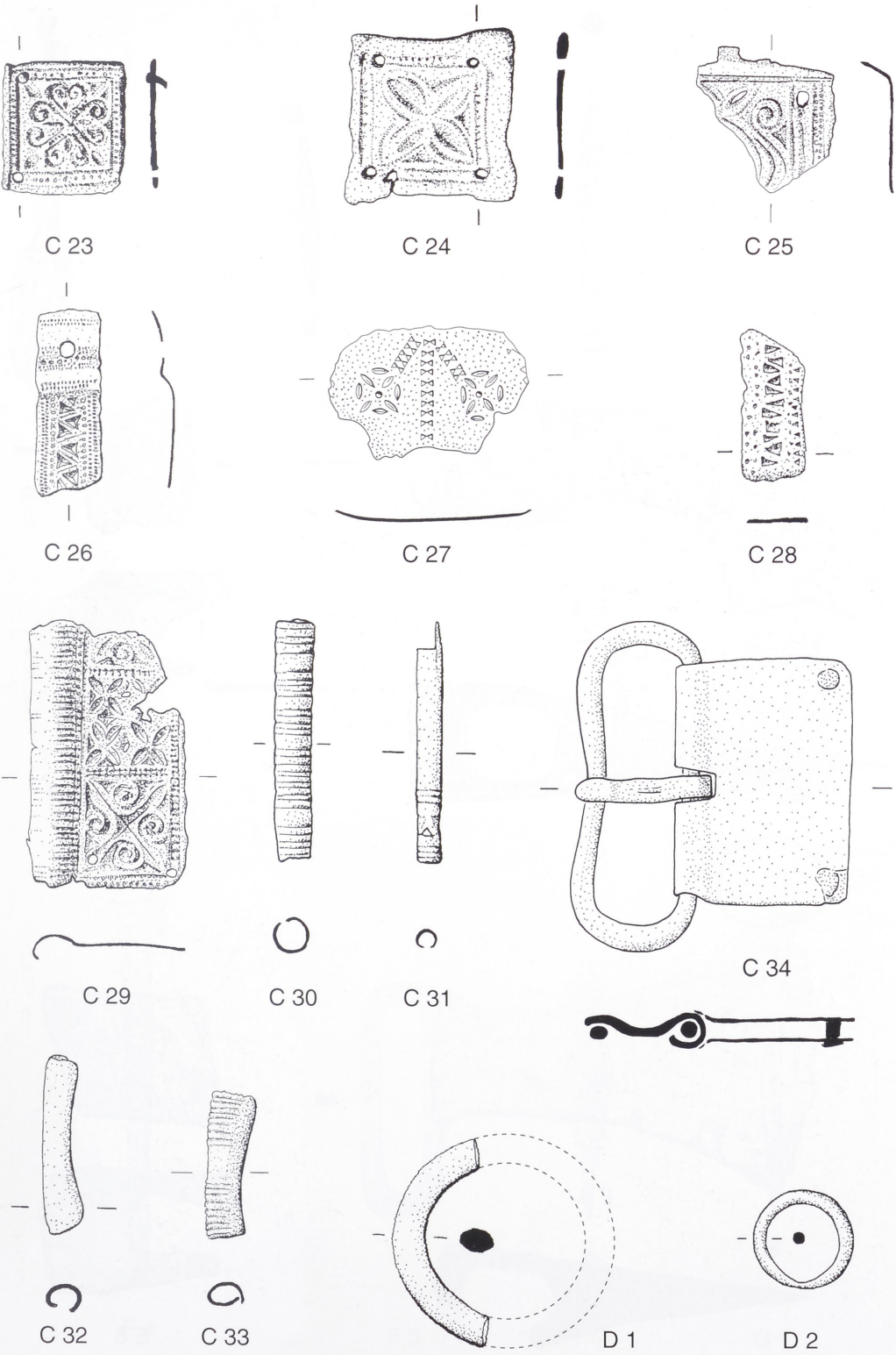

Ortenberg »Kügeleskopf«. Gürtelbeschläge (C23–C33), Gürtelschnalle (C34, Nachtrag) und Bronzeringe (D1–D2). Bronze. – M. 3:4.

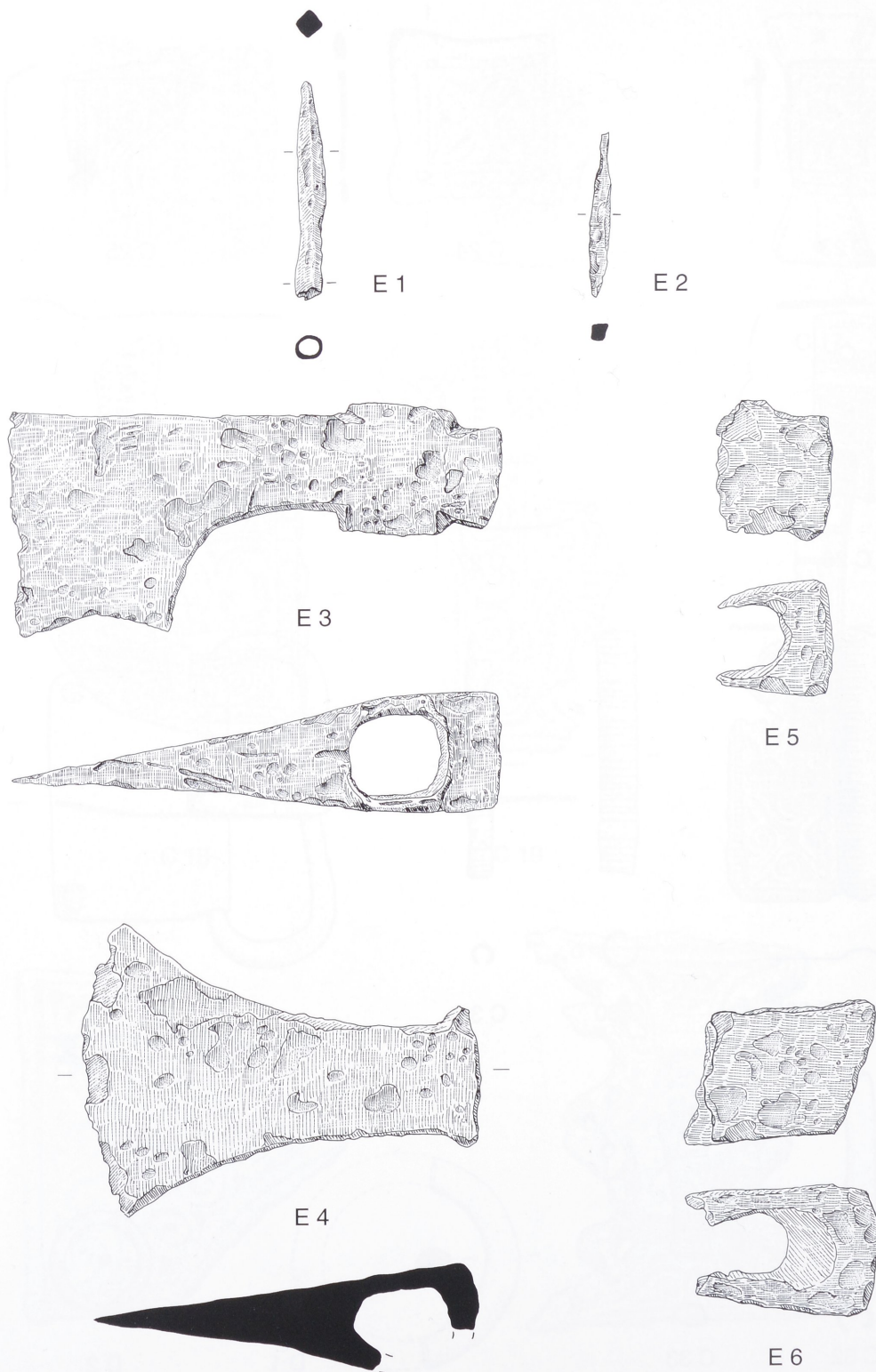

Ortenberg »Kügeleskopf«. Waffen. Pfeilspitze (E1) und »Doppelspitze« (E2), Axt und Axtfragmente (E3–E6). Eisen. – M. 1:2.

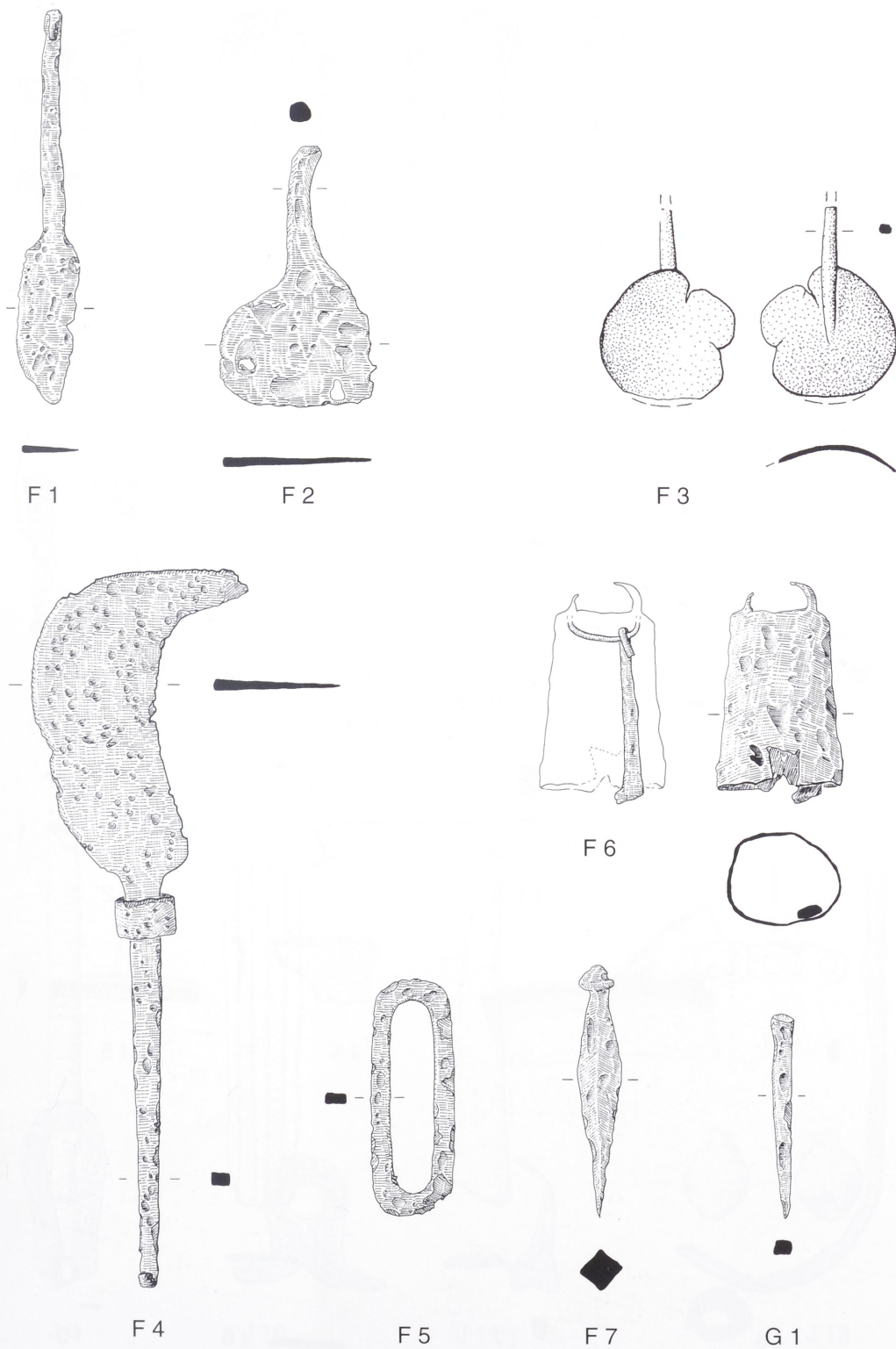

Ortenberg »Kügeloskopf«. Geräte (F1–F7), Werkzeug (G1). Eisen. – M. 1:2.
F3 Bronze. – M. 3:4.

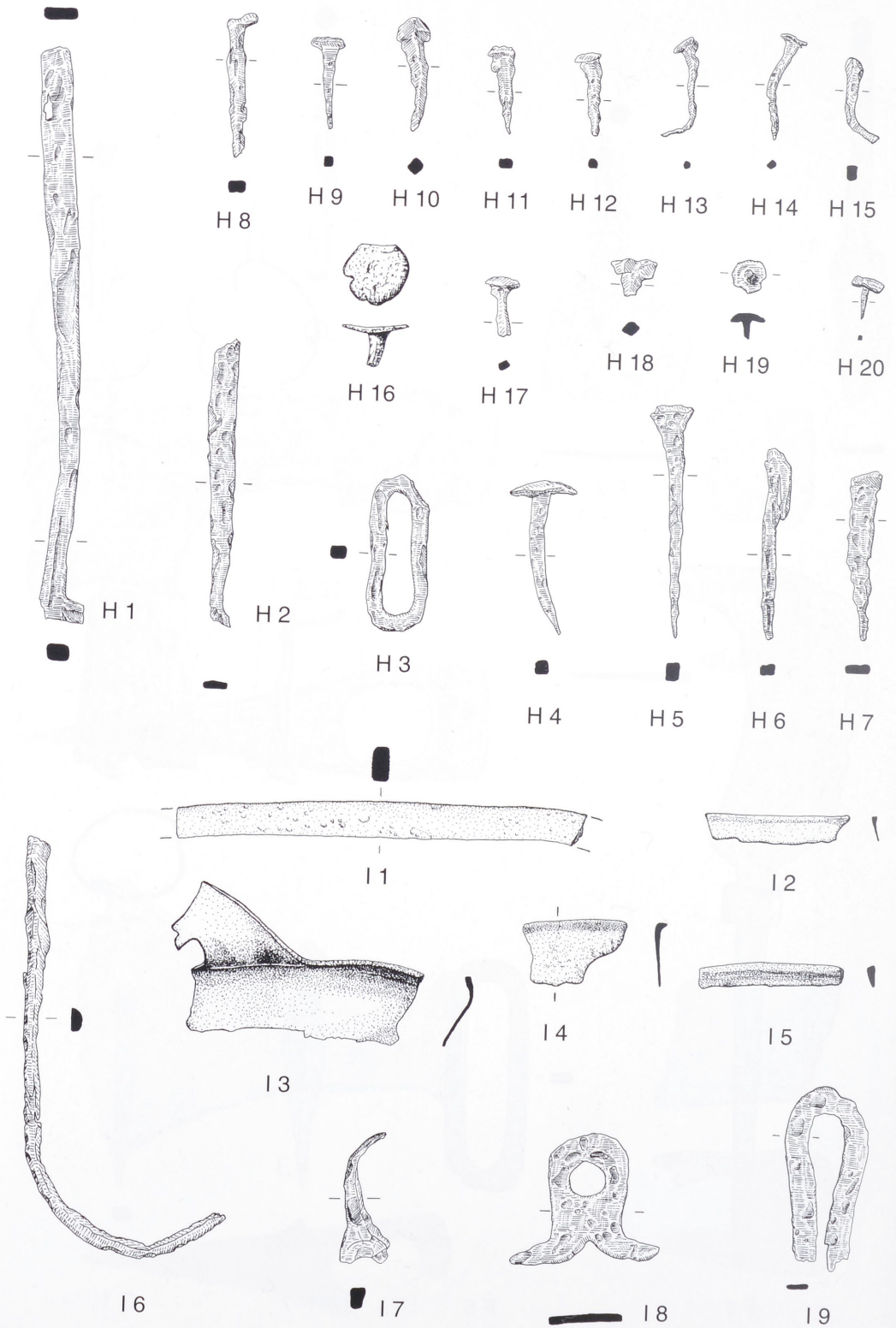

Ortenberg »Kügelkopf«. Hakenschlüsselfrag., Kettenglied und Nägel (H1–H20), Gefäßhenkelfrag. (I1), Bronzegefäßfrag. (I2–I5) und Holzgefäßbesläge (I6–I9). Eisen; I1–I5 Bronze. – M. 1:2.



J 1

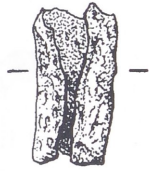

J 2

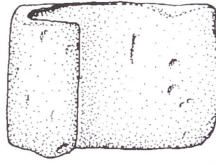

J 3

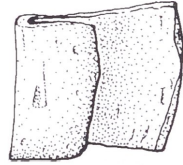

J 4

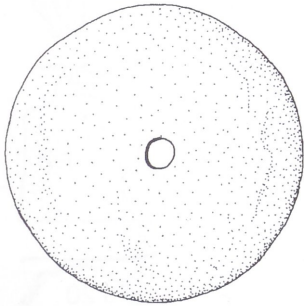

J 5

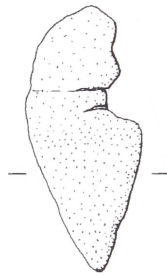

J 6

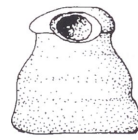

J 7

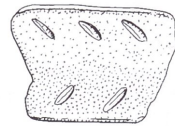

J 8

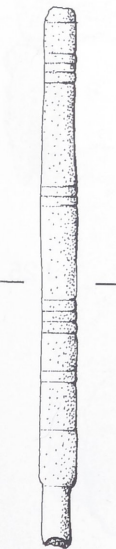

J 9

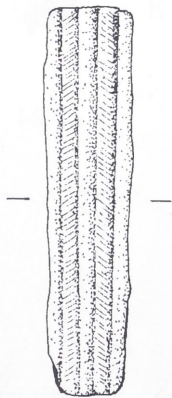

J 10

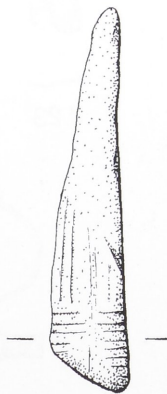

J 11

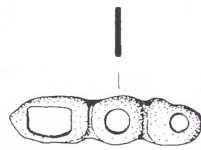

J 12



J 13

Ortenberg »Kügleskopf«. Byzantinisches Gewicht (J1), Bleiobjekte (J2–J4) und Varia (J5–J13).
Bronze; J2–J4 Blei. – M. 3:4; J1 M. 1:1.

Tafel 74

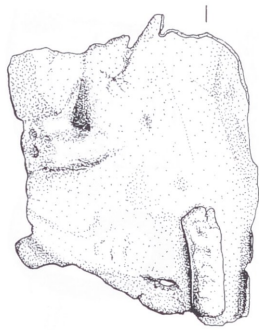

J 14



J 15



J 16

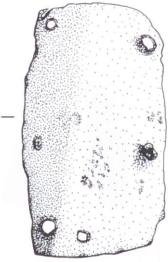

J 17



J 18

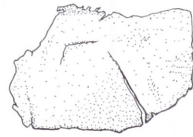

J 19

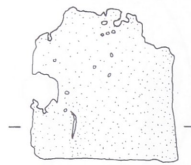

J 20



J 21



J 22



J 23



J 24



J 25

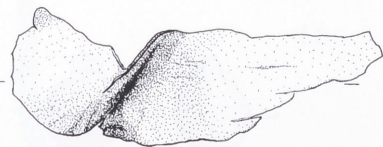

J 26



J 27

Ortenberg »Kügelkopf«. Verschmolzene Bronze­fragmente (J14–J16), Bronzebleche mit Löchern und Niet­en (J17–J18) und einfache Bronzeblech­fragmente (J19–J27). Bronze. – M. 1:2.

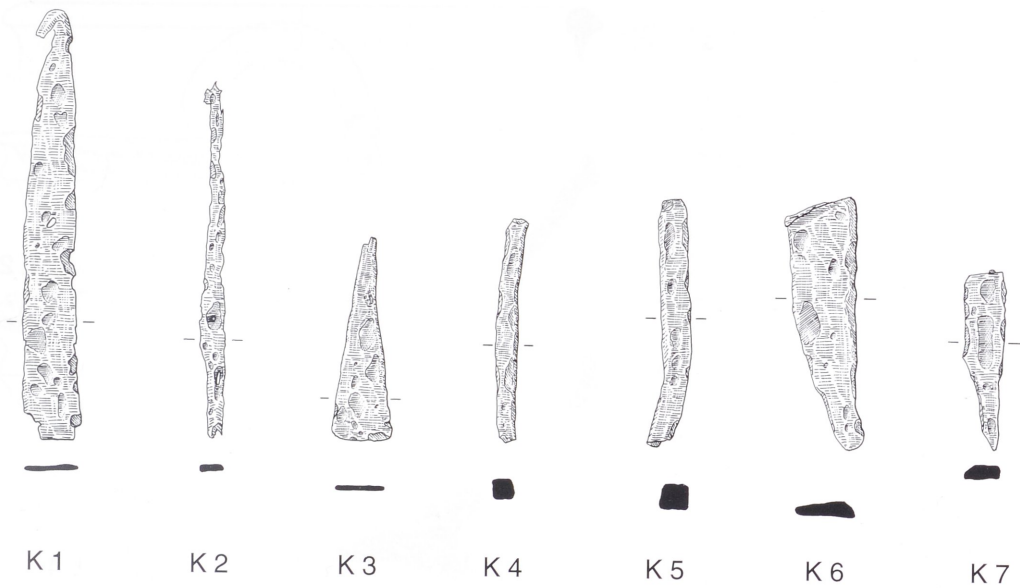

K 1

K 2

K 3

K 4

K 5

K 6

K 7

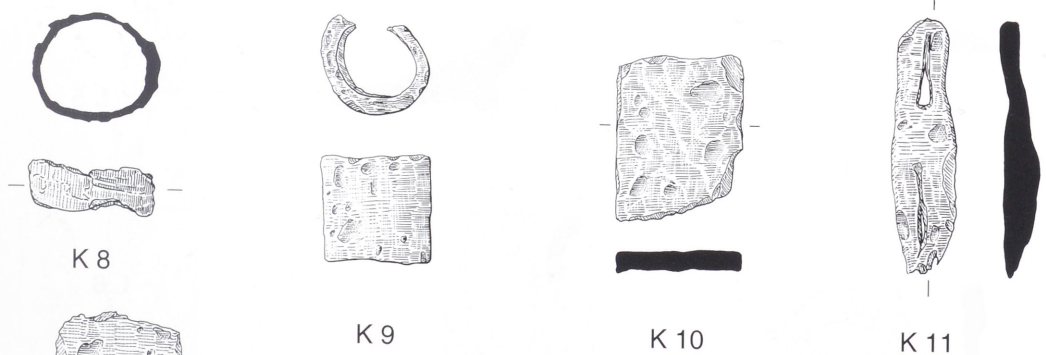

K 8

K 9

K 10

K 11

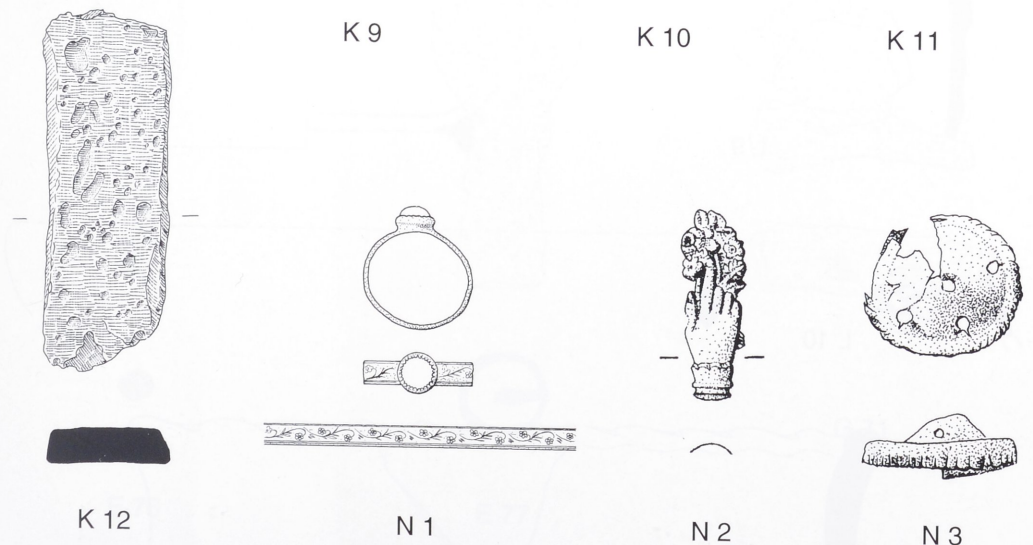

K 12

N 1

N 2

N 3

Ortenberg »Kügeloskop«. Eisenfragmente (K1-K12) und neuzeitliches Fundmaterial (N1-N3).
Eisen. - M. 1:2. N1-3 Bronze. - M. 3:4.

Tafel 76

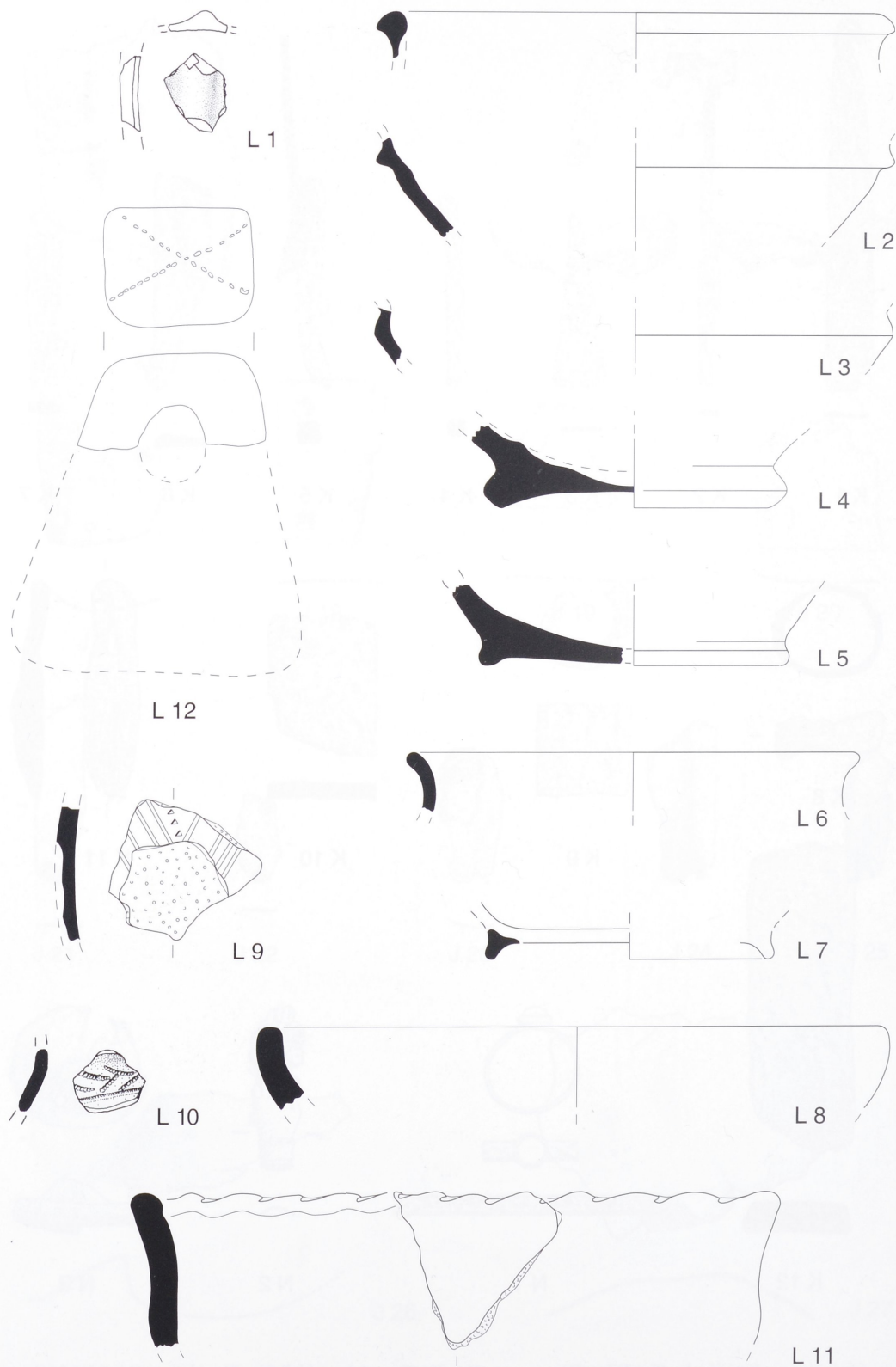

Ortenberg »Kügeloskop«. Glasfragment (L1), Gefäßkeramik (L2–L11), Webgewicht (L12). – M. 1:2.

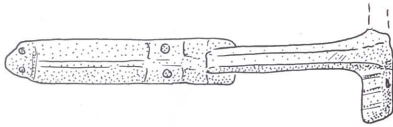
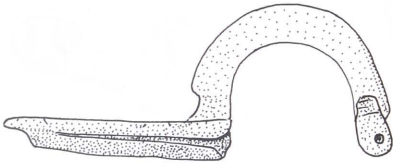

A 10

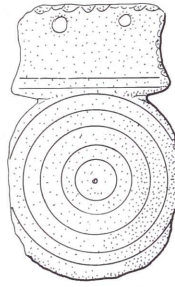

C 59



C 60



E 76



E 77



G 71

Berghaupten »Geißkopf«. Nachtrag – Zwiebelknopffibel (A10), Riemenzunge (C59) und Gürtelbeschlag (C60). Bronze. – M. 3:4. Lanzenspitzen (E76–E77) und kleiner Schmiedehammer (G71). Eisen. – M. 1:2.

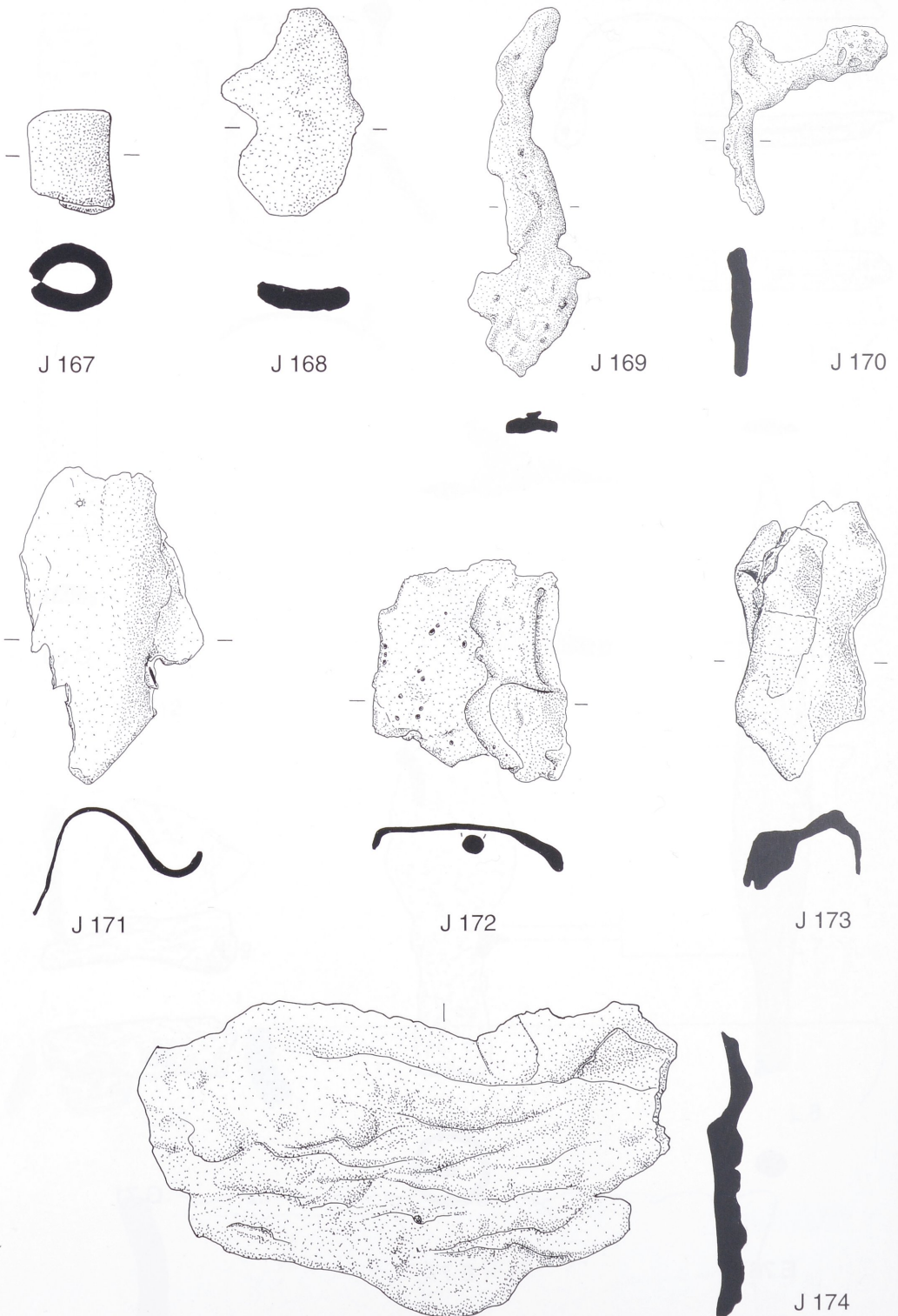

Berghaupten »Geißkopf«. Nachtrag – Bleiobjekte (J167–J168) und verschmolzene Bronzefragmente (J169–J174). – J167–J168 M. 3:4; sonst M. 1:2.