

**11. Tafeln**

Zeichnungen von Anja Rüschemann, Inst. f. Ur- und Frühgeschichte, Univ. z. Köln.

Zu den einzelnen Gefäßscherben ist die Befundnummer (z.B. WW 108-83-9) und die Nummer der Gefäßeinheit (GE) angegeben, abgesehen von solchen Stücken bei denen es sich nicht um Gefäße (z.B. anthropomorphe Artefakte) handelt. Anhand der Fundplatzkodierung innerhalb der Befundnummer lässt sich das Stück der jeweiligen Siedlung zuordnen:

WW 107 = WW 107, WW 109, WW 110, WW 94/355, WW 95/177, WW 95/178, WW 95/179

WW 108 = WW 108

Erläuterungen zu den verwendeten Signaturen:

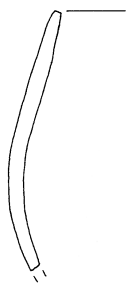

Stellung der Scherbe gesichert



Stellung der Scherbe wahrscheinlich

11. Tafeln

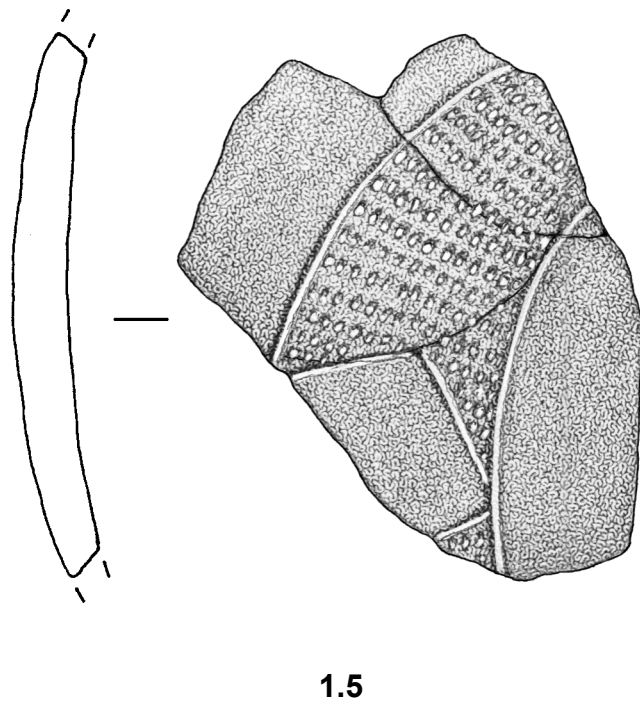
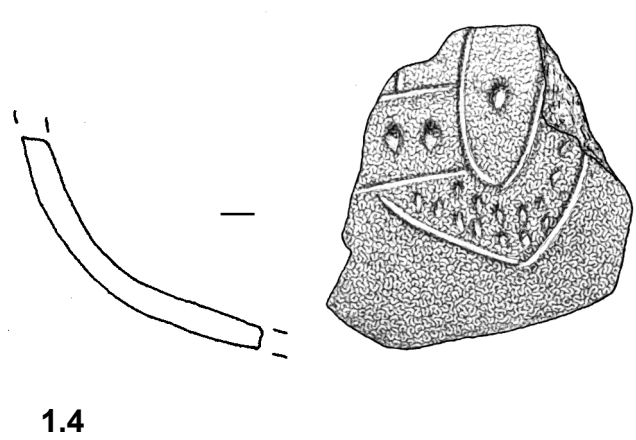
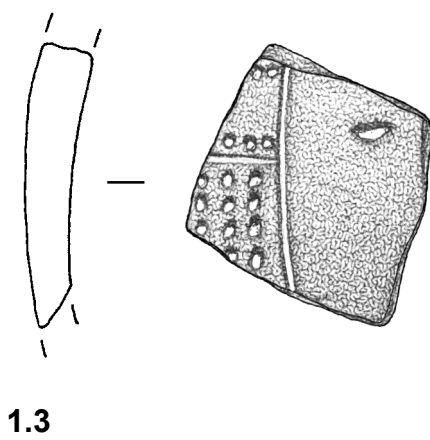
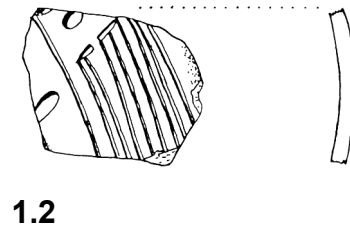
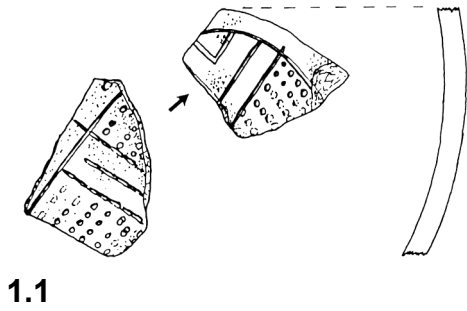

Maßstab 1:2: 1.1 - WW 107 n. KOLHOFF 1999, 43; 1.2 - WW 107 n. KOLHOFF 1999, 43;  
Maßstab 1:1: 1.3 - WW 108-52-5, GE 309; 1.4 - WW 108-170-40, GE 492;  
1.5 - WW 107-202-5, GE 128.



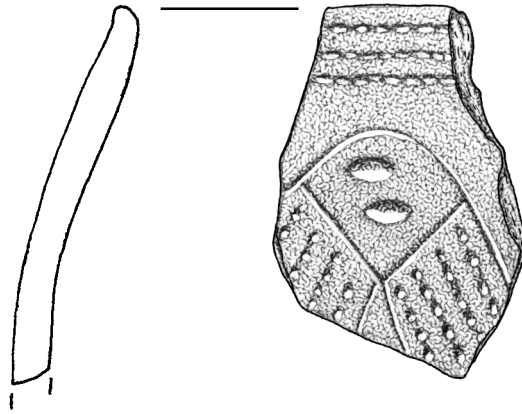

2.1

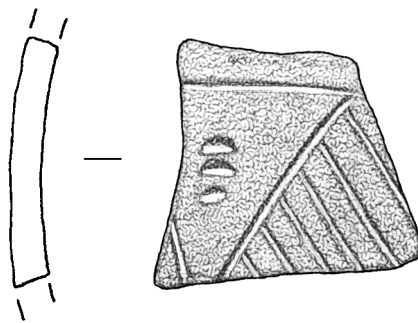

2.2

Maßstab 1:1: 2.1 - WW 107-467-9, GE 251; 2.2 - WW 107-499-23, GE 303.

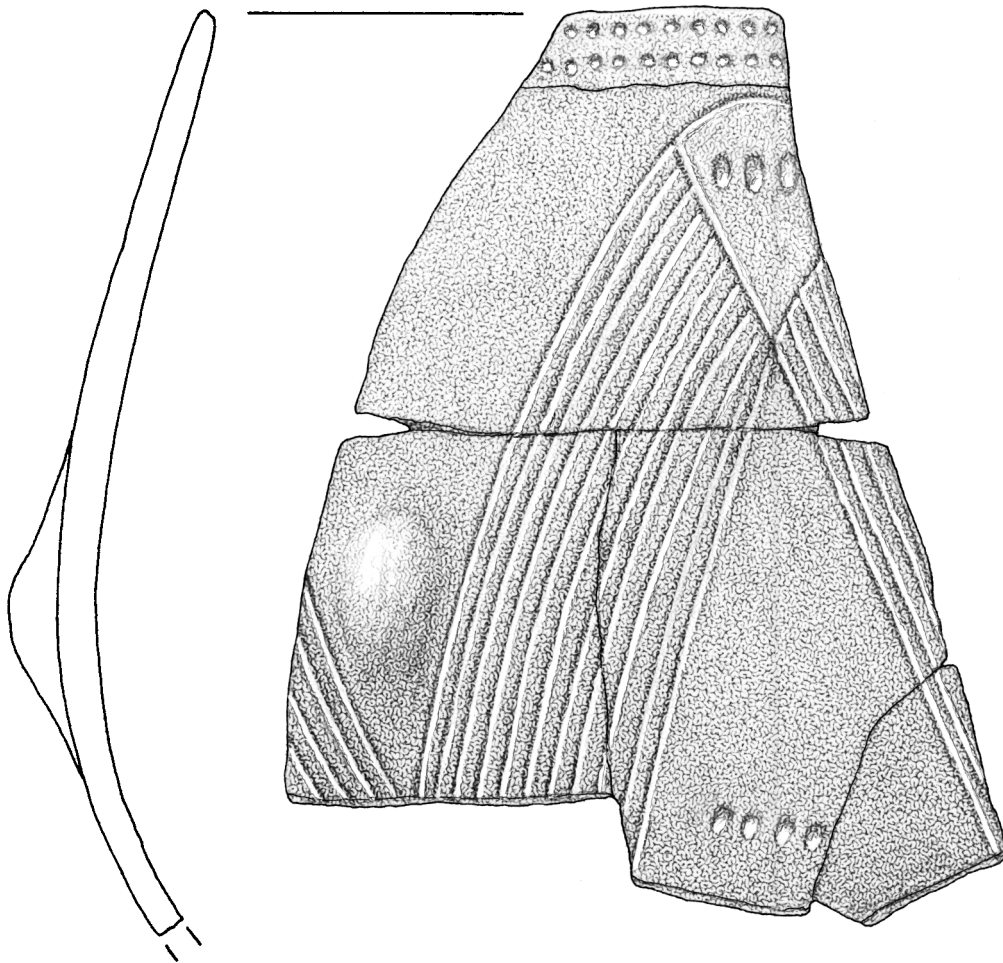

3.1

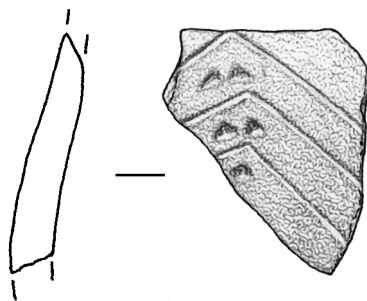

3.2

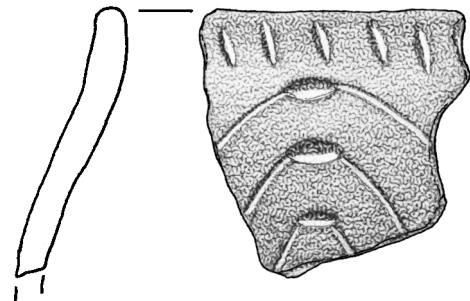

3.3

Maßstab 1:1: 3.1 - WW 107-451-8, GE 175, 3.2 - WW 109-109-5, GE 50;  
3.3 - WW 108-5-11, GE 77.

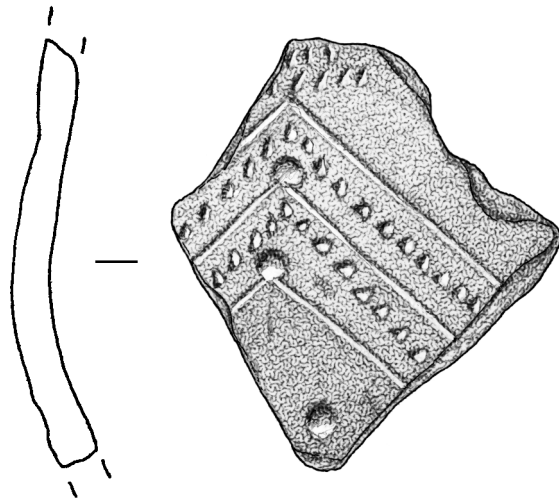

4.1

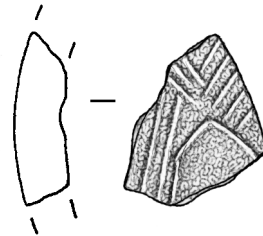

4.2

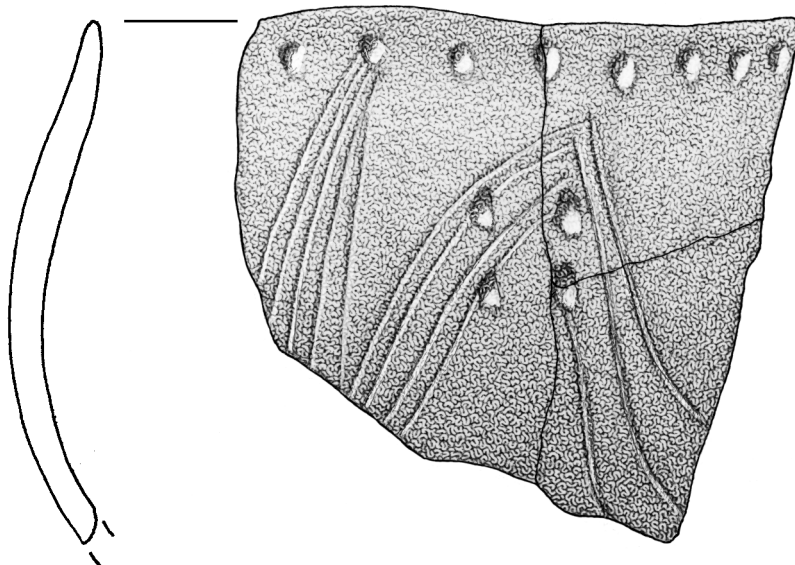

4.3

Maßstab 1:1: 4.1 - WW 108-5-11, GE 87; 4.2 - WW 108-8-11, GE 131;  
4.3 - WW 108-85-5, GE 374.

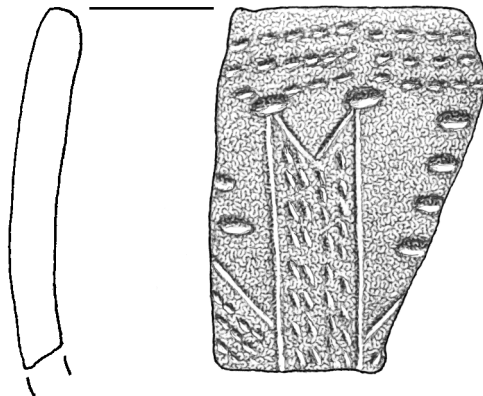

**5.1**

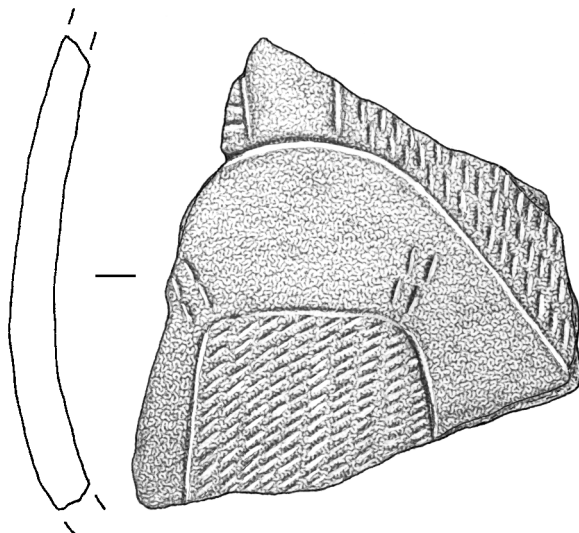

**5.2**

Maßstab 1:1: 5.1 - WW 108-84-5, GE 379; 5.2 - WW 95/177-1-3, GE 2.

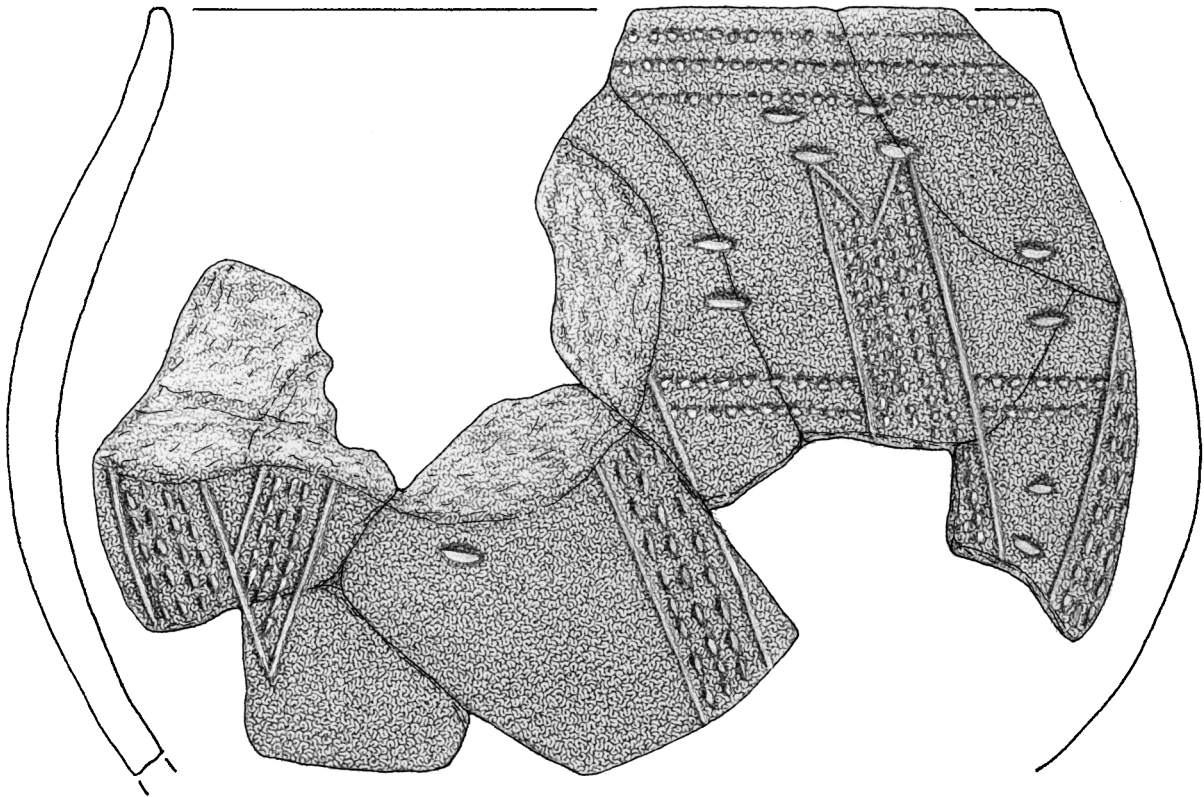

6.1

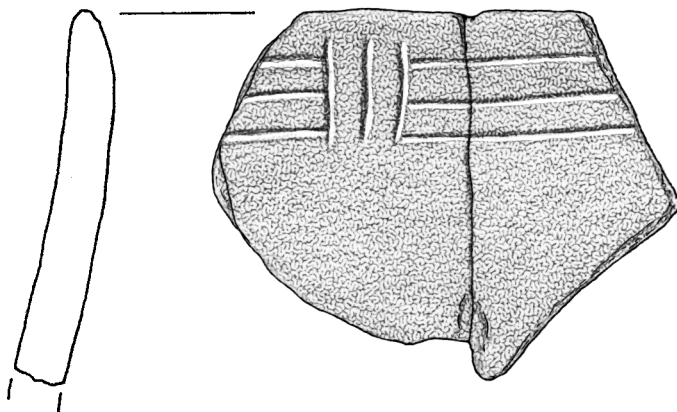

6.2

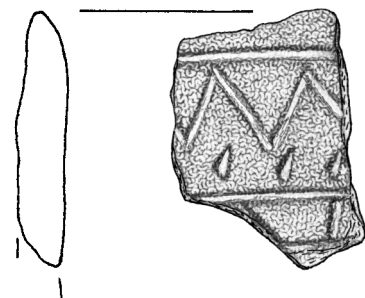

6.3

Maßstab 1:1: 6.1 - WW 108-179-5 GE 619; 6.2 - WW 107-499-16, GE 276;  
6.3 - WW 108-84-5, GE 630.

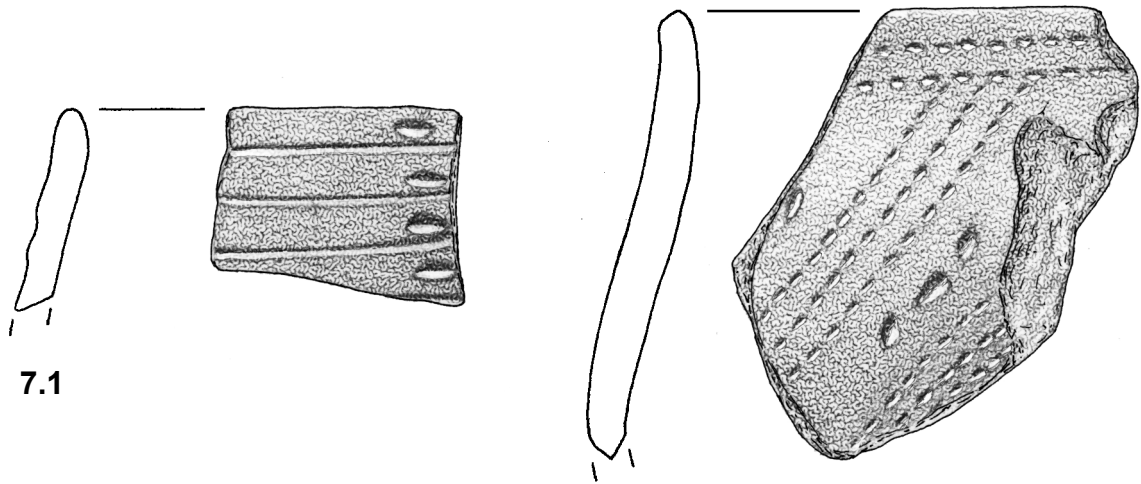

7.1

7.2

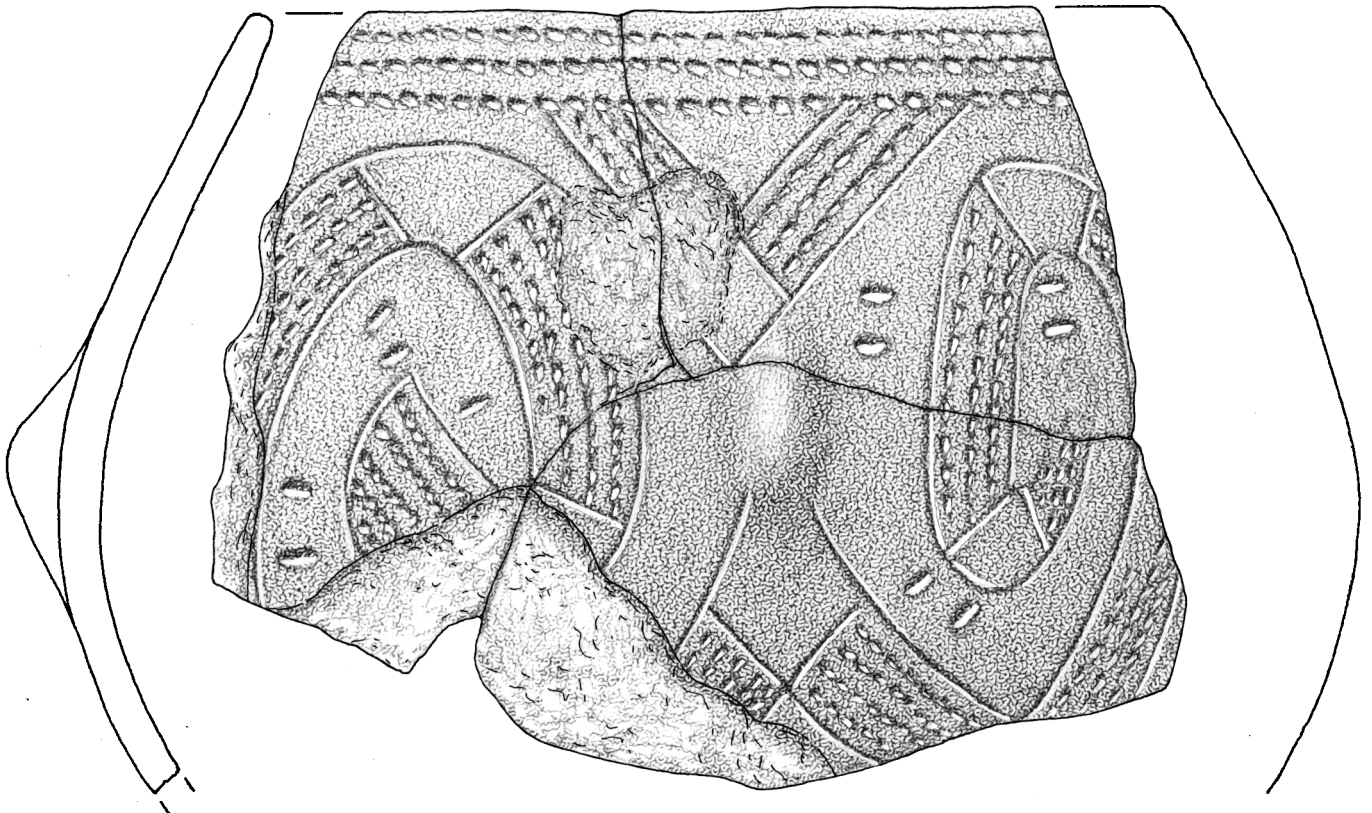

7.3

Maßstab 1:1: 7.1 - WW 108-84-5, GE 357; 7.2 - WW 108-83-9, GE 340;  
7.3 - WW 108-5-11, GE 623.

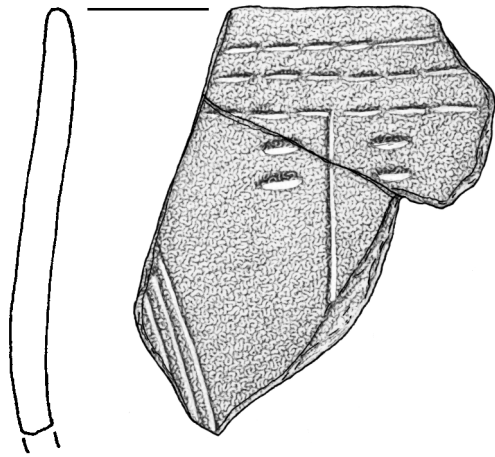

8.1

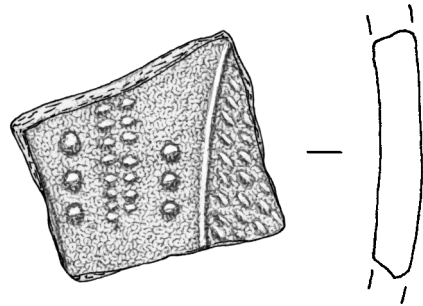

8.2

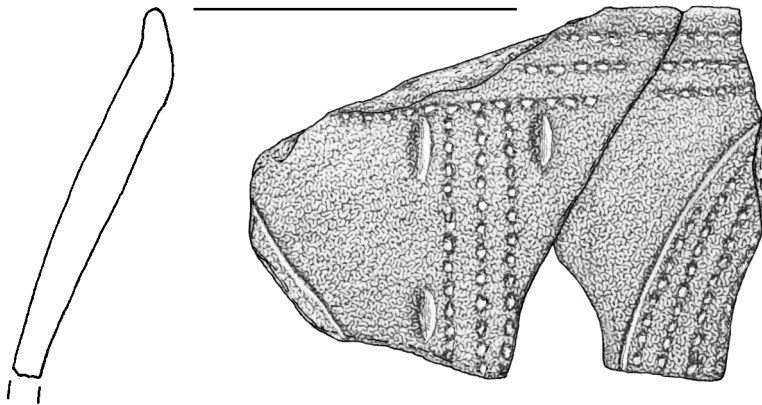

8.3

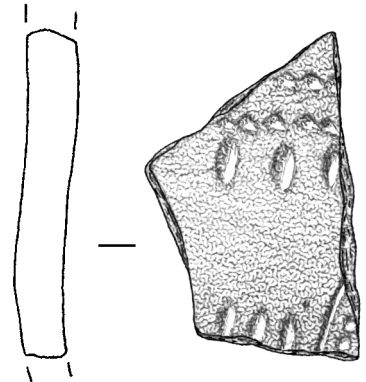

8.4

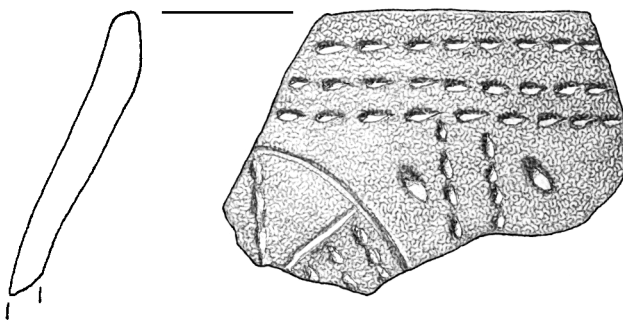

8.5

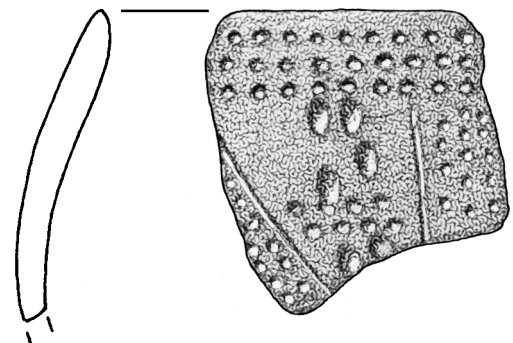

8.6

Maßstab 1:1: 8.1 - WW\_107-202-18, GE 126; 8.2 - WW 107-450-14, GE 178;  
8.3 - WW 107-450-14, GE 182; 8.4 - : WW 107-467-9, GE 268;  
8.5 - WW 108-8-11, GE 146; 8.6 - WW 108-3-16, GE 105.

11. Tafeln

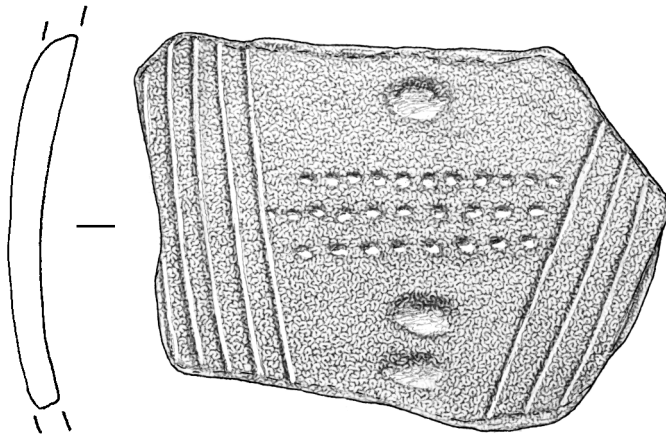

9.1

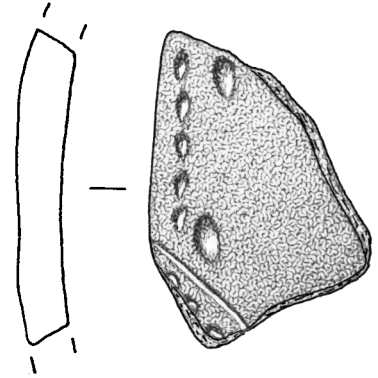

9.2

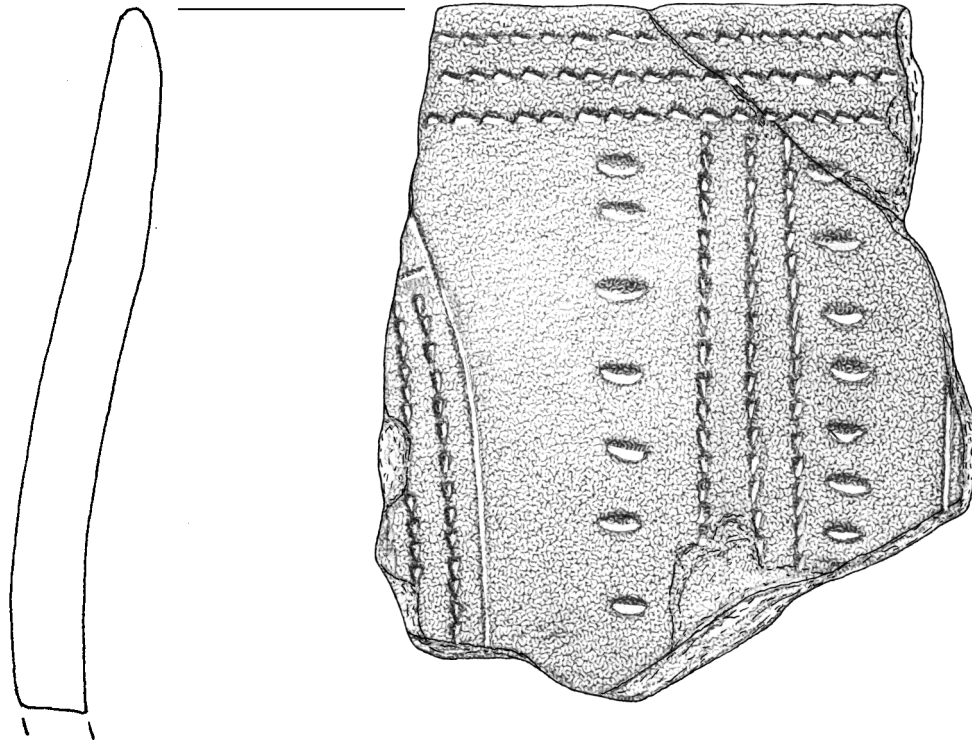

9.3

Maßstab 1:1: 9.1 - WW 108-5-11, GE 68; 9.2 - WW 108-24-12, GE 182;  
9.3 - WW 108-5-11, GE 76.



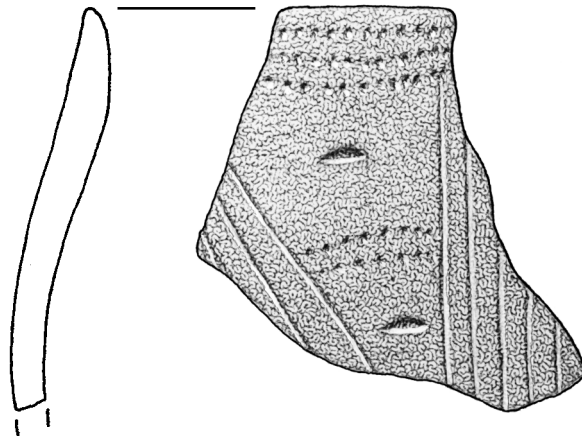

10.1

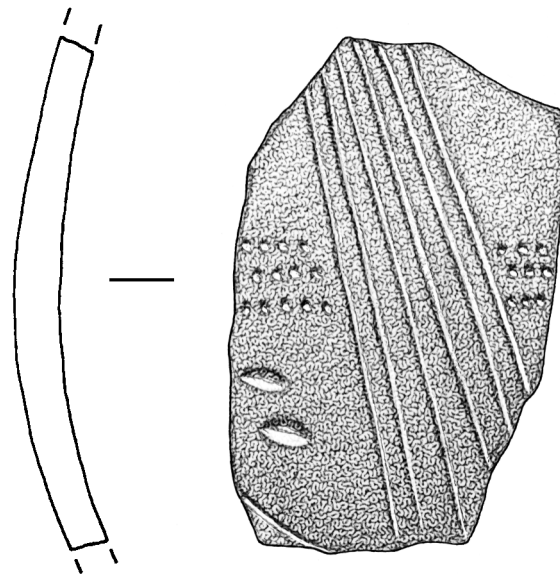

10.2

Maßstab 1:1: 10.1 - WW 108-15-14, GE 162; 10.2 - WW 108-84-5, GE 349.

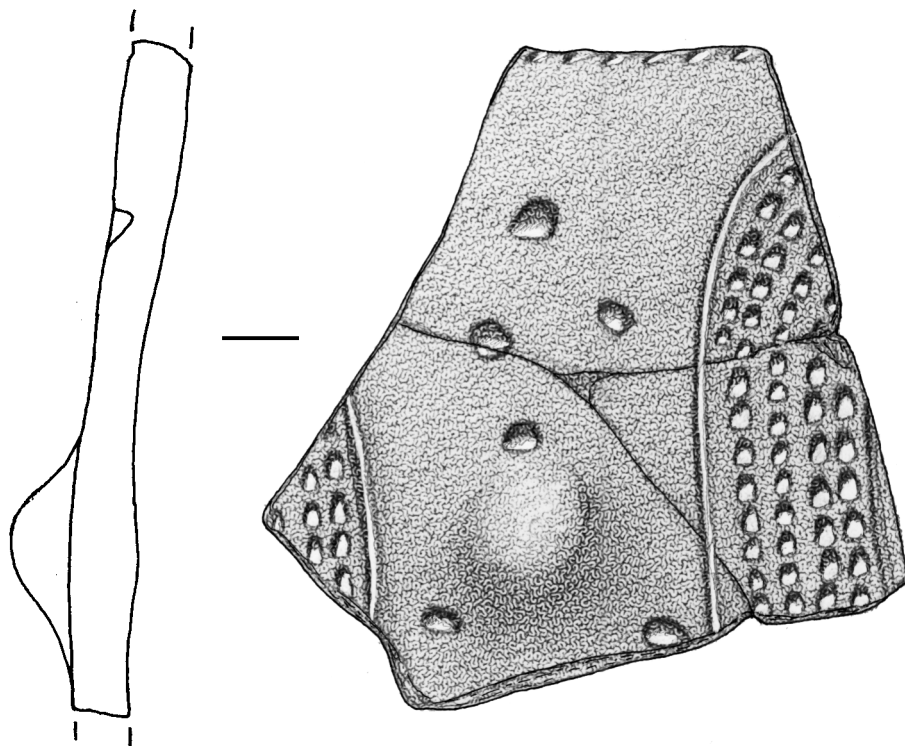

11.1

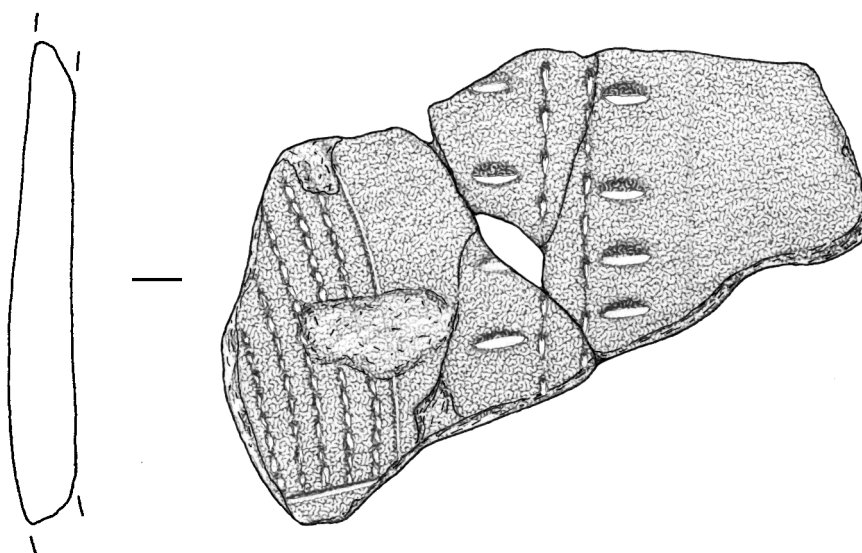

11.2

Maßstab 1:1: 11.1 - WW 108-31-9, GE 277; 11.2 - WW 108-83-9, GE 411.

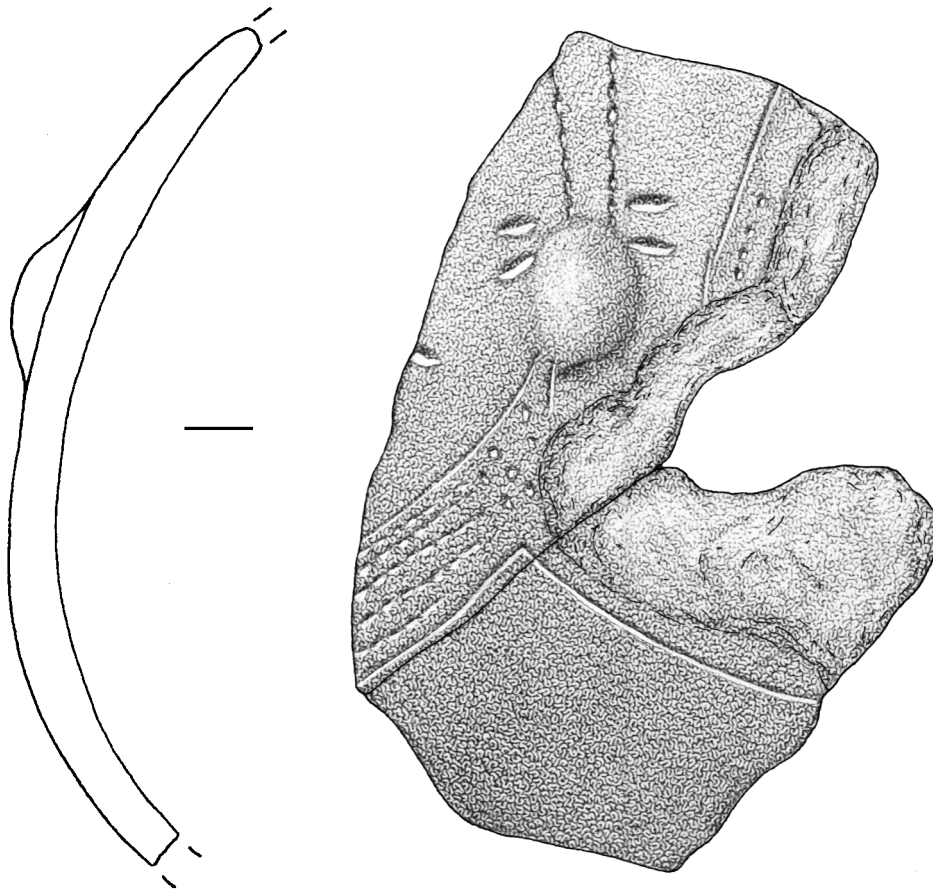

12.1

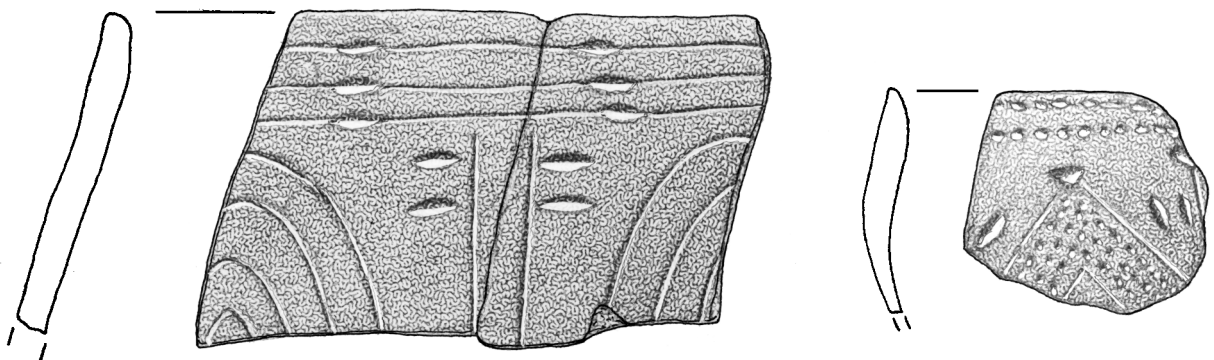

12.2

12.3

Maßstab 1:1: 12.1 - WW 108-170-42, GE 529; 12.2 - WW 108-170-12, GE 544;  
12.3 - WW 108-170-40, GE 621.

11. Tafeln

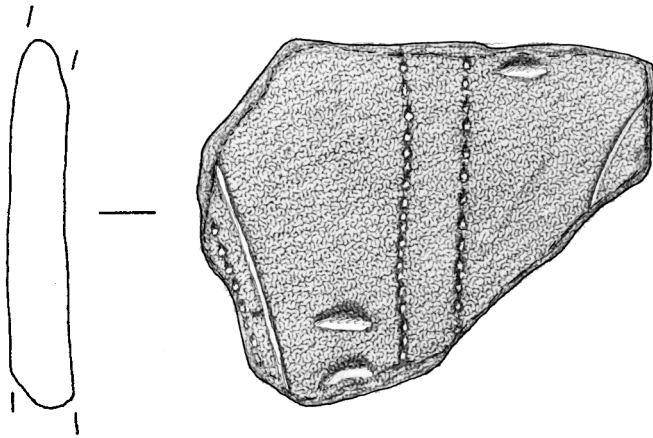

13.1

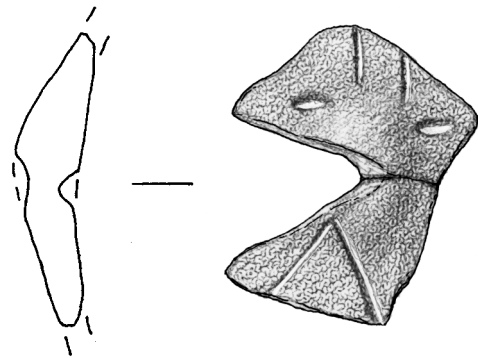

13.2

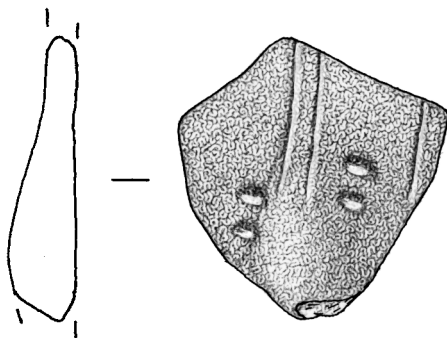

13.3

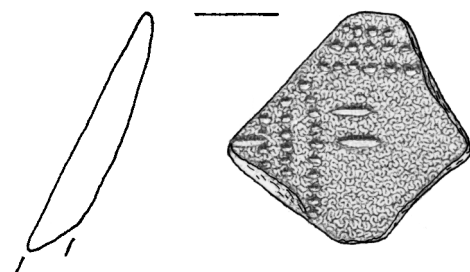

13.4

Maßstab 1:1: 13.1 - WW 108-220-21, GE 612; 13.2 - WW 108-220-19, GE 614;  
13.3 - WW 107-499-12, GE 153; 13.4 - WW 95-177-1-3, GE 10.

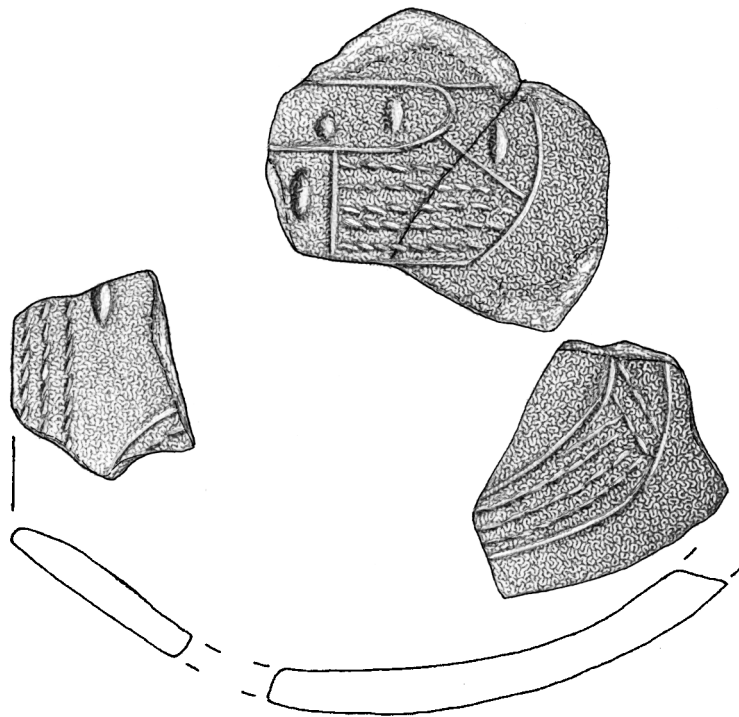

14

Maßstab 1:1: 14 - WW 108-8-11, GE 152.

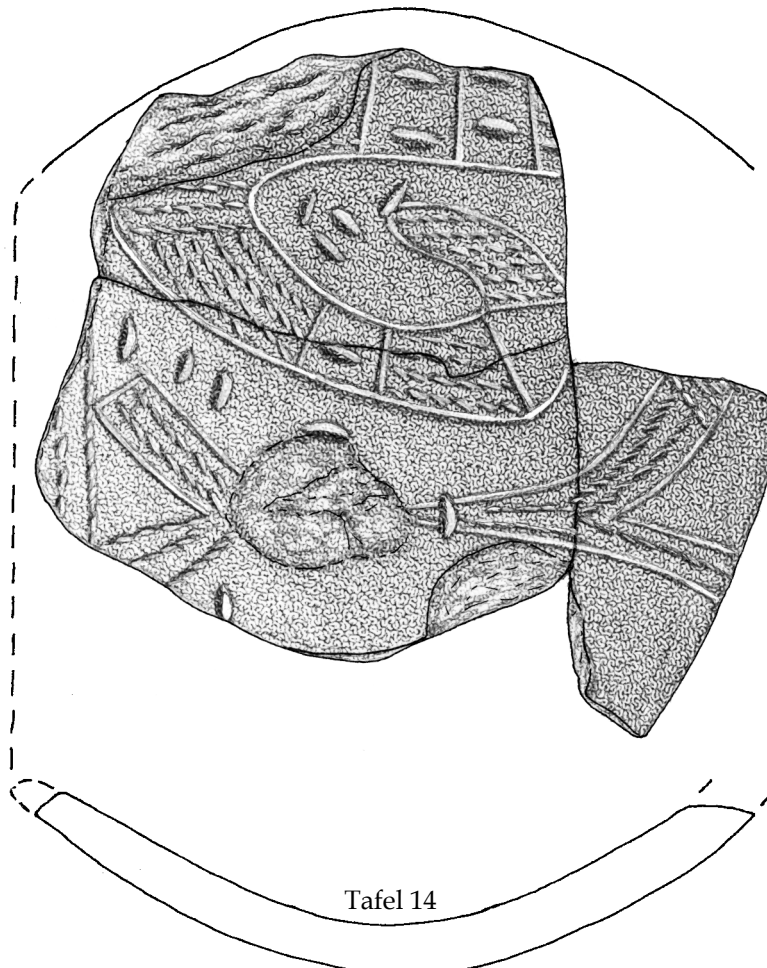

Tafel 14

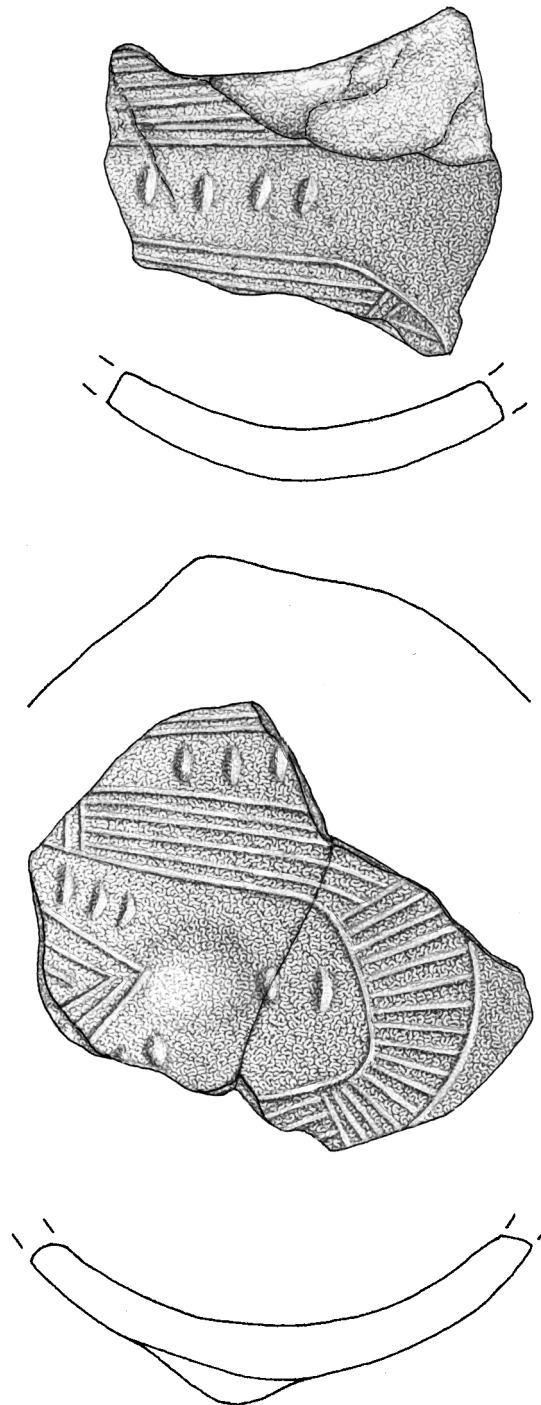

15.

Maßstab 1:1: 15 - WW 108-8-11, GE 152.

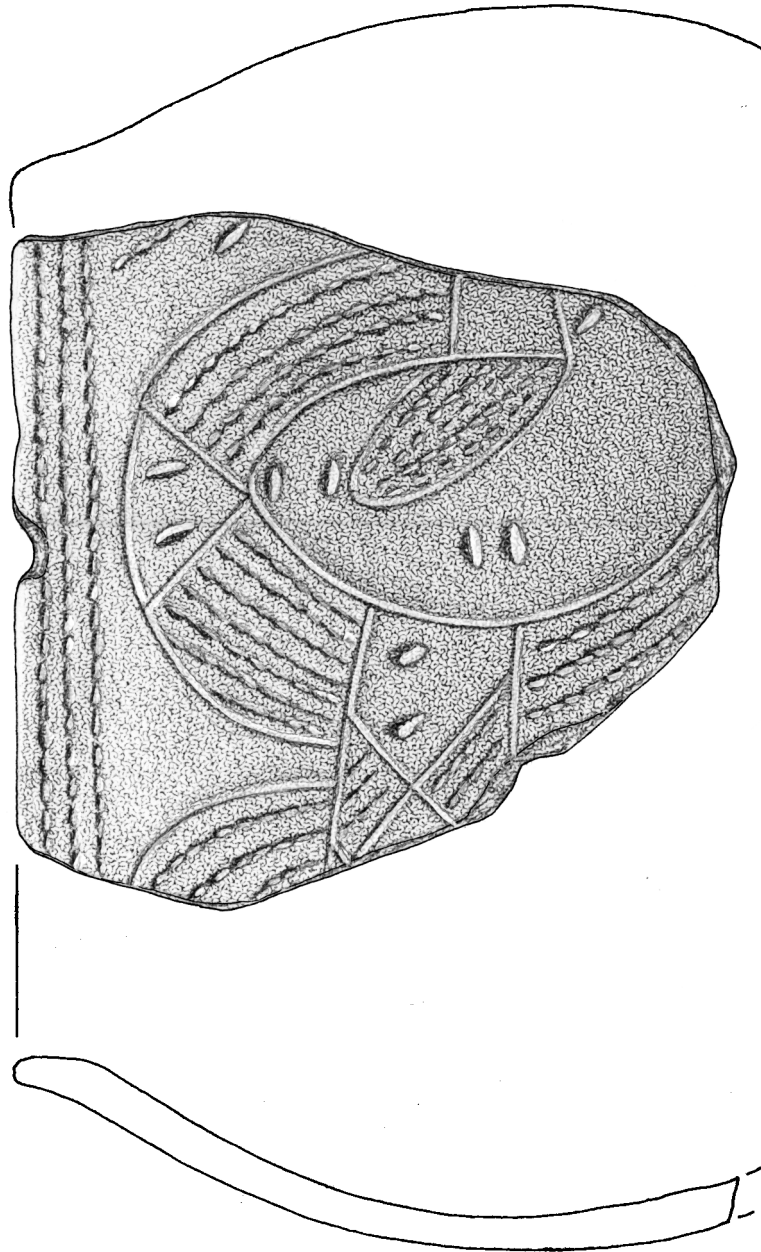

16.

Maßstab 1:1: 16 - WW 108-170-30, GE 620.

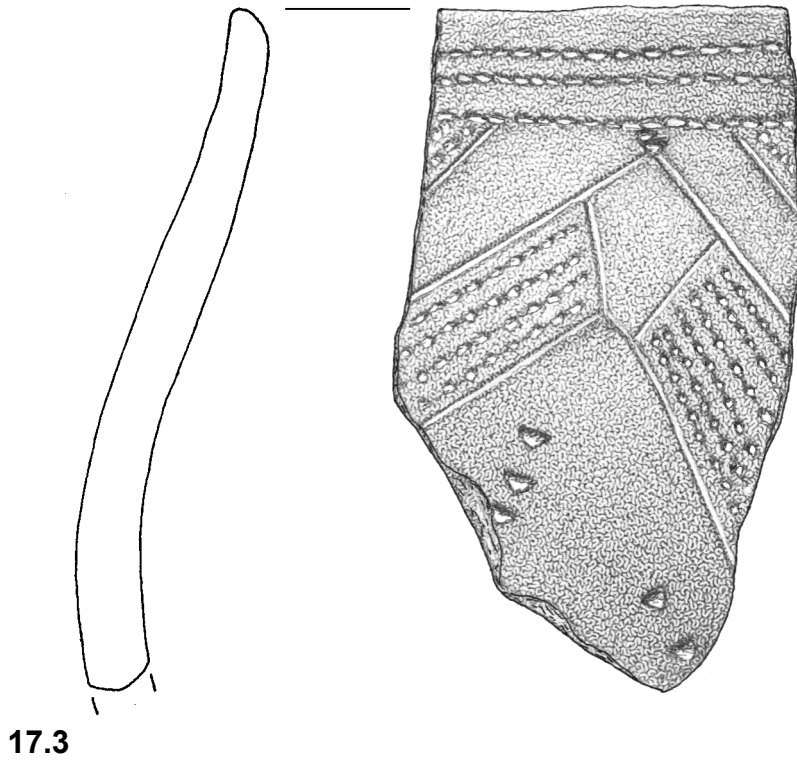
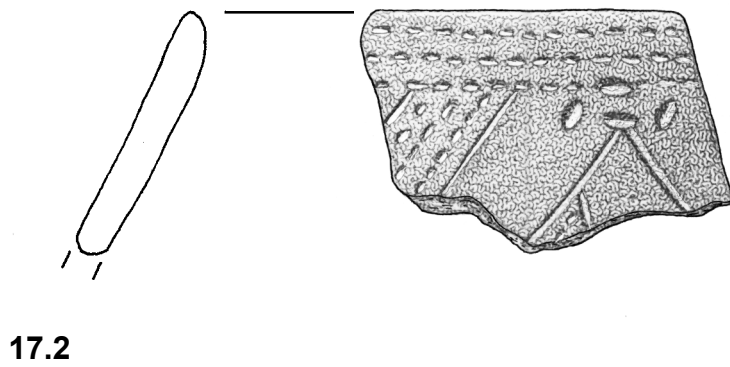
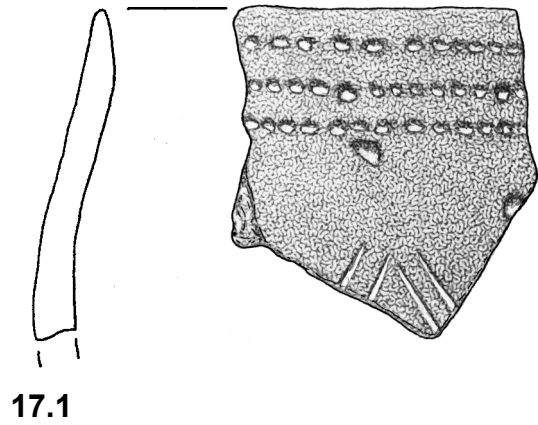

Maßstab 1:1: 17.1 - WW 108-24-5, GE 352; 17.2 - WW 108-24-18, GE 353;  
17.3 - WW 108-31-9, GE 270.



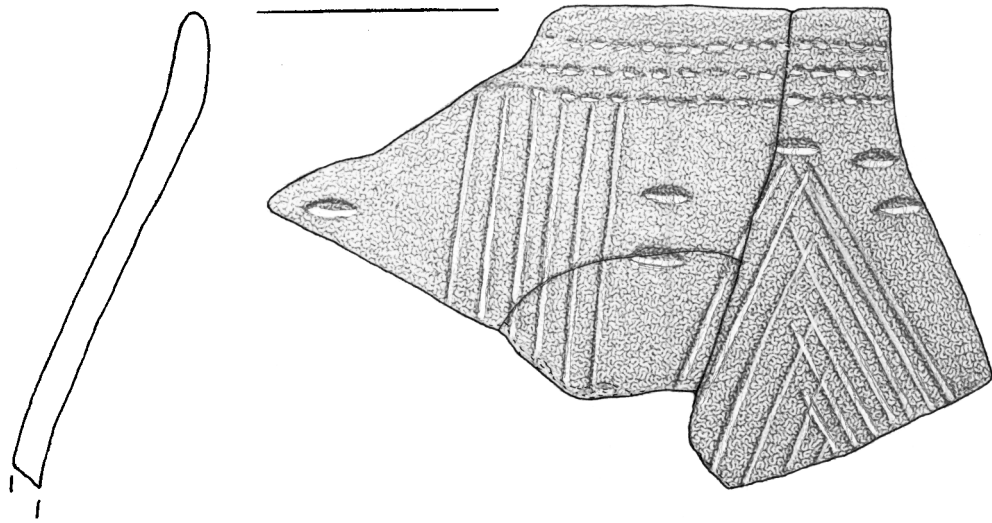

18.1

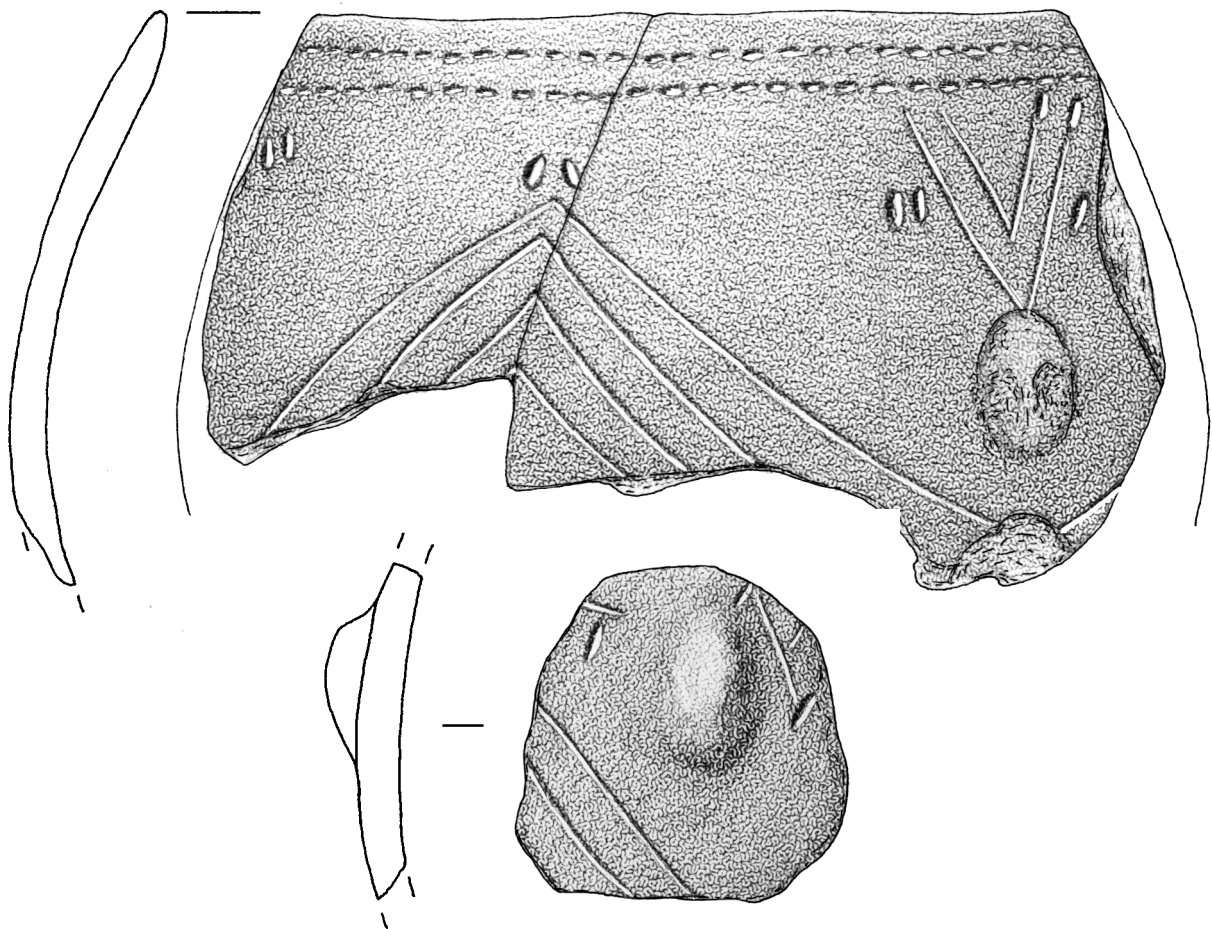

18.2

Maßstab 1:1: 18.1 - WW 108-42-11, GE 304; 18.2 - WW 108-22-11, GE 250.

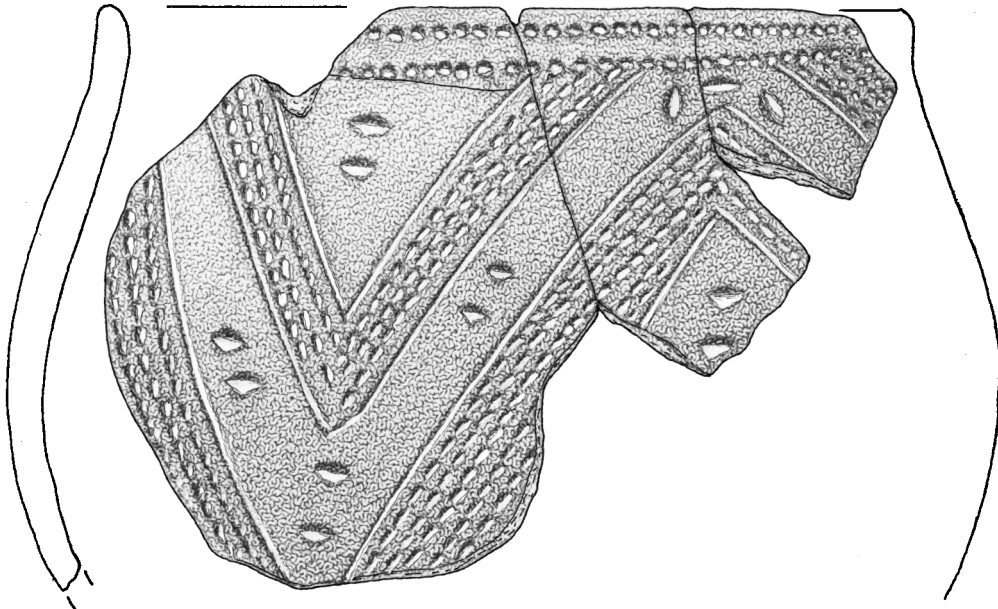

19.1

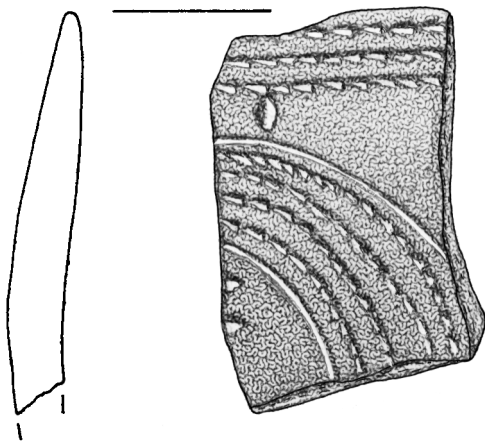

19.2

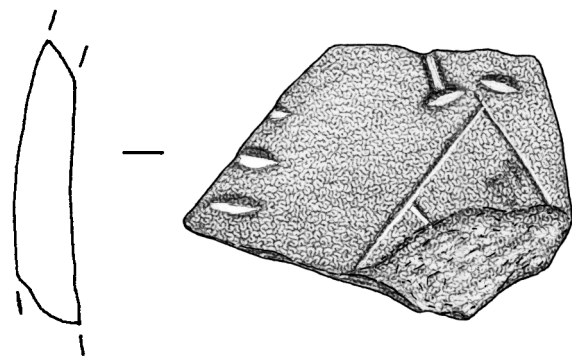

19.3

Maßstab 1:1: 19.1 - WW 108-83-9, GE 412; 19.2 - WW 108-31-9, GE 271;  
19.3 - WW 108-83-9, GE 651.

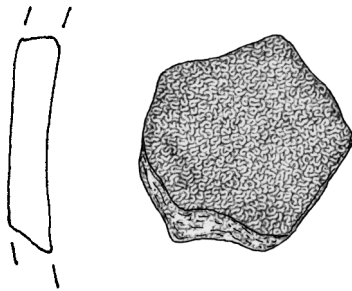

20.1

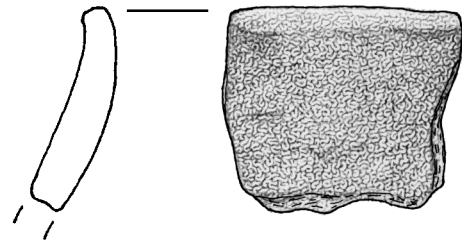

20.2

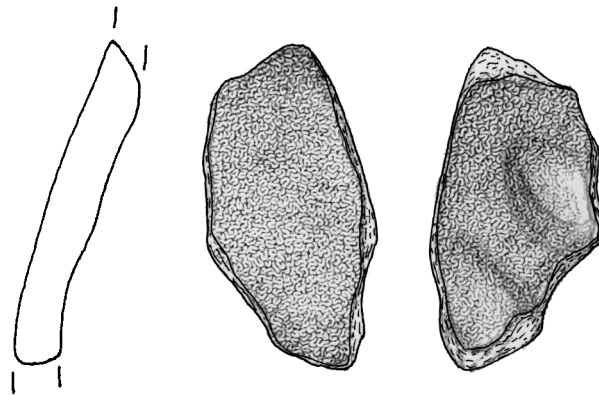

20.3

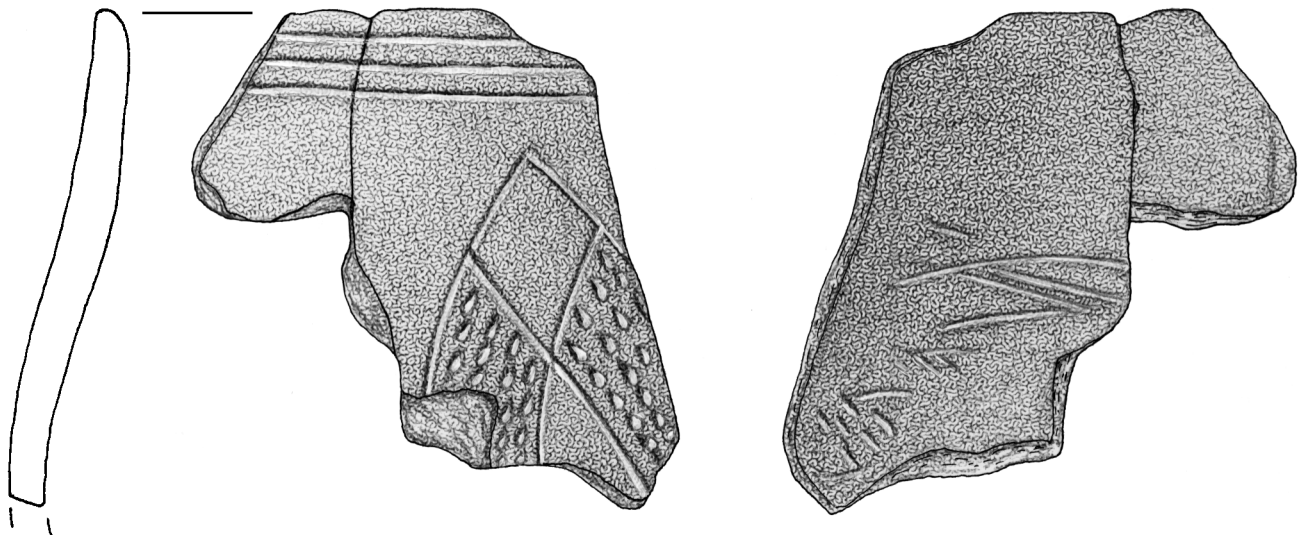

20.4

Maßstab 1:1: 20.1-3 - WW 107-499-16, GE 180; 20.4 - WW 108-24-28, GE 235.

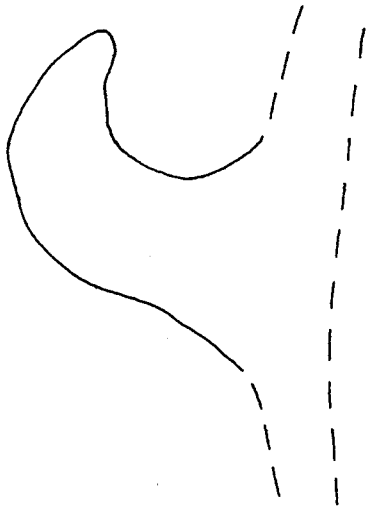
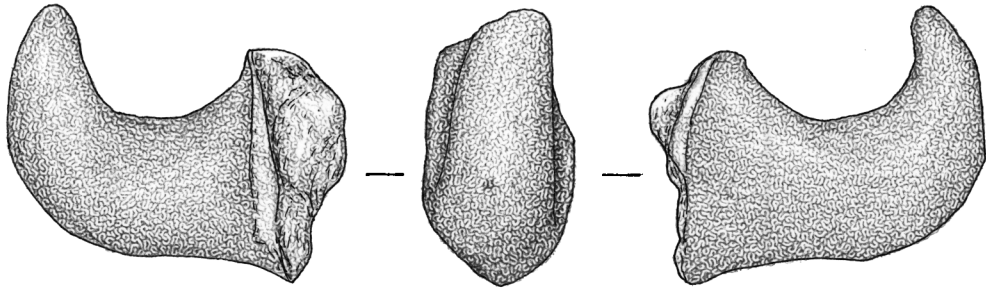

**21.1**

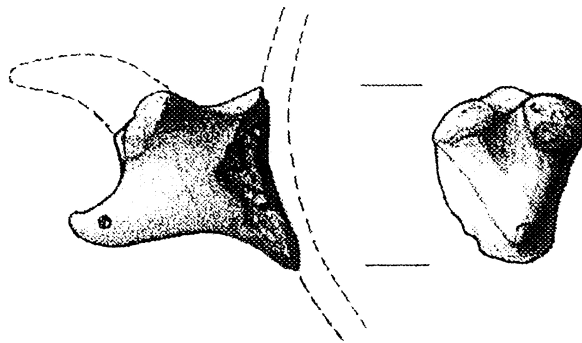

**21.2**

Maßstab 1:1: 21.1 - WW 109-109-5, GE 49; 21.2 – Vergleichsstück aus Nieder-Mörlen (ohne Maßstab).

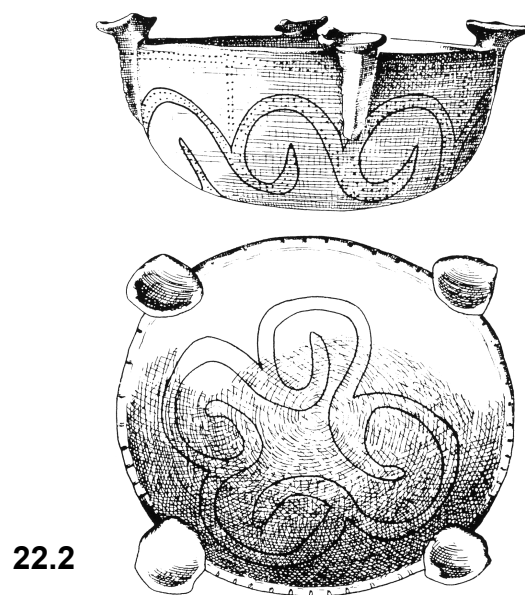
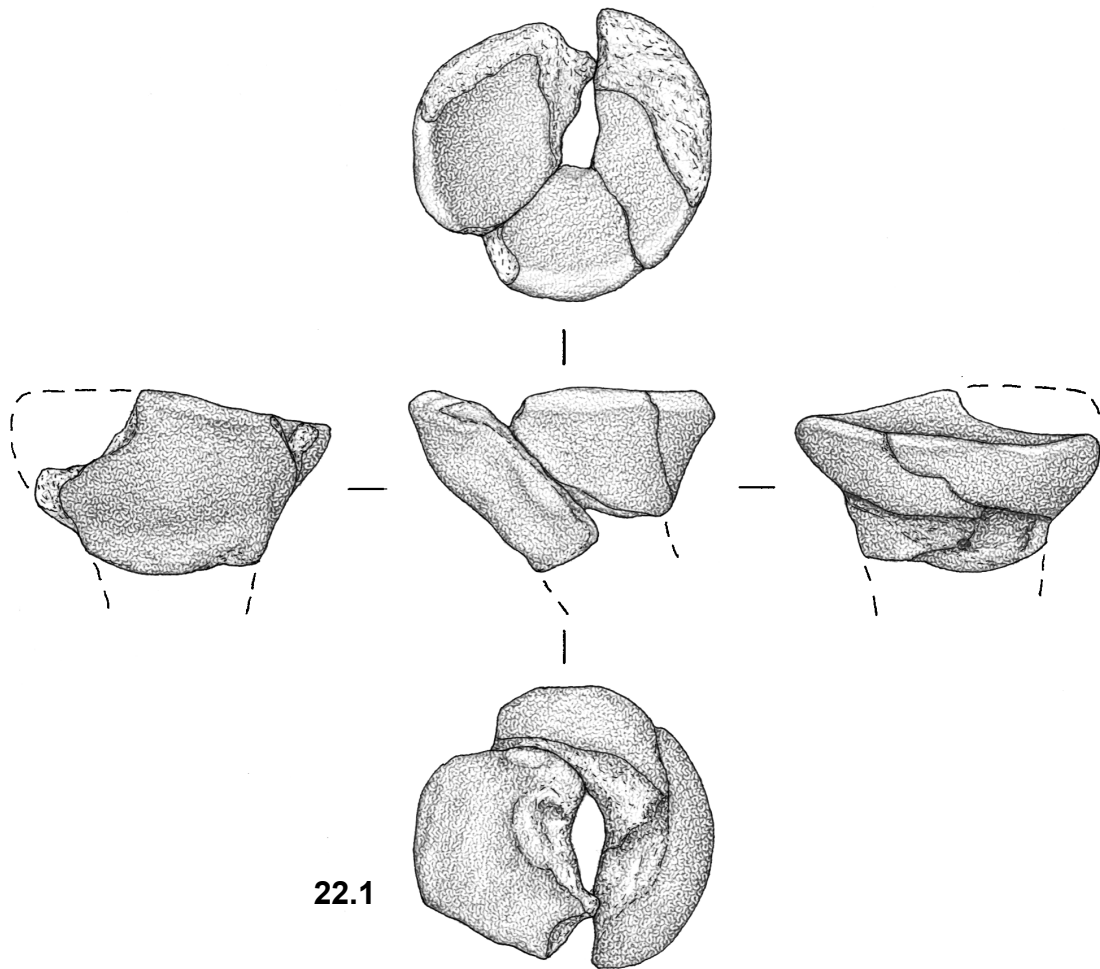

Maßstab 1:1: 22.1 - WW 109-136-7, GE 51; Maßstab 1:6: 22.2 - „Kultschale“ von Köthen-Geuz (QUITTA 1962, 47 ff., Abb. 1).

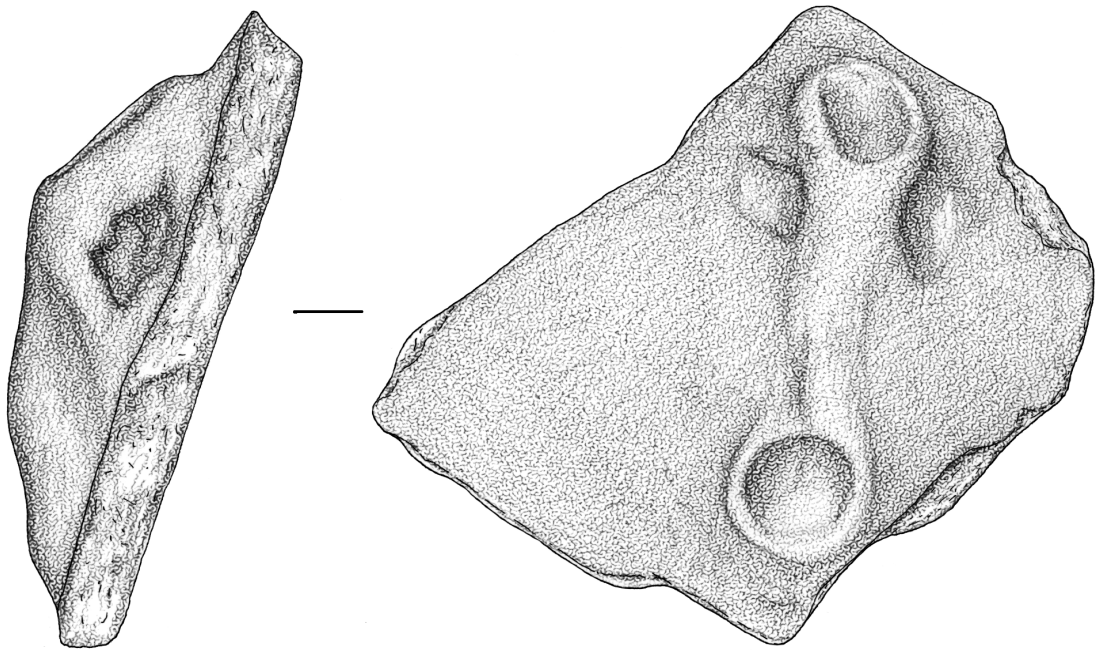

23.1

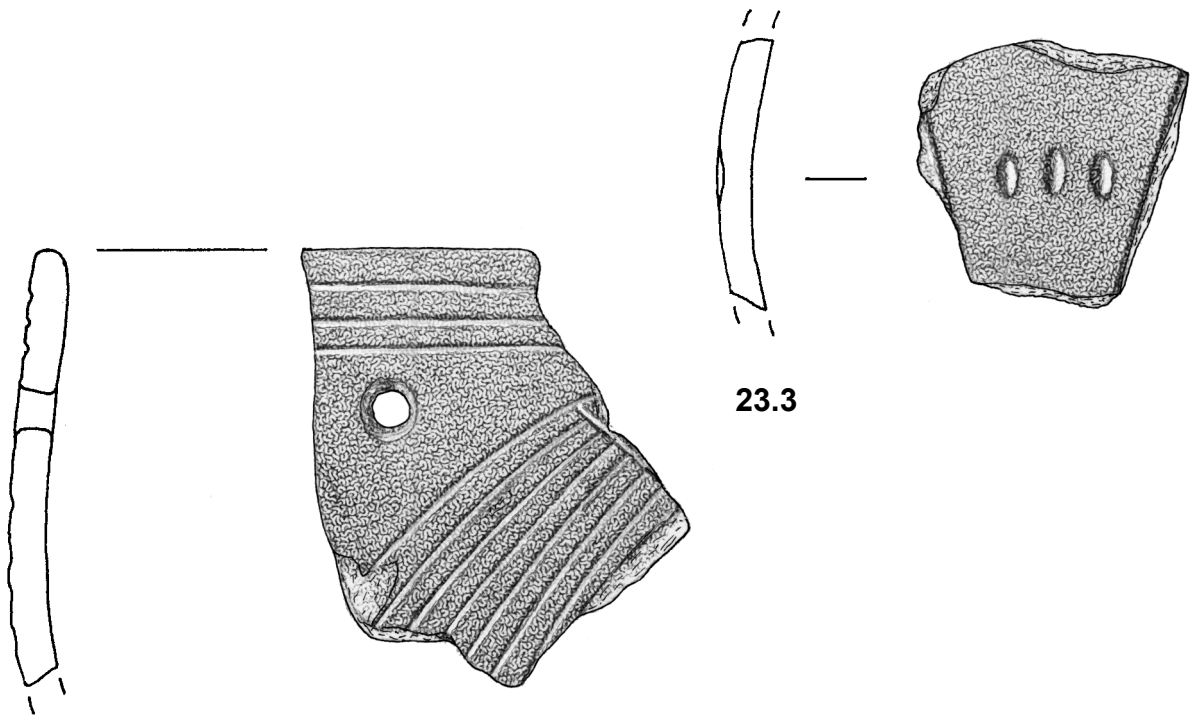

23.2

23.3

Maßstab 1:1: 23.1 - WW 107-499-21, GE 364; 23.2 - WW 107-756-6, GE 289;  
23.2 - WW 107-756-6, GE 289.

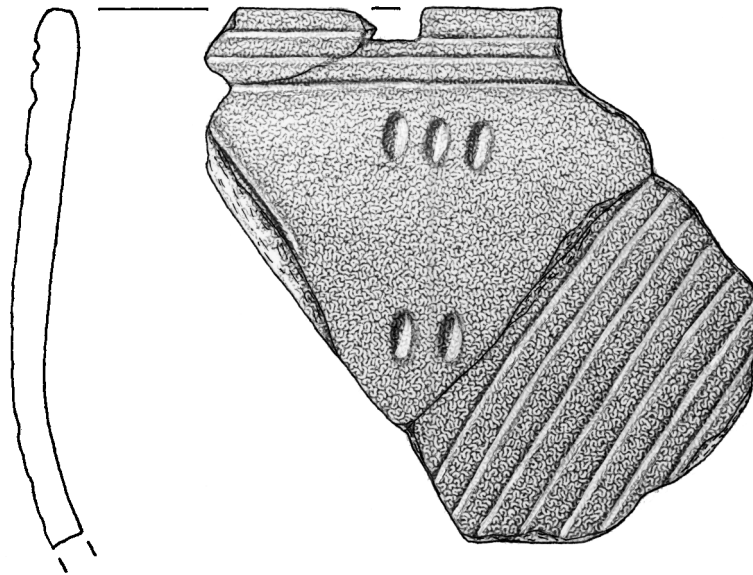

24.1

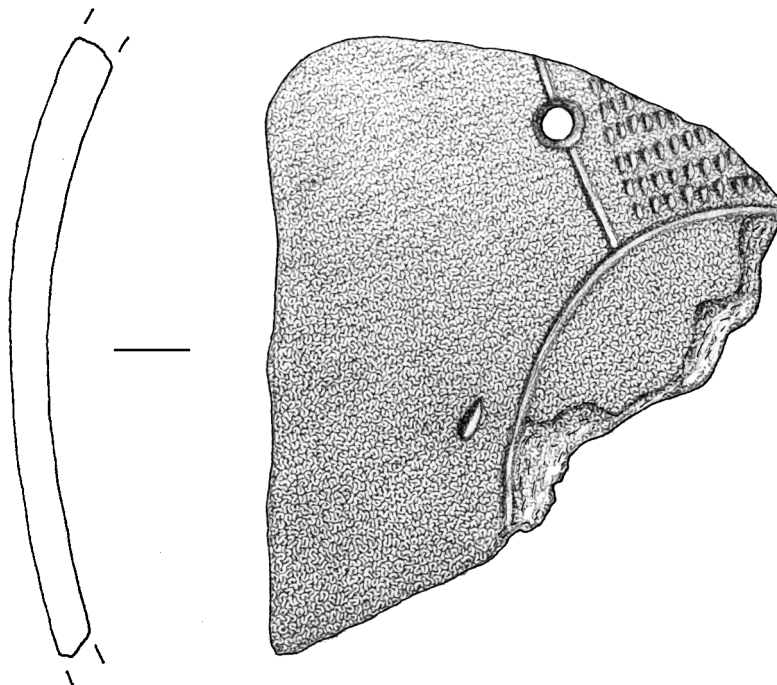

24.2

Maßstab 1:1: 24.1 - WW 107-756-6, GE 289; 24.2 - WW 95/177-1-34, GE 35.

11. Tafeln

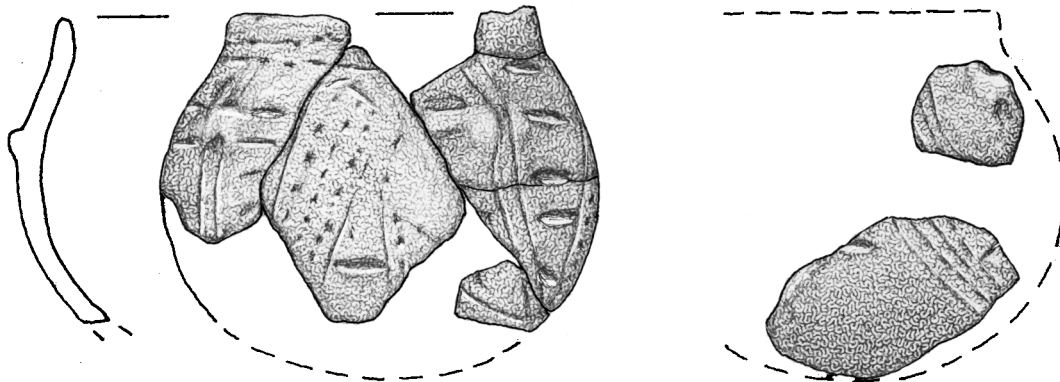

25.1

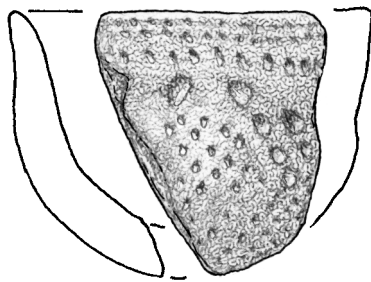

25.2

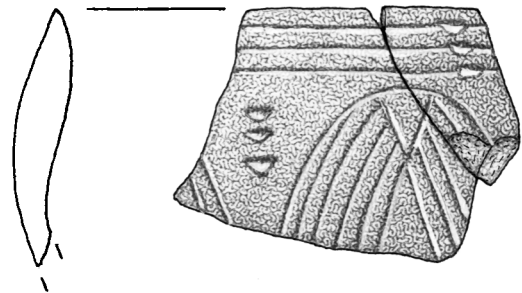

25.3

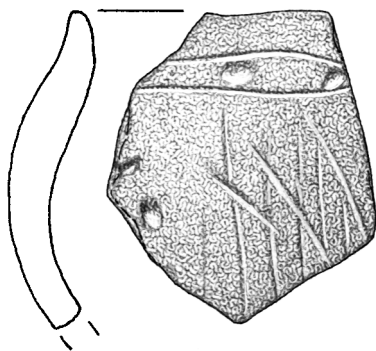

25.4

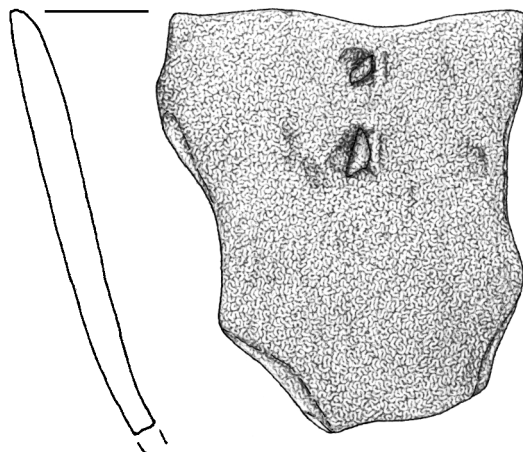

25.5

Maßstab 1:1: 25.1 – WW 108-164-22, GE 616; 25.2 – WW 108-3-7, GE 84;  
25.3 – WW 957177-1-31, GE 62; 25.4 – WW 108-3-16; GE 100; 25.5 – WW 108-24-23, GE 234.



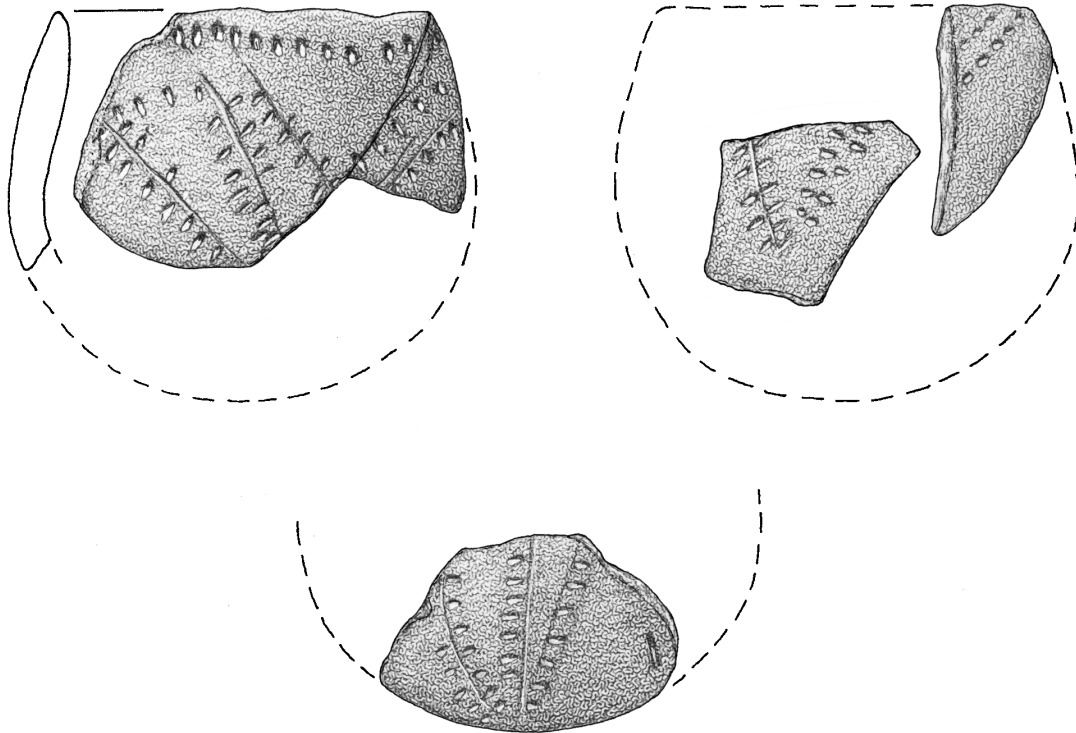

26.1

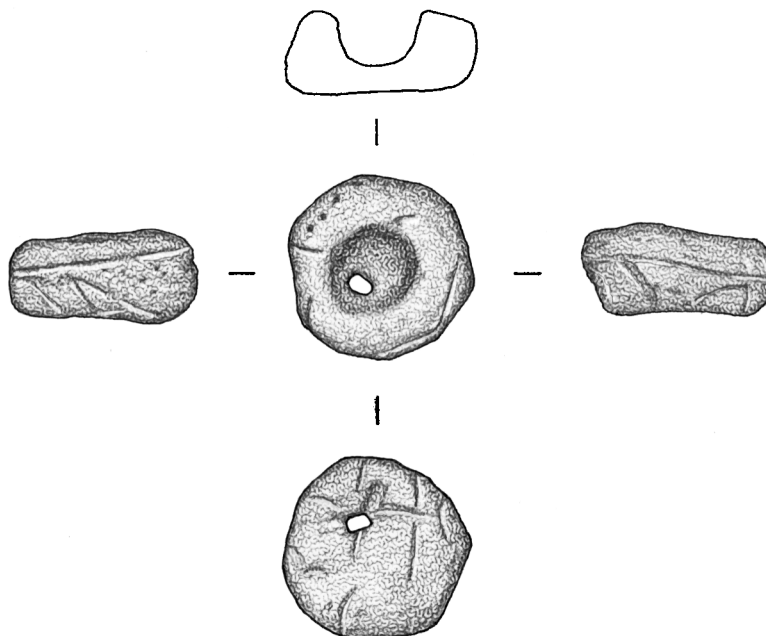

26.2

Maßstab 1:1: 26.1 – WW 108-8-11, GE 151; 26.2 - WW 108 – 106-15, GE 648.

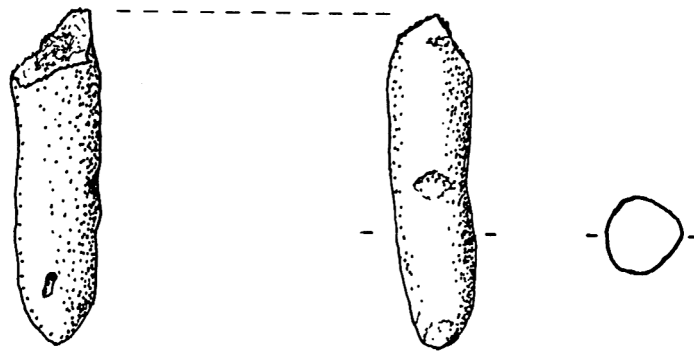

27.1

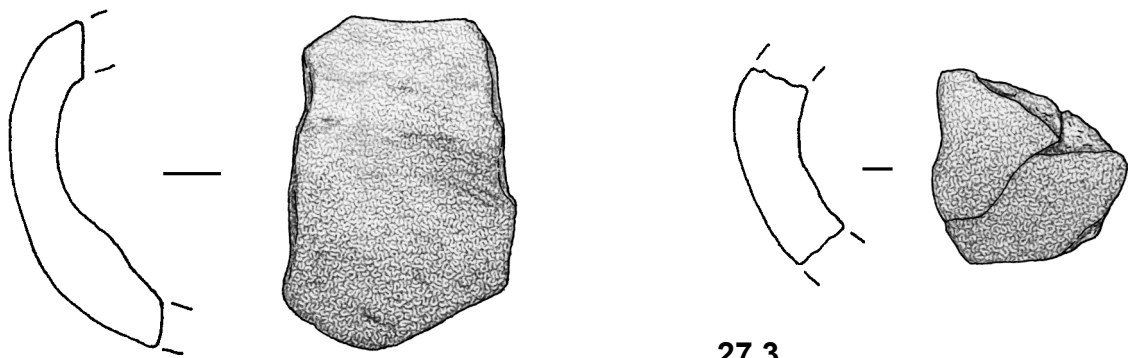

27.2

27.3

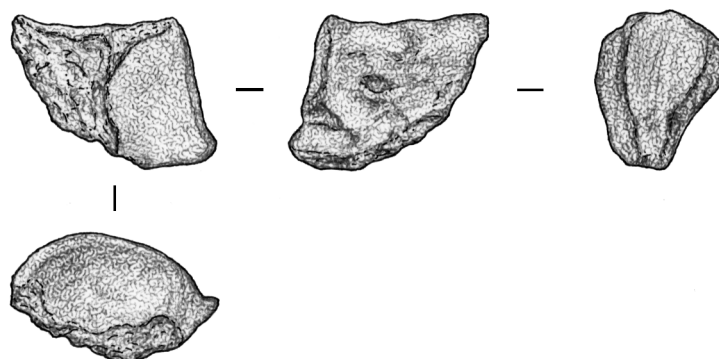

27.4

Maßstab 1:1: 27.1 - WW 107 (Teilgrabung WW 110), aus KOLHOFF (1999, Taf. 5.1);  
27.2 - WW 107-499-21; 27.3 - WW 109-119-5; 27.4 - WW 108-106-11.

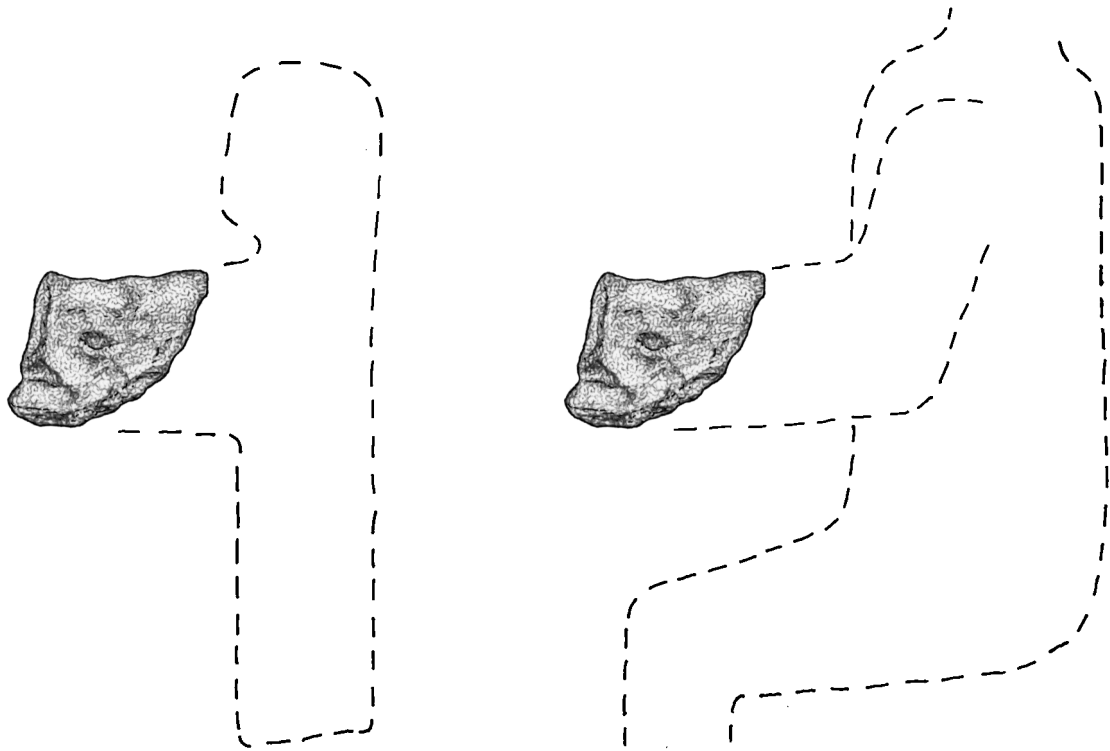

28.1

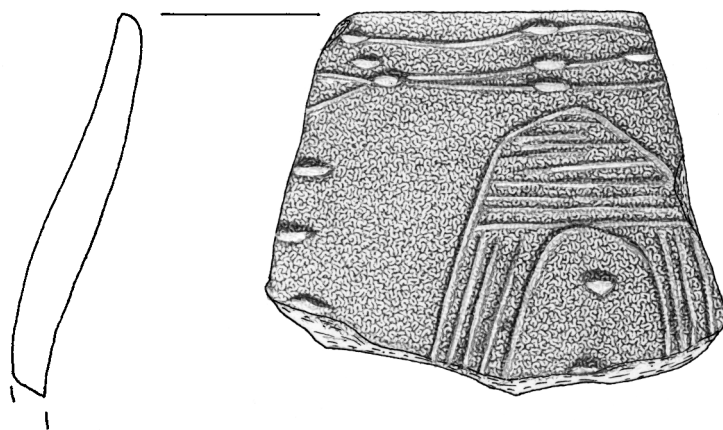

28.2

Maßstab 1:1: 28.1 - Rekonstruktionsvorschläge für Keramikfragment WW 108-106-11;  
28.2 - WW 108-5-11, GE 86.

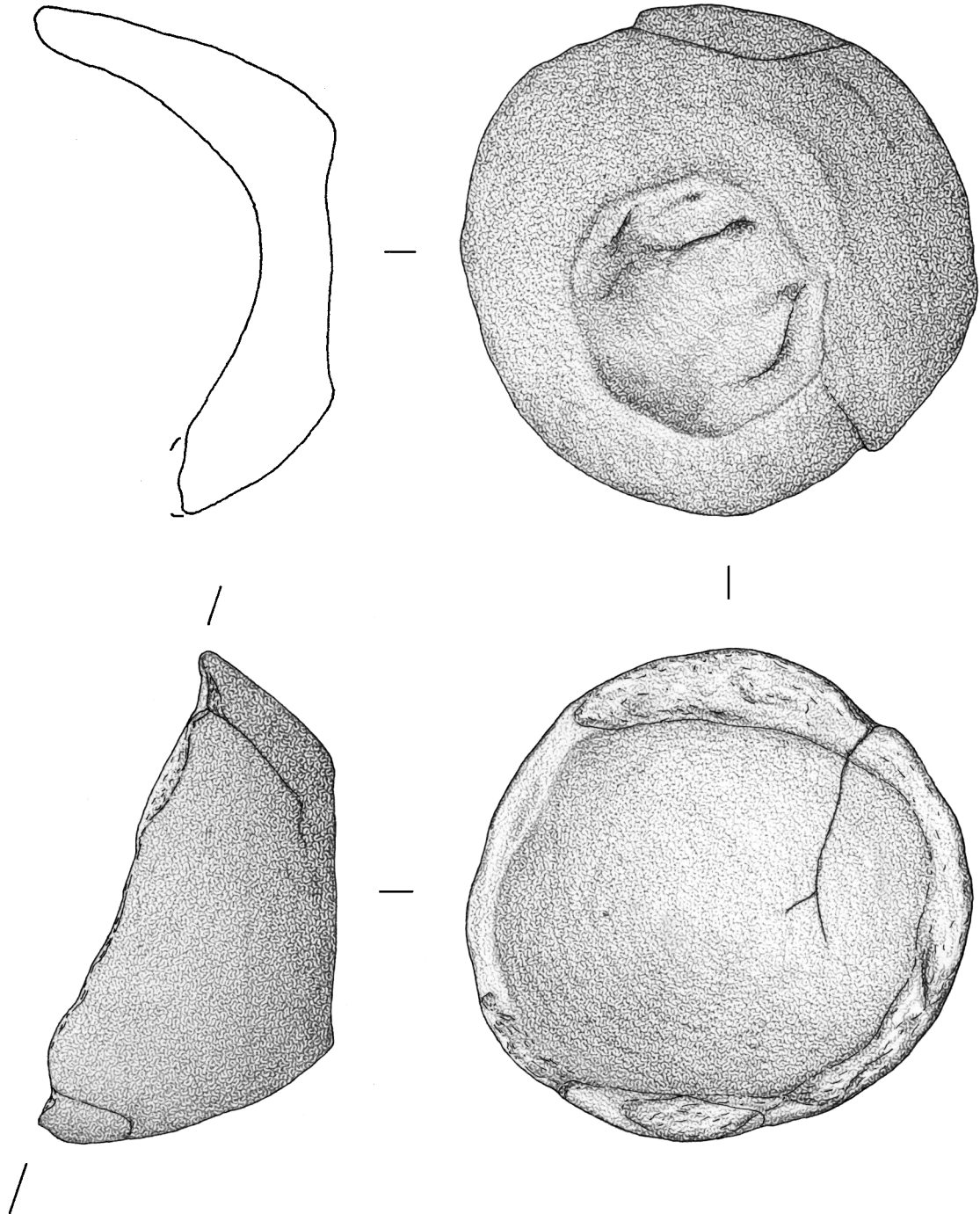

29.

Maßstab 1:1: 29. - WW 108-8-5, GE 205.

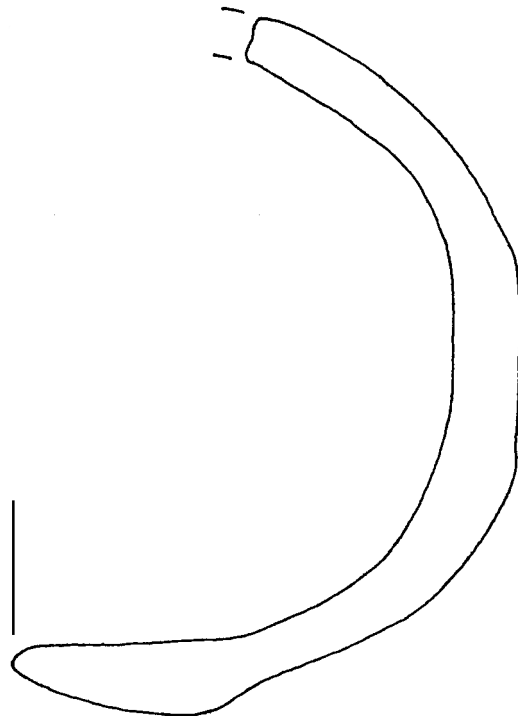
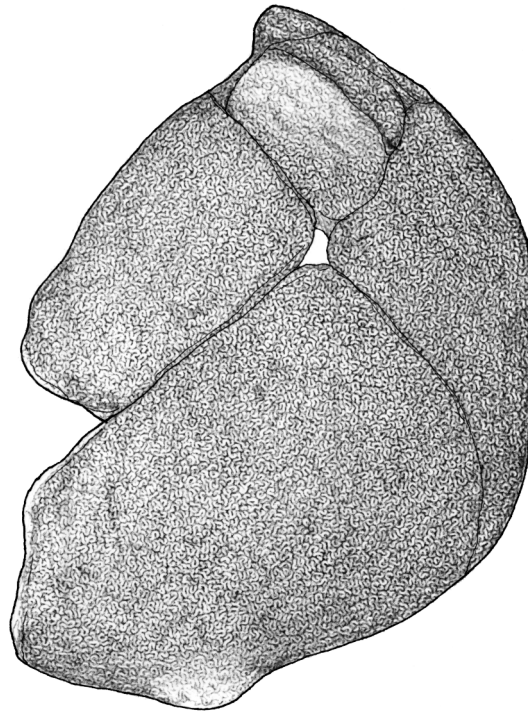

**30.**

Maßstab 1:1: 30. - WW 108-92-6, GE 198.

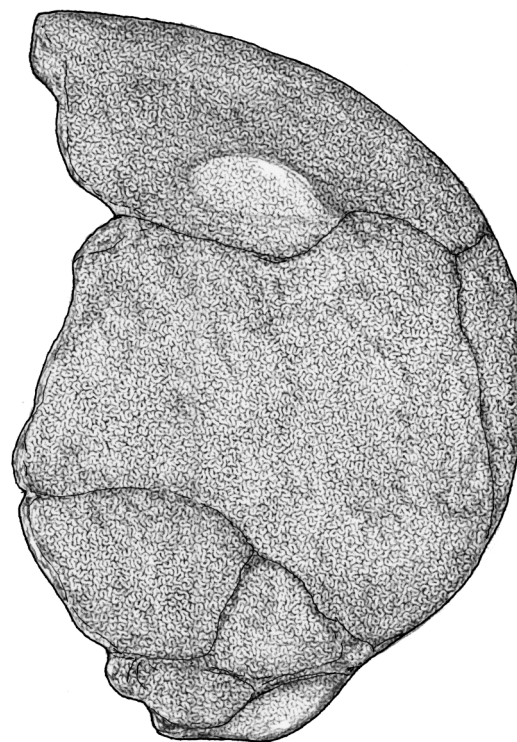
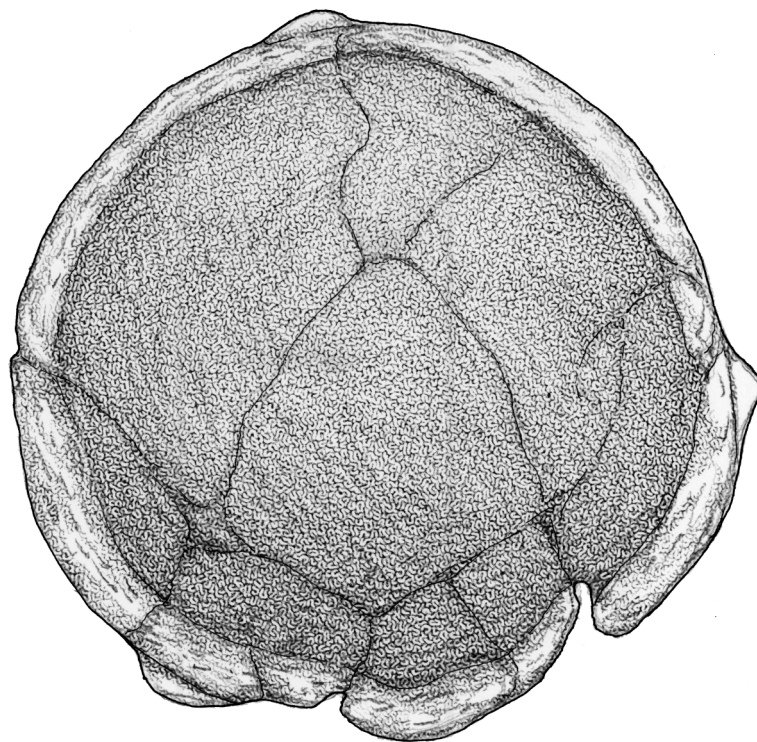

**31.**

Maßstab 1:1: 31. - WW 108-92-6, GE 198.

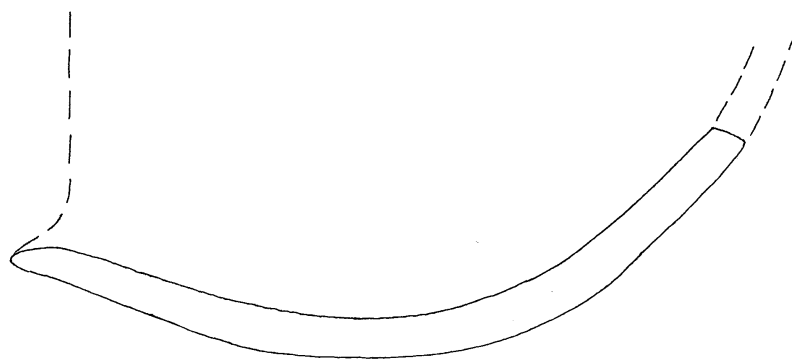
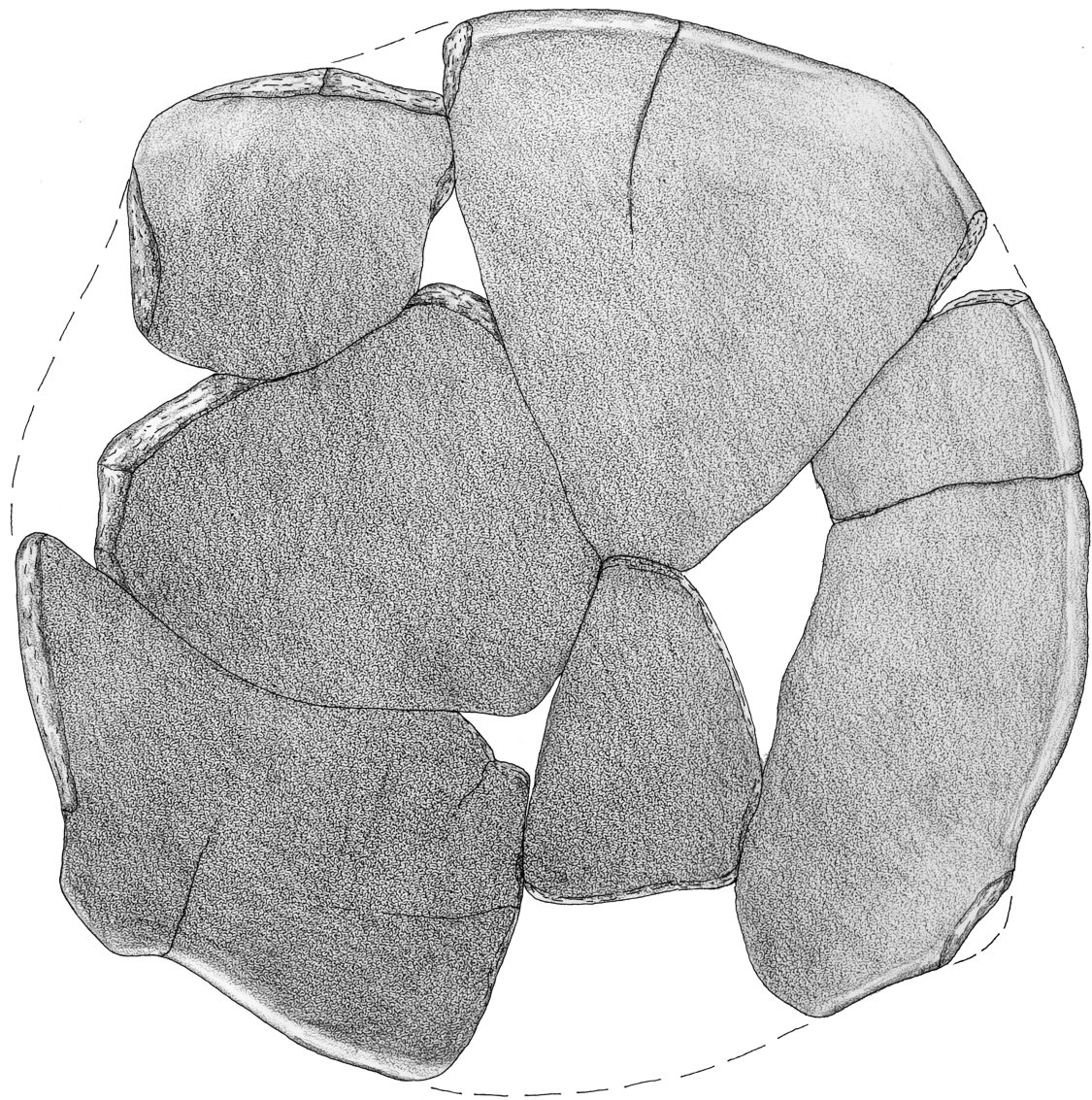

32.

Maßstab 1:1: 32. - WW 108-31-5, GE 197.

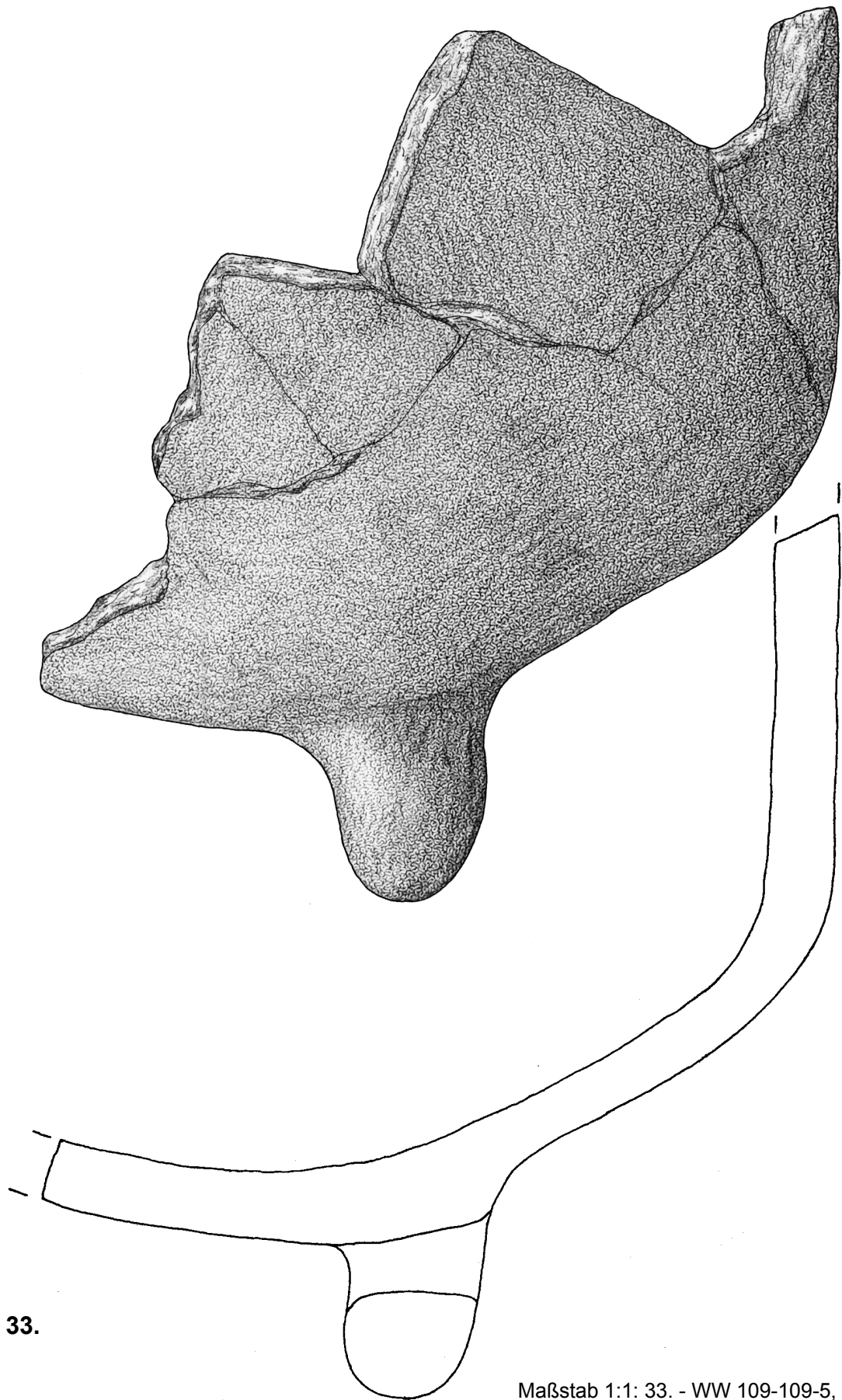

33.

Maßstab 1:1: 33. - WW 109-109-5, GE 33



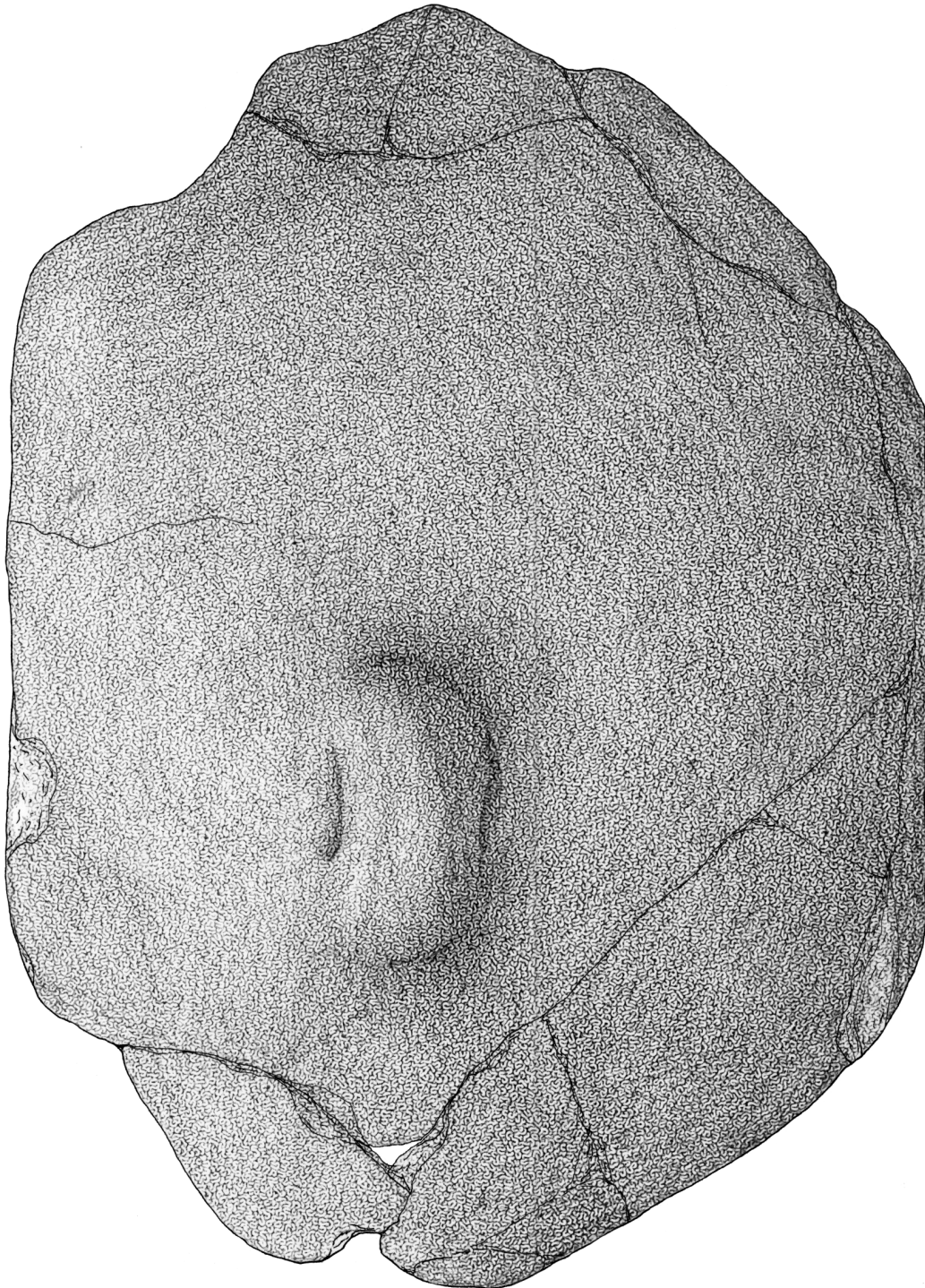

**34.**

Maßstab 1:1: 34. - WW 109-109-5, GE 33.

Tafel 34

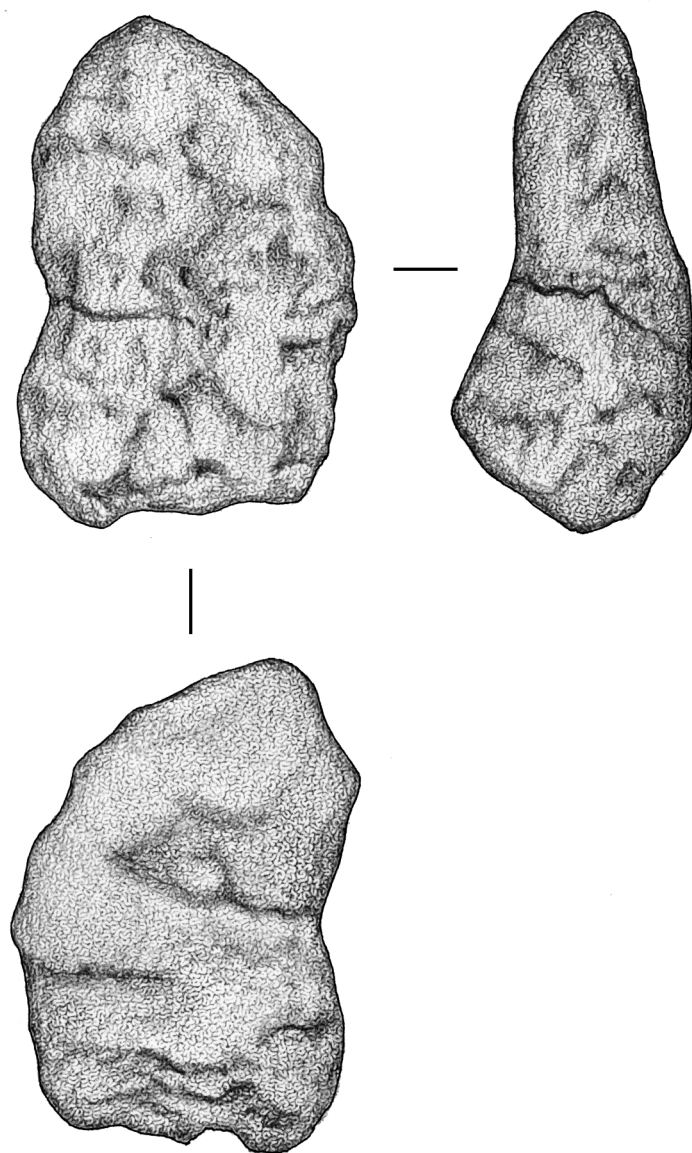

35.

Maßstab 1:1: 35. - WW 108-15-14.

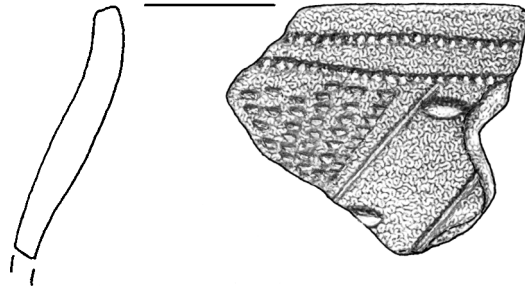

36.1

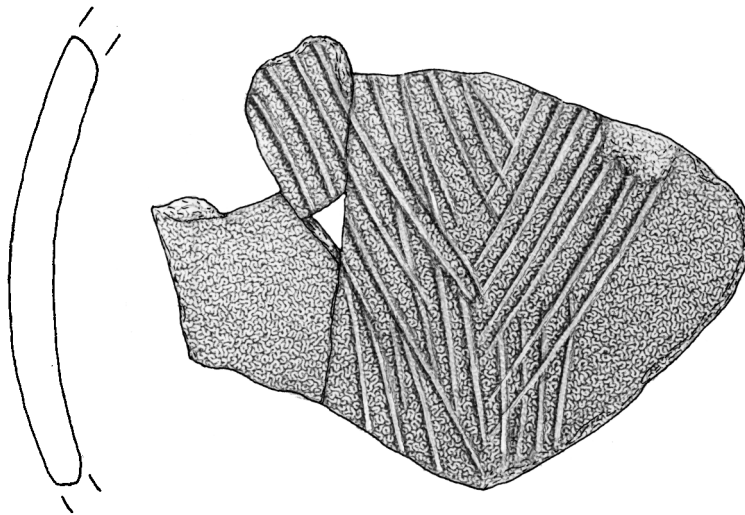

36.2

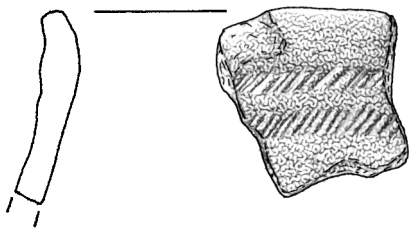

36.3

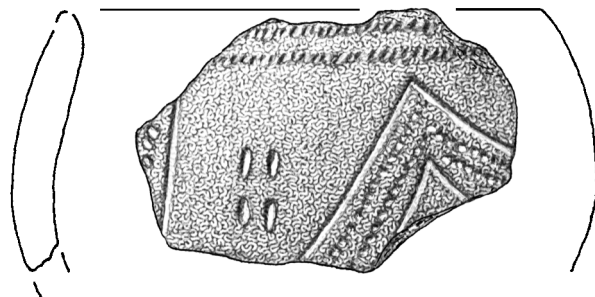

36.4

Maßstab 1:1: 36.1 – WW 108 – Stück ohne Beschriftung; 36.2 – WW 107-17-5, GE 51;  
36.3 – WW 107-63-12, GE 70; 36.4 – WW 107-1-90, GE 27.

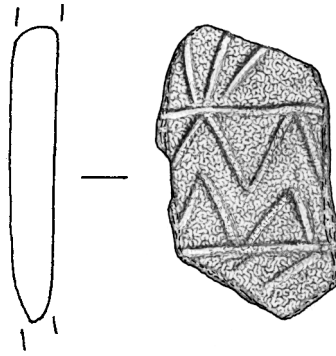

37.1

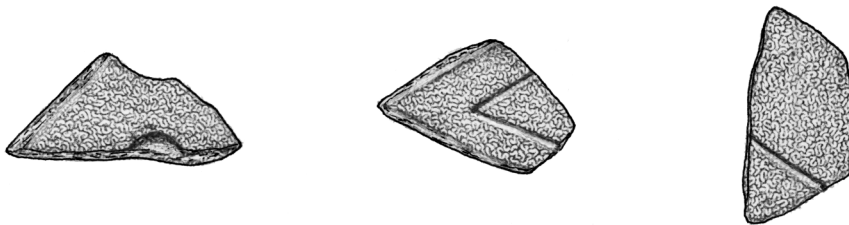
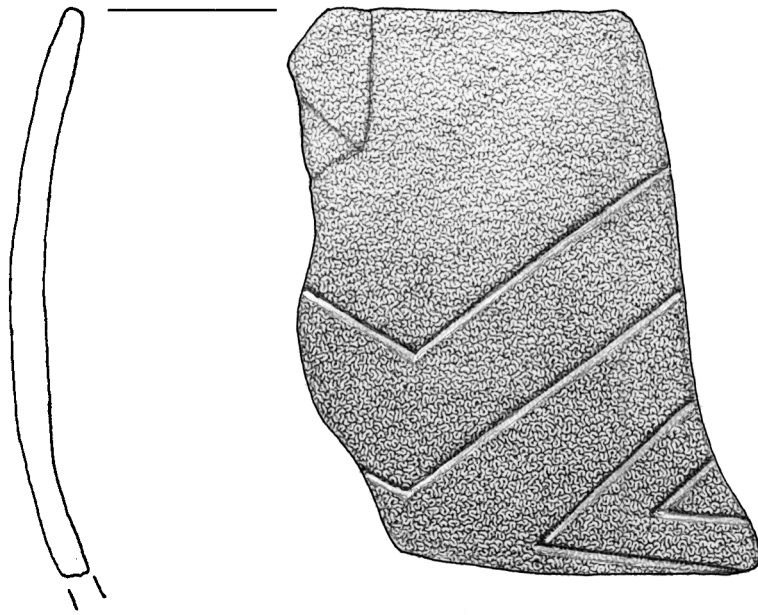

37.2

Maßstab 1:1: 37.1 – WW 94/355-7-5, GE 17; 37.2 – WW 94/355-2-9; GE 4.

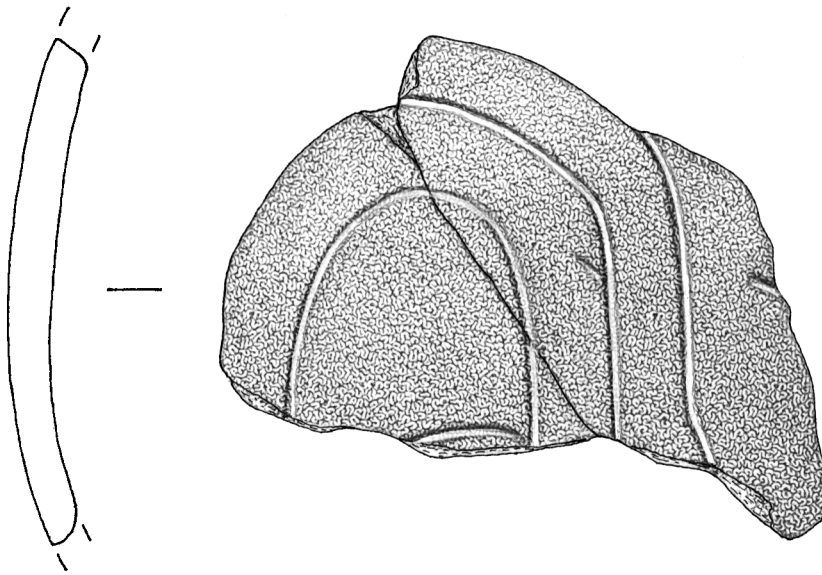

**38.1**

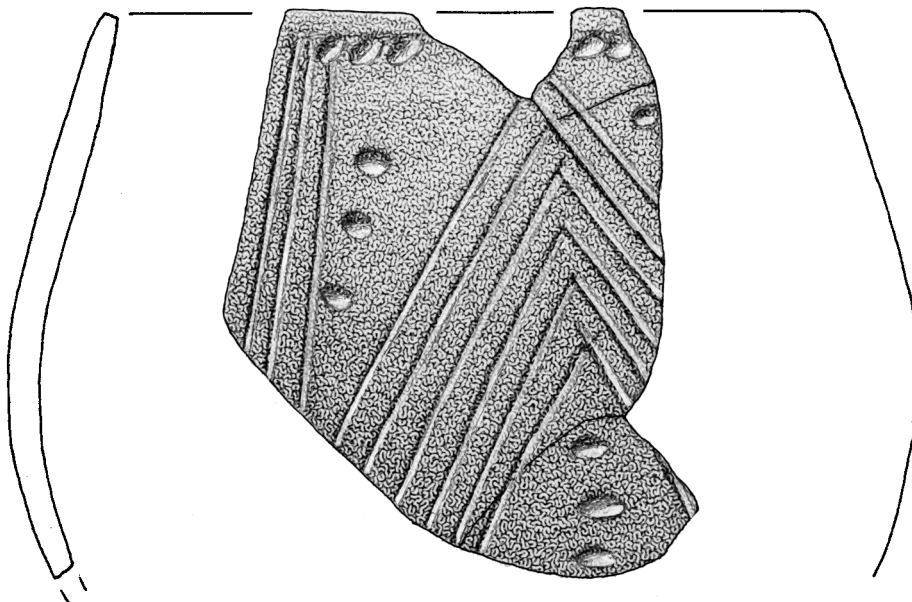

**38.2**

Maßstab 1:1: 38.1 – WW 94/355-7-9, GE 12; 38.2 – WW 109-119-11, GE 45.

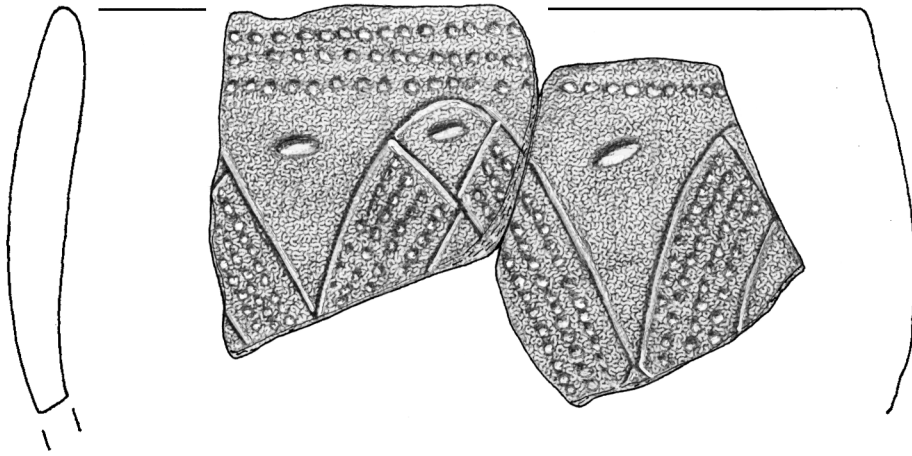

39.1

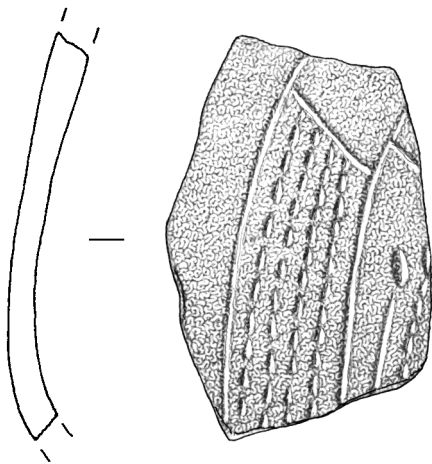

39.2

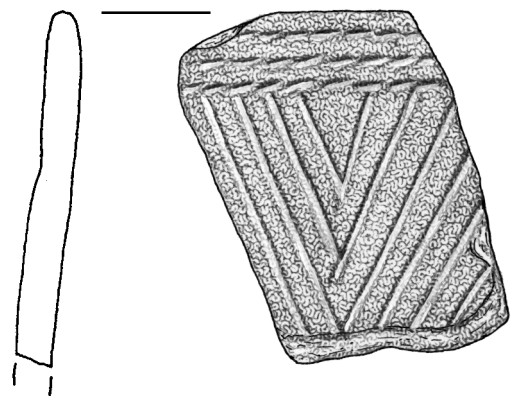

39.3

Maßstab 1:1: 39.1 - WW 107-467-9, GE 239; 39.2 - WW 107-463-5, GE 187;  
39.3 - WW 107-467-5, GE 185.

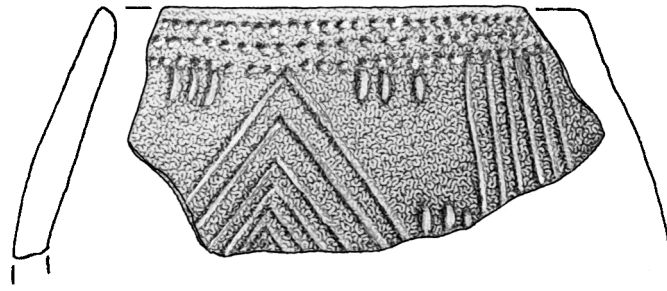

40.1

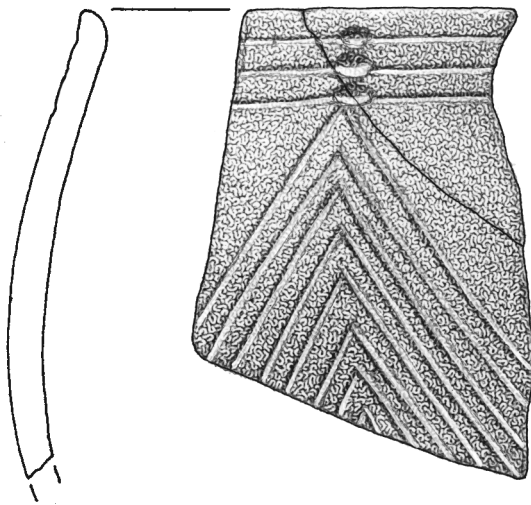

40.2

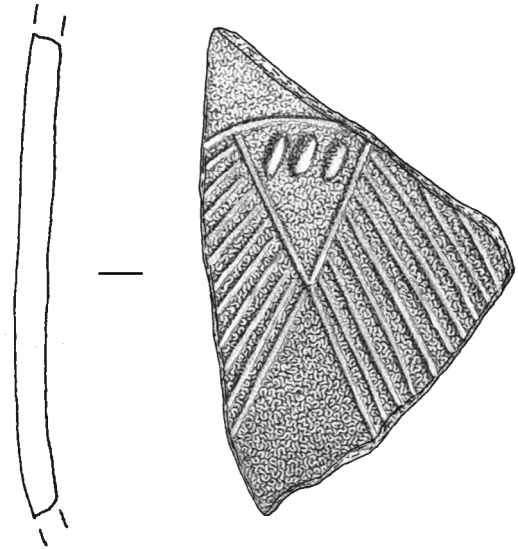

40.3

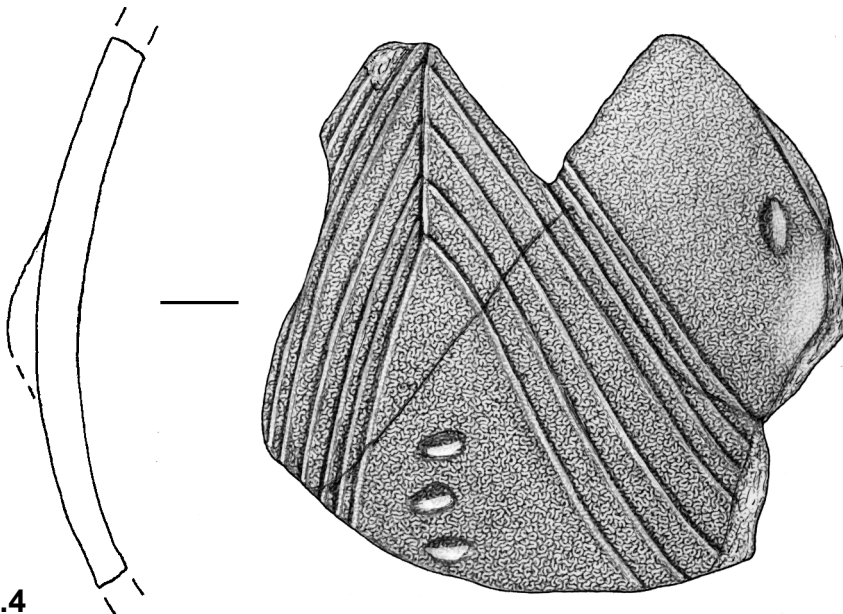

40.4

Maßstab 1:1: 40.1 – WW 107-480-7, GE 193; 40.2 – WW 107-495-10, GE 189;  
40.3 – WW 107-499-14, GE 269; 40.4 - WW 107-499-21, GE 327.

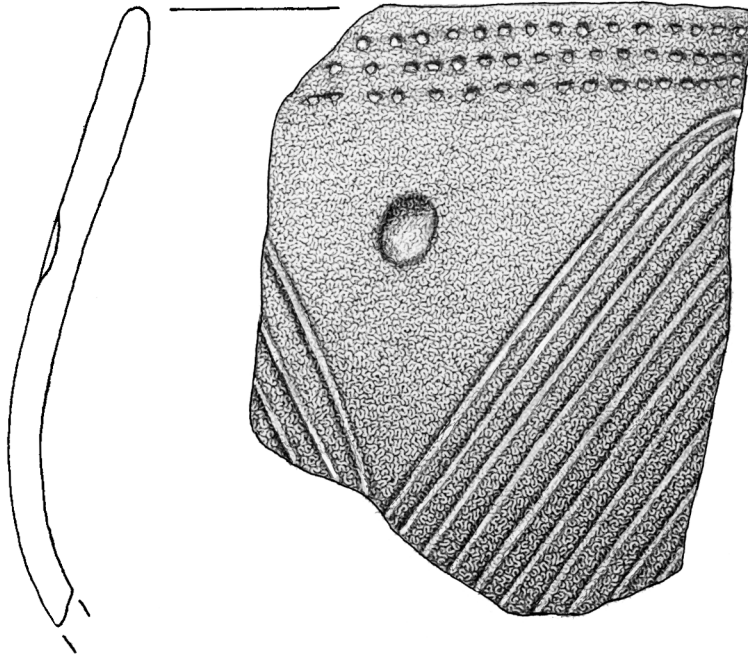

41.3

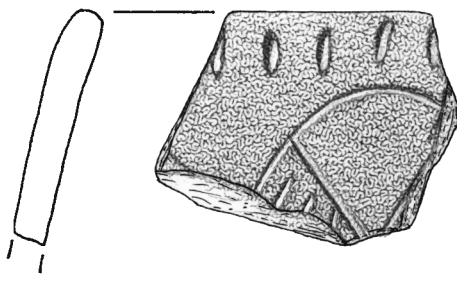

41.2

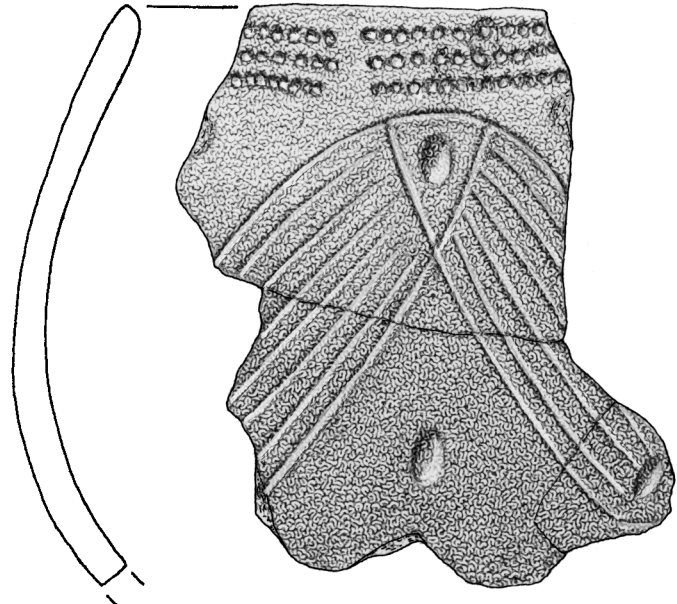

41.3

Maßstab 1:1: 41.1 – WW 107-499-21, GE 326; 41.2 - WW 107-499-21, GE 352;  
41.3 - WW 107-499-23, GE 308.



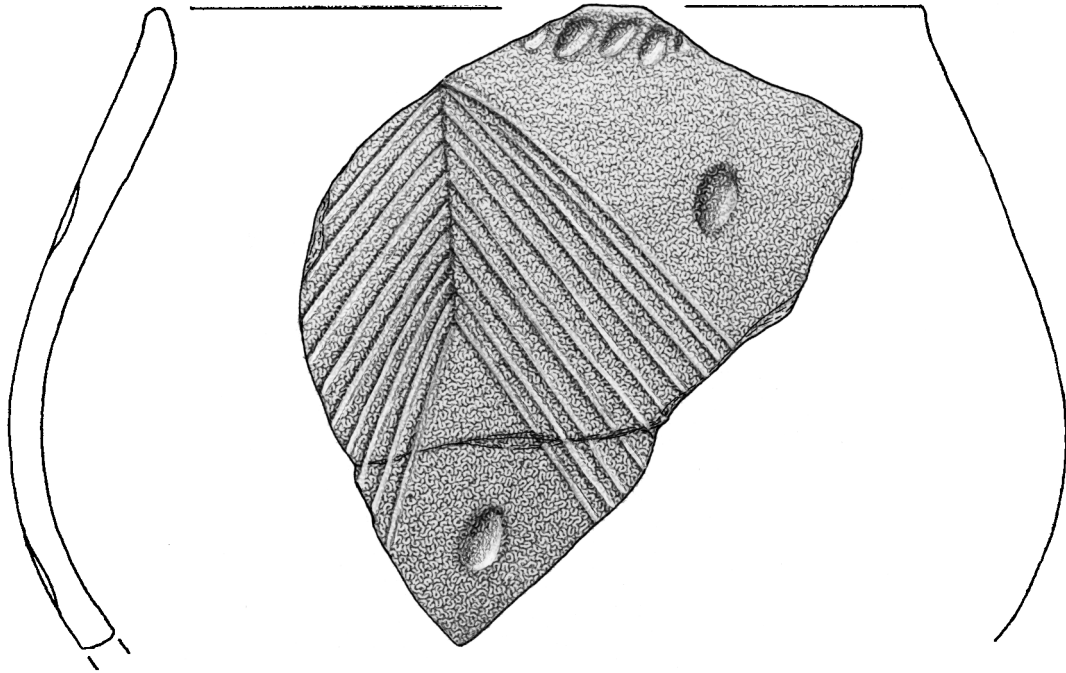

42.1

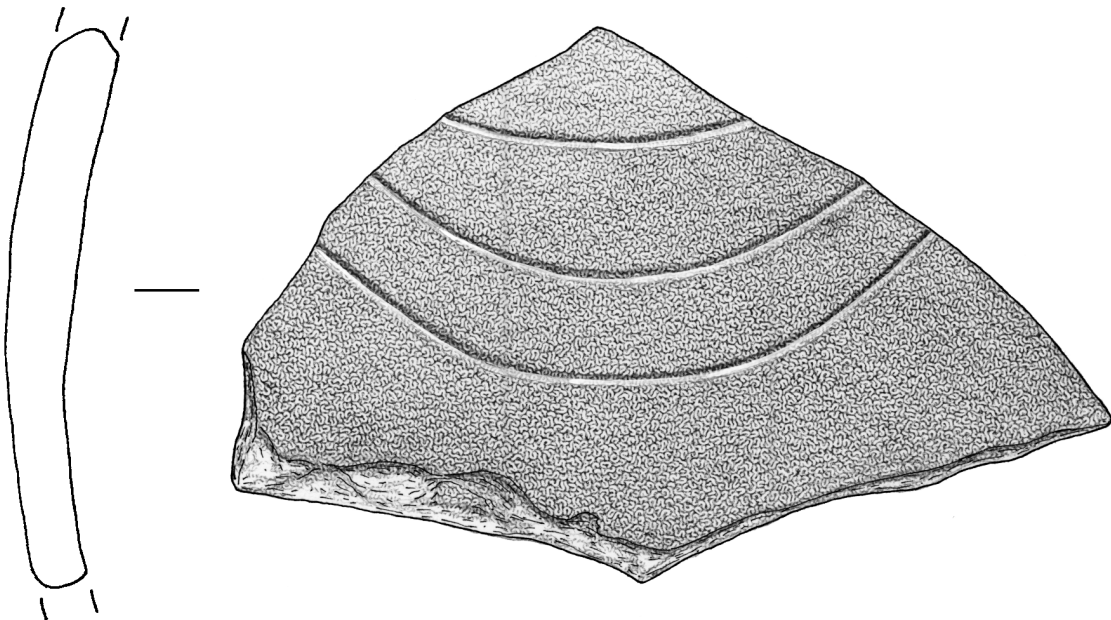

42.2

Maßstab 1:1: 42.1 - WW 107-499-23, GE 306; 42.2 – WW 107-611-6, GE 211.

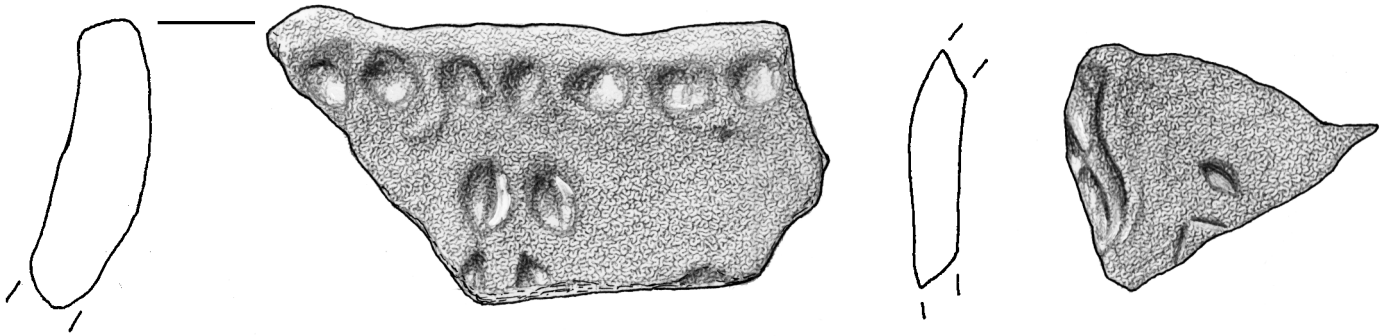

43.1

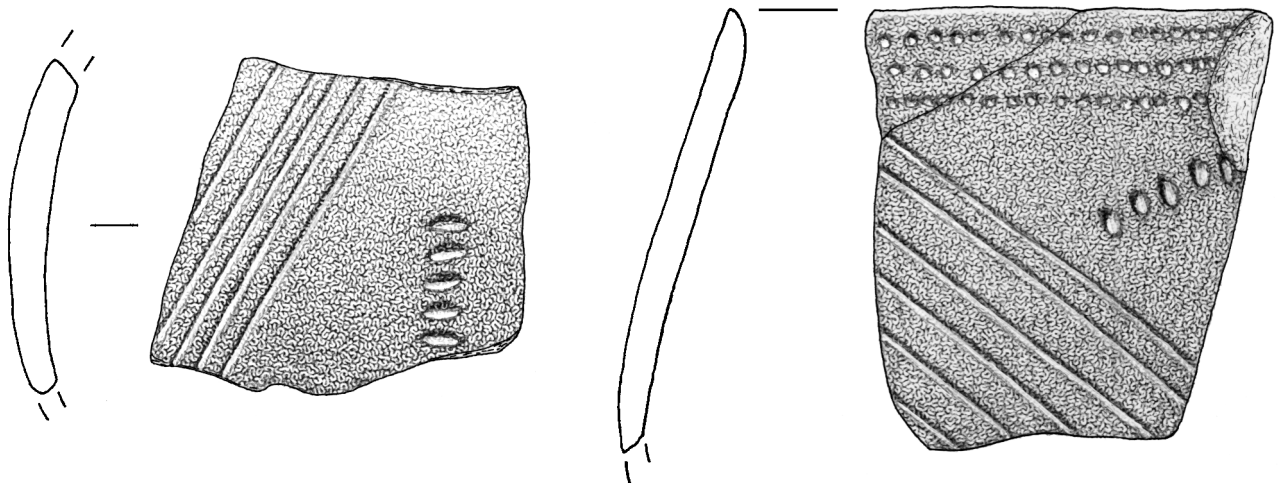

43.2

43.3

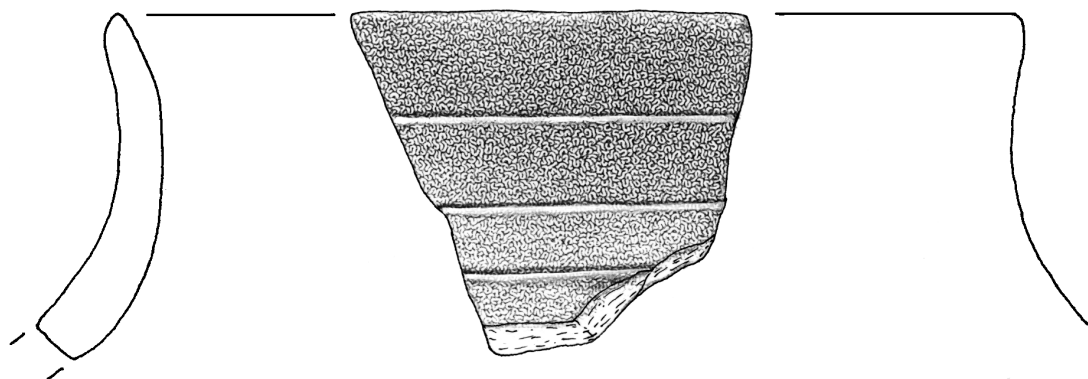

43.4

Maßstab 1:1: 43.1 – WW 108-3-16, GE 106; 43.2 - WW 107-499-27, GE 315;  
43.3 - WW 108-19-7, GE 165; 43.4 - WW-108-5-5, GE 56.

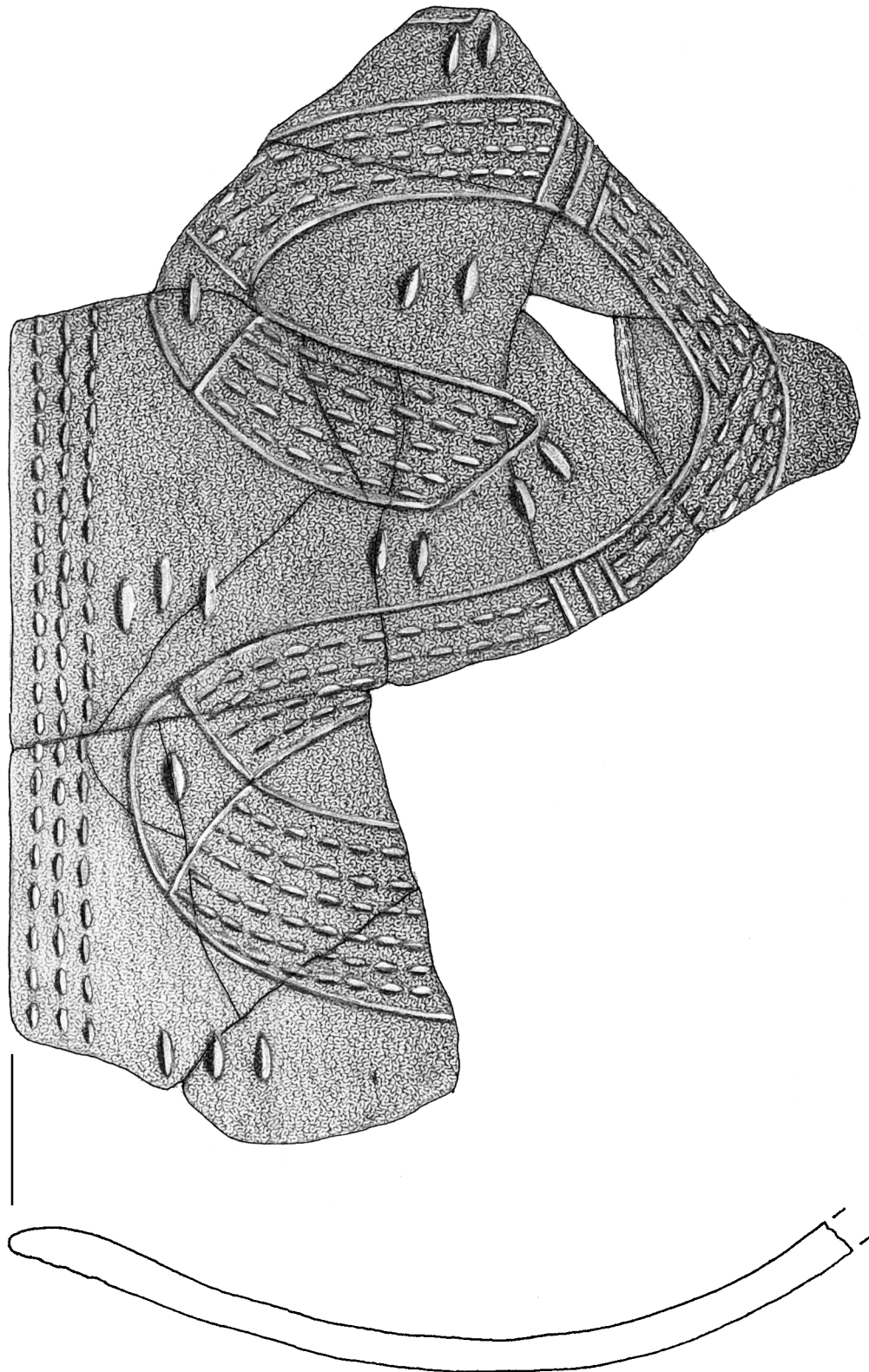

44.

Maßstab 1:1: 44. – WW 108-3-16, GE 615.

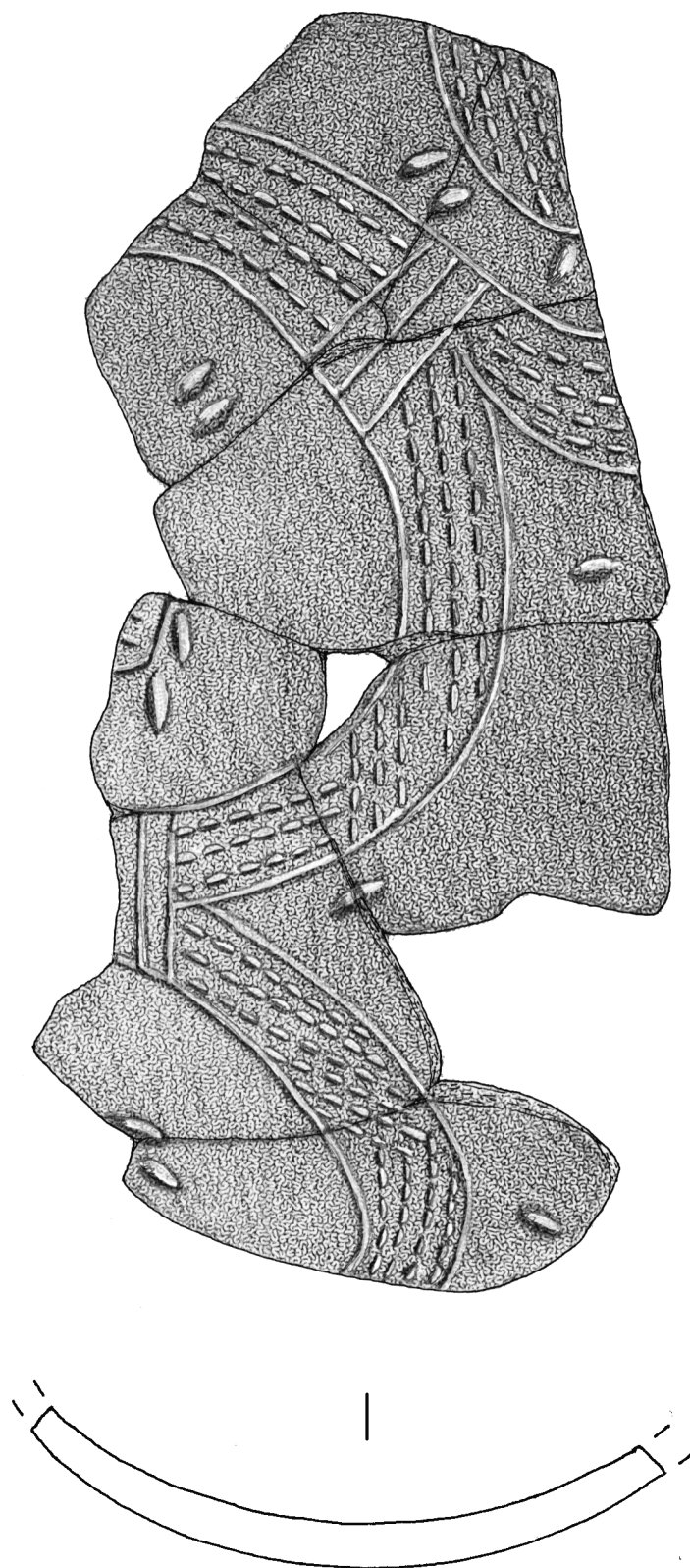

**45.**

Maßstab 1:1: 45. - WW 108-3-16, GE 615.

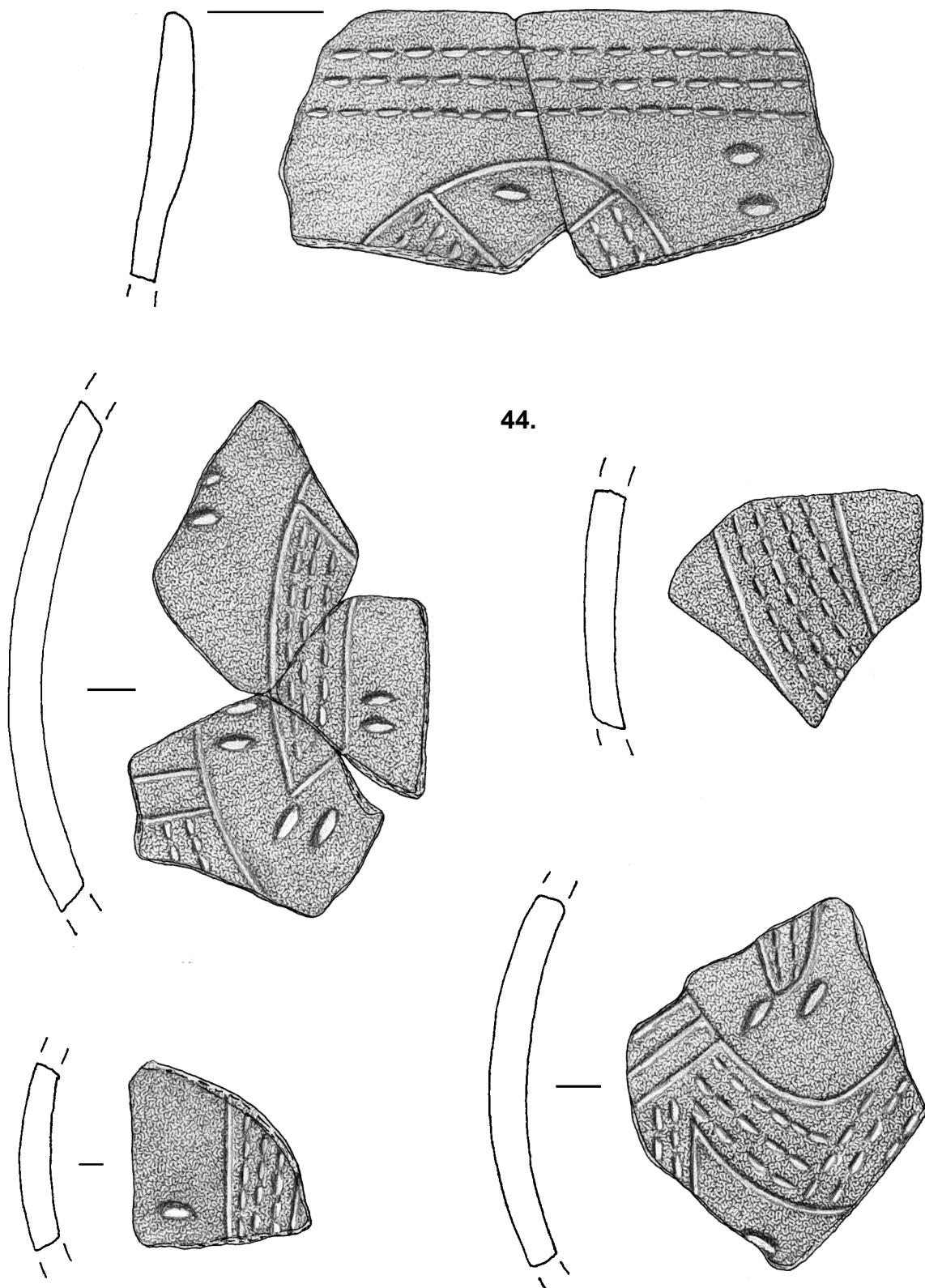

Maßstab 1:1: 46. - WW 108-3-16, GE 615.

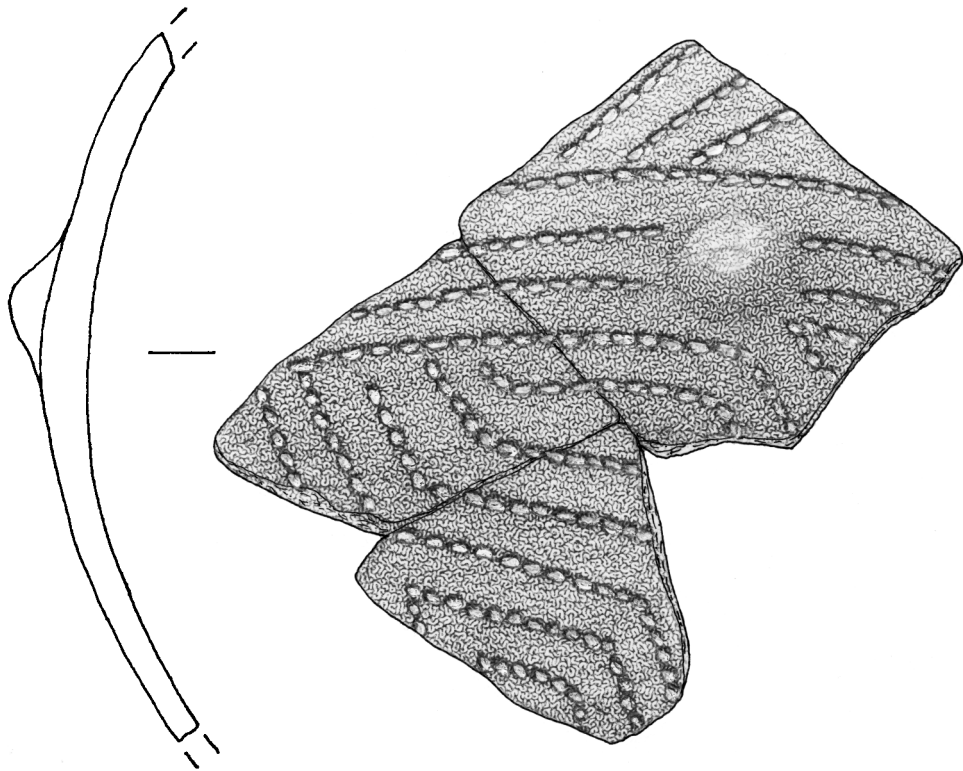

47.1

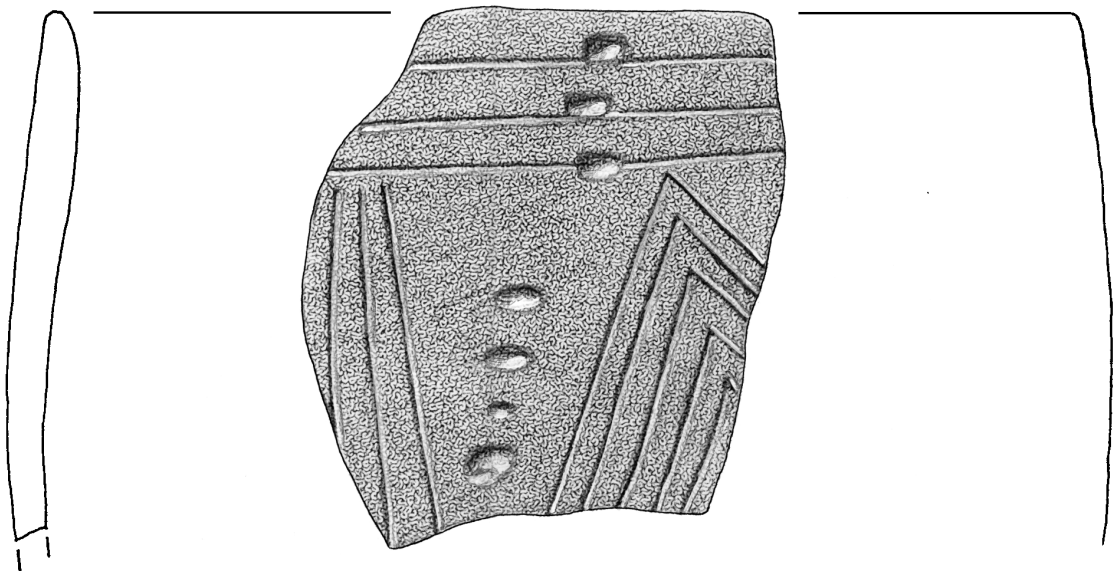

47.2

Maßstab 1:1: 47.1 – WW 108-8-11, GE 150; 47.2 – WW 108-8-11, GE 148.

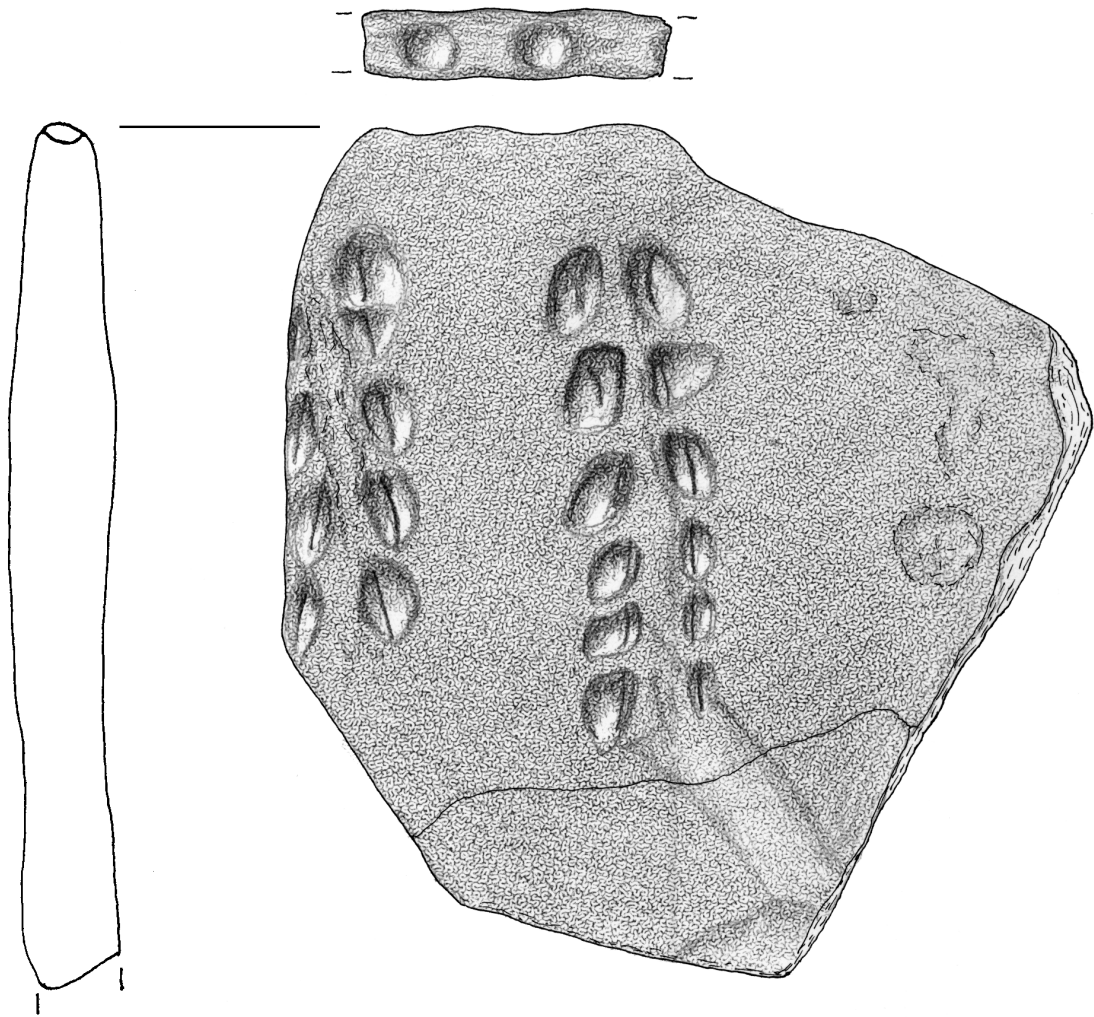

48.1

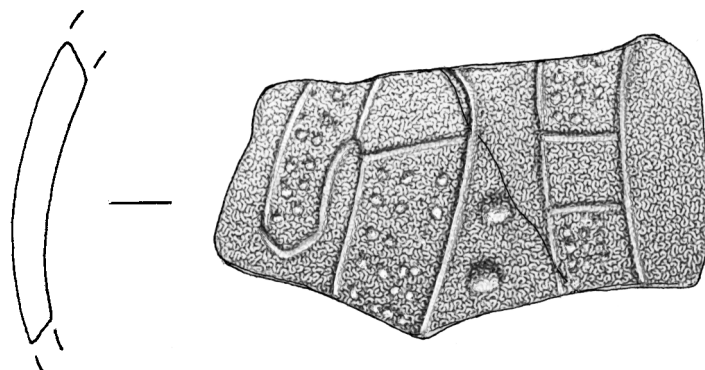

48.2

Maßstab 1:1: 48.1 - WW 108-8-11, GE 125 ; 48.2 – WW 108-24-5, GE 217.



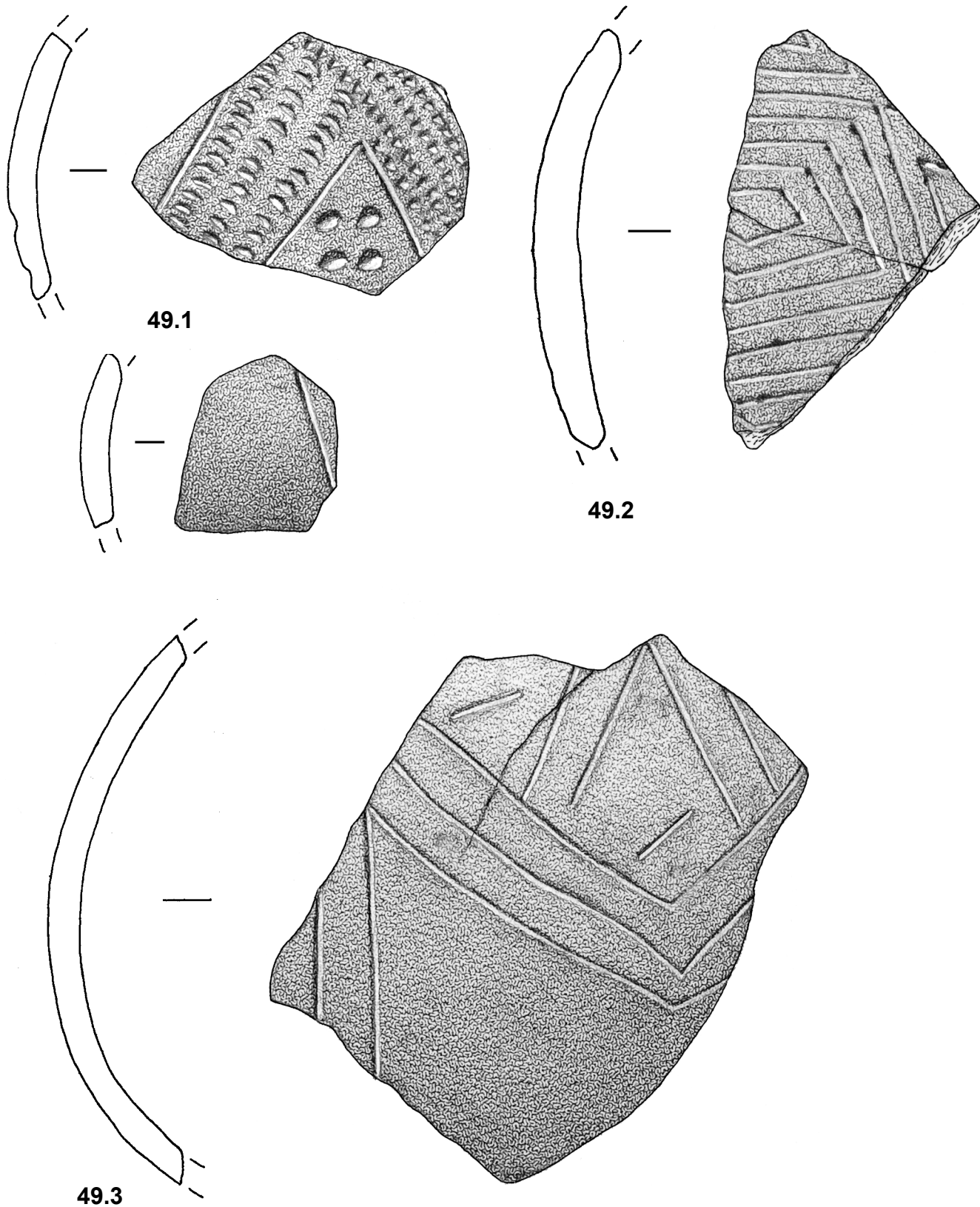

Maßstab 1:1: 49.1 - WW 108-24-7, GE 236; 49.2 - WW 108-24-7, GE 225;  
49.3 - WW 108-24-7, GE 240.



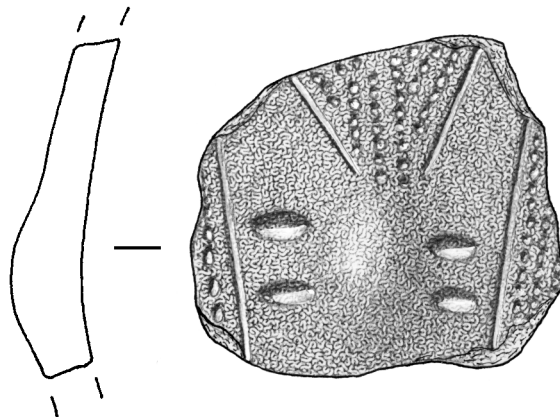

50.2

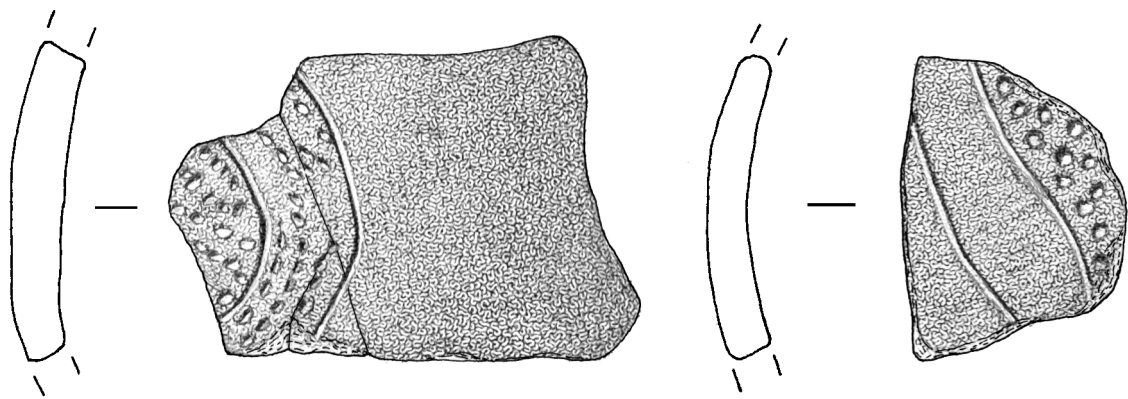

50.3

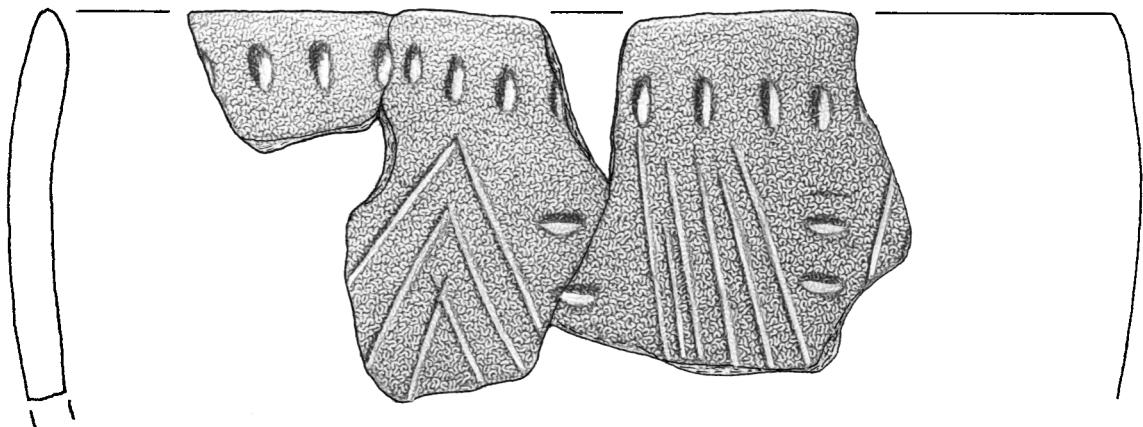

50.3

Maßstab 1:1: 50.1- WW 108-31-9, GE 276; 50.2- WW 108-52-5; GE 310;  
50.3- WW 108-84-5, GE 363.

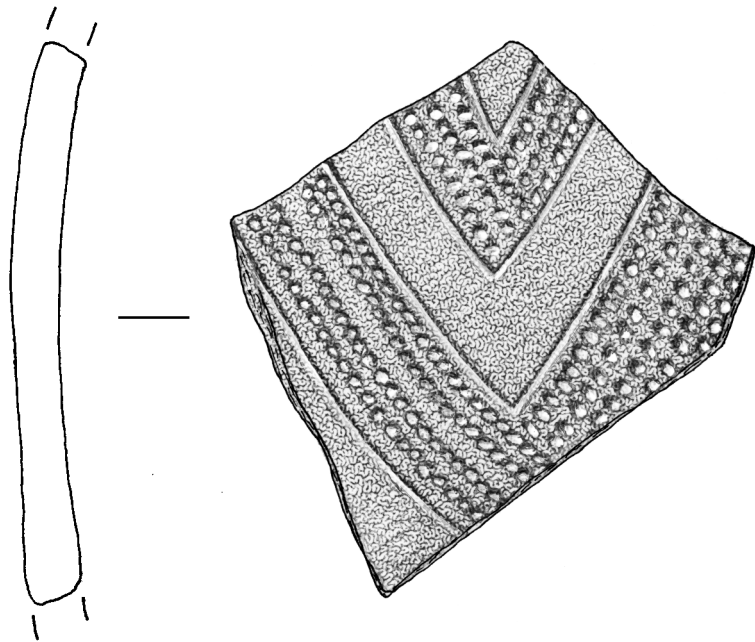

51.1

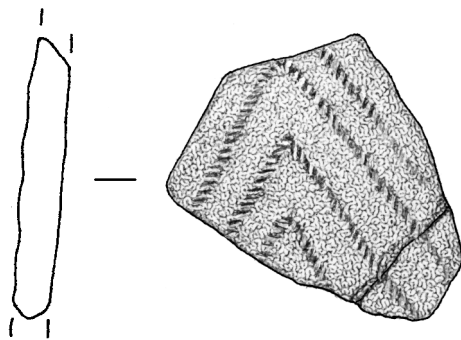

51.2

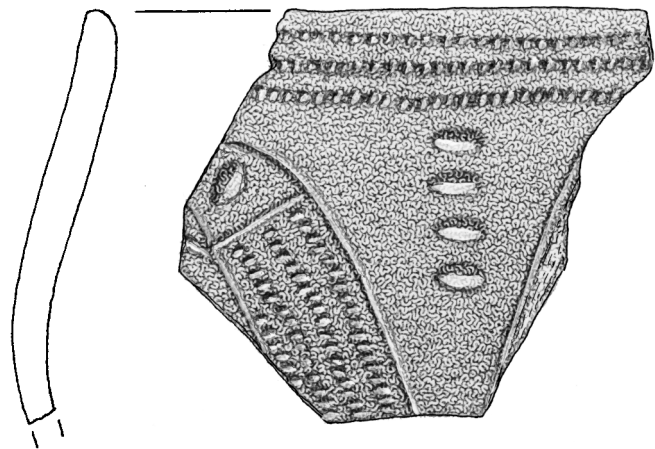

51.3

Maßstab 1:1: 51.1 - WW 108-84-5, GE 366; 51.2 - WW 108-91-12, GE 390;  
51.3 - WW 108-106-5, GE 436.

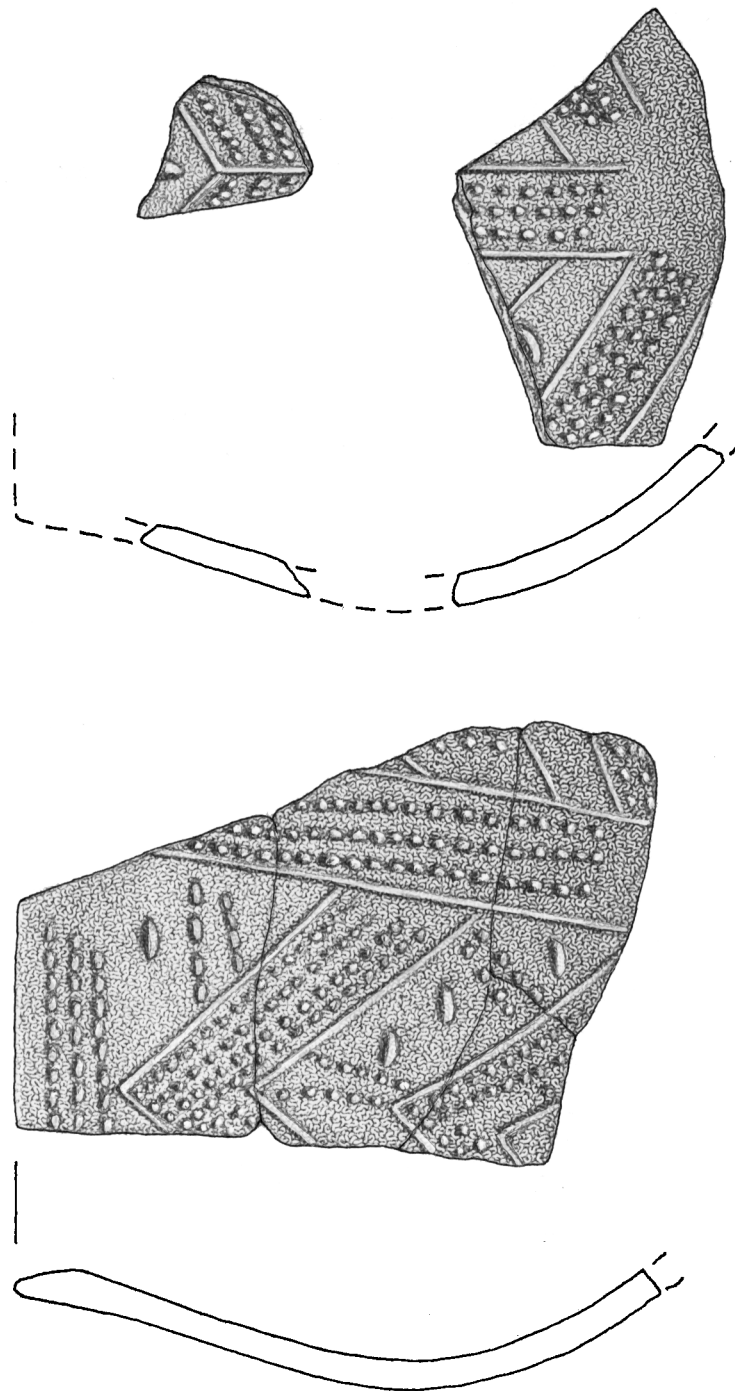

52.

Maßstab 1:1: 52. - WW 108-106-11, GE 622.

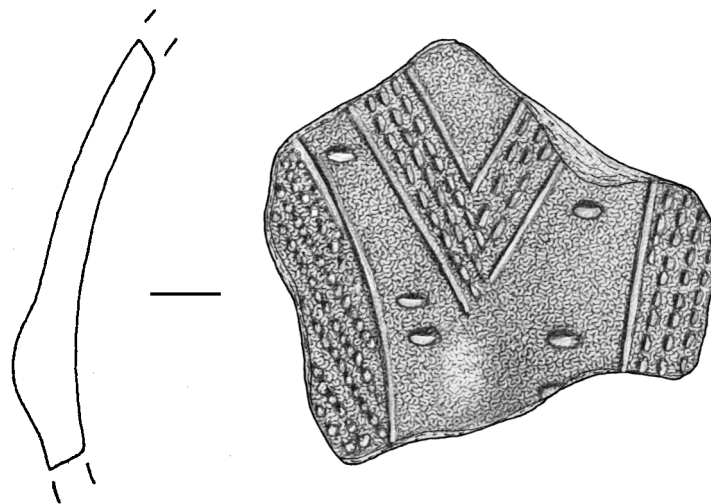

53.1

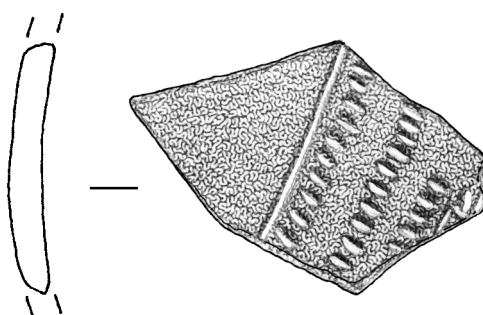

53.2

Maßstab 1:1: 53.1 – WW 108-170-10, GE 519; 53.2 – WW 108-222-21, GE 586.

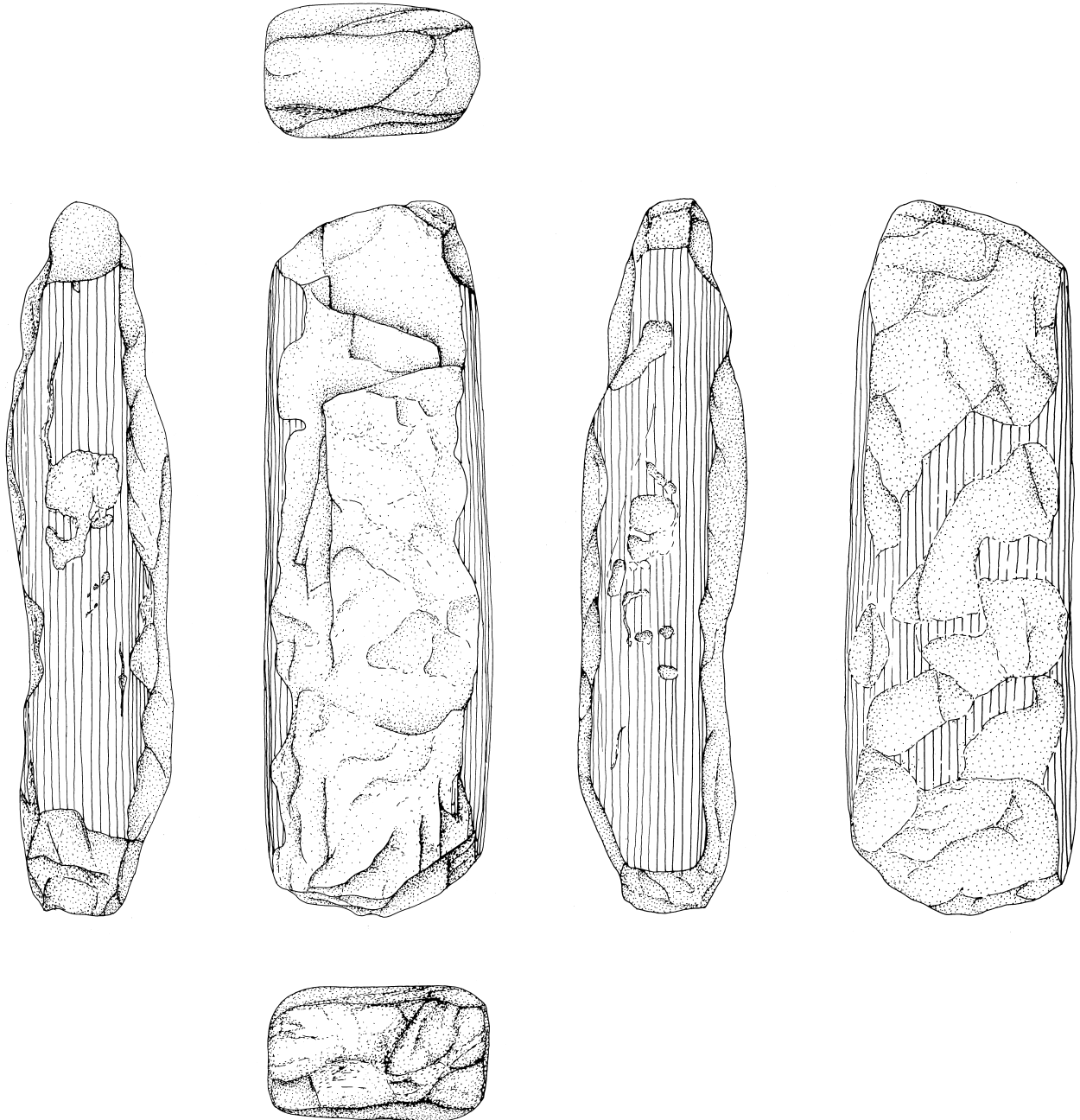

Maßstab 1:2: 54.1 – WW 107-24-8-1.

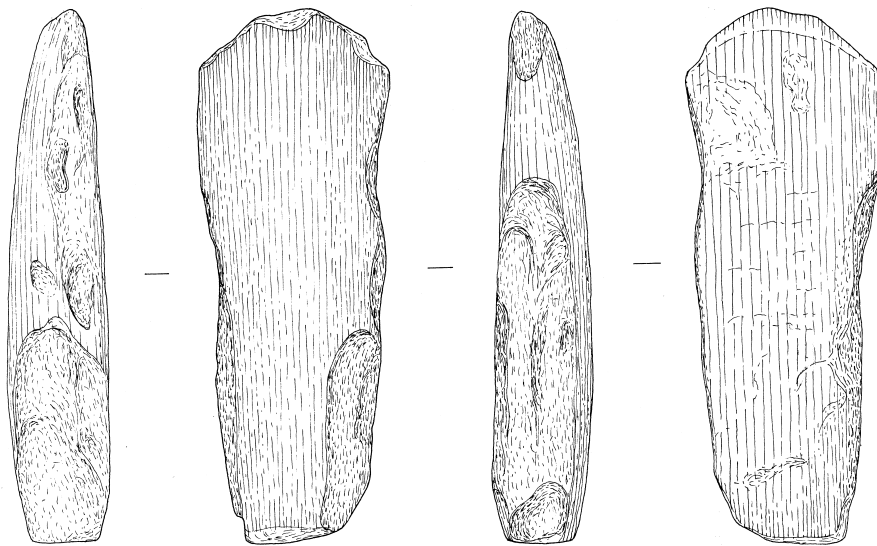

Maßstab 1:2: 55.1 - WW 107-499-20-22.

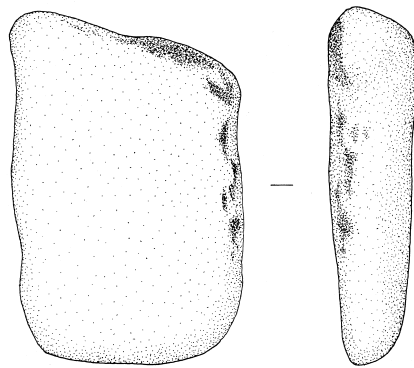

**56.1**

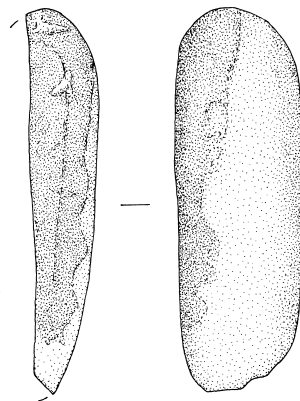

**56.2**

Maßstab 1:2: 56.1 - WW 108-24-20; 56.2 – WW 108-22-18.

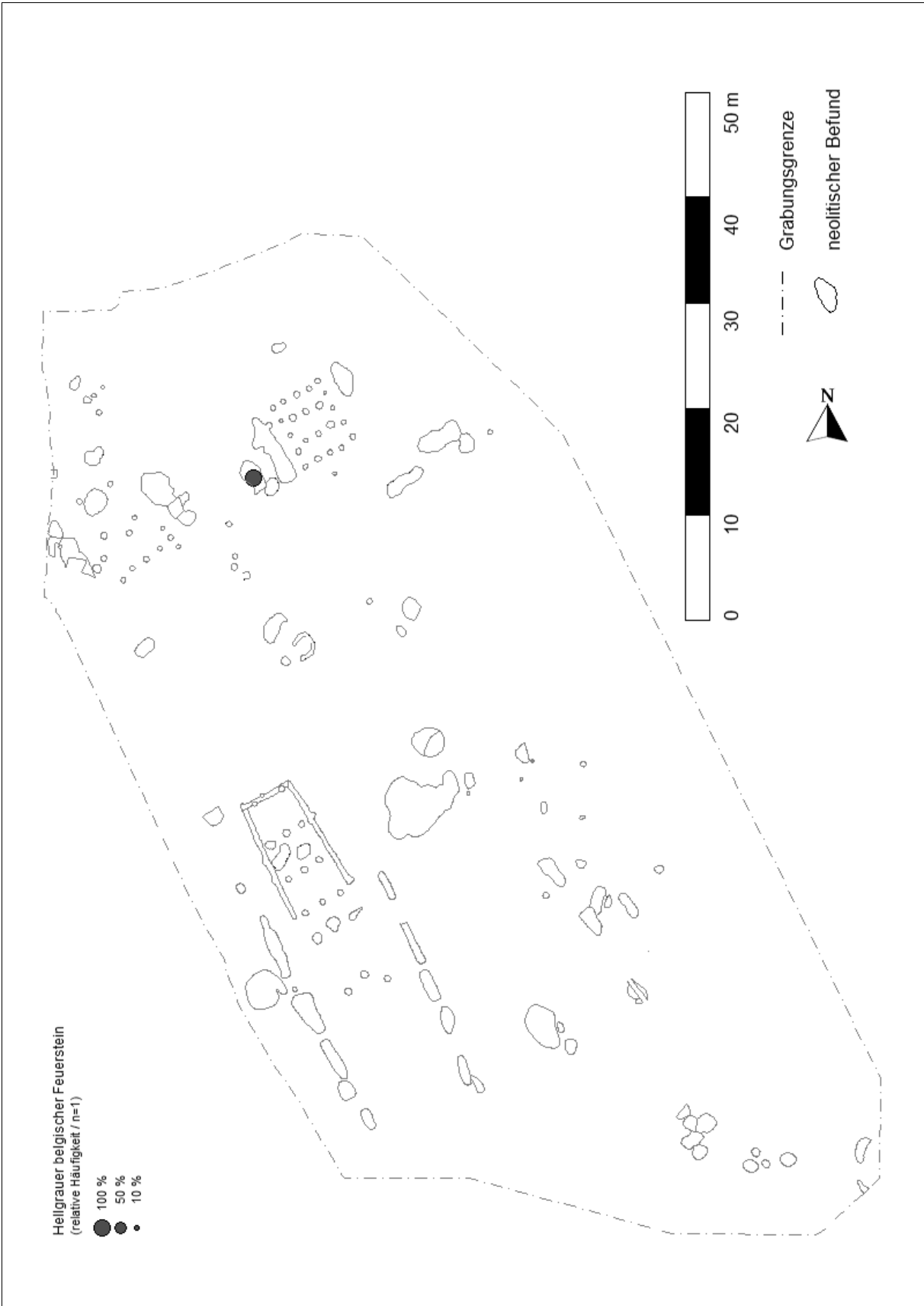

WW 107 (Teil-Fundplatz WW 94/355) – Verteilung Hellgrauer Belgischer Feuerstein.



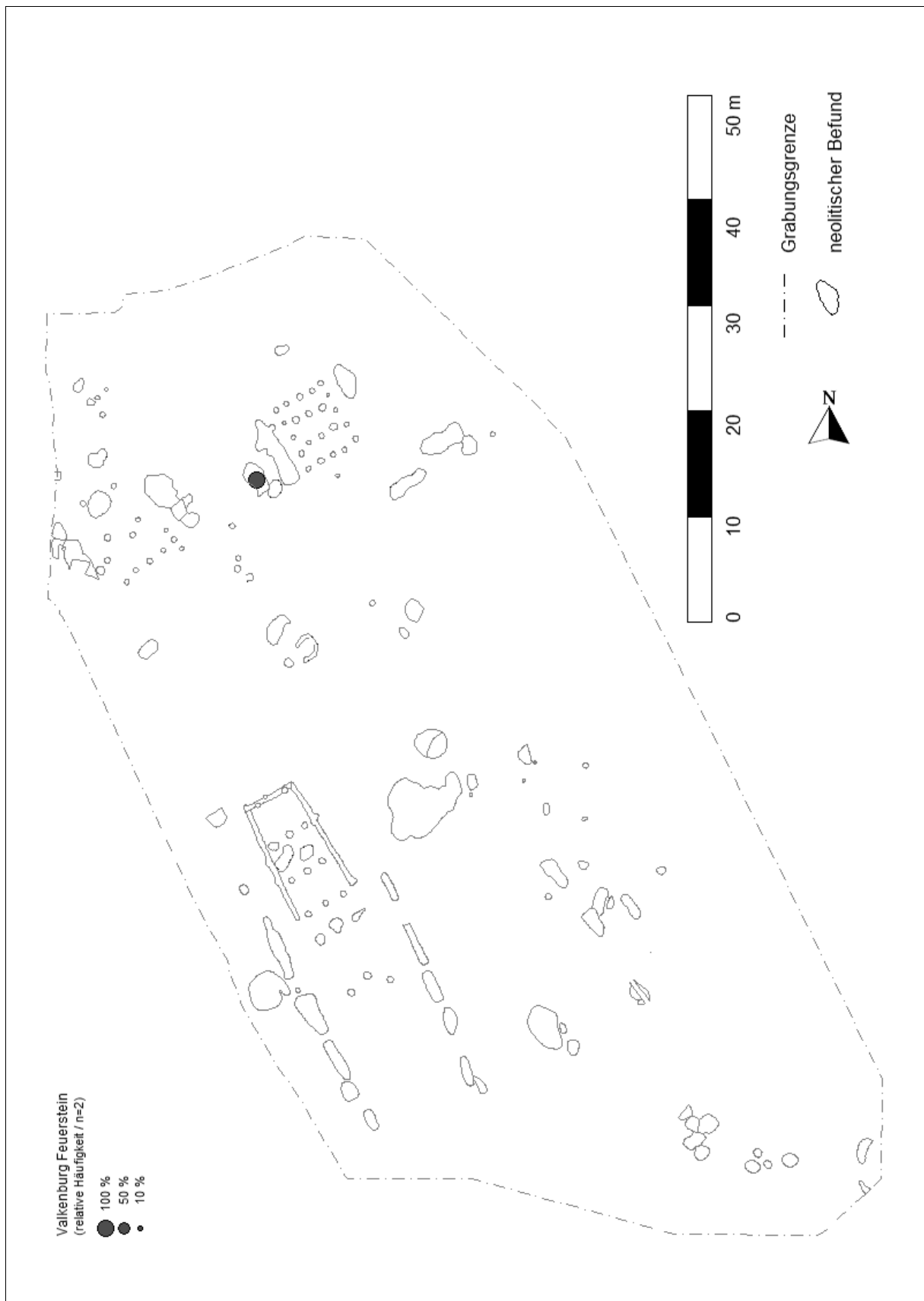

WW 107 (Teil-Fundplatz WW 94/355) – Verteilung Valkenburger Feuerstein.

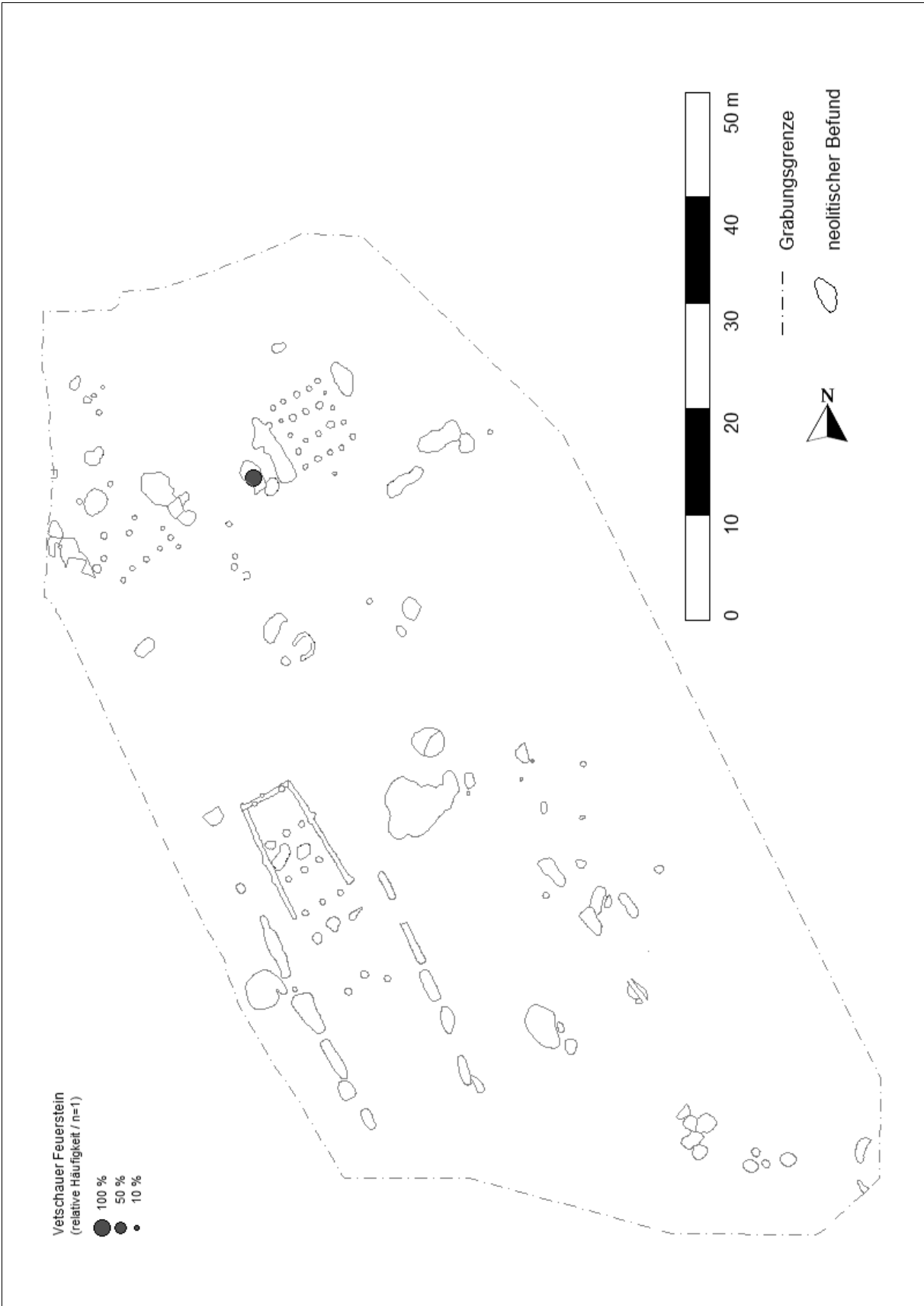

WW 107 (Teil-Fundplatz WW 94/355) – Verteilung Vetschauer Feuerstein.

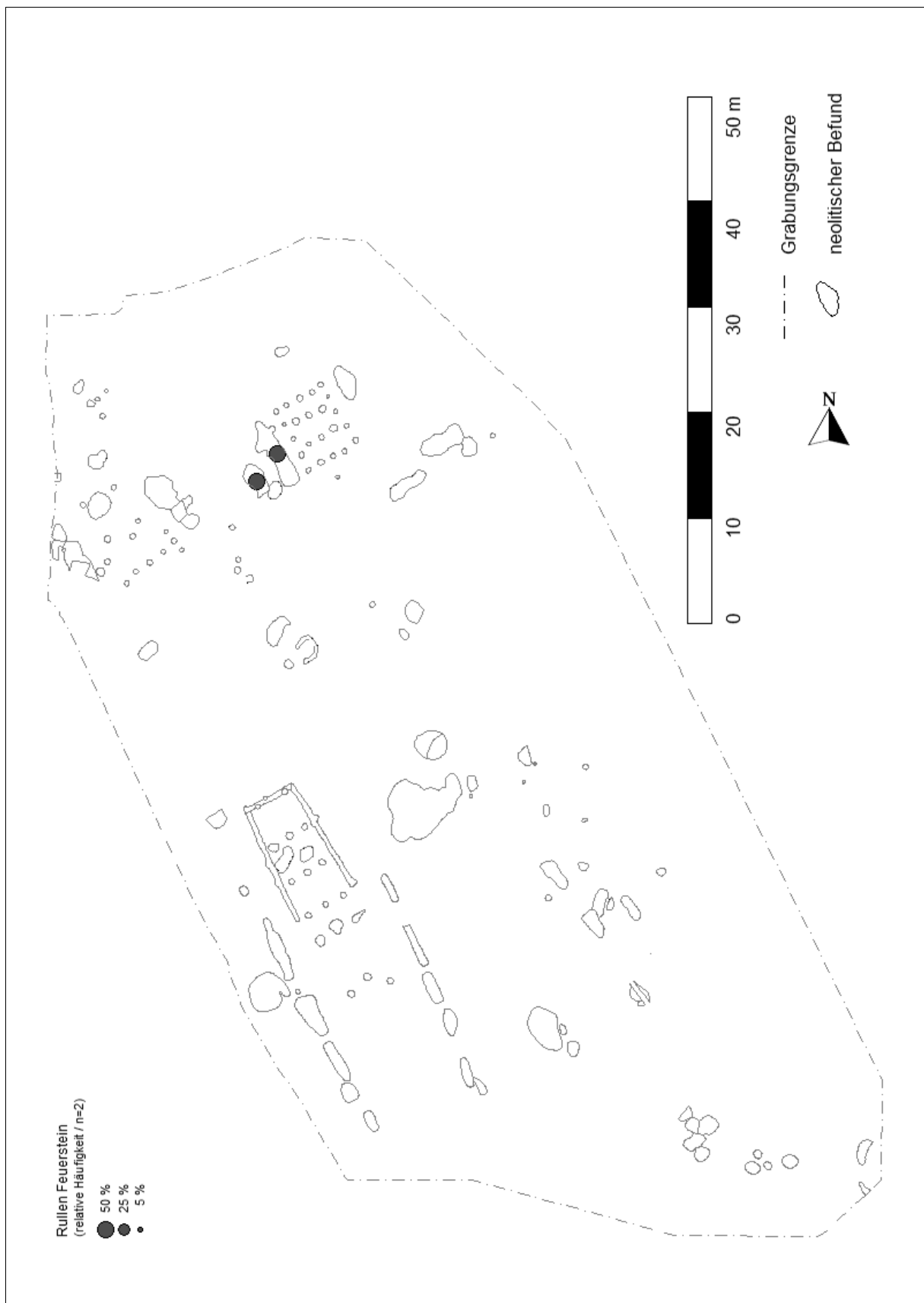

WW 107 (Teil-Fundplatz WW 94/355) – Verteilung Rullen Feuerstein.

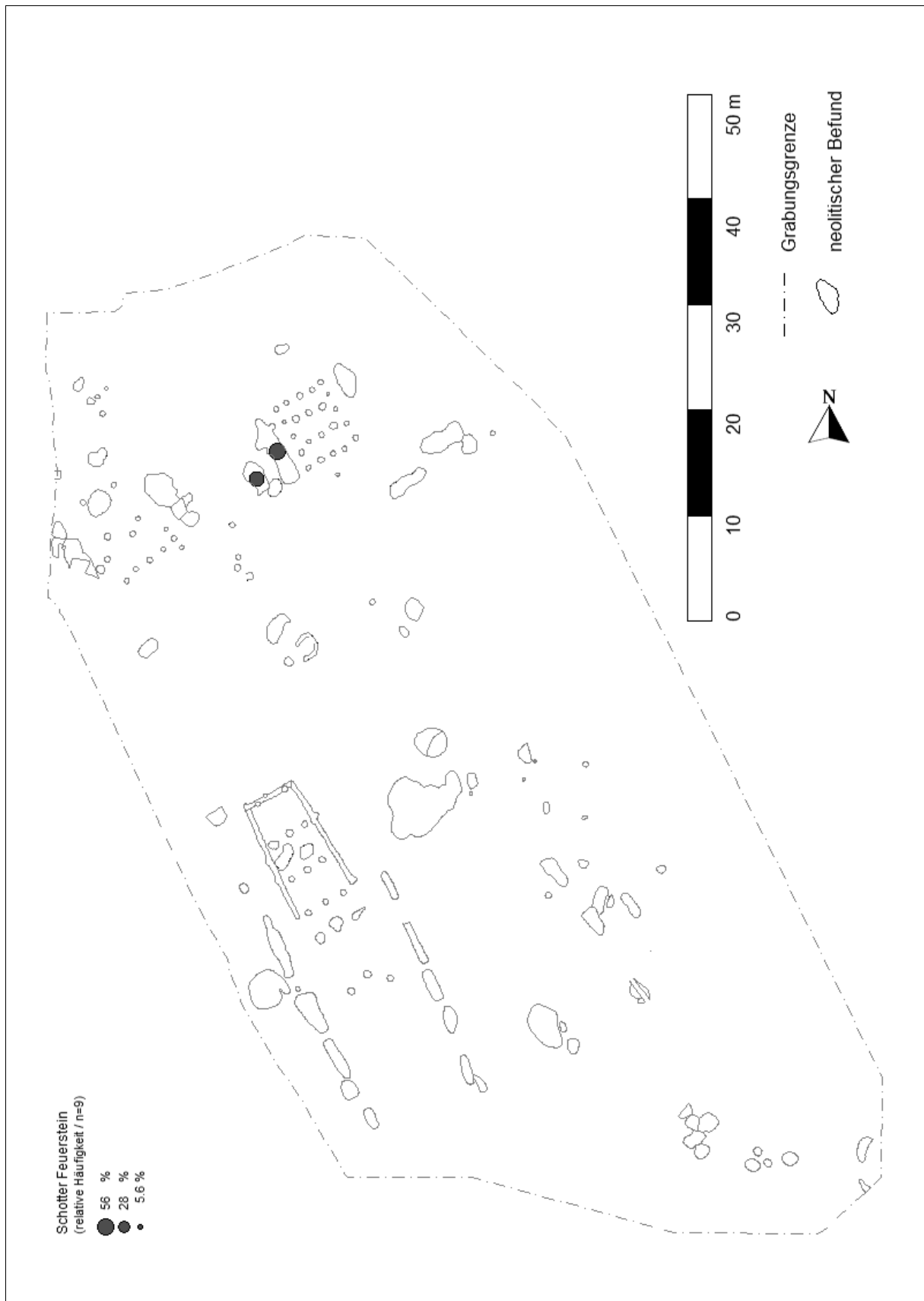

WW 107 (Teil-Fundplatz WW 94/355) – Verteilung Schotter Feuerstein.

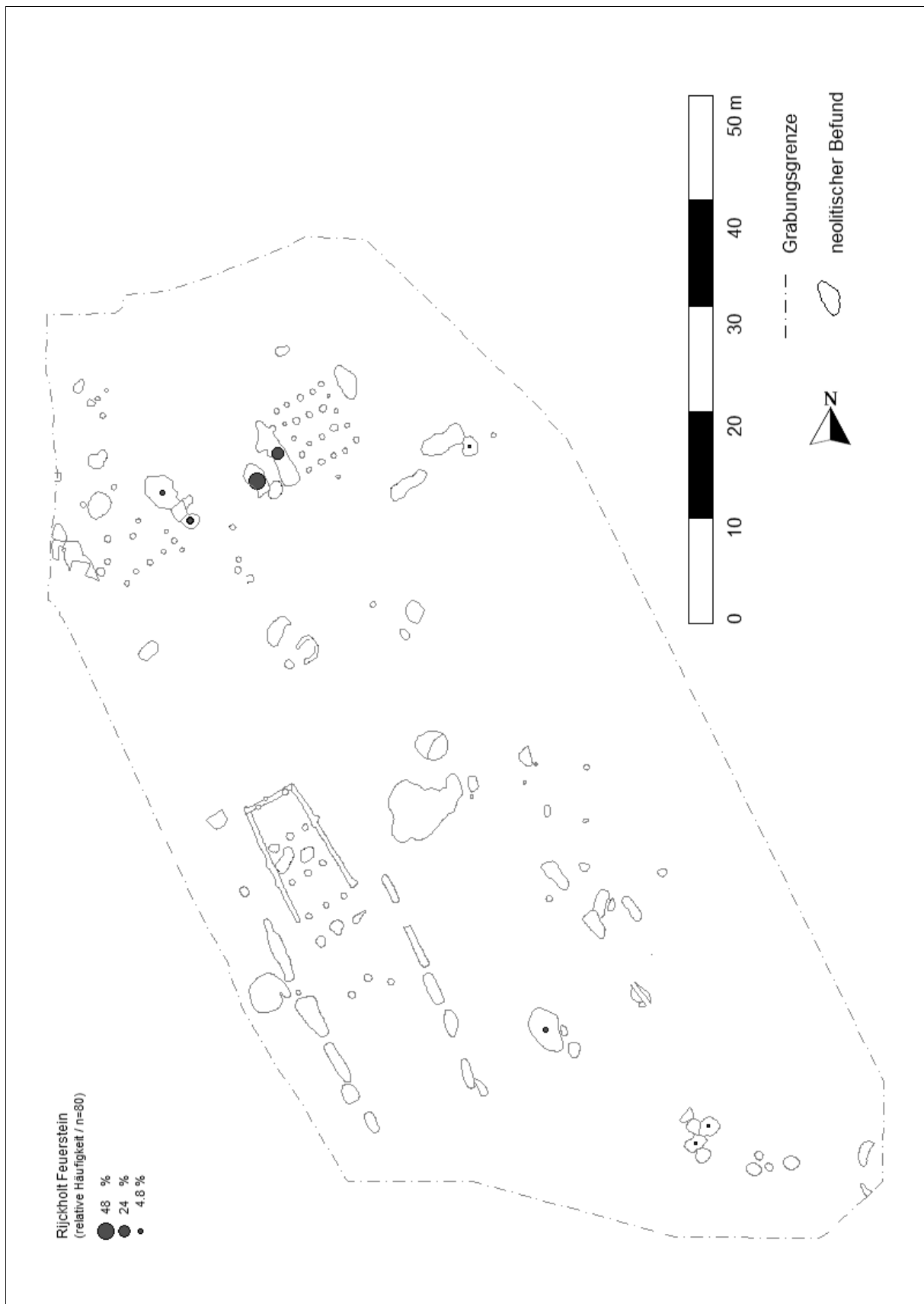

WW 107 (Teil-Fundplatz WW 94/355) – Verteilung Rijckholt Feuerstein.

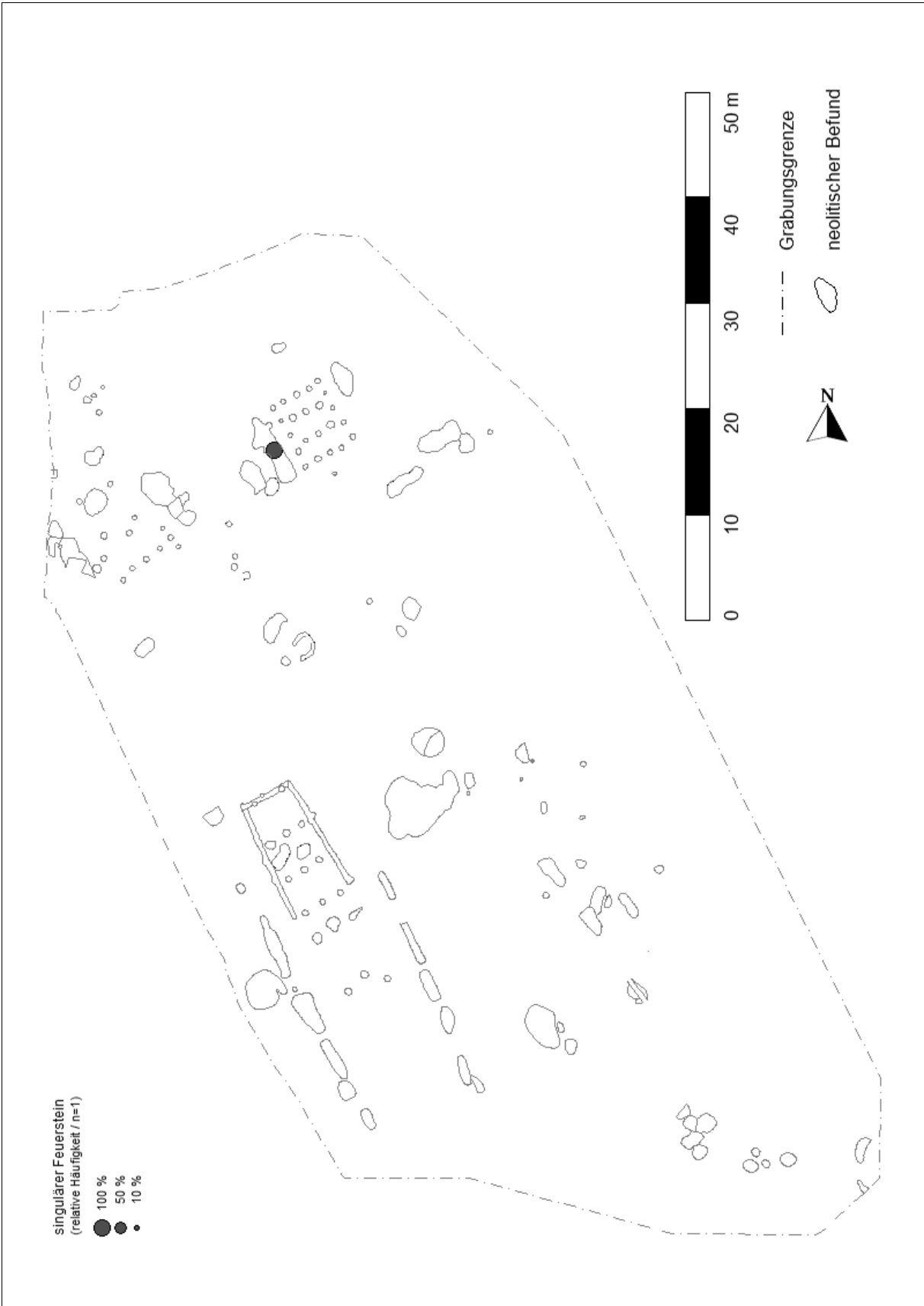

WW 107 (Teil-Fundplatz WW 94/355) – Verteilung singulärer Feuerstein.

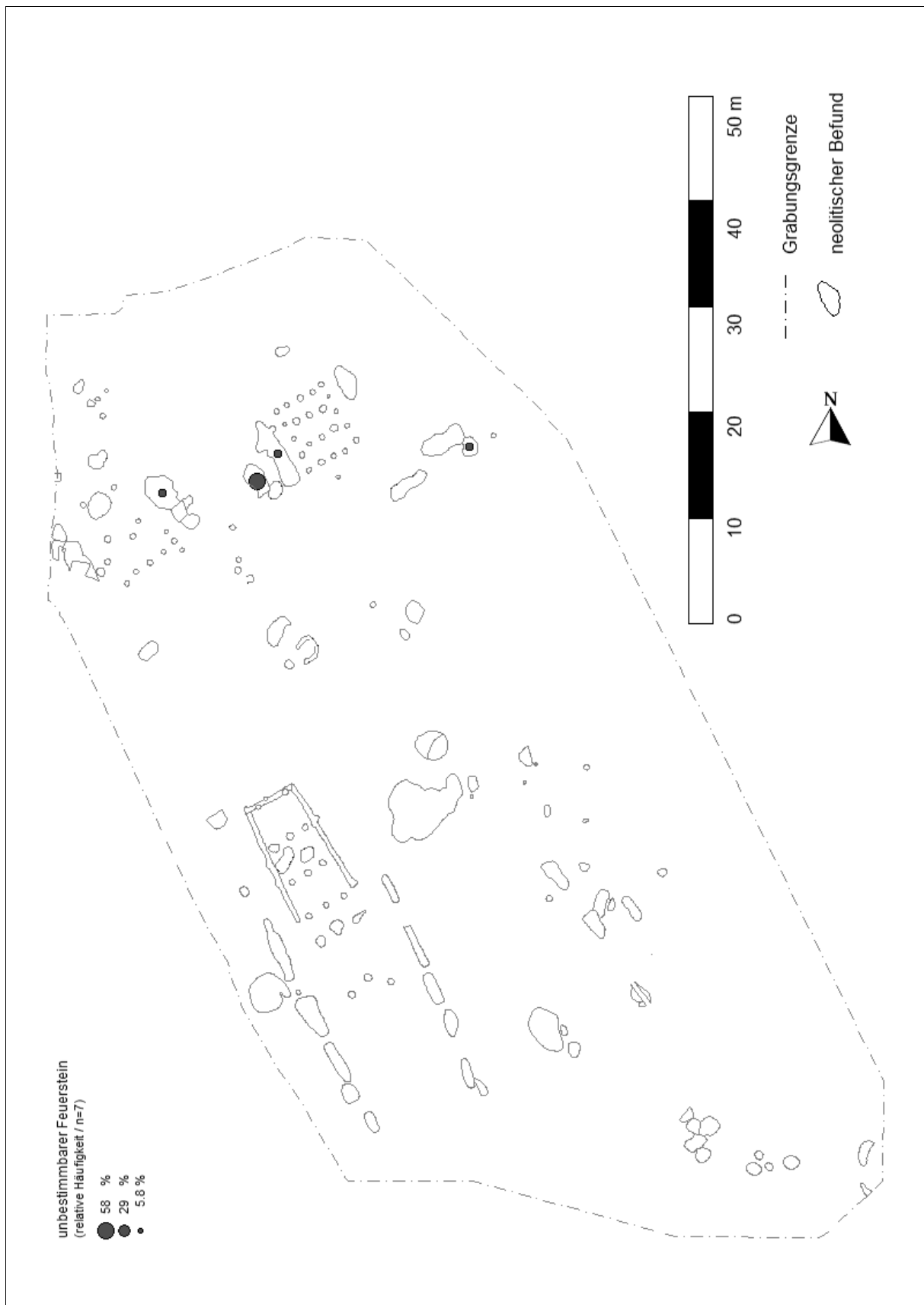

WW 107 (Teil-Fundplatz WW 94/355) – Verteilung unbestimmbarer Feuerstein.

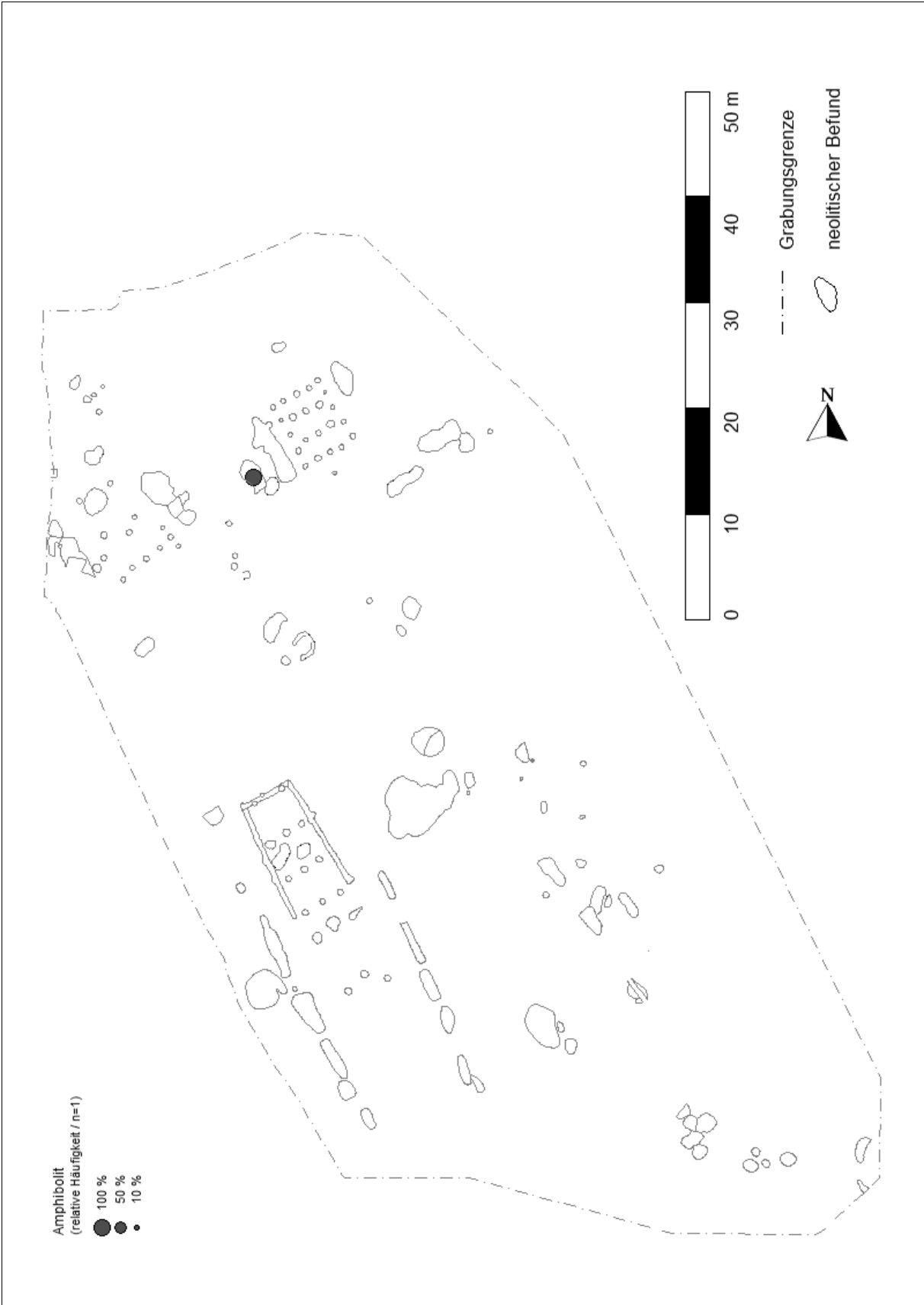

WW 107 (Teil-Fundplatz WW 94/355) – Verteilung Amphibolit.



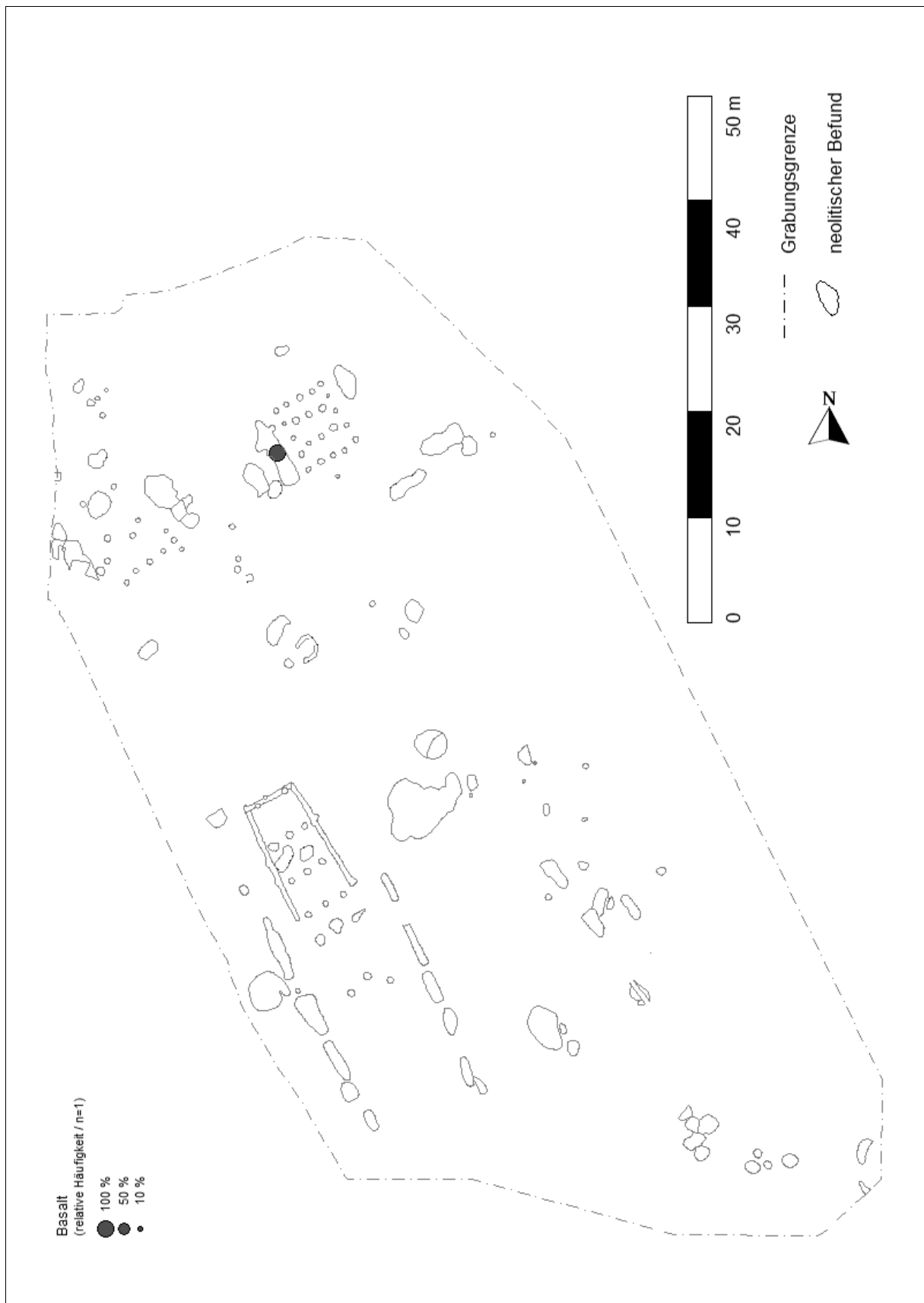

WW 107 (Teil-Fundplatz WW 94/355) – Verteilung Basalt.

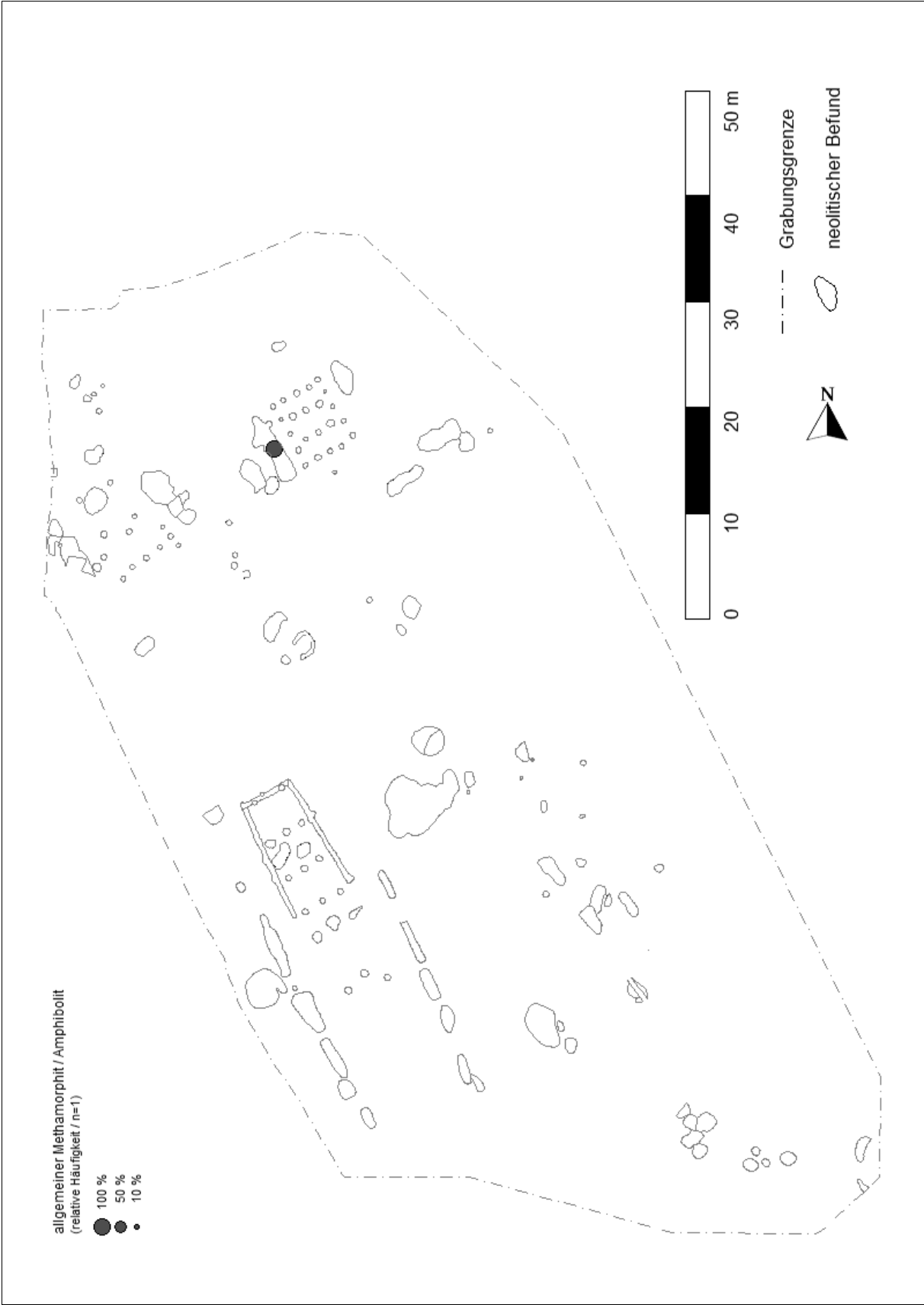

WW 107 (Teil-Fundplatz WW 94/355) – Verteilung allgemeiner Methamorphit/Amphibolit.

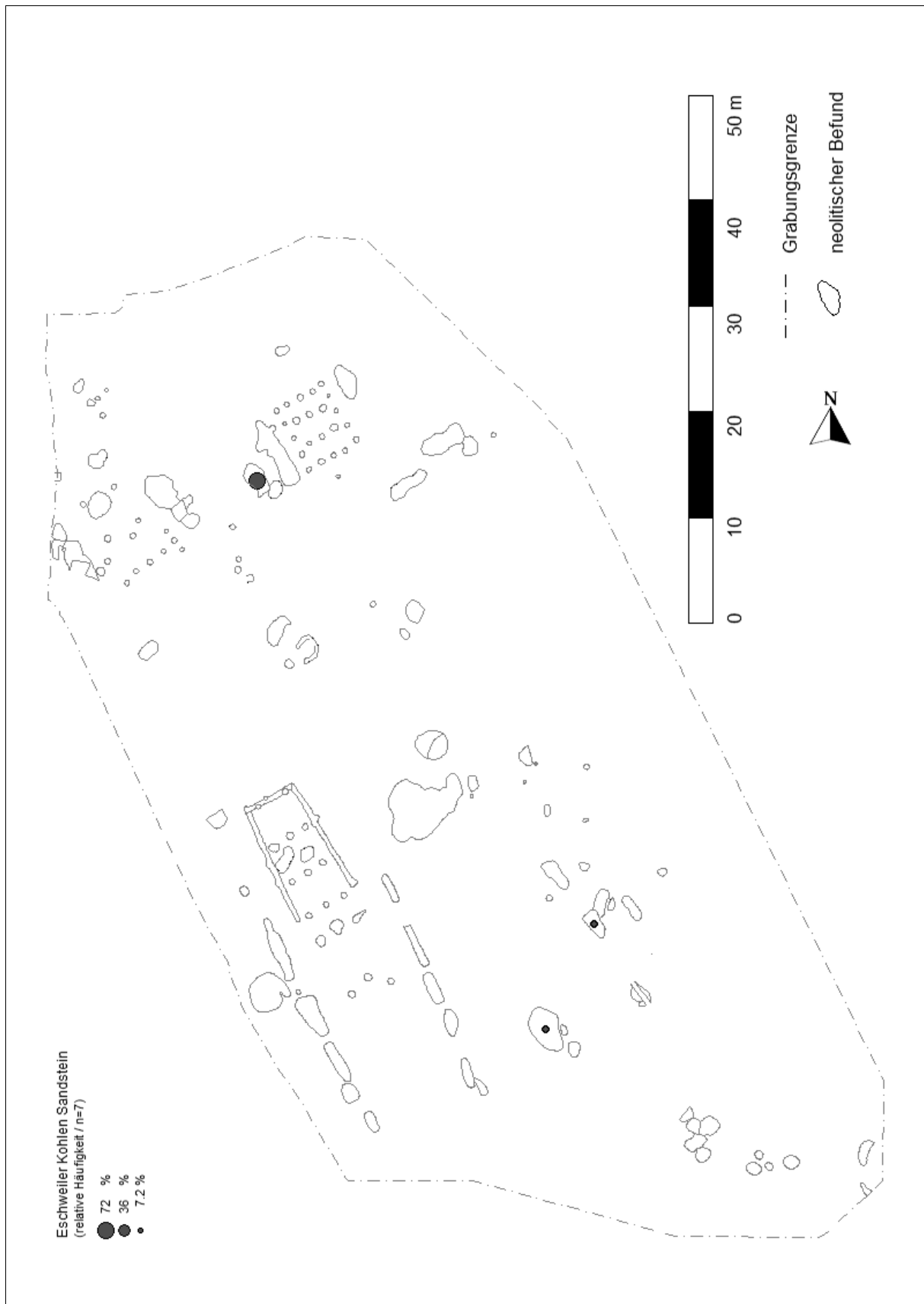

WW 107 (Teil-Fundplatz WW 94/355) – Verteilung Eschweiler Kohlen Sandstein.

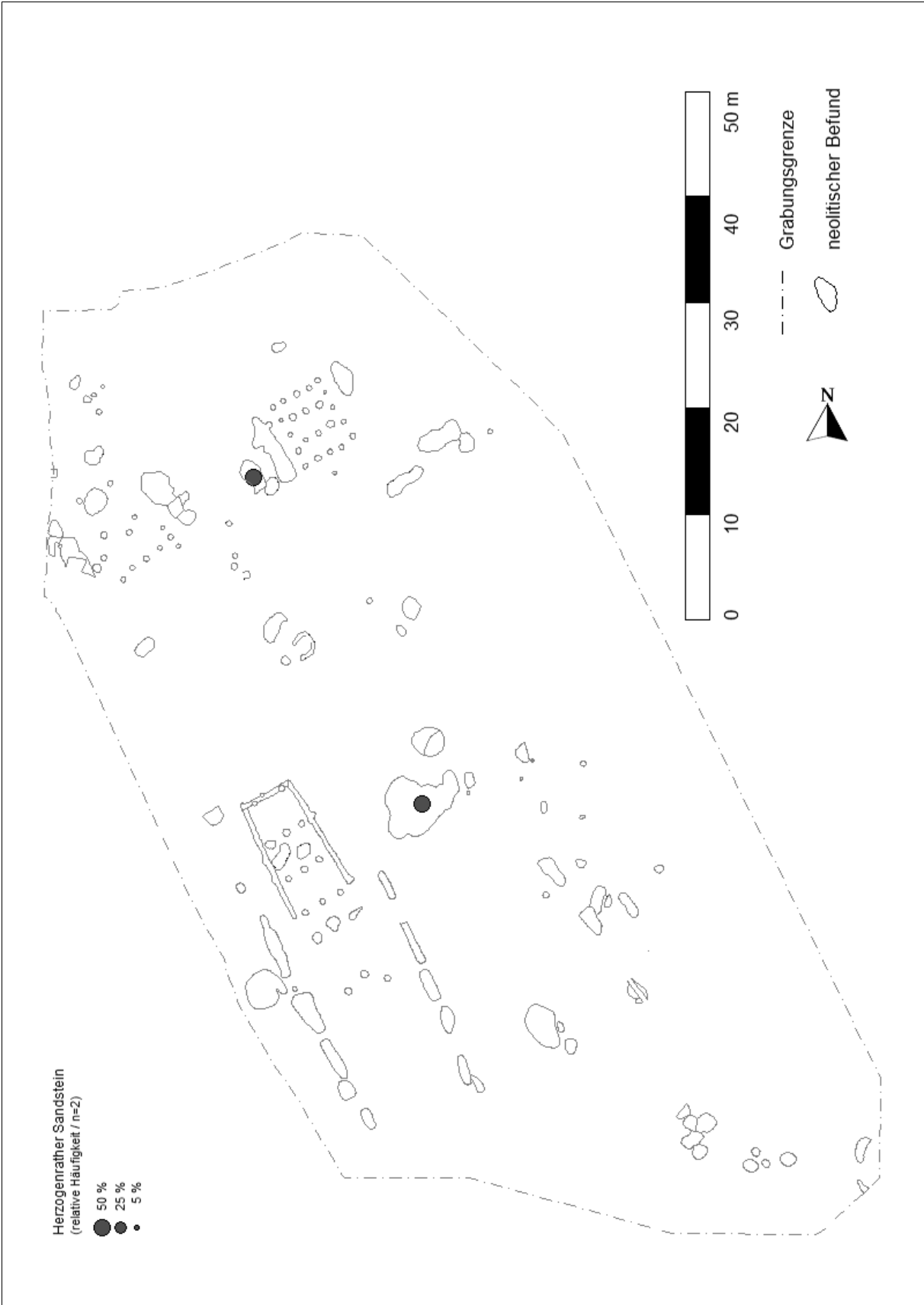

WW 107 (Teil-Fundplatz WW 94/355) – Verteilung Herzogenrather Sandstein.

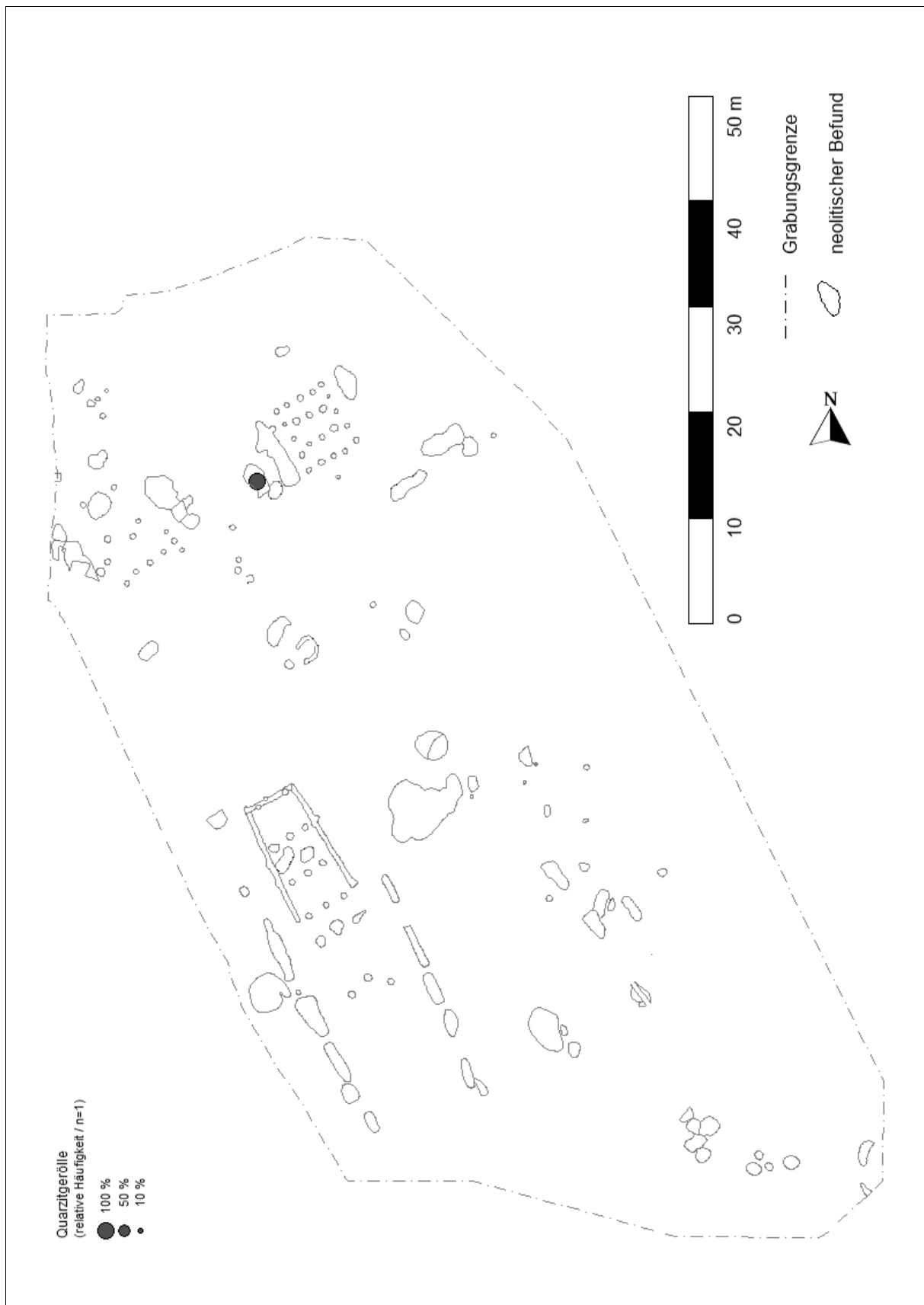

WW 107 (Teil-Fundplatz WW 94/355) – Verteilung Quarzitgeröll.

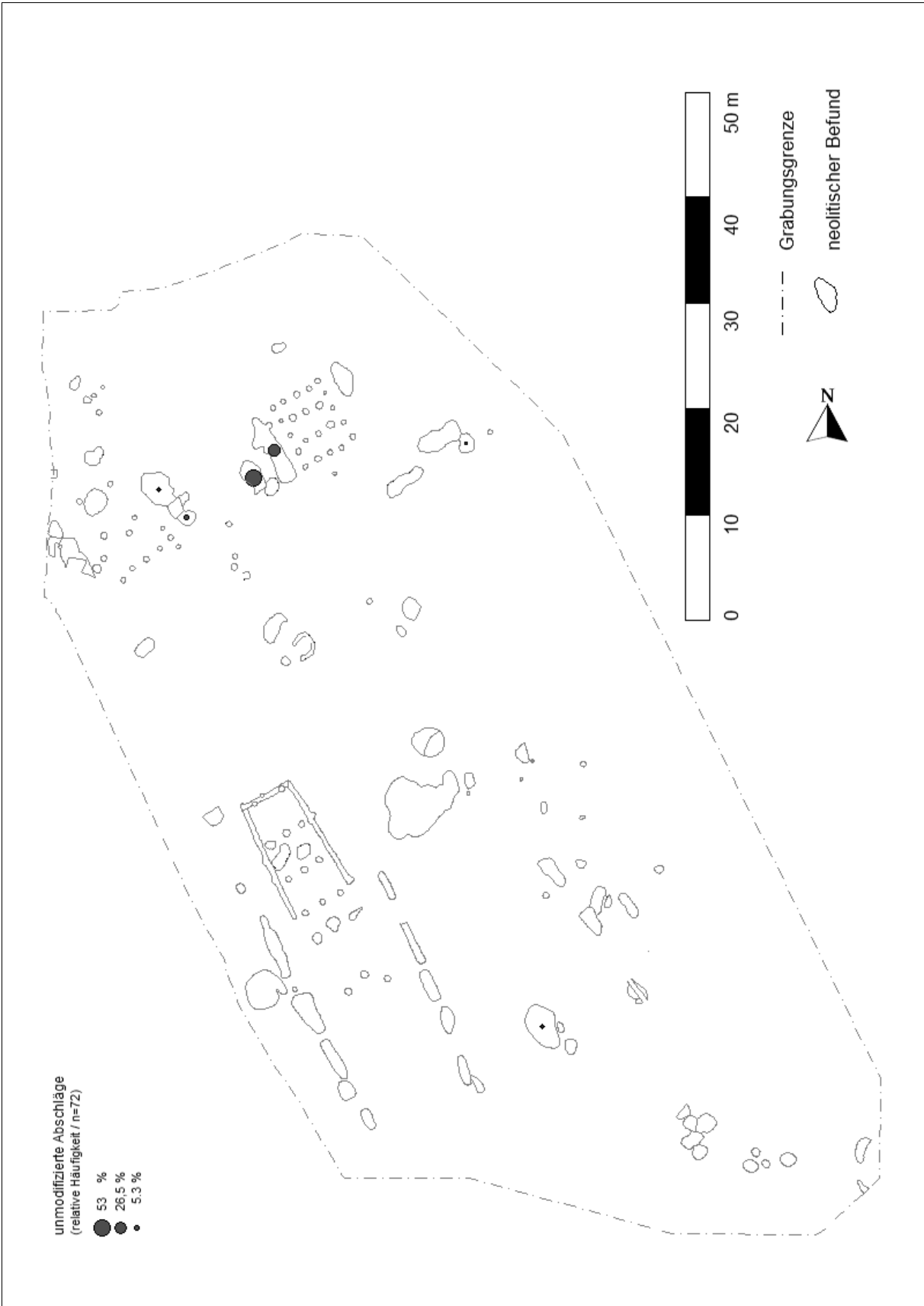

WW 107 (Teil-Fundplatz WW 94/355) – Verteilung unmodifizierte Abschläge.

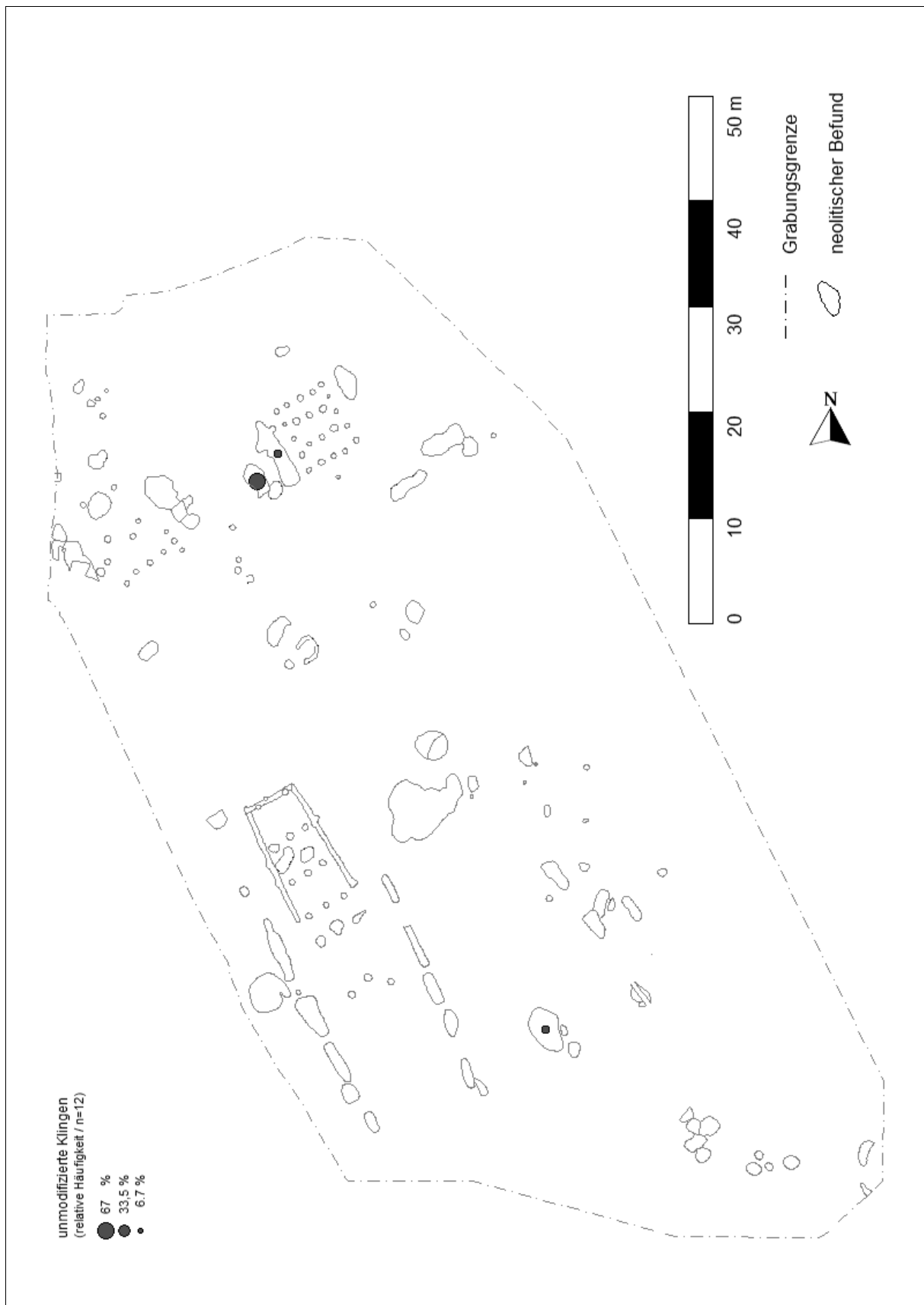

WW 107 (Teil-Fundplatz WW 94/355) – Verteilung unmodifizierte Klinge.

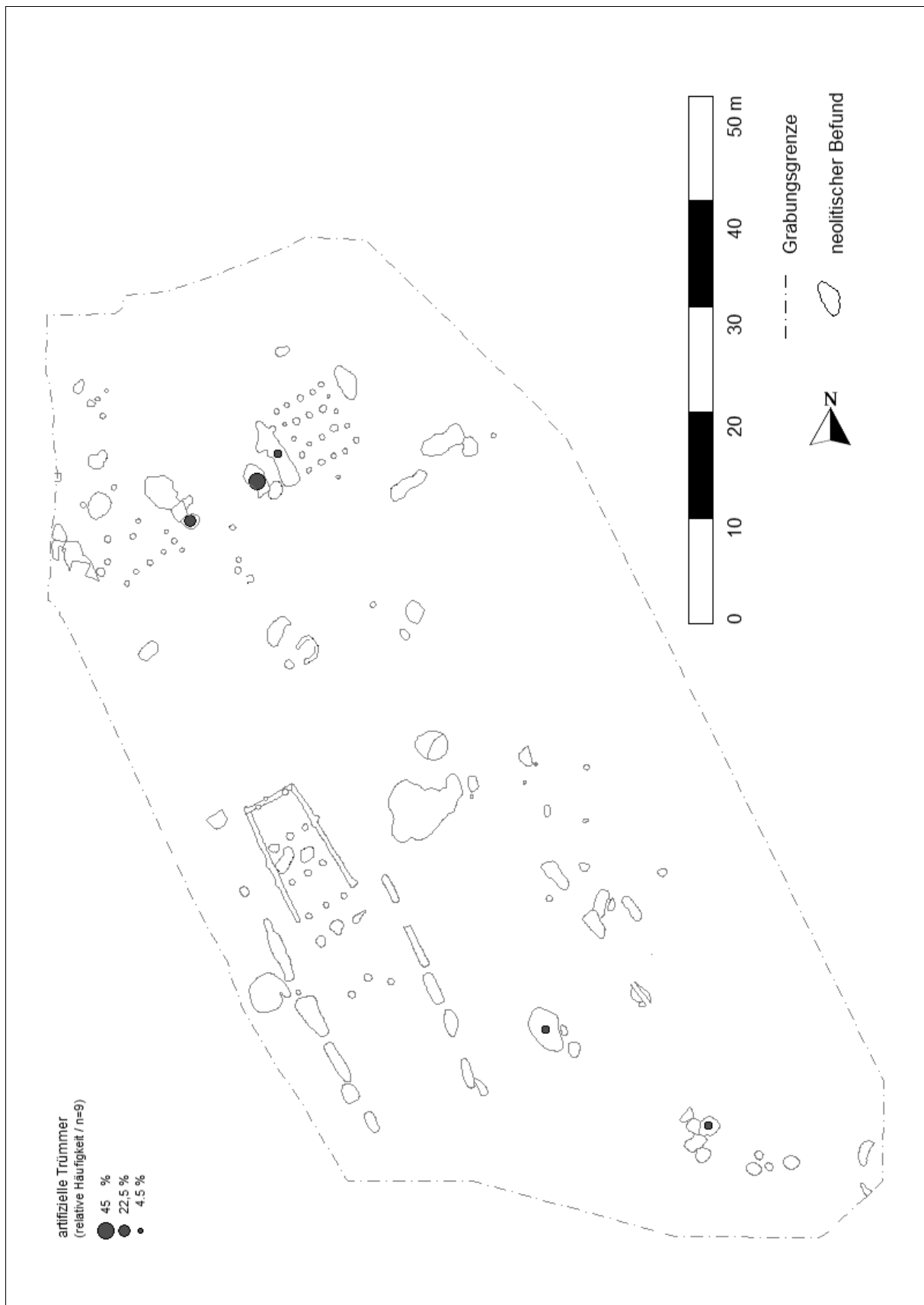

WW 107 (Teil-Fundplatz WW 94/355) – Verteilung artifizielle Trümmer.



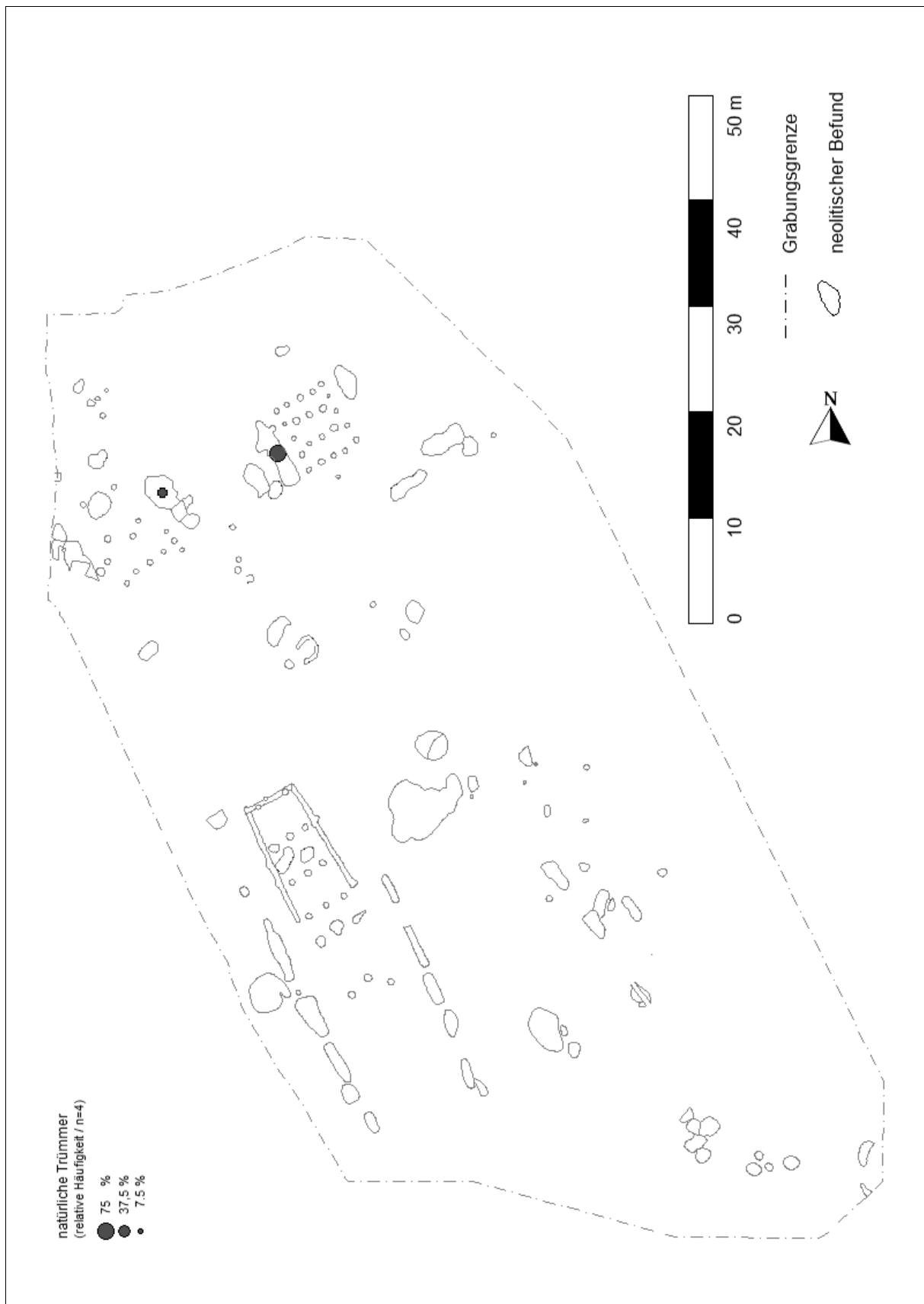

WW 107 (Teil-Fundplatz WW 94/355) – Verteilung natürliche Trümmer.

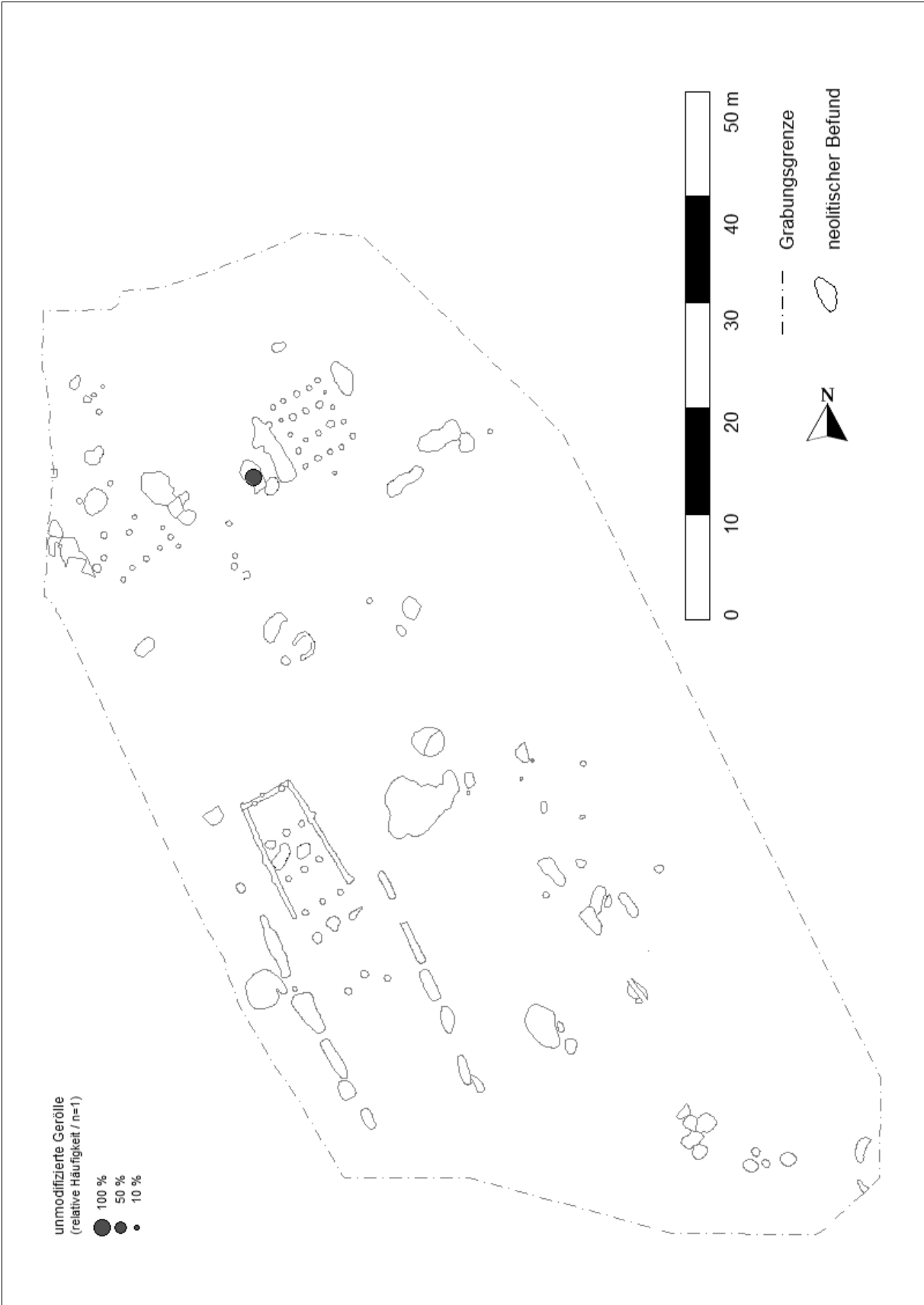

WW 107 (Teil-Fundplatz WW 94/355) – Verteilung unmodifizierte Gerölle.

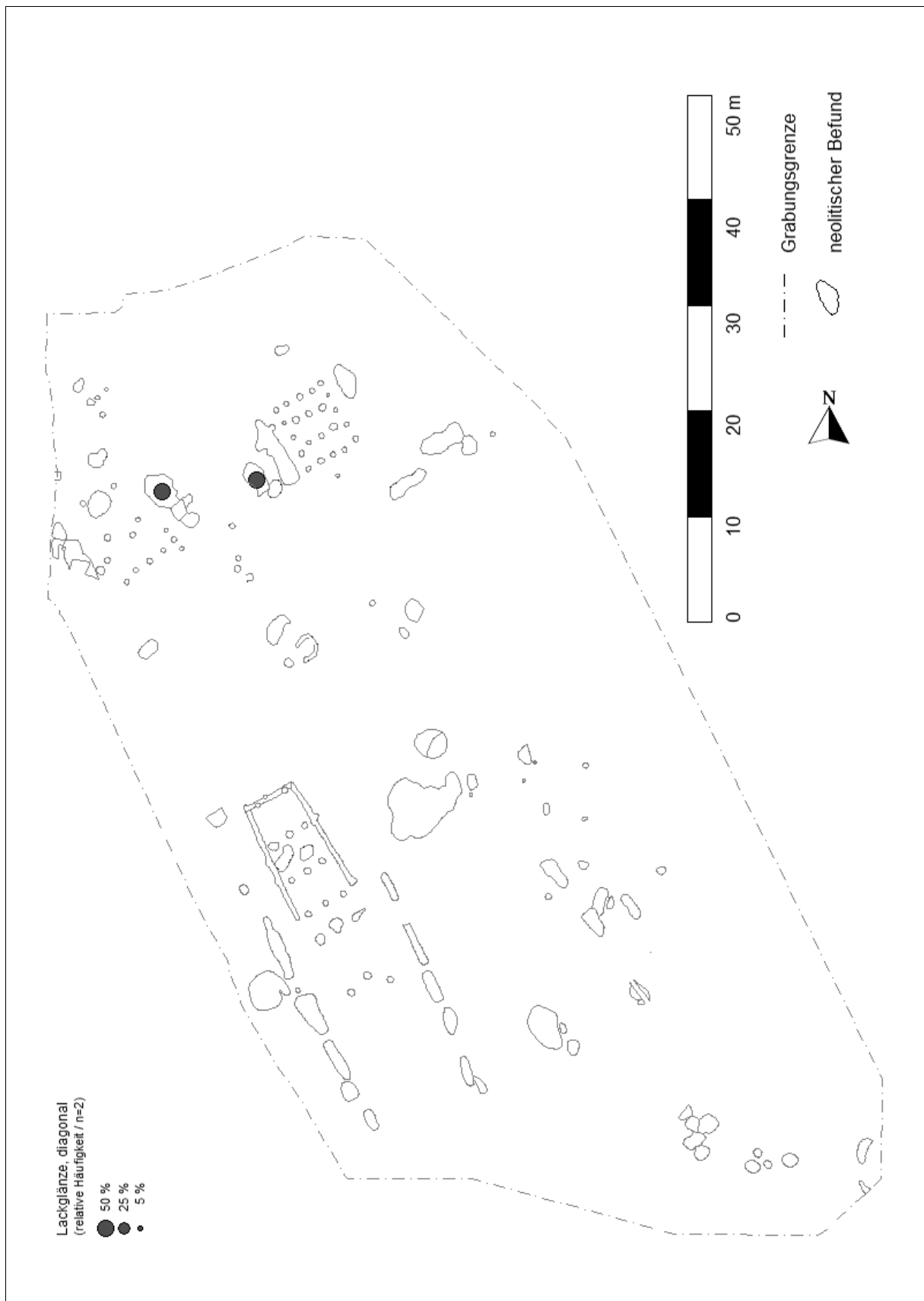

WW 107 (Teil-Fundplatz WW 94/355) – Verteilung diagonaler Lackglanz.

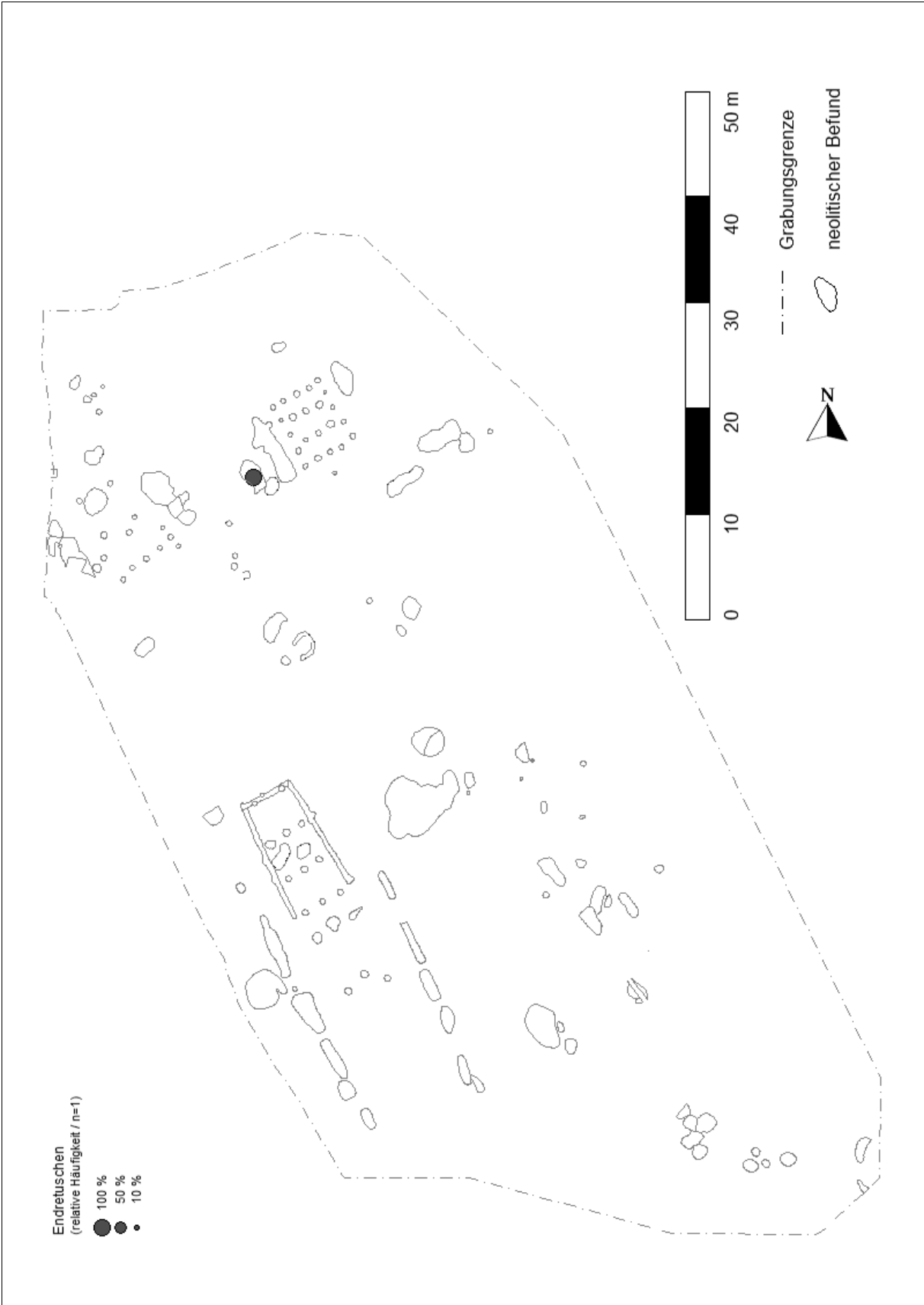

WW 107 (Teil-Fundplatz WW 94/355) – Verteilung Endretuschen.

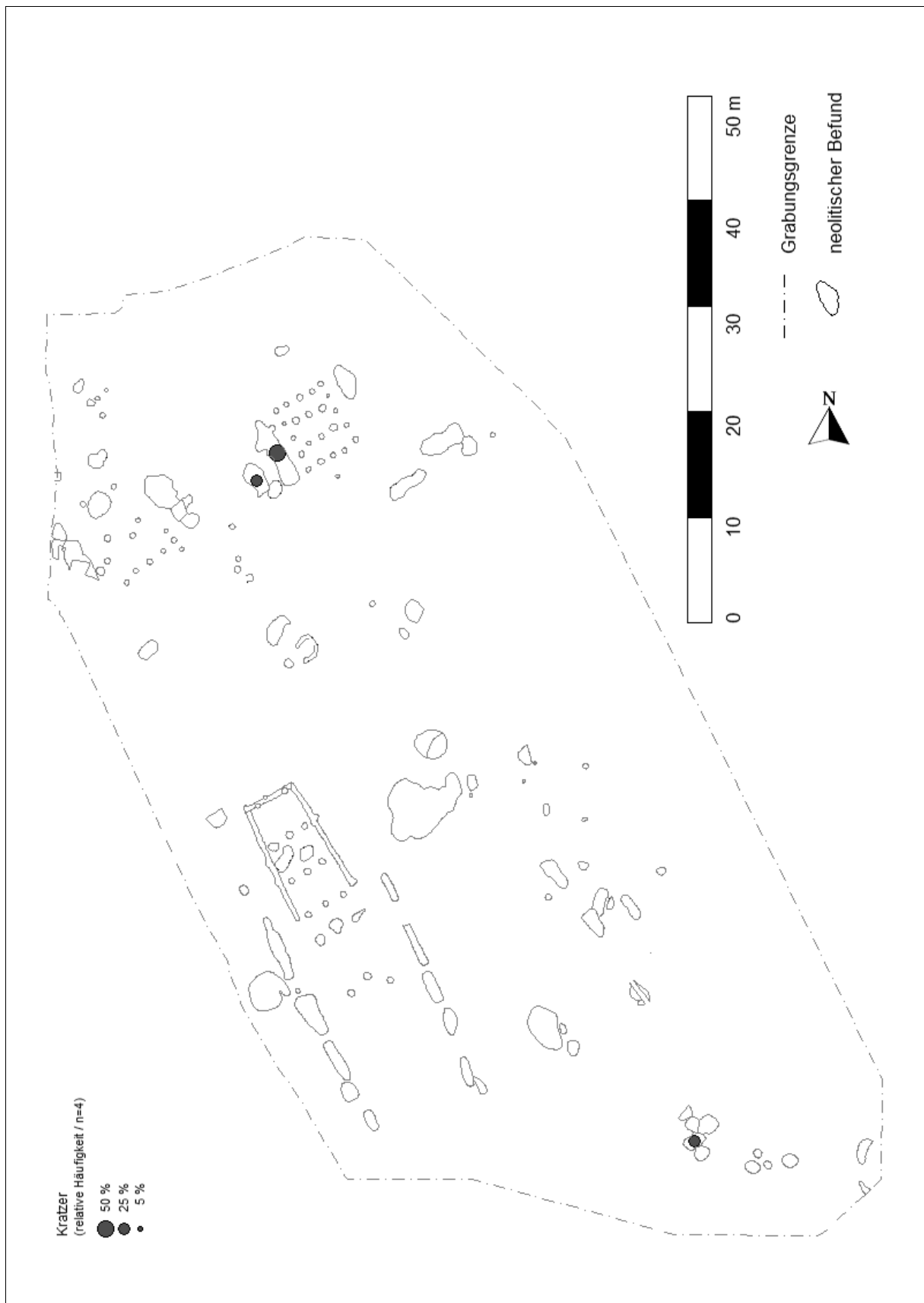

WW 107 (Teil-Fundplatz WW 94/355) – Verteilung Kratzer.

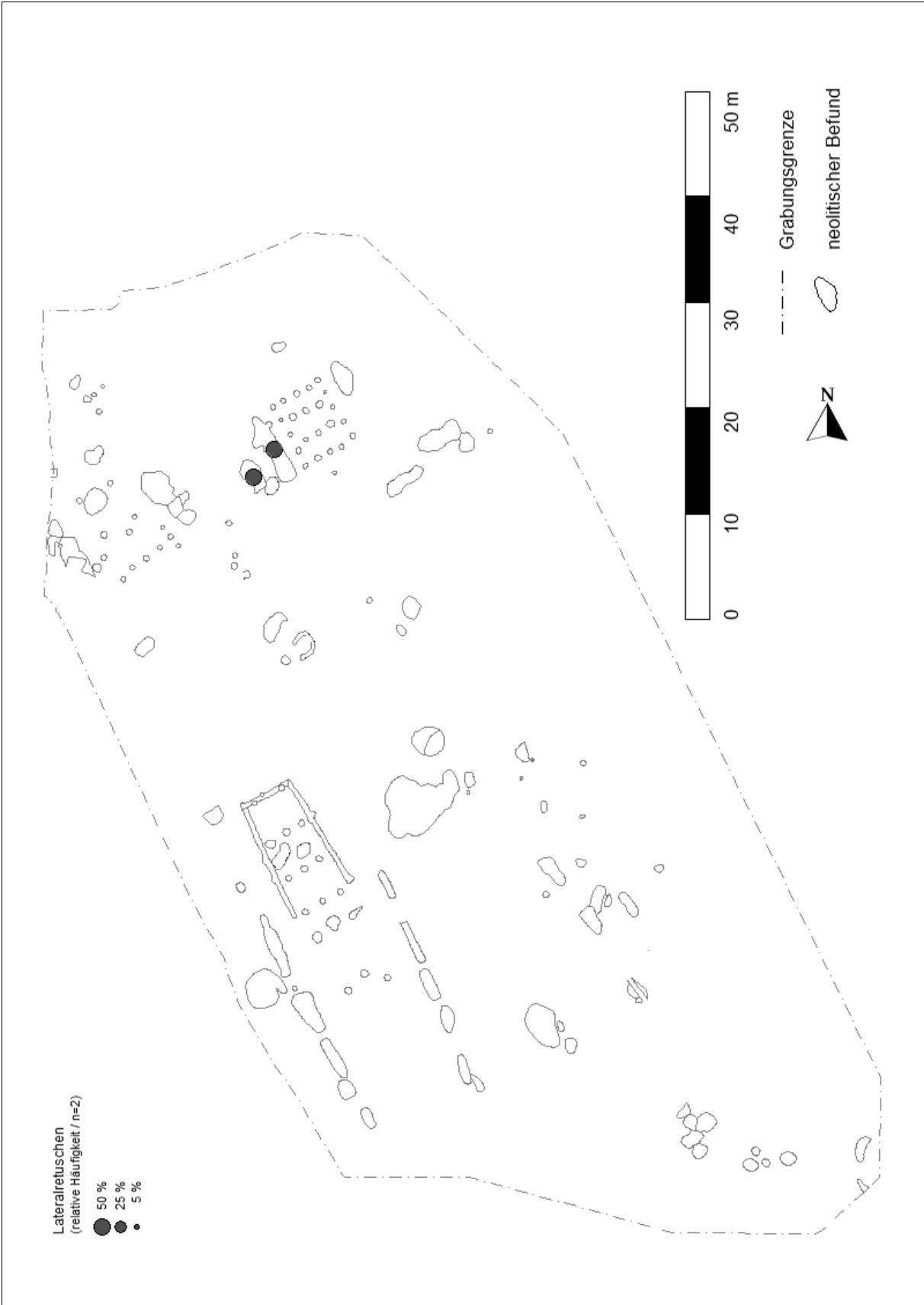

WW 107 (Teil-Fundplatz WW 94/355) – Verteilung Lateralretuschen.

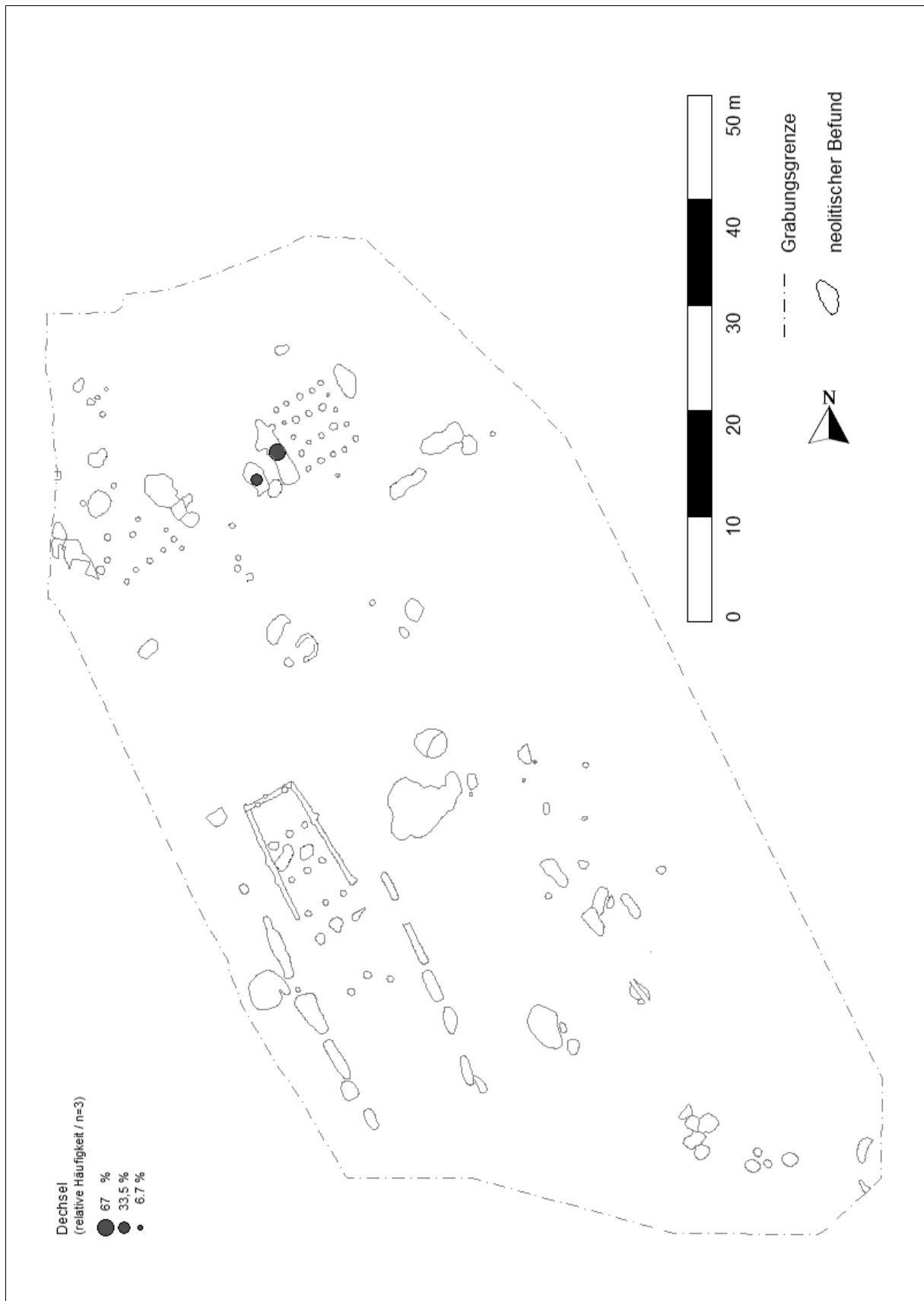

WW 107 (Teil-Fundplatz WW 94/355) – Verteilung Dechsel.

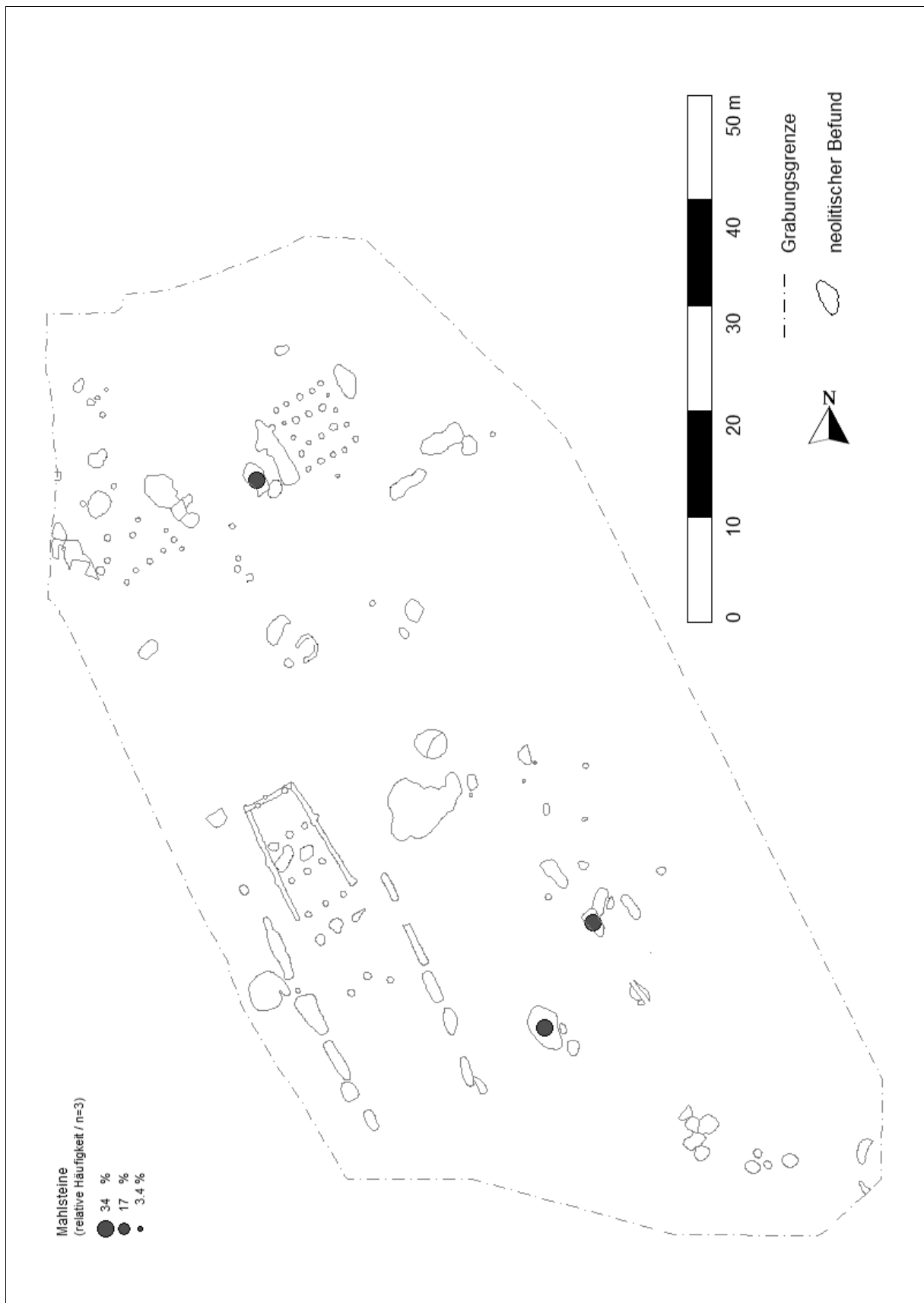

WW 107 (Teil-Fundplatz WW 94/355) – Verteilung Mahlstein.



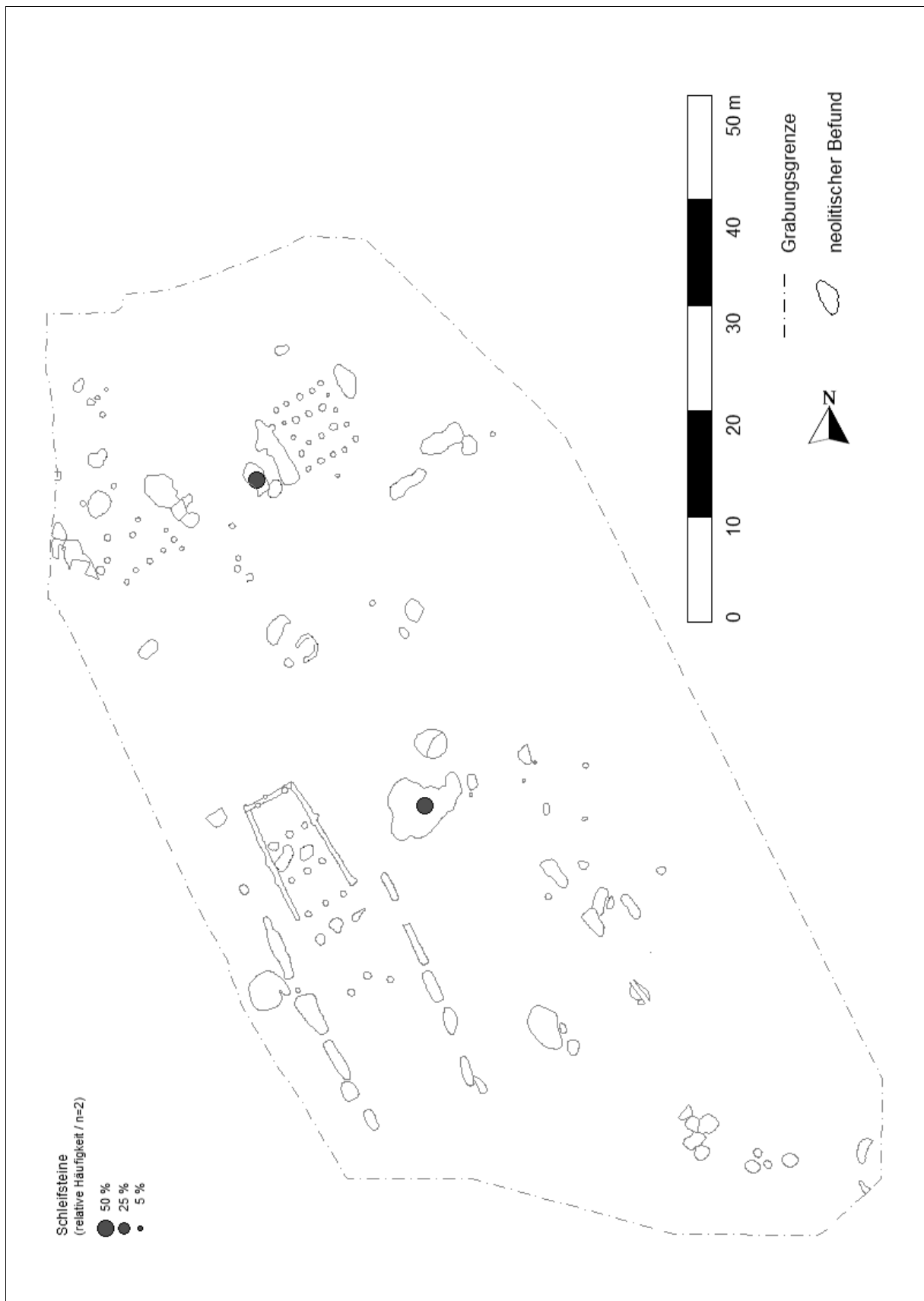

WW 107 (Teil-Fundplatz WW 94/355) – Verteilung Schleifsteine.

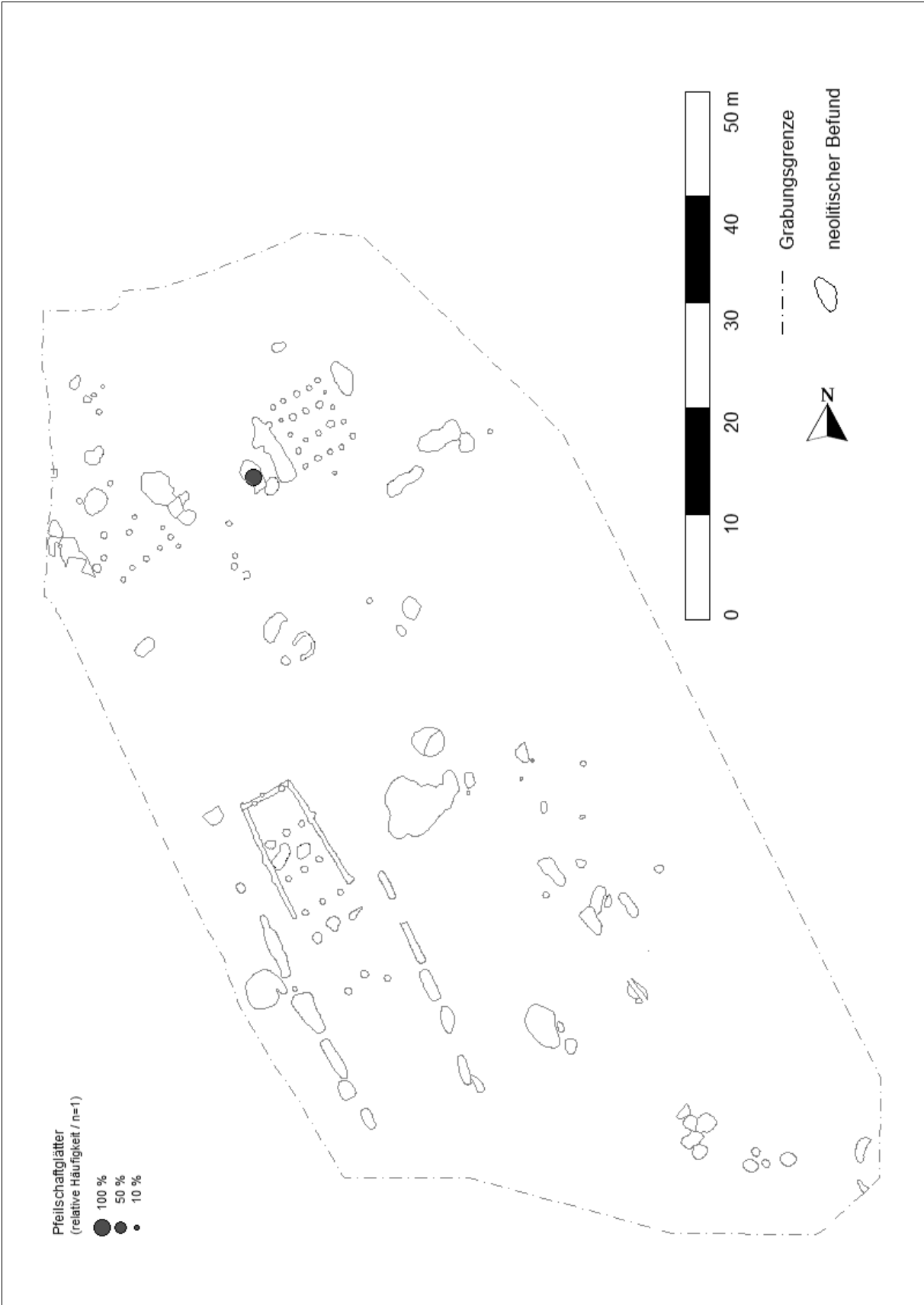

WW 107 (Teil-Fundplatz WW 94/355) – Verteilung Pfeilschaftglätter.

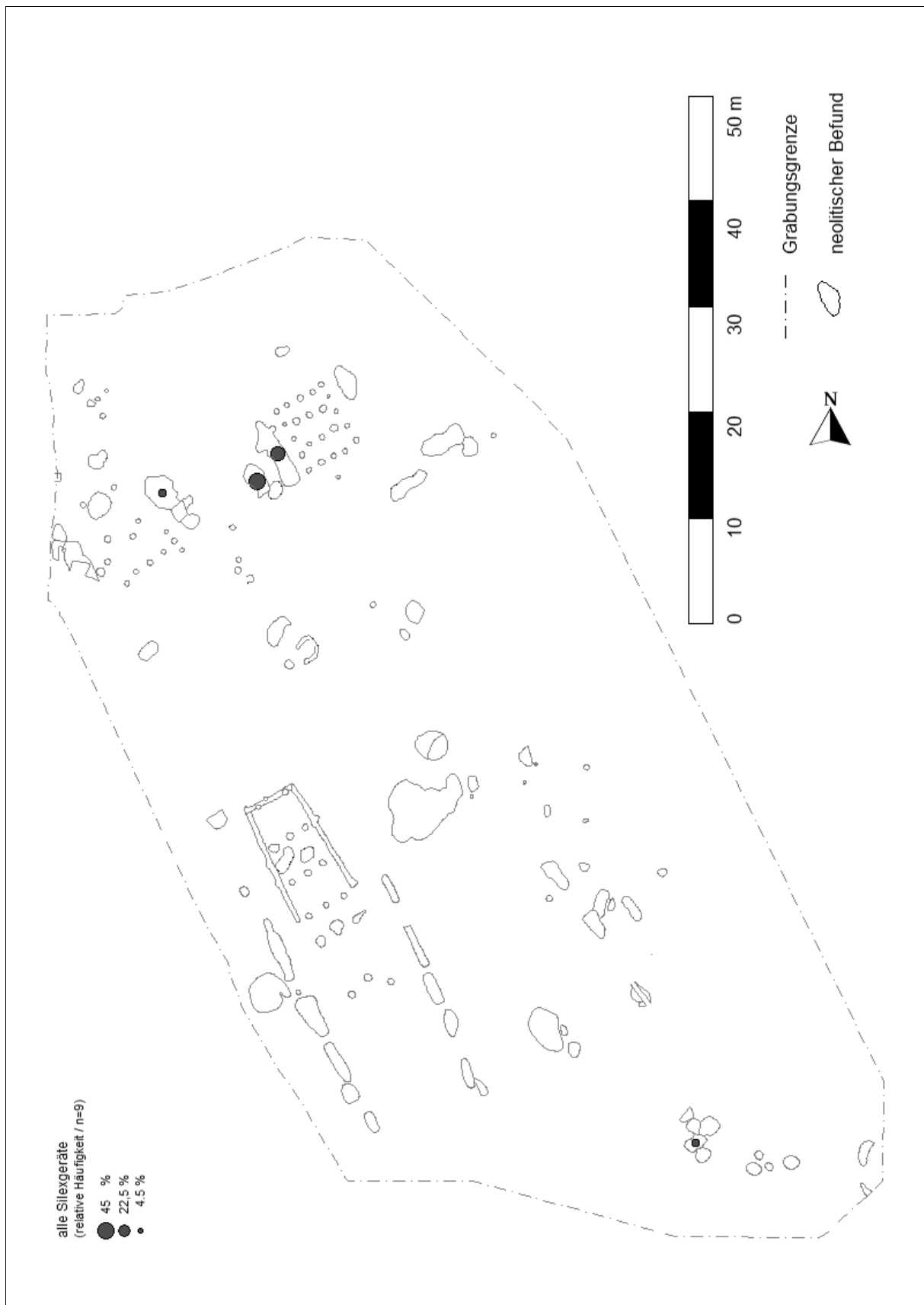

WW 107 (Teil-Fundplatz WW 94/355) – Verteilung aller Silexgeräte.

11. Tafeln

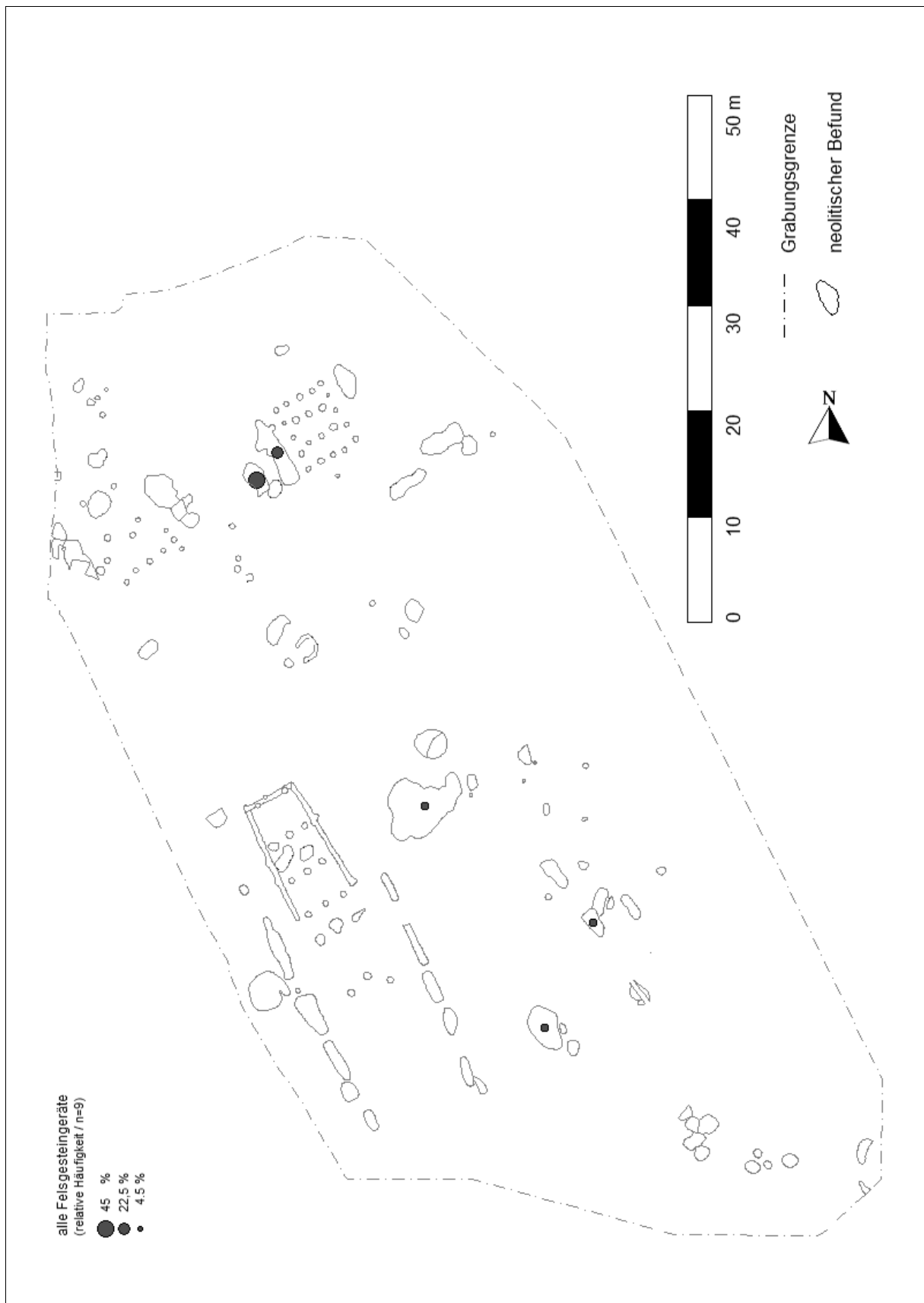

WW 107 (Teil-Fundplatz WW 94/355) – Verteilung aller Felsgesteingeräte.

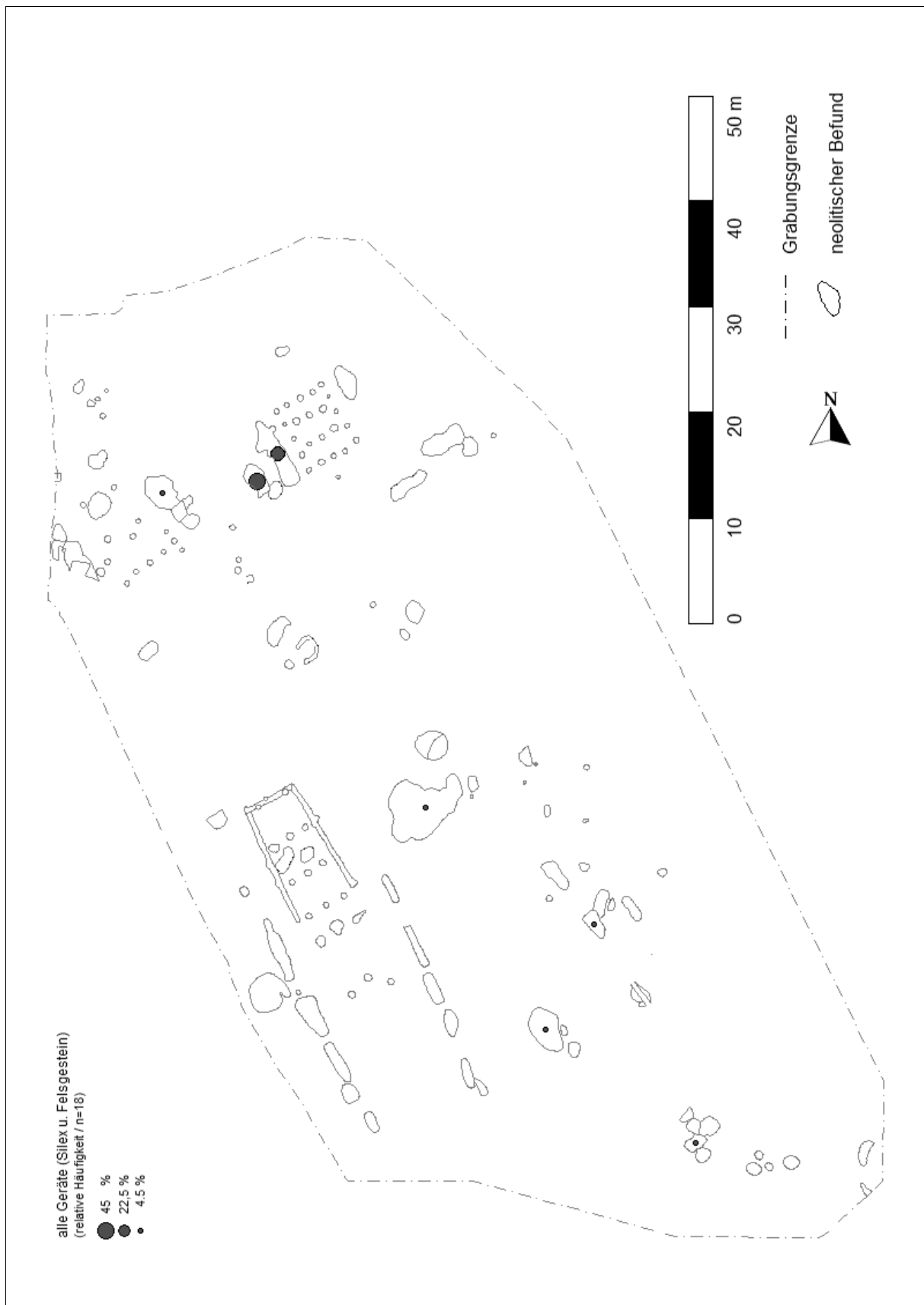

WW 107 (Teil-Fundplatz WW 94/355) – Verteilung aller Geräte (Silex und Felsgestein).

11. Tafeln

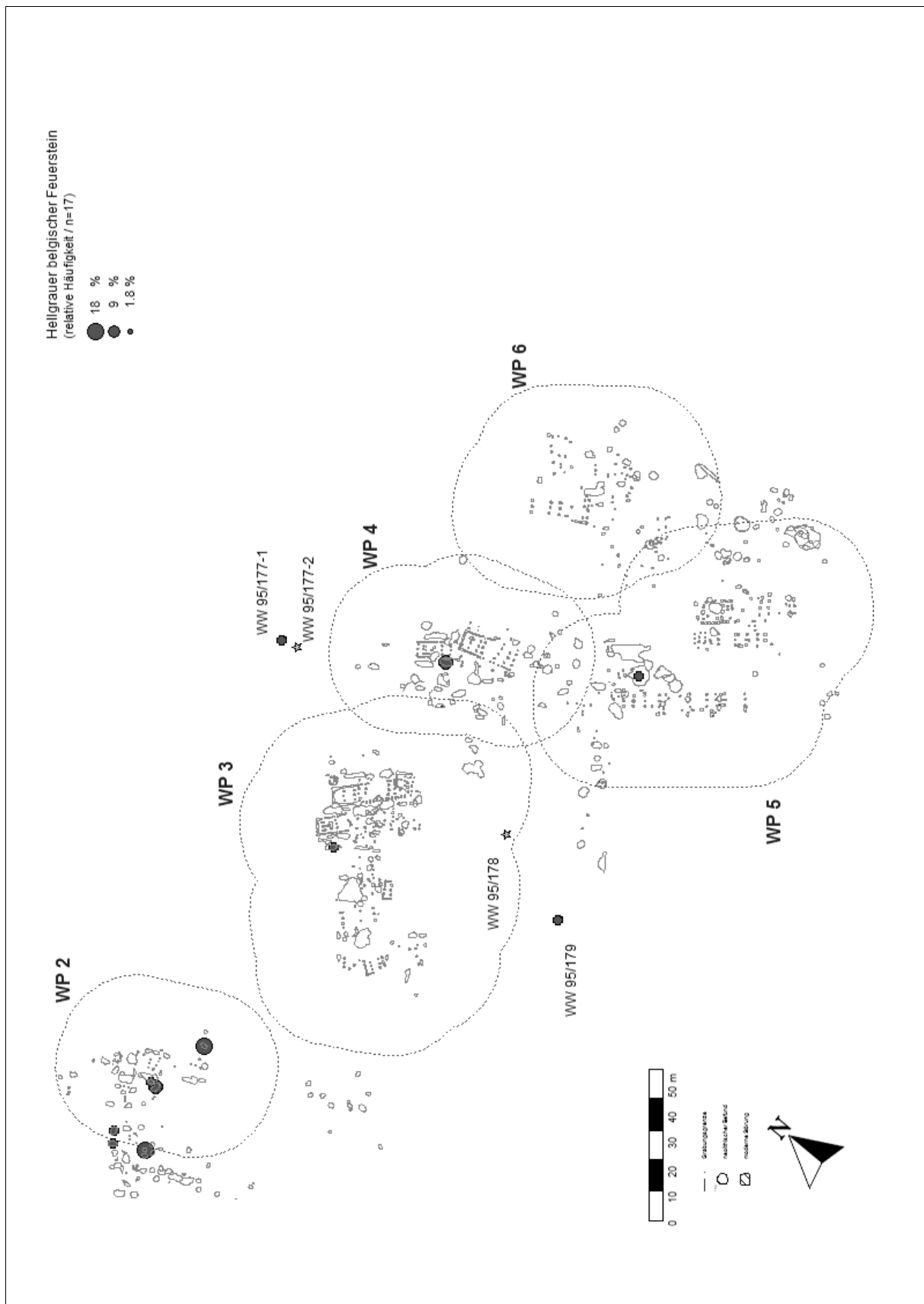

WW 107 (Teil-Fundplätze WW 107 u. WW 110, sowie die Bergungen WW 95/177-1, WW 95/177-2, WW 95/178 u. WW 95/179) – Verteilung Hellgrauer Belgischer Feuerstein.

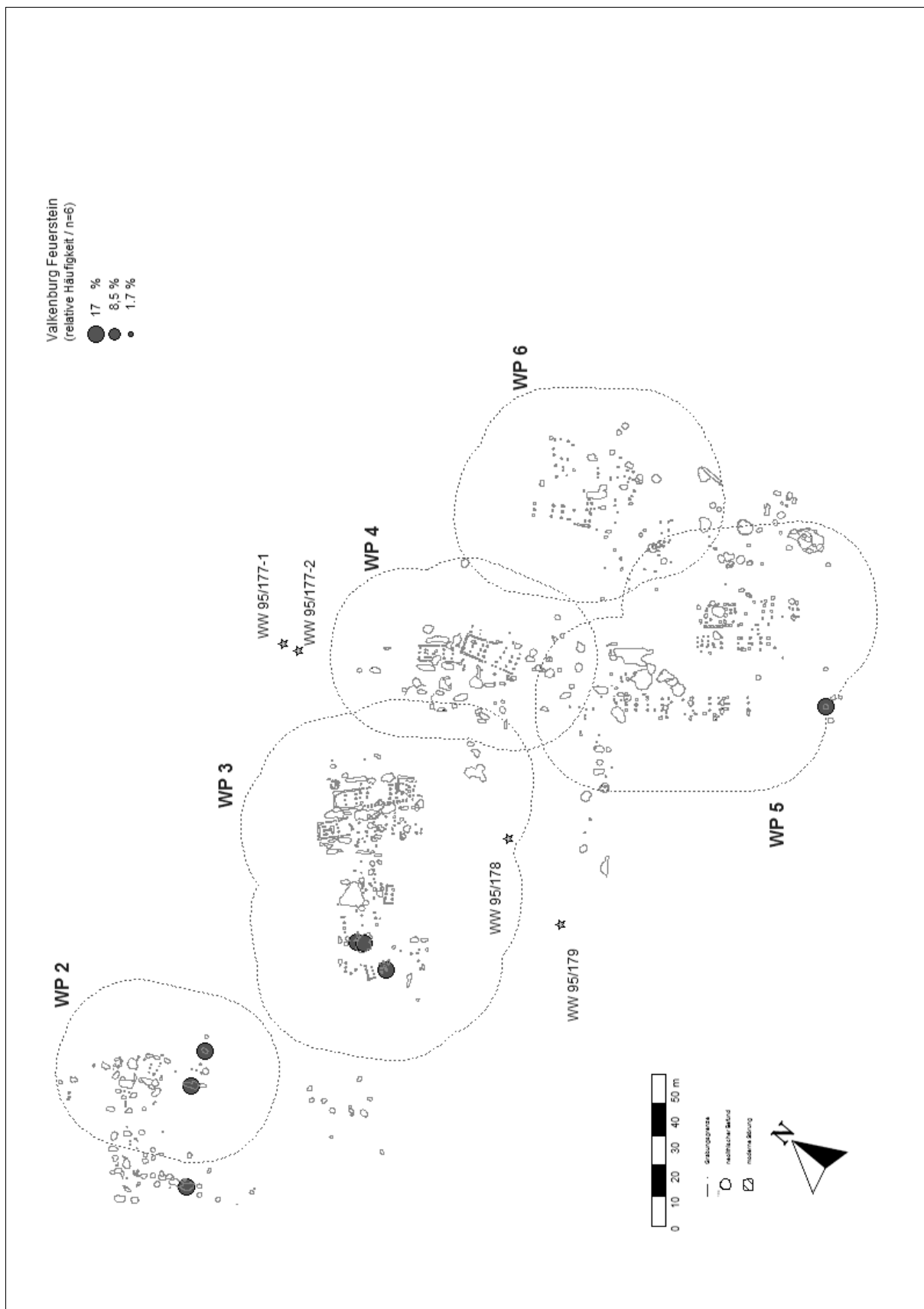

WW 107 (Teil-Fundplätze WW 107 u. WW 110, sowie die Bergungen WW 95/177-1, WW 95/177-2, WW 95/178 u. WW 95/179) – Verteilung Valkenburger Feuerstein.

11. Tafeln

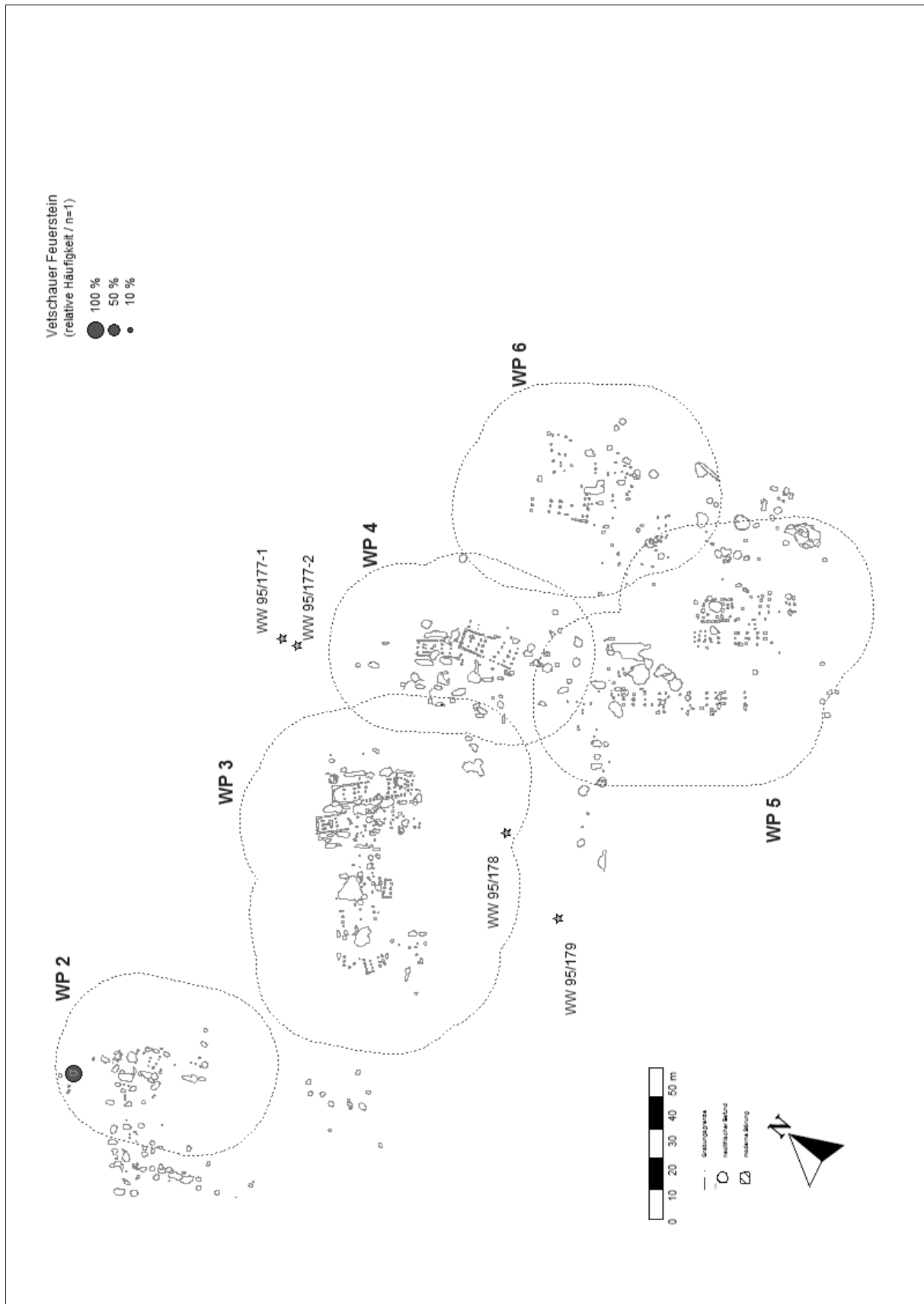

WW 107 (Teil-Fundplätze WW 107 u. WW 110, sowie die Bergungen WW 95/177-1, WW 95/177-2, WW 95/178 u. WW 95/179) – Verteilung Vetschauer Feuerstein.



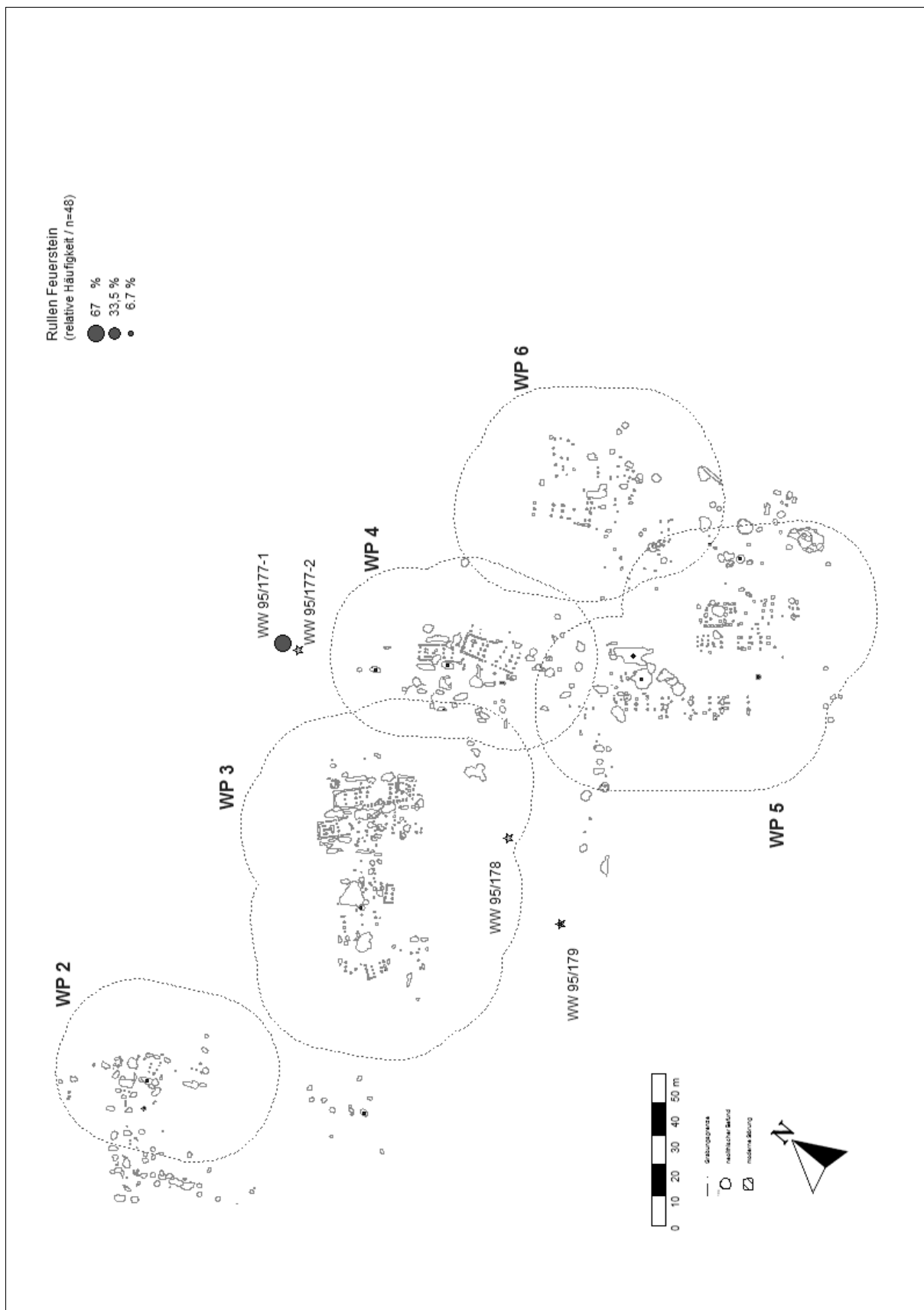

WW 107 (Teil-Fundplätze WW 107 u. WW 110, sowie die Bergungen WW 95/177-1, WW 95/177-2, WW 95/178 u. WW 95/179) – Verteilung Ruller Feuerstein.

11. Tafeln

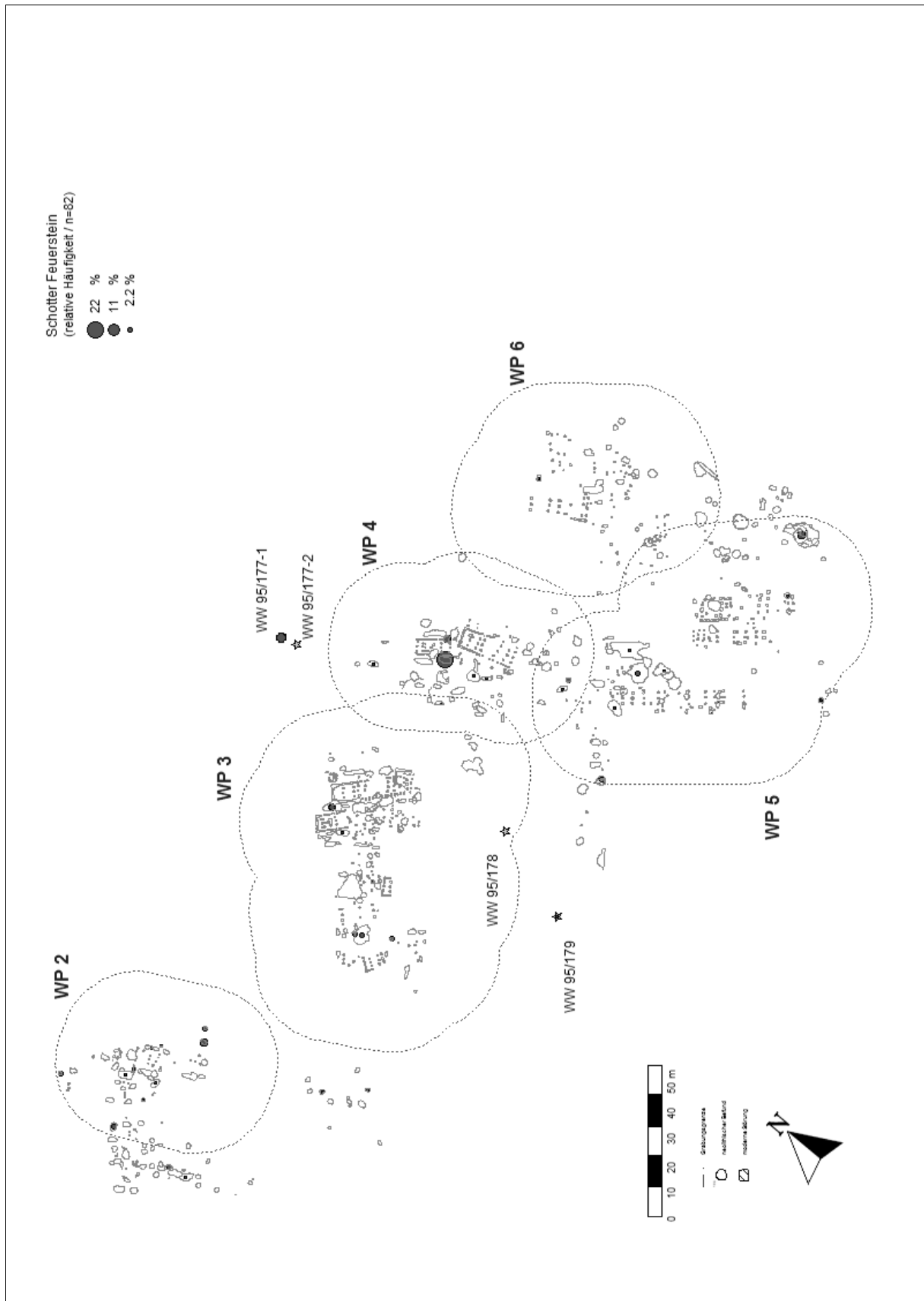

WW 107 (Teil-Fundplätze WW 107 u. WW 110, sowie die Bergungen WW 95/177-1, WW 95/177-2, WW 95/178 u. WW 95/179) – Verteilung Schotter Feuerstein.

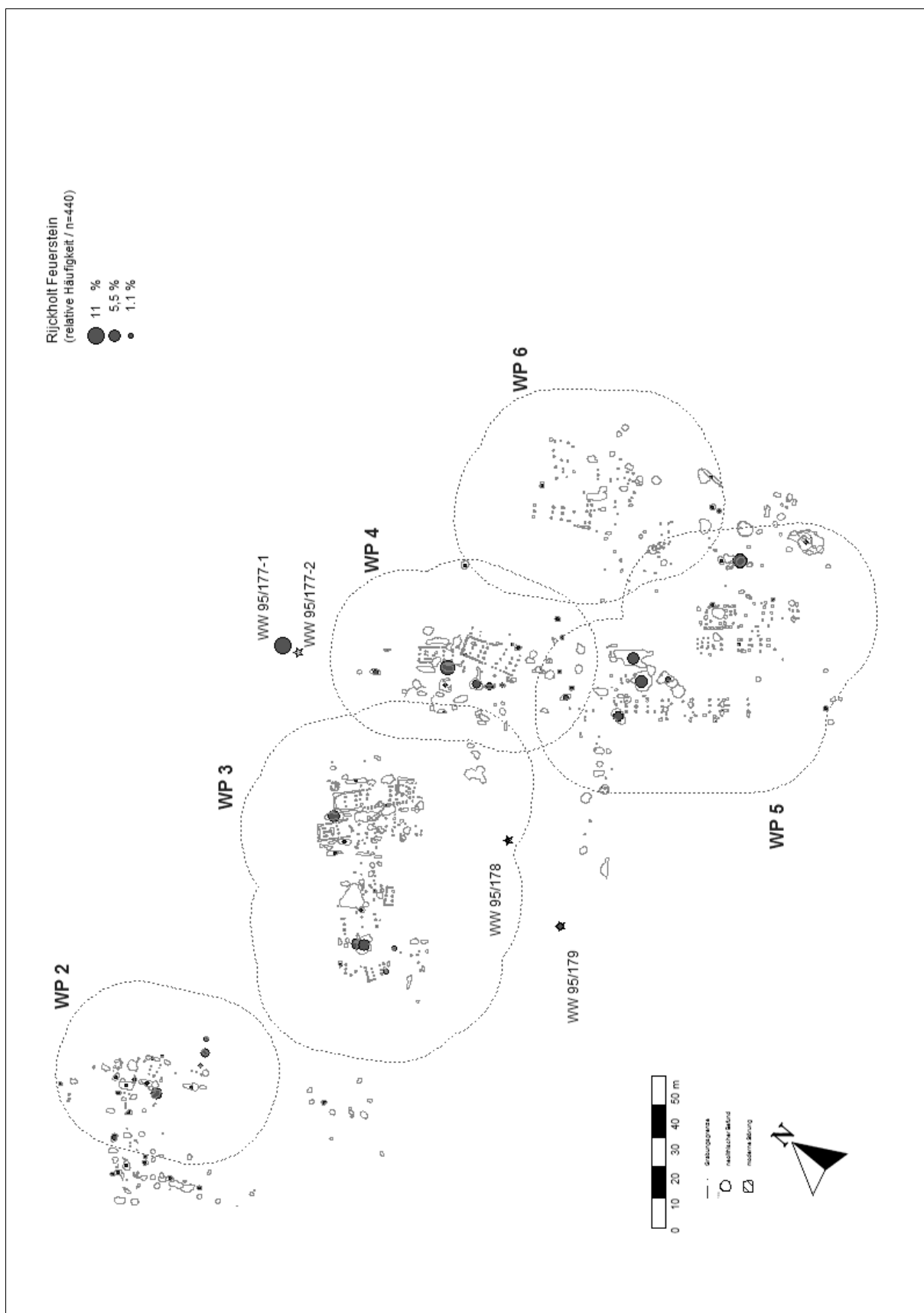

WW 107 (Teil-Fundplätze WW 107 u. WW 110, sowie die Bergungen WW 95/177-1, WW 95/177-2, WW 95/178 u. WW 95/179) – Verteilung Rijckholt Feuerstein.

11. Tafeln

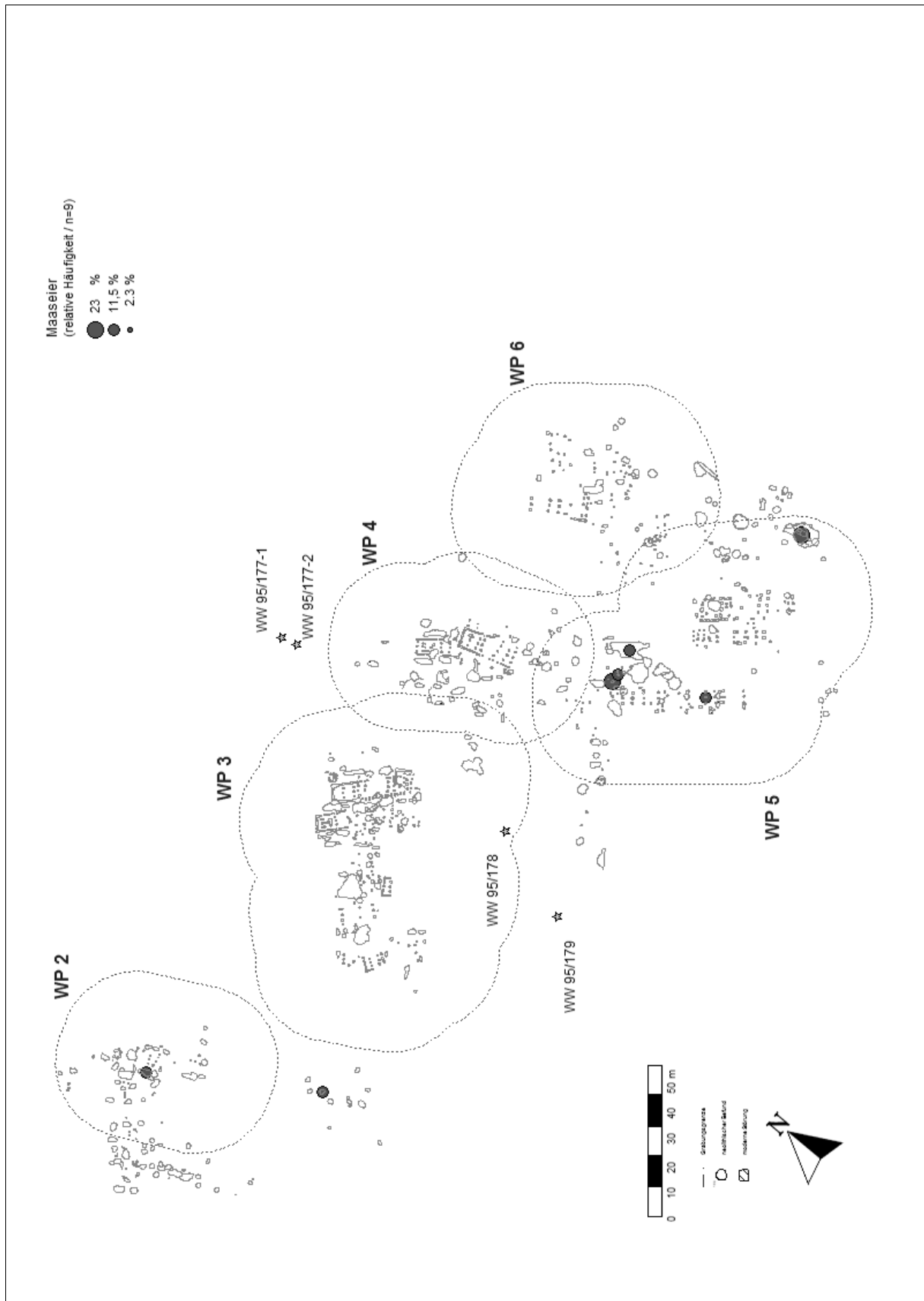

WW 107 (Teil-Fundplätze WW 107 u. WW 110, sowie die Bergungen WW 95/177-1, WW 95/177-2, WW 95/178 u. WW 95/179) – Verteilung Maaseier.

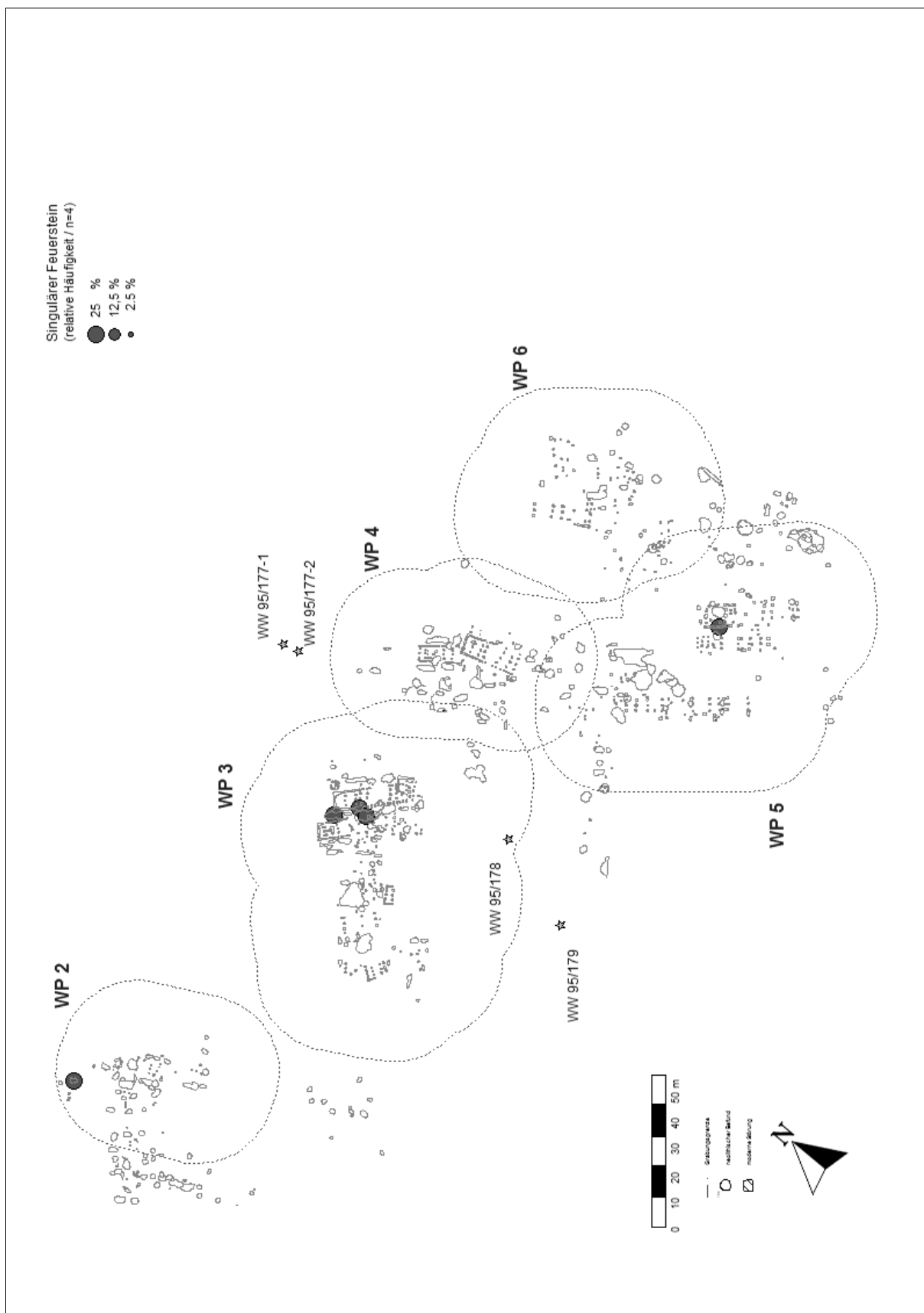

WW 107 (Teil-Fundplätze WW 107 u. WW 110, sowie die Bergungen WW 95/177-1, WW 95/177-2, WW 95/178 u. WW 95/179) – Verteilung singulärer Feuerstein.

11. Tafeln

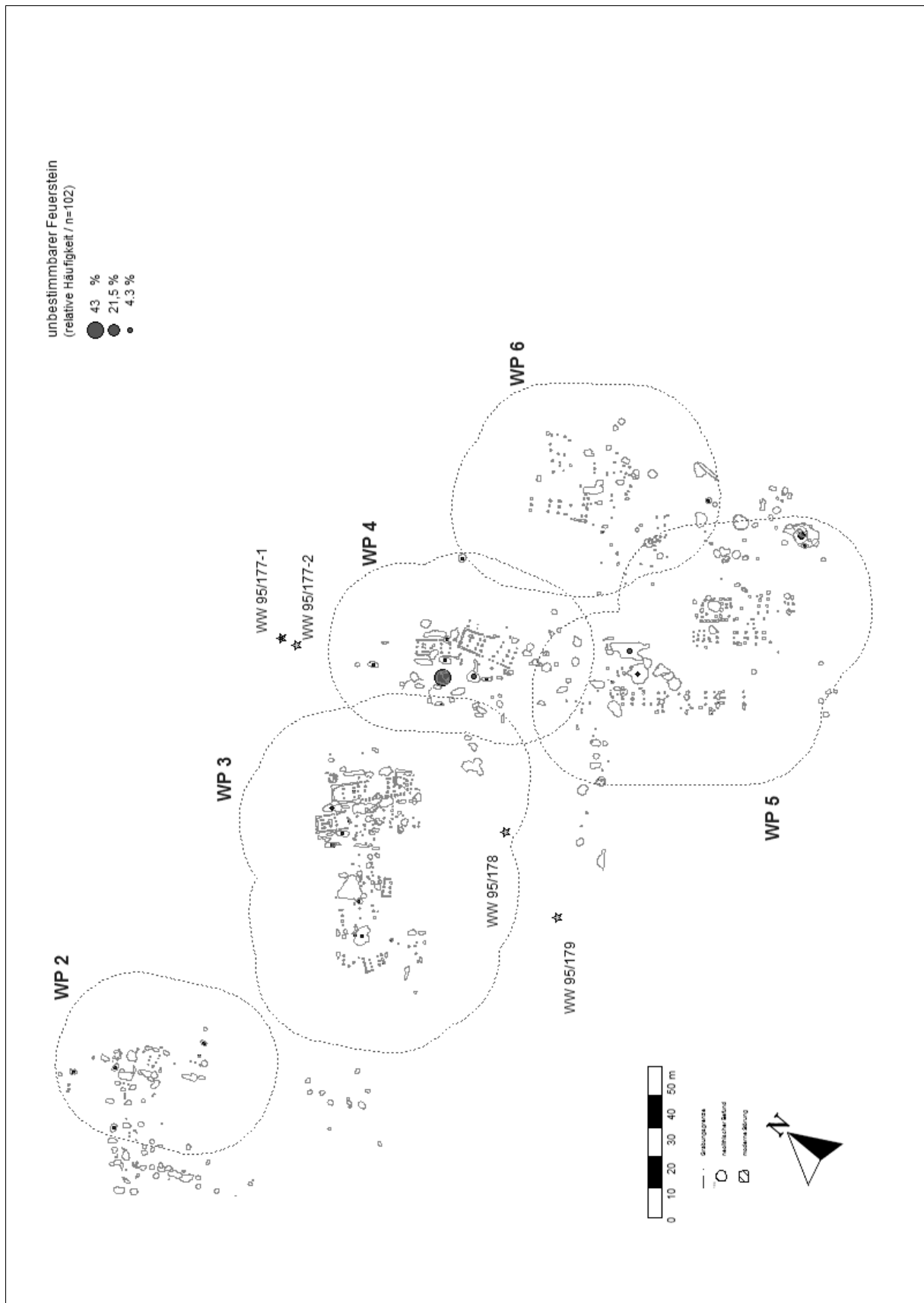

WW 107 (Teil-Fundplätze WW 107 u. WW 110, sowie die Bergungen WW 95/177-1, WW 95/177-2, WW 95/178 u. WW 95/179) – Verteilung unbestimmbarer Feuerstein.

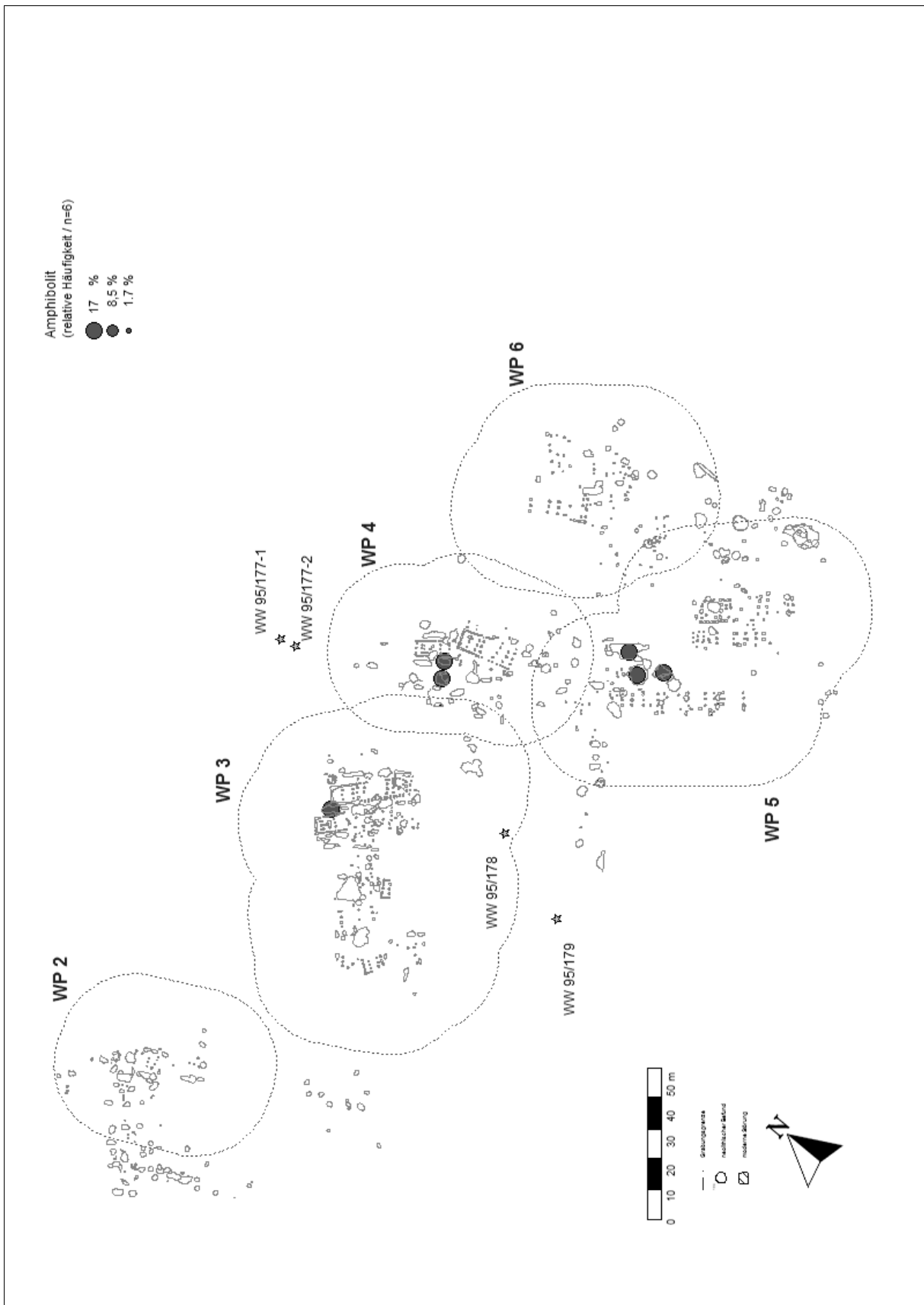

WW 107 (Teil-Fundplätze WW 107 u. WW 110, sowie die Bergungen WW 95/177-1, WW 95/177-2, WW 95/178 u. WW 95/179) – Verteilung Amphibolit.

11. Tafeln

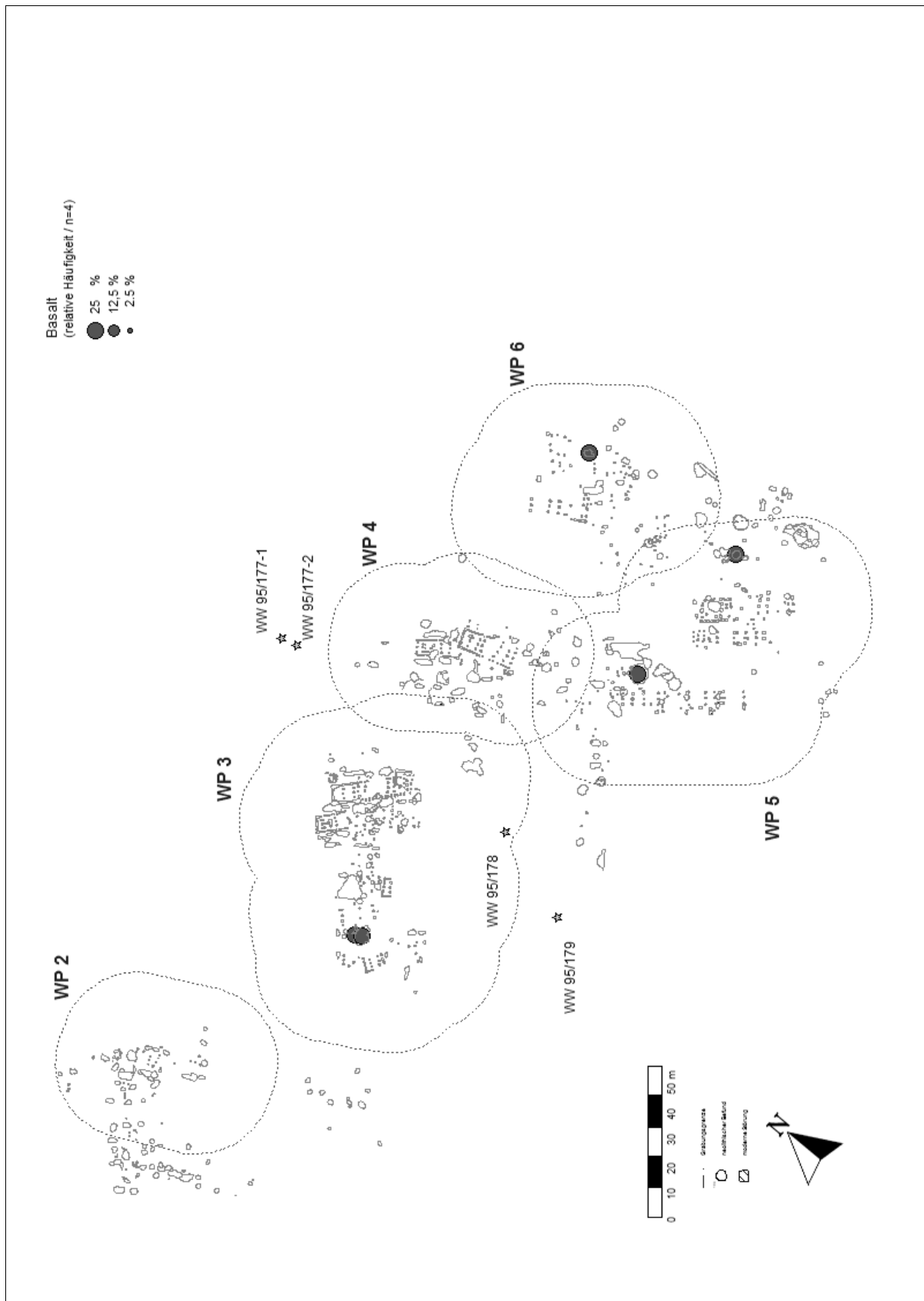

WW 107 (Teil-Fundplätze WW 107 u. WW 110, sowie die Bergungen WW 95/177-1, WW 95/177-2, WW 95/178 u. WW 95/179) – Verteilung Basalt.



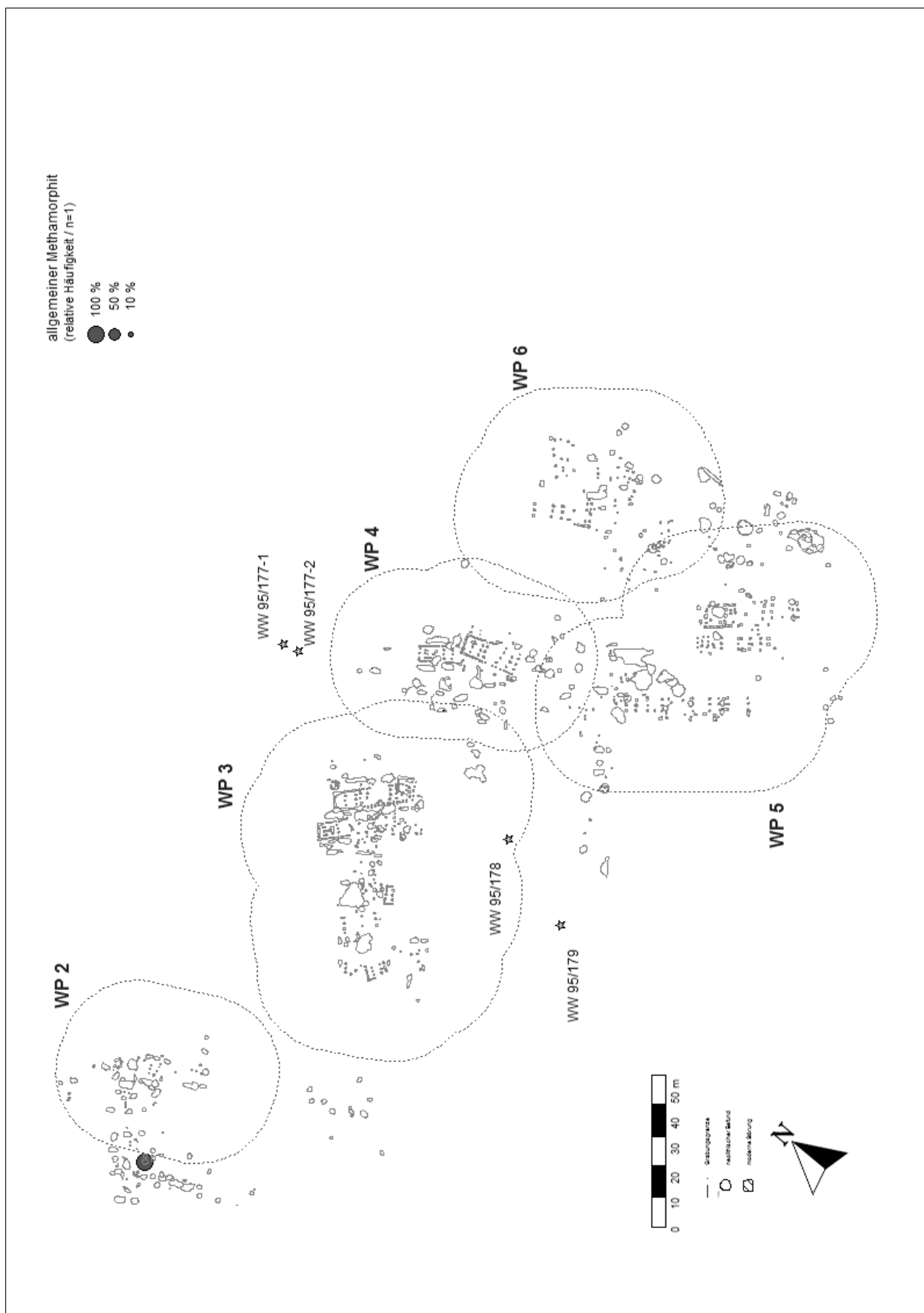

WW 107 (Teil-Fundplätze WW 107 u. WW 110, sowie die Bergungen WW 95/177-1, WW 95/177-2, WW 95/178 u. WW 95/179) – Verteilung allgemeiner Metamorphit.

11. Tafeln

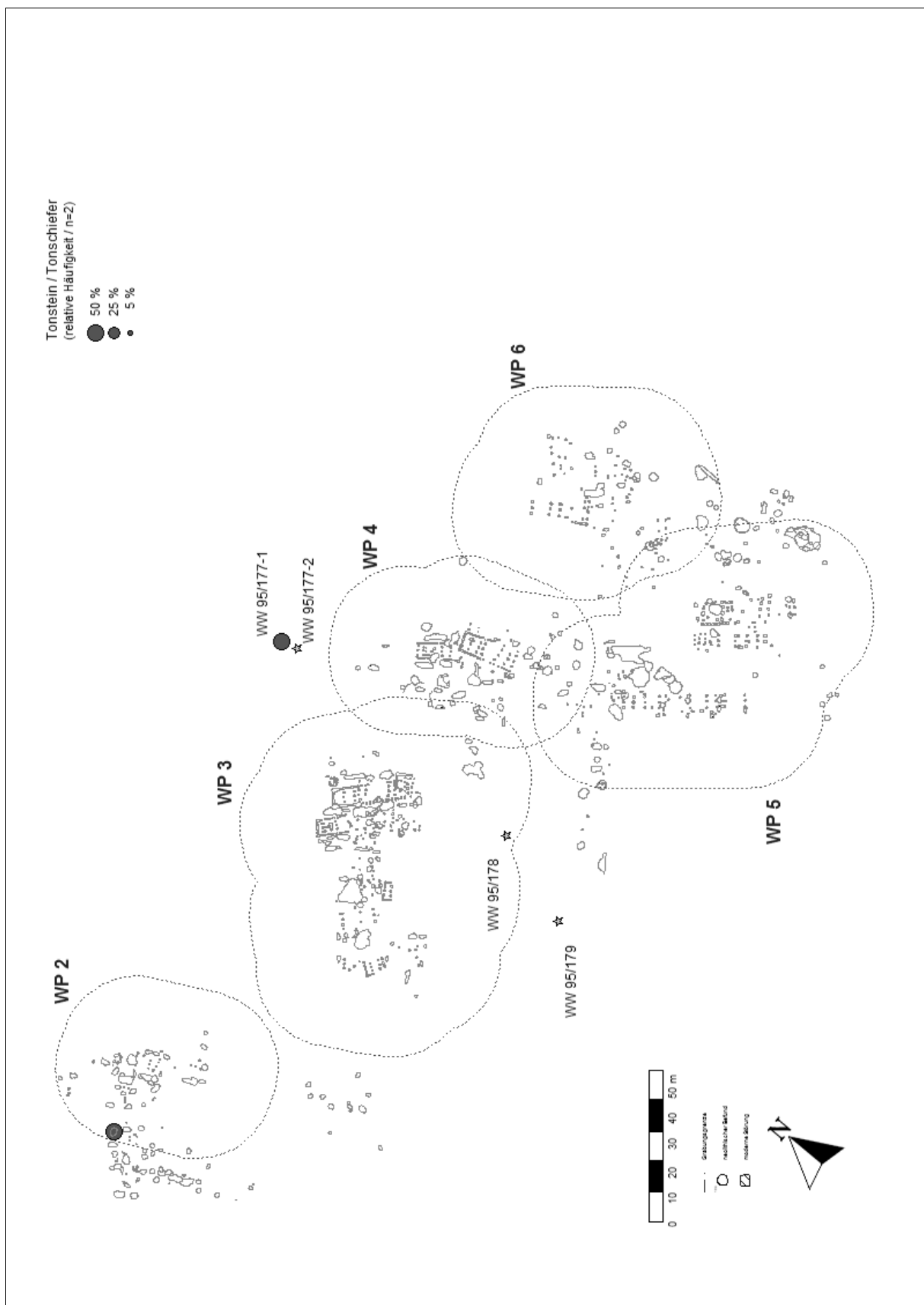

WW 107 (Teil-Fundplätze WW 107 u. WW 110, sowie die Bergungen WW 95/177-1, WW 95/177-2, WW 95/178 u. WW 95/179) – Verteilung Tonstein/Tonschiefer.

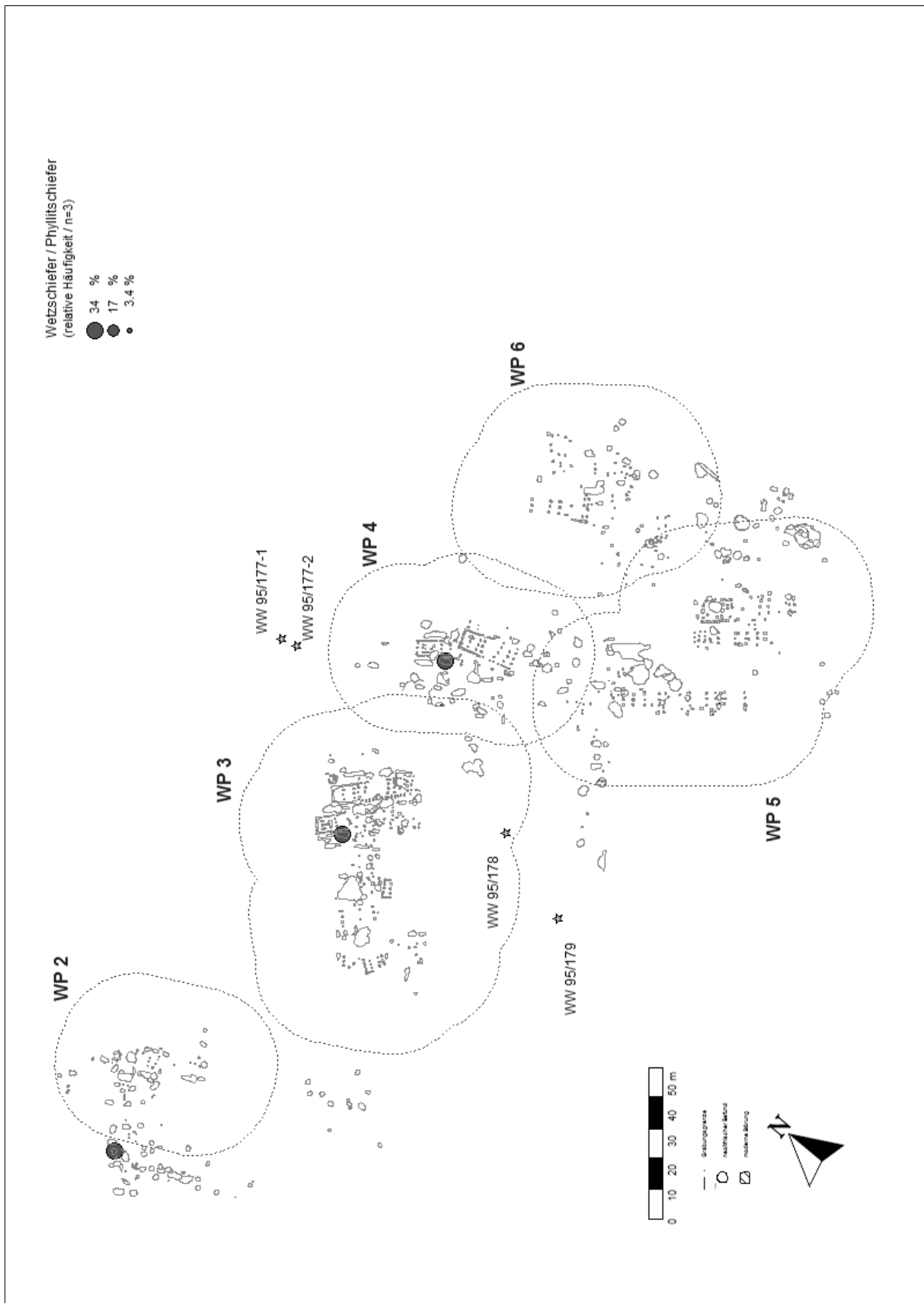

WW 107 (Teil-Fundplätze WW 107 u. WW 110, sowie die Bergungen WW 95/177-1, WW 95/177-2, WW 95/178 u. WW 95/179) – Verteilung Wetzschiefer/Phyllitschiefer.

11. Tafeln

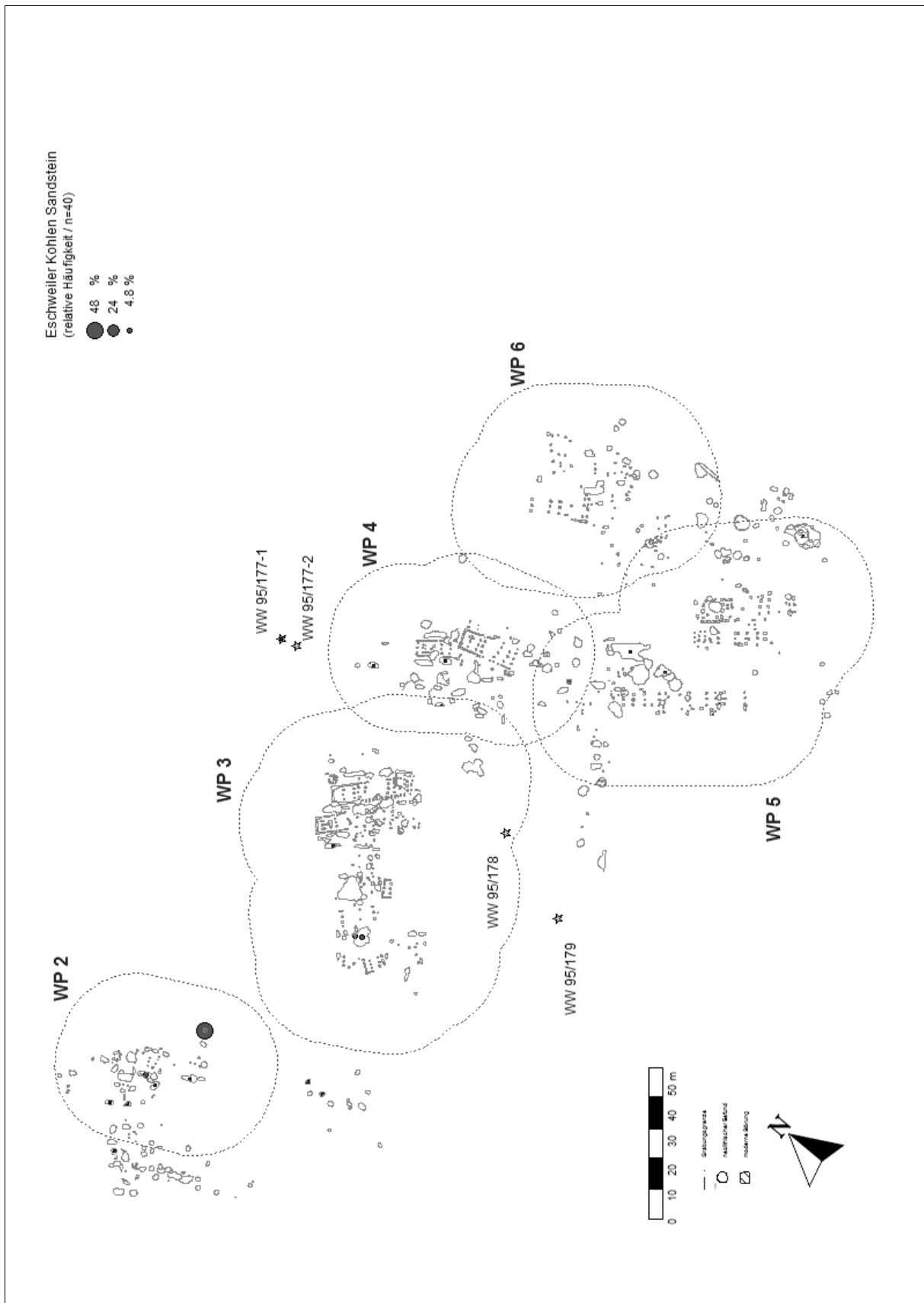

WW 107 (Teil-Fundplätze WW 107 u. WW 110, sowie die Bergungen WW 95/177-1, WW 95/177-2, WW 95/178 u. WW 95/179) – Verteilung Eschweiler Kohlen Sandstein.

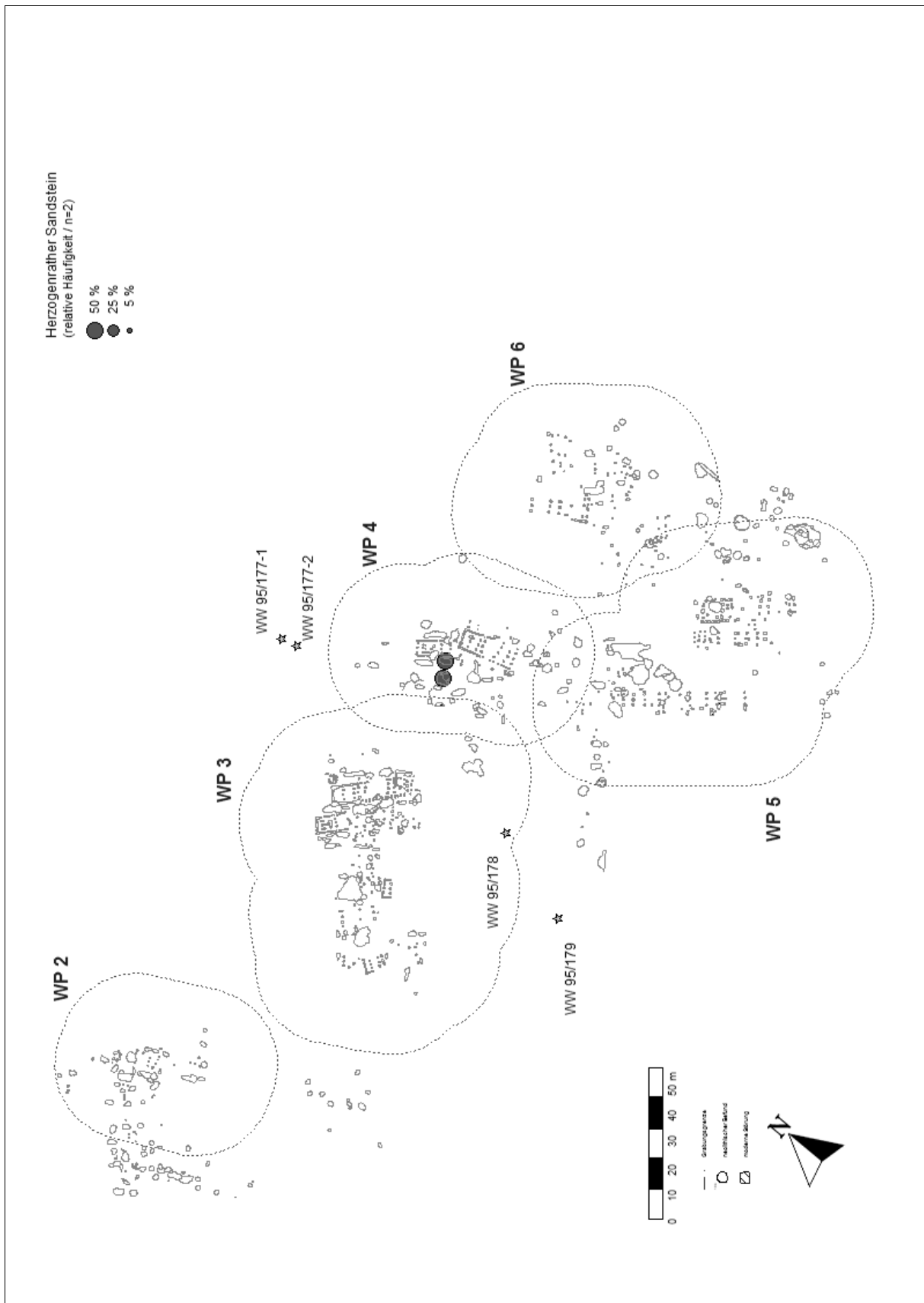

WW 107 (Teil-Fundplätze WW 107 u. WW 110, sowie die Bergungen WW 95/177-1, WW 95/177-2, WW 95/178 u. WW 95/179) – Verteilung Herzogenrather Sandstein.

11. Tafeln

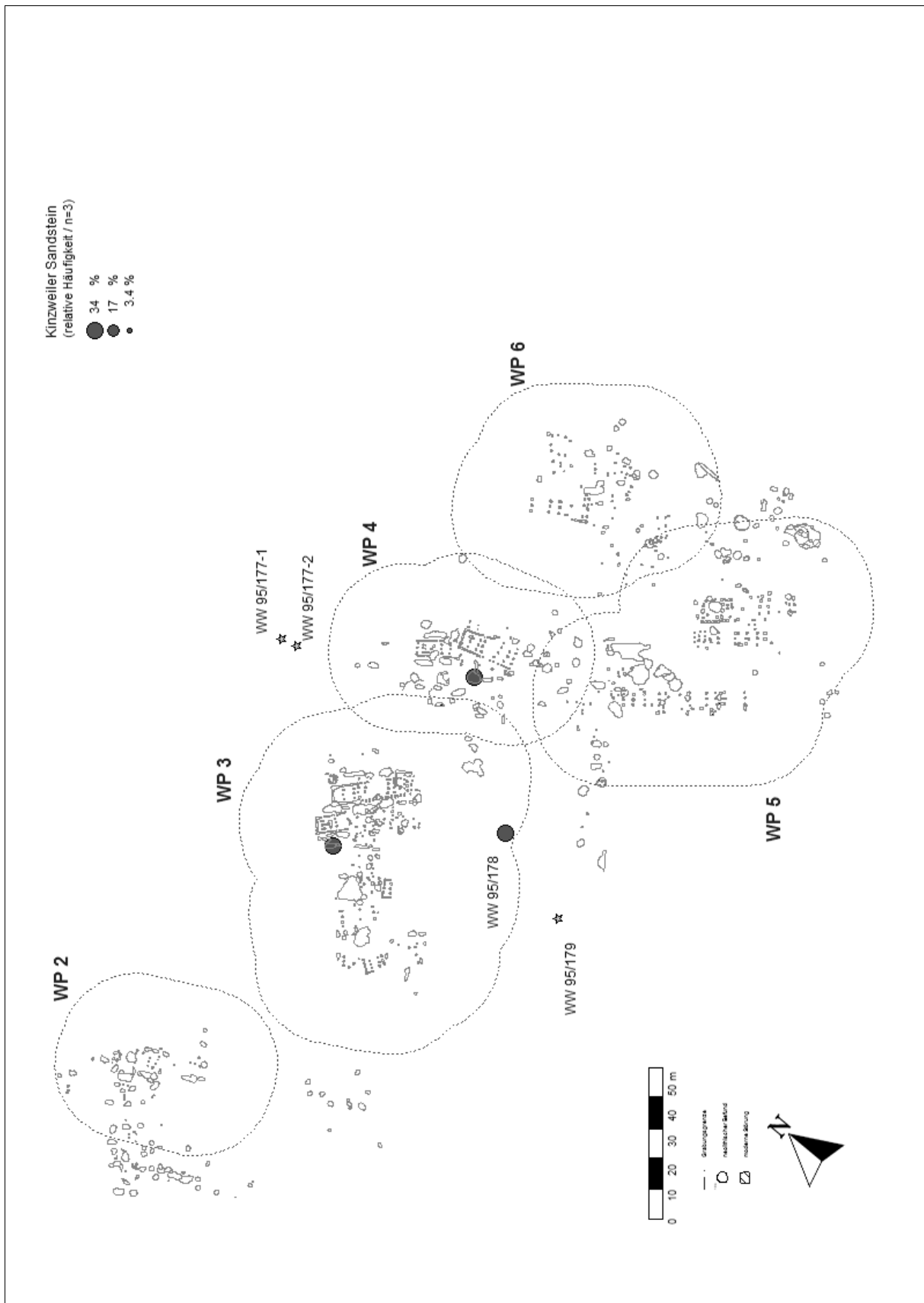

WW 107 (Teil-Fundplätze WW 107 u. WW 110, sowie die Bergungen WW 95/177-1, WW 95/177-2, WW 95/178 u. WW 95/179) – Verteilung Kinzweiler Sandstein.

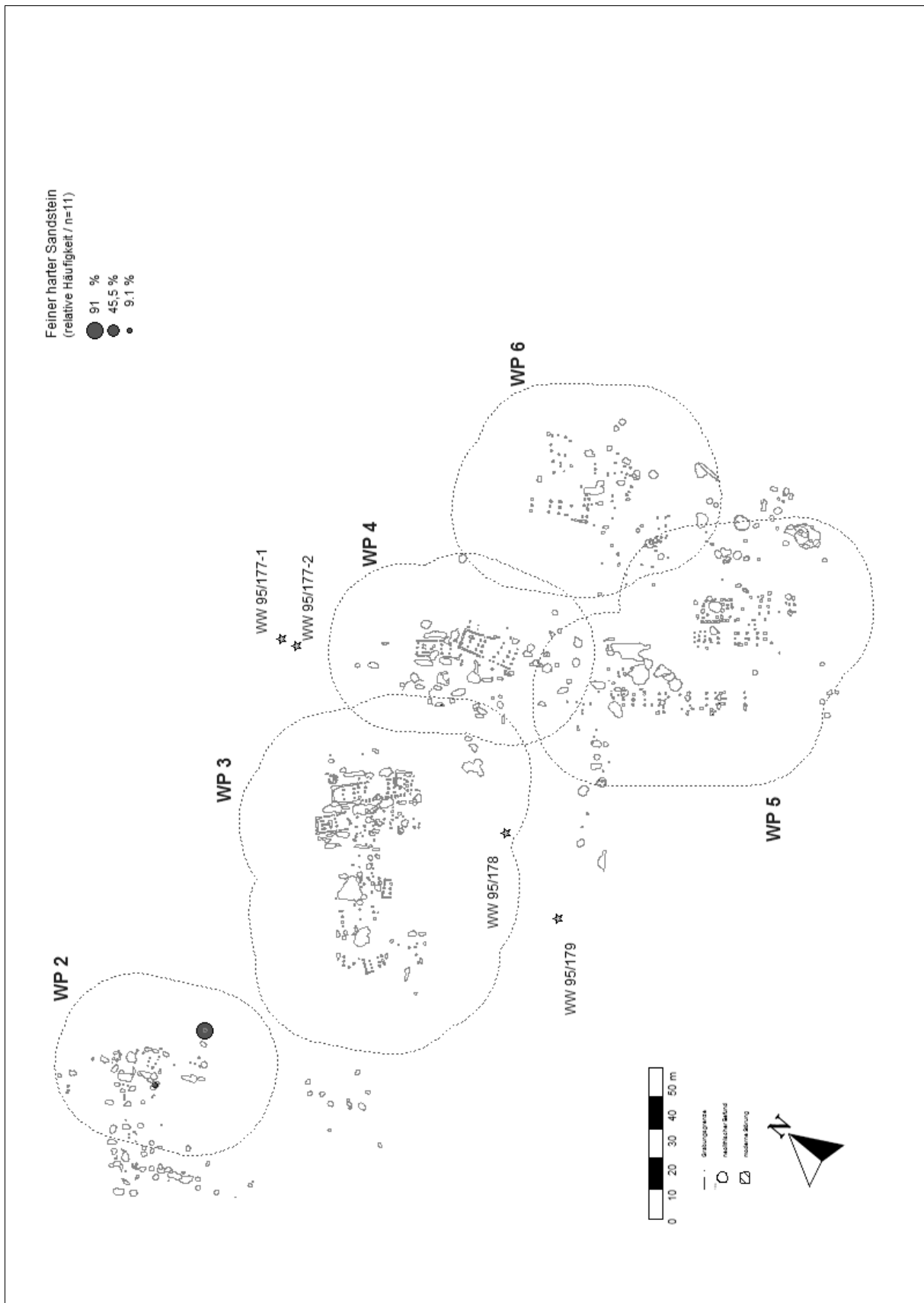

WW 107 (Teil-Fundplätze WW 107 u. WW 110, sowie die Bergungen WW 95/177-1, WW 95/177-2, WW 95/178 u. WW 95/179) – Verteilung feiner harter Sandstein.

11. Tafeln

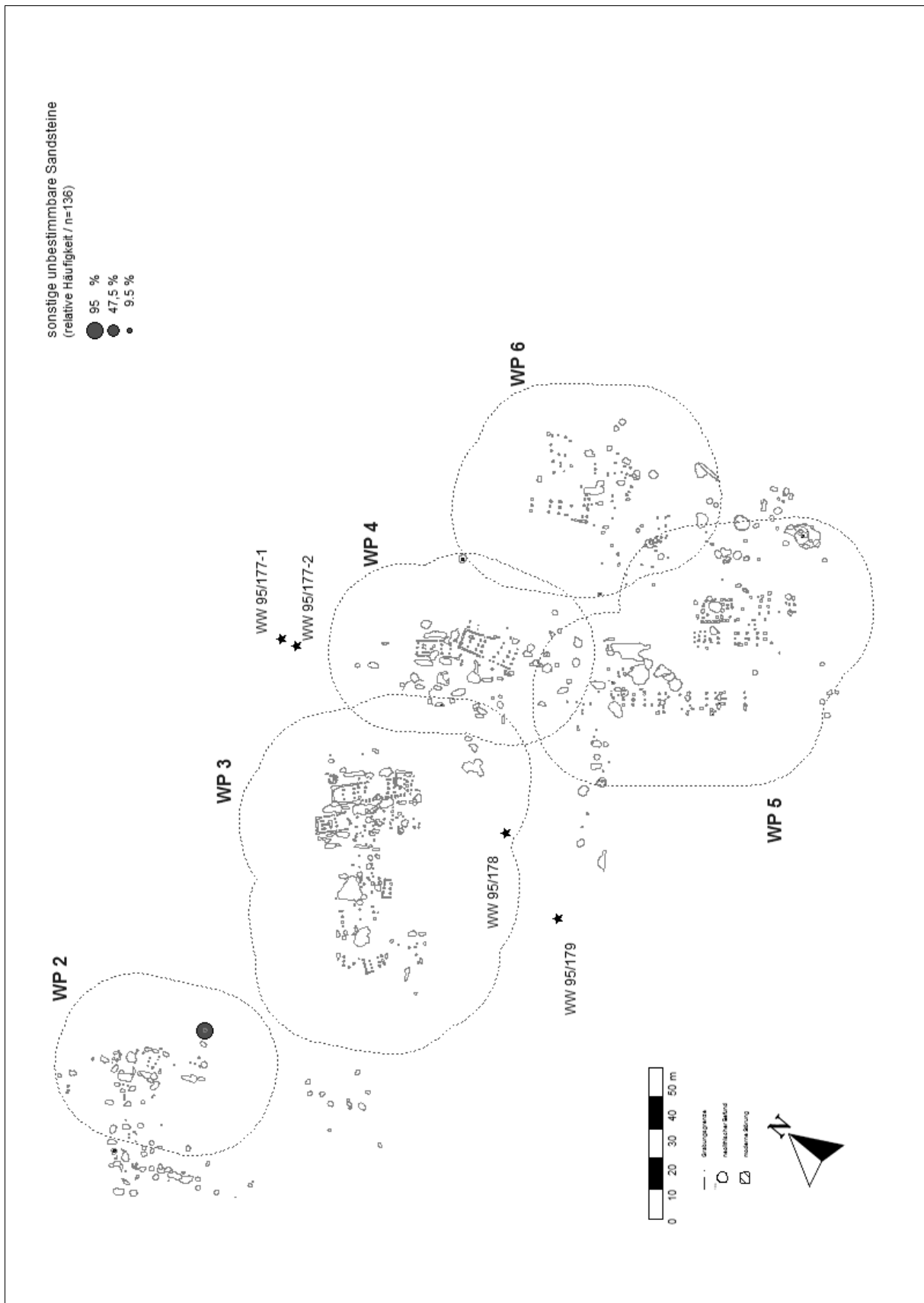

WW 107 (Teil-Fundplätze WW 107 u. WW 110, sowie die Bergungen WW 95/177-1, WW 95/177-2, WW 95/178 u. WW 95/179) – Verteilung sonstige unbestimmbare Sandsteine.



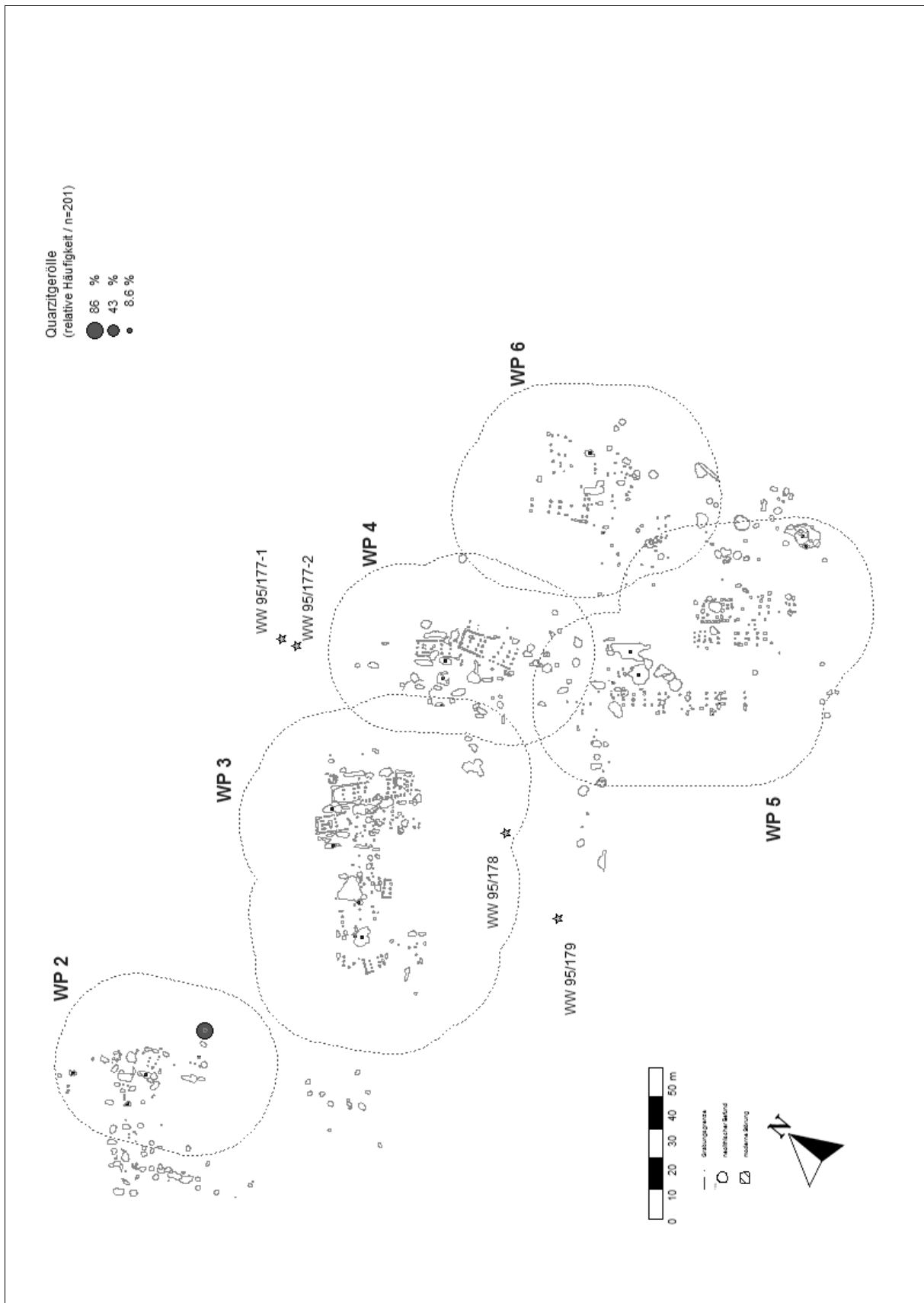

WW 107 (Teil-Fundplätze WW 107 u. WW 110, sowie die Bergungen WW 95/177-1, WW 95/177-2, WW 95/178 u. WW 95/179) – Verteilung Quarzitgerölle.

11. Tafeln

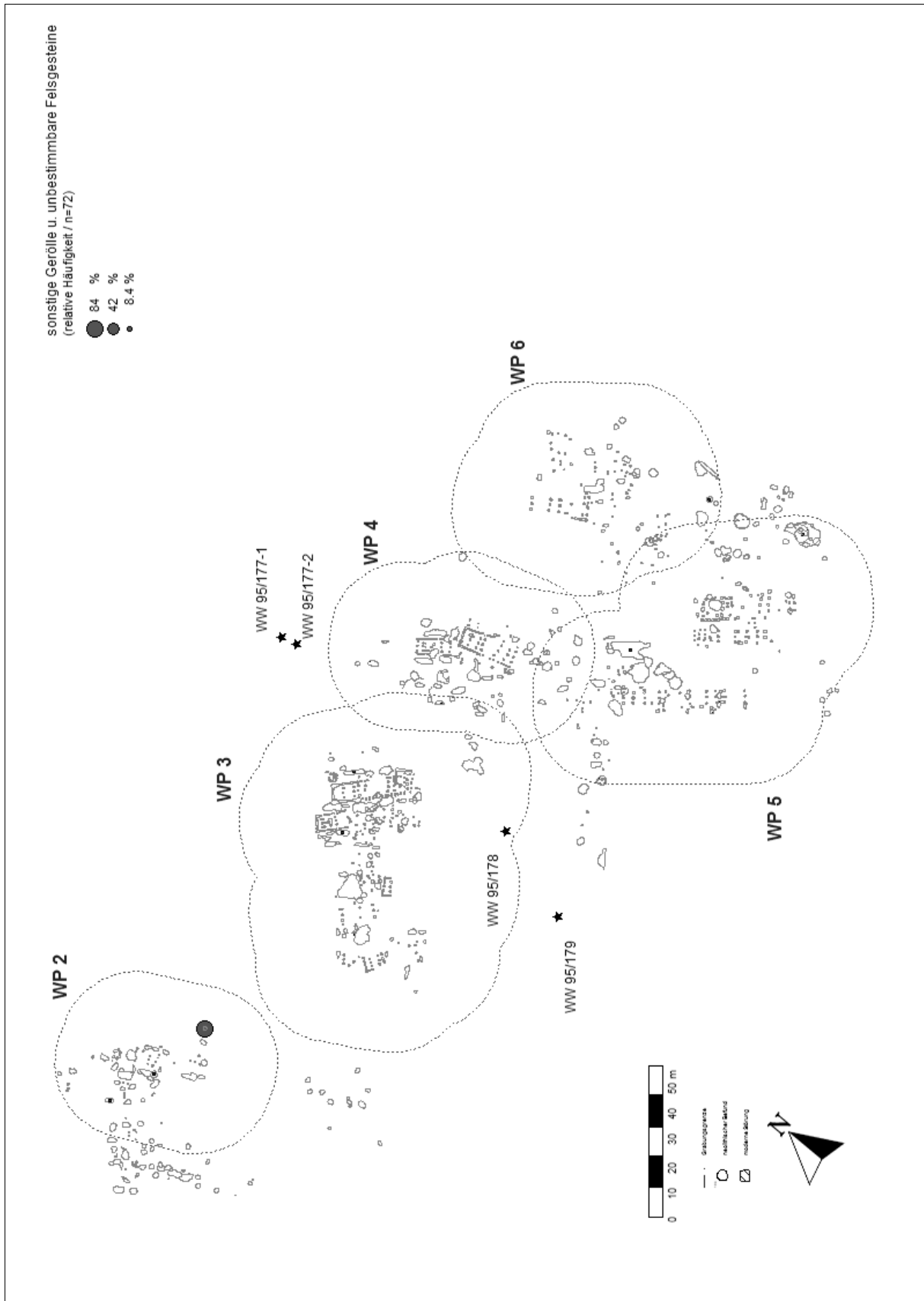

WW 107 (Teil-Fundplätze WW 107 u. WW 110, sowie die Bergungen WW 95/177-1, WW 95/177-2, WW 95/178 u. WW 95/179) – Verteilung sonstige Gerölle u. unbestimmbare Felsgesteine.

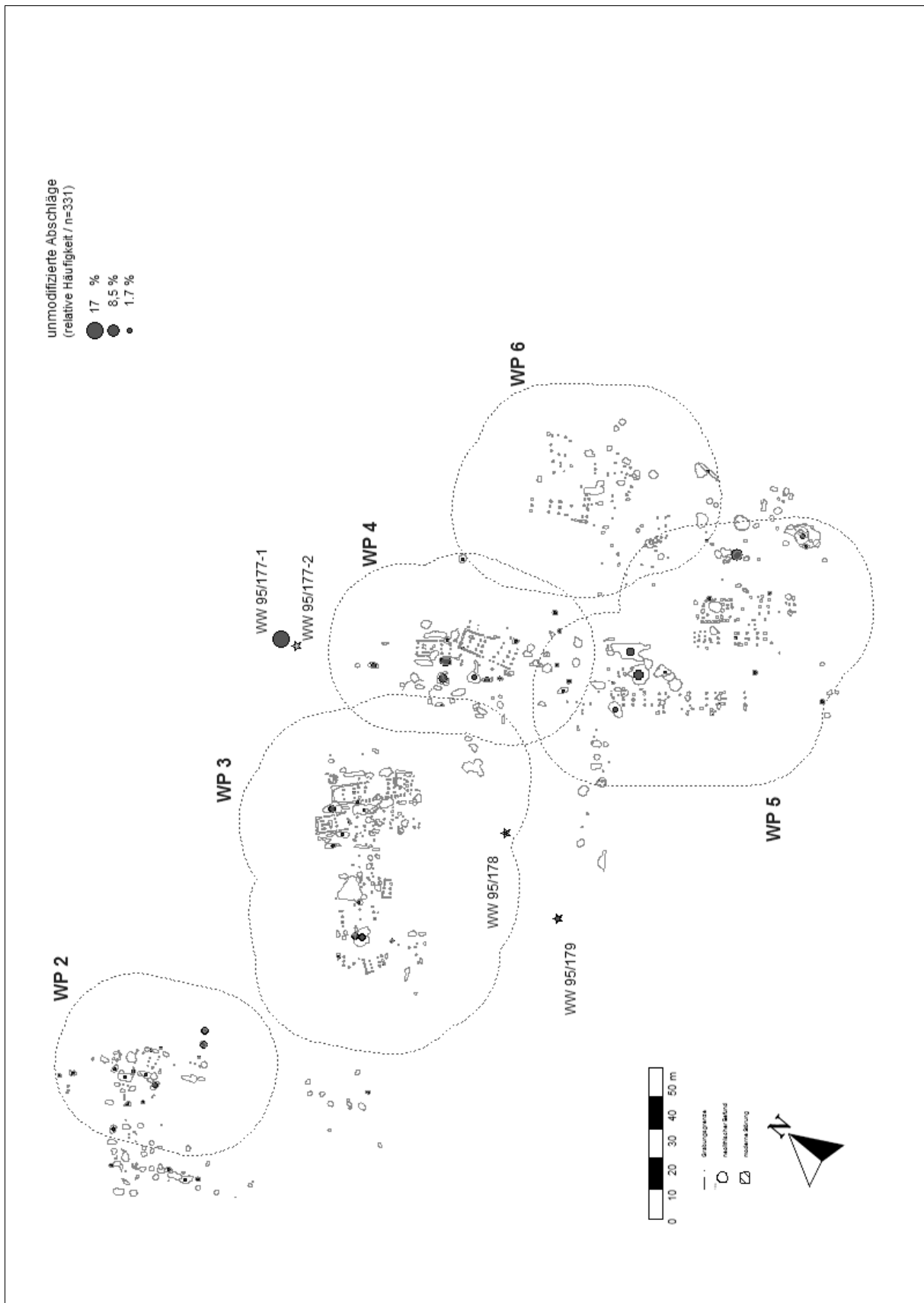

WW 107 (Teil-Fundplätze WW 107 u. WW 110, sowie die Bergungen WW 95/177-1, WW 95/177-2, WW 95/178 u. WW 95/179) – Verteilung unmodifizierte Abschlage.

11. Tafeln

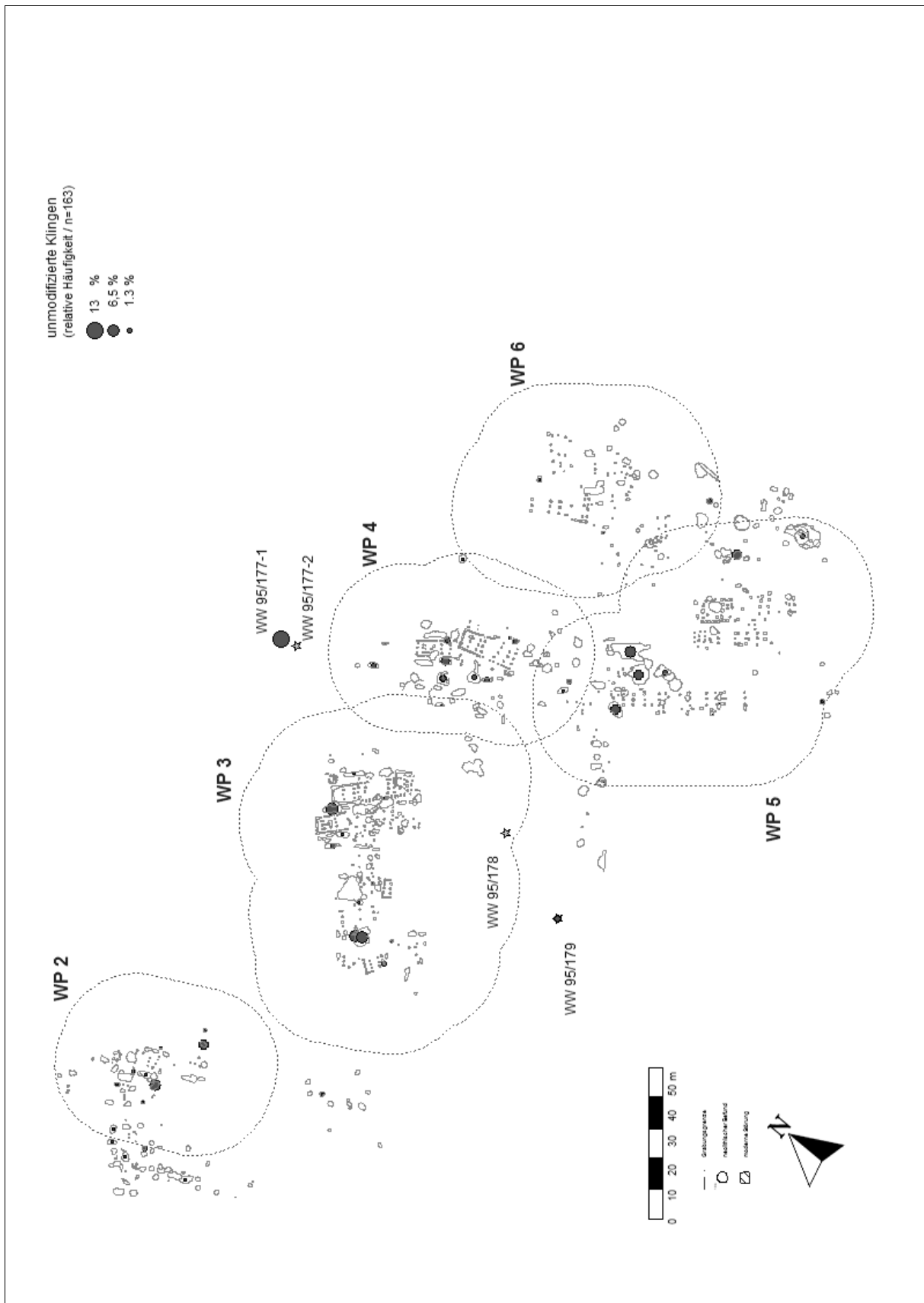

WW 107 (Teil-Fundplätze WW 107 u. WW 110, sowie die Bergungen WW 95/177-1, WW 95/177-2, WW 95/178 u. WW 95/179) – Verteilung unmodifizierte Klingen.

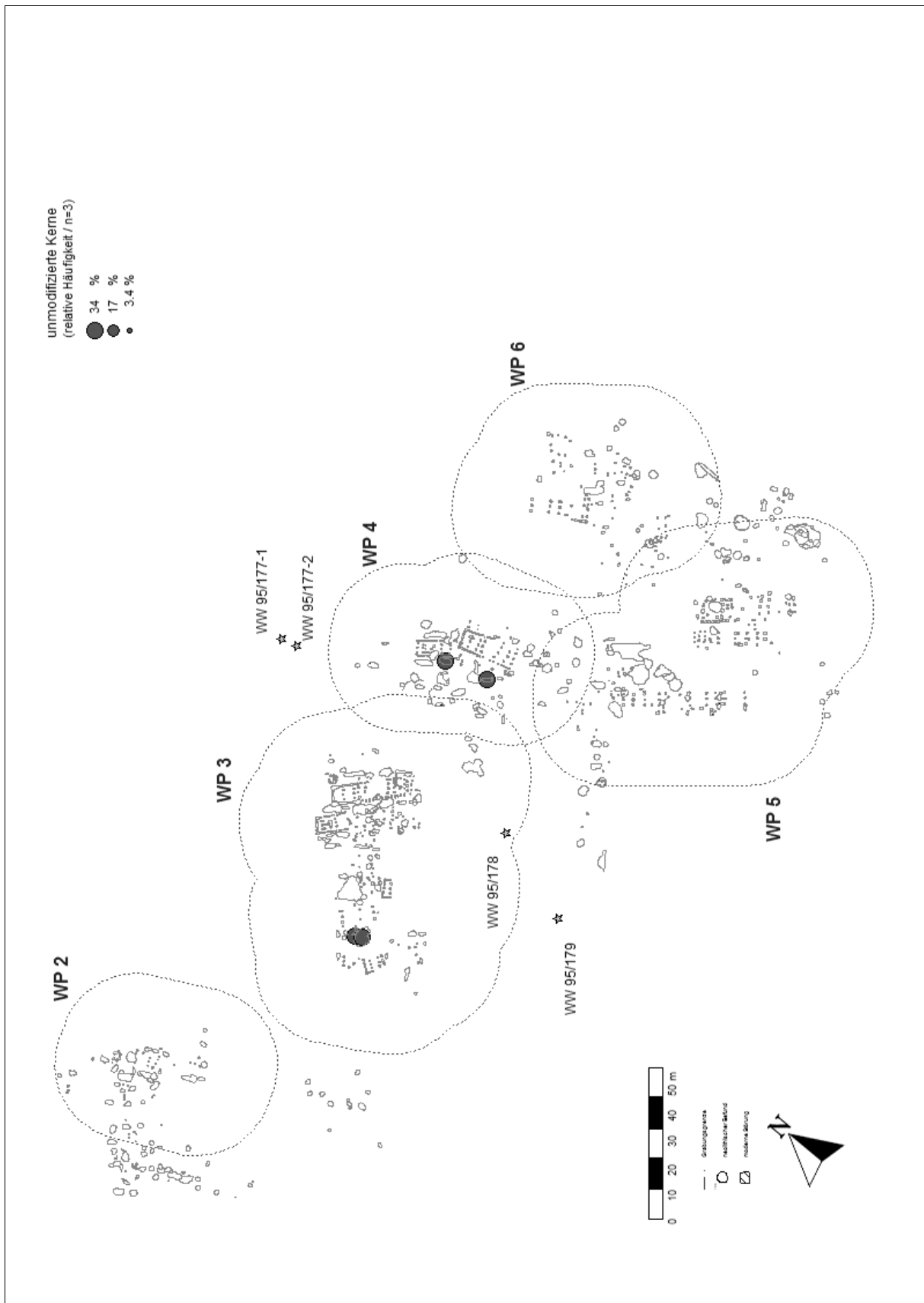

WW 107 (Teil-Fundplätze WW 107 u. WW 110, sowie die Bergungen WW 95/177-1, WW 95/177-2, WW 95/178 u. WW 95/179) – Verteilung unmodifizierte Kerne.

11. Tafeln

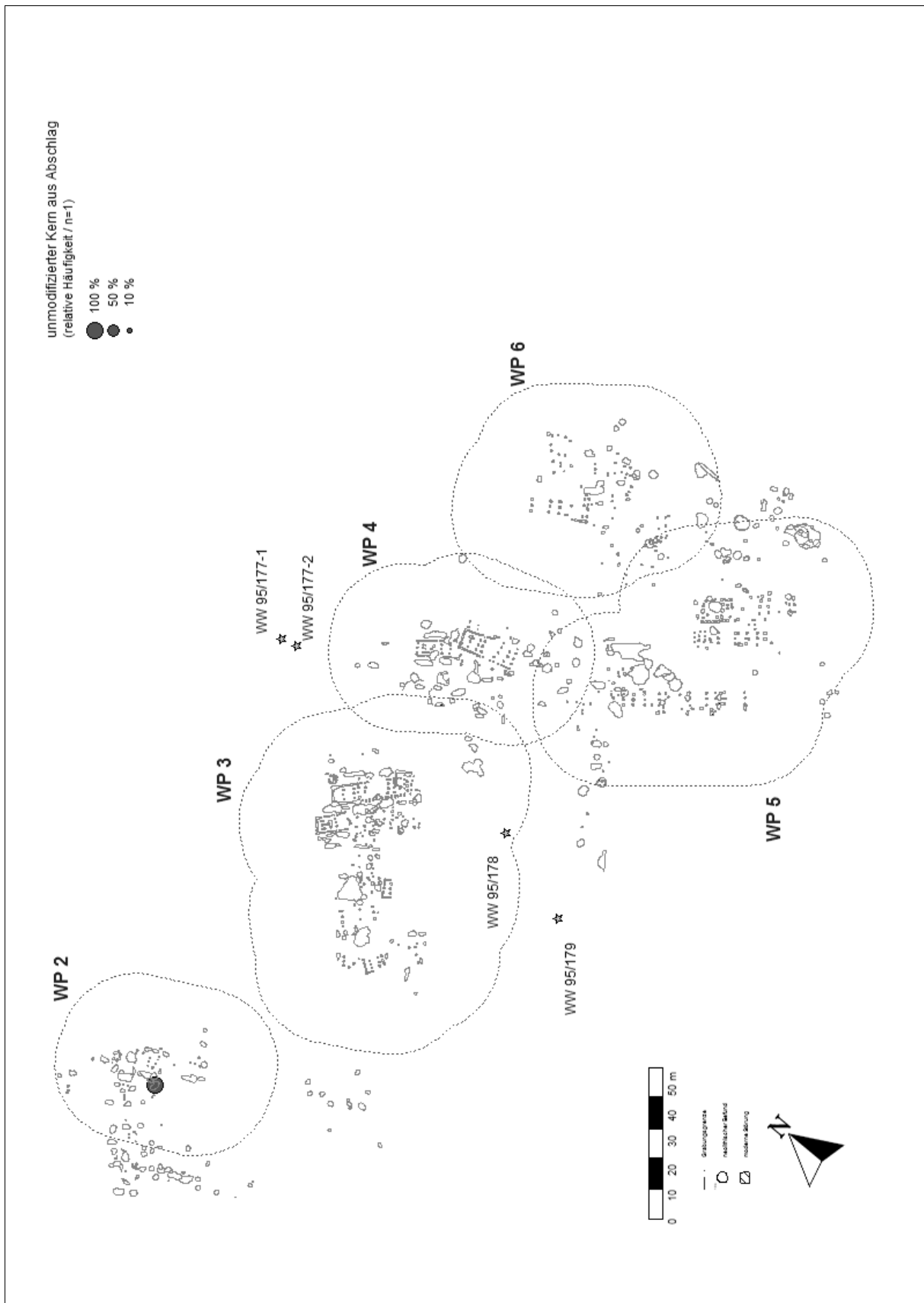

WW 107 (Teil-Fundplätze WW 107 u. WW 110, sowie die Bergungen WW 95/177-1, WW 95/177-2, WW 95/178 u. WW 95/179) – Verteilung unmodifizierter Kern aus Abschlag.

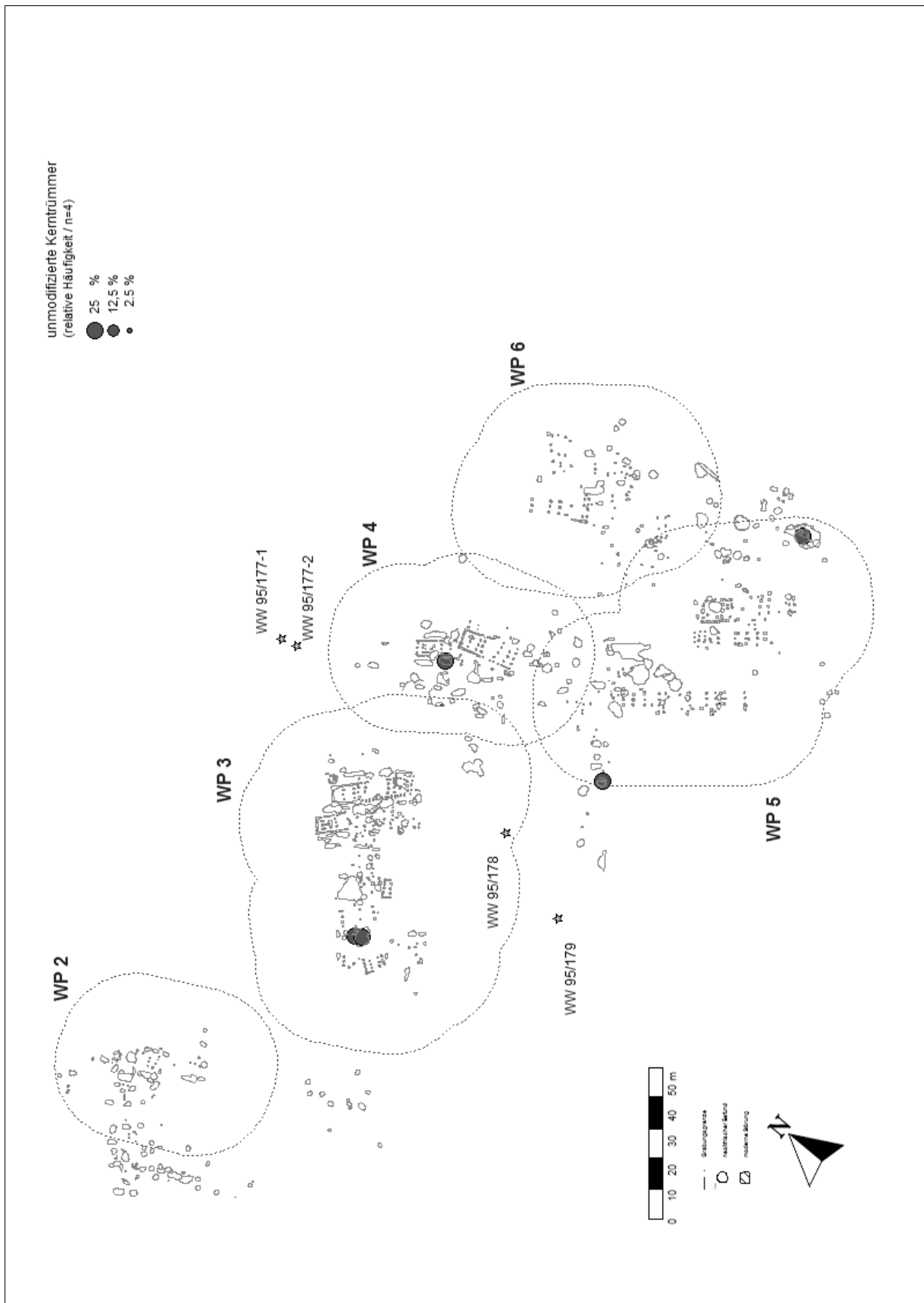

WW 107 (Teil-Fundplätze WW 107 u. WW 110, sowie die Bergungen WW 95/177-1, WW 95/177-2, WW 95/178 u. WW 95/179) – Verteilung unmodifizierte Kerntrümmers.

11. Tafeln

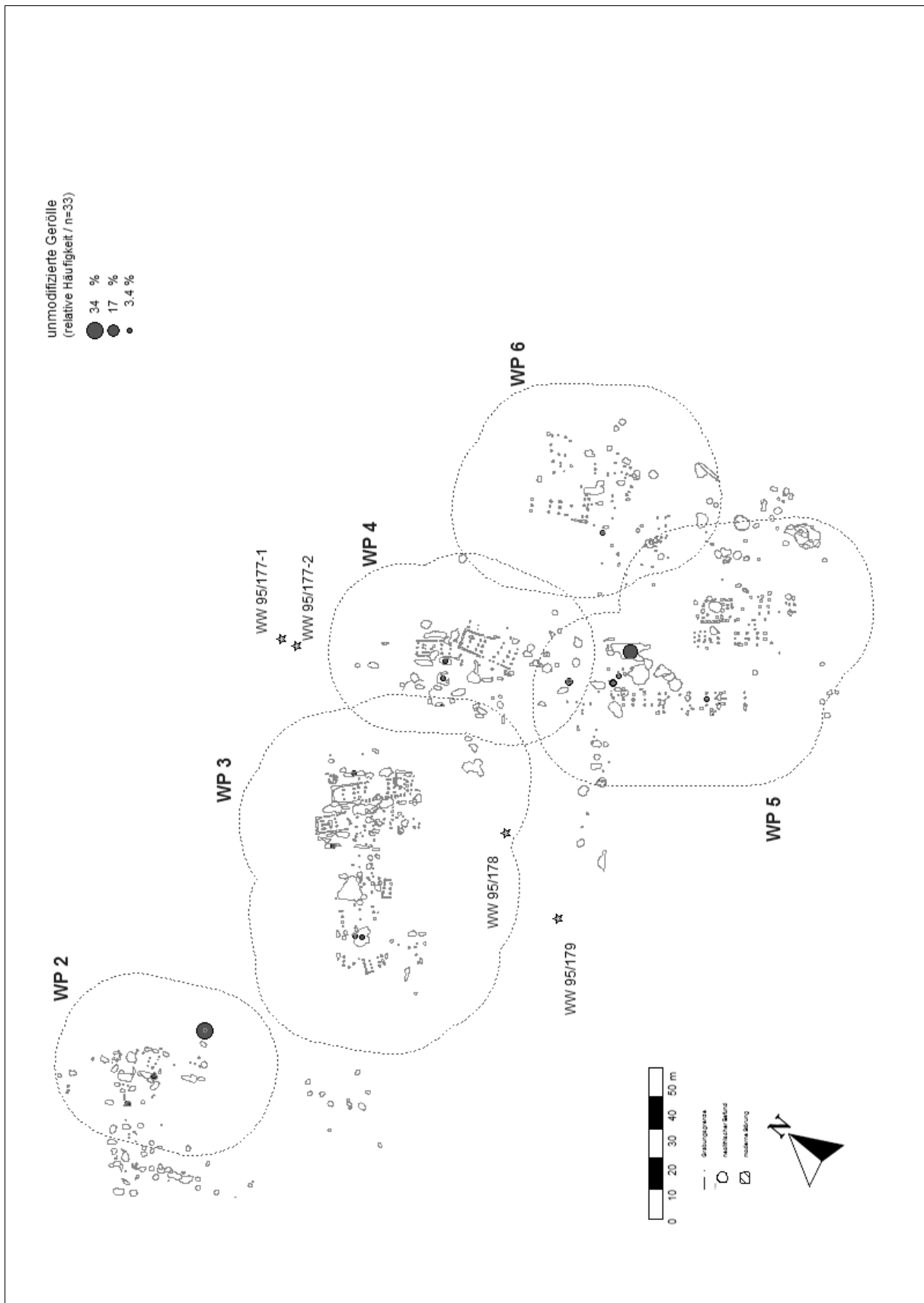

WW 107 (Teil-Fundplätze WW 107 u. WW 110, sowie die Bergungen WW 95/177-1, WW 95/177-2, WW 95/178 u. WW 95/179) – Verteilung unmodifizierte Geröle.



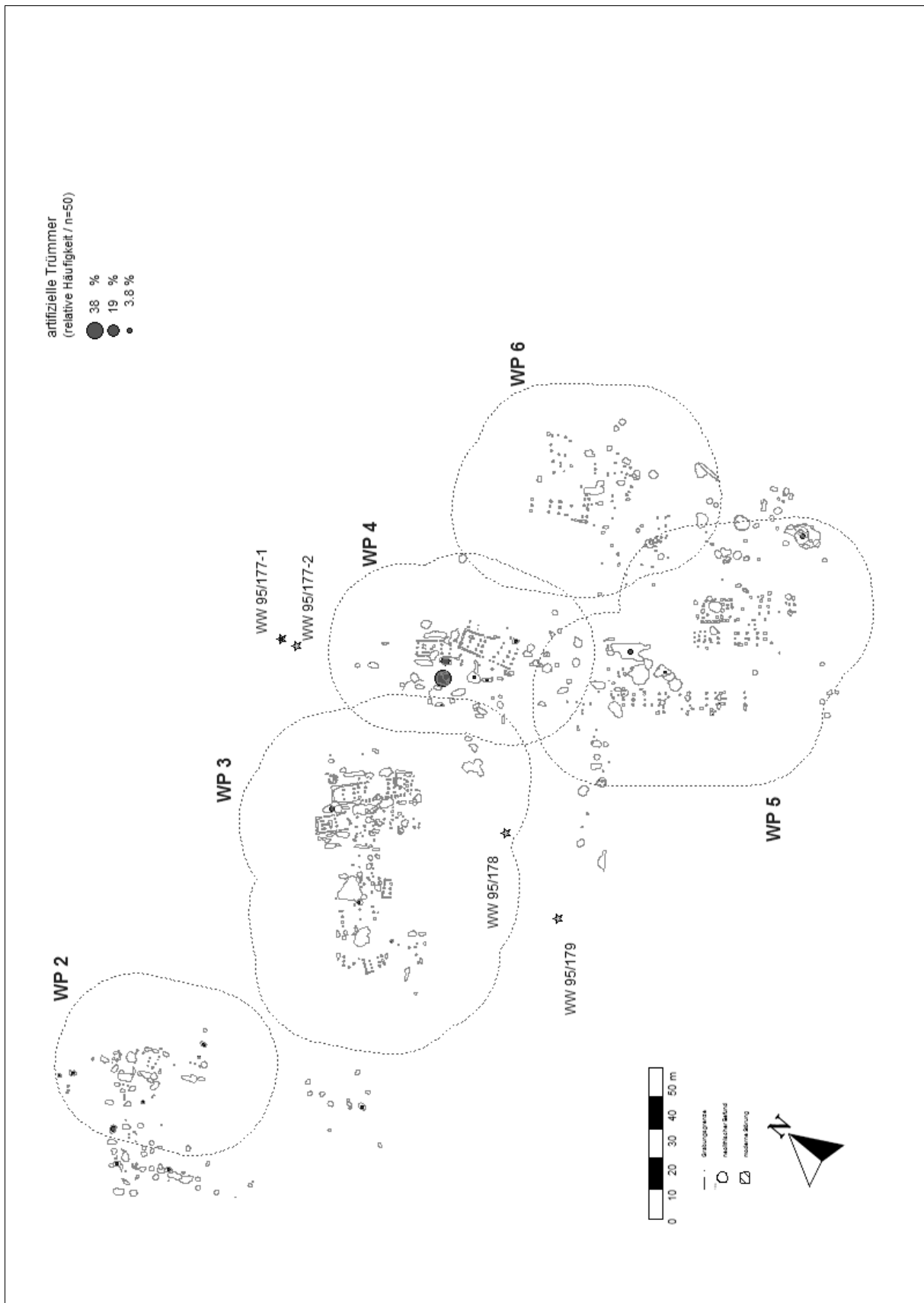

WW 107 (Teil-Fundplätze WW 107 u. WW 110, sowie die Bergungen WW 95/177-1, WW 95/177-2, WW 95/178 u. WW 95/179) – Verteilung artifizielle Trümmer.

11. Tafeln

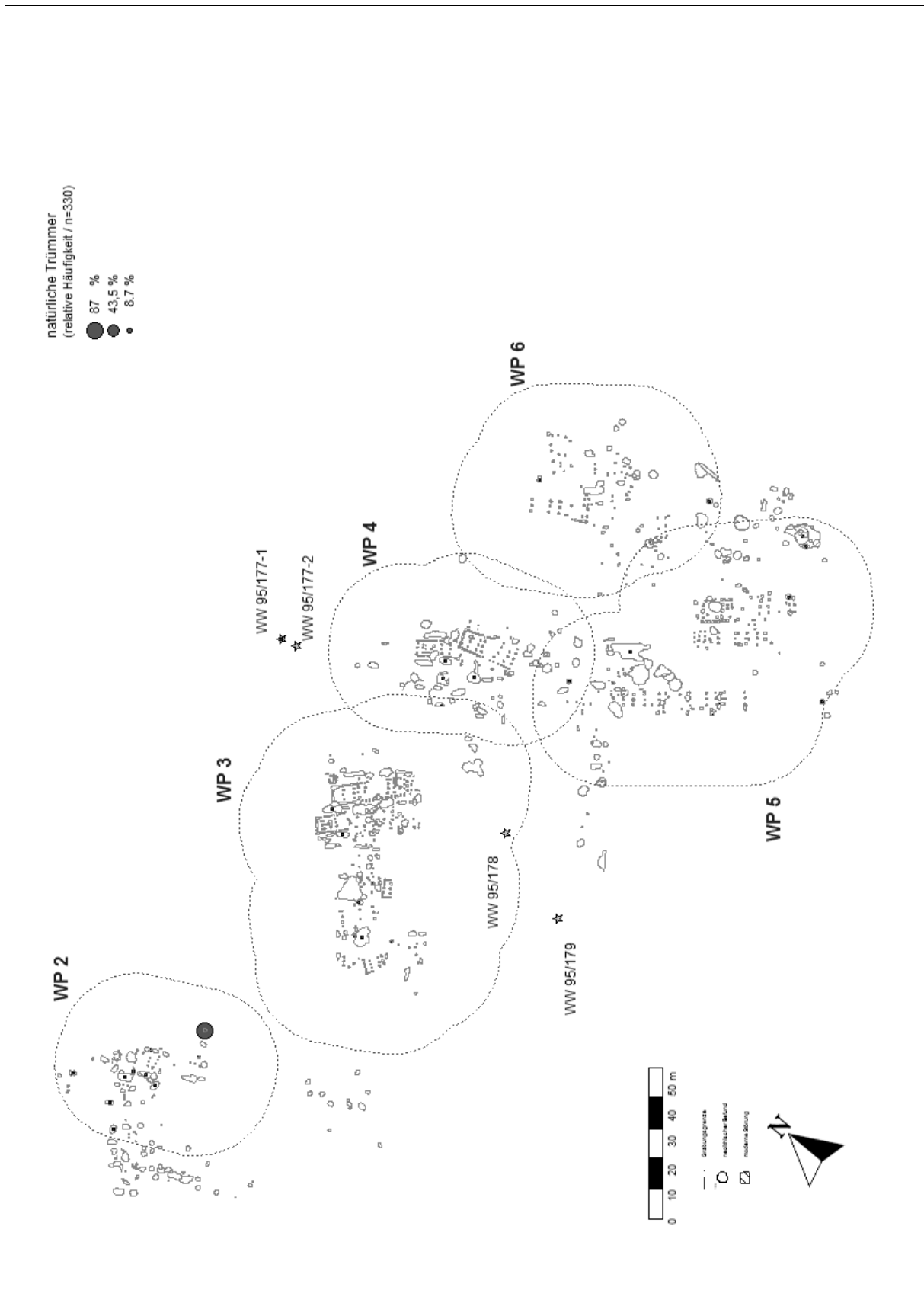

WW 107 (Teil-Fundplätze WW 107 u. WW 110, sowie die Bergungen WW 95/177-1, WW 95/177-2, WW 95/178 u. WW 95/179) – Verteilung natürliche Trümmer.

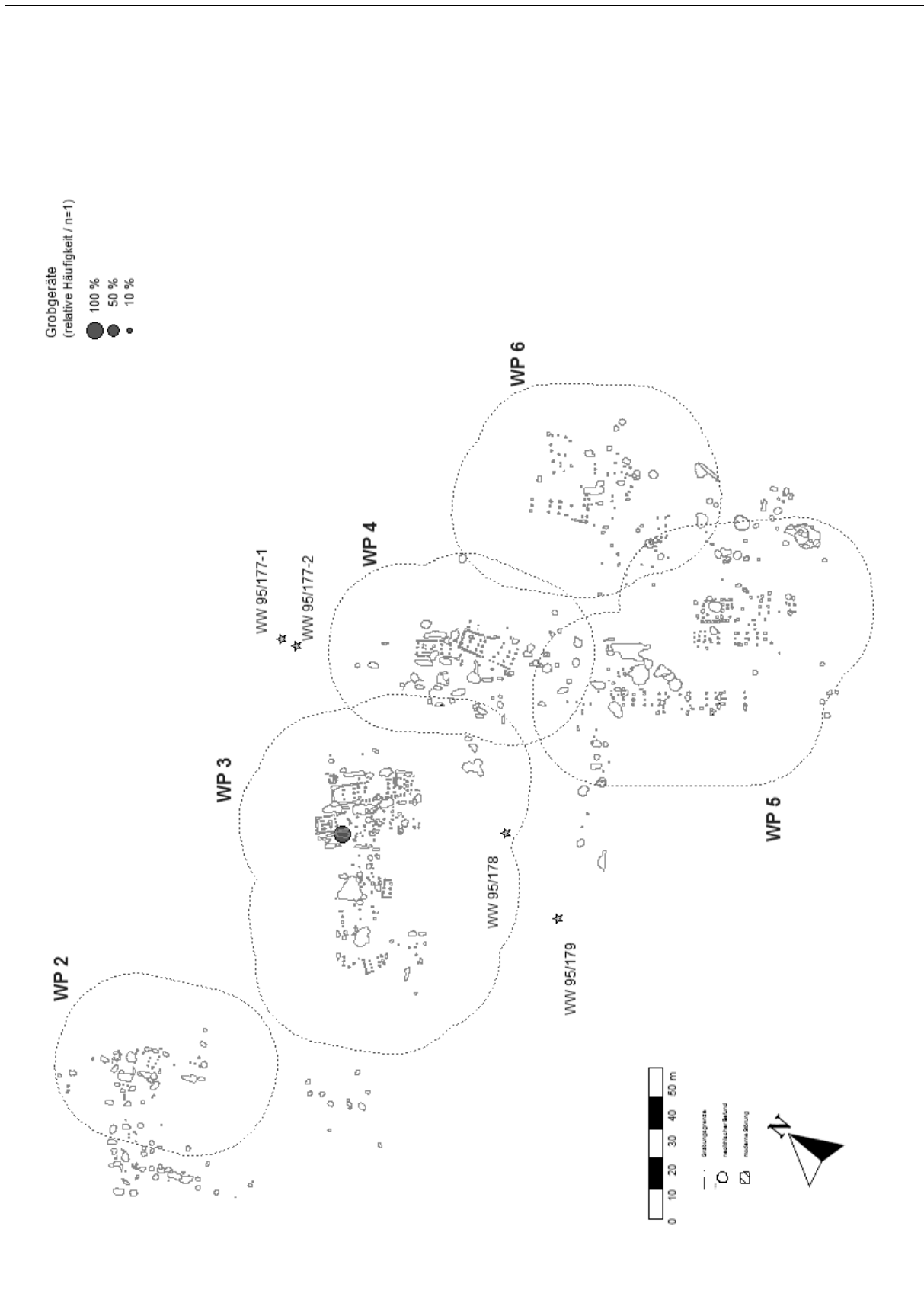

WW 107 (Teil-Fundplätze WW 107 u. WW 110, sowie die Bergungen WW 95/177-1, WW 95/177-2, WW 95/178 u. WW 95/179) – Verteilung Grobgeräte.

11. Tafeln

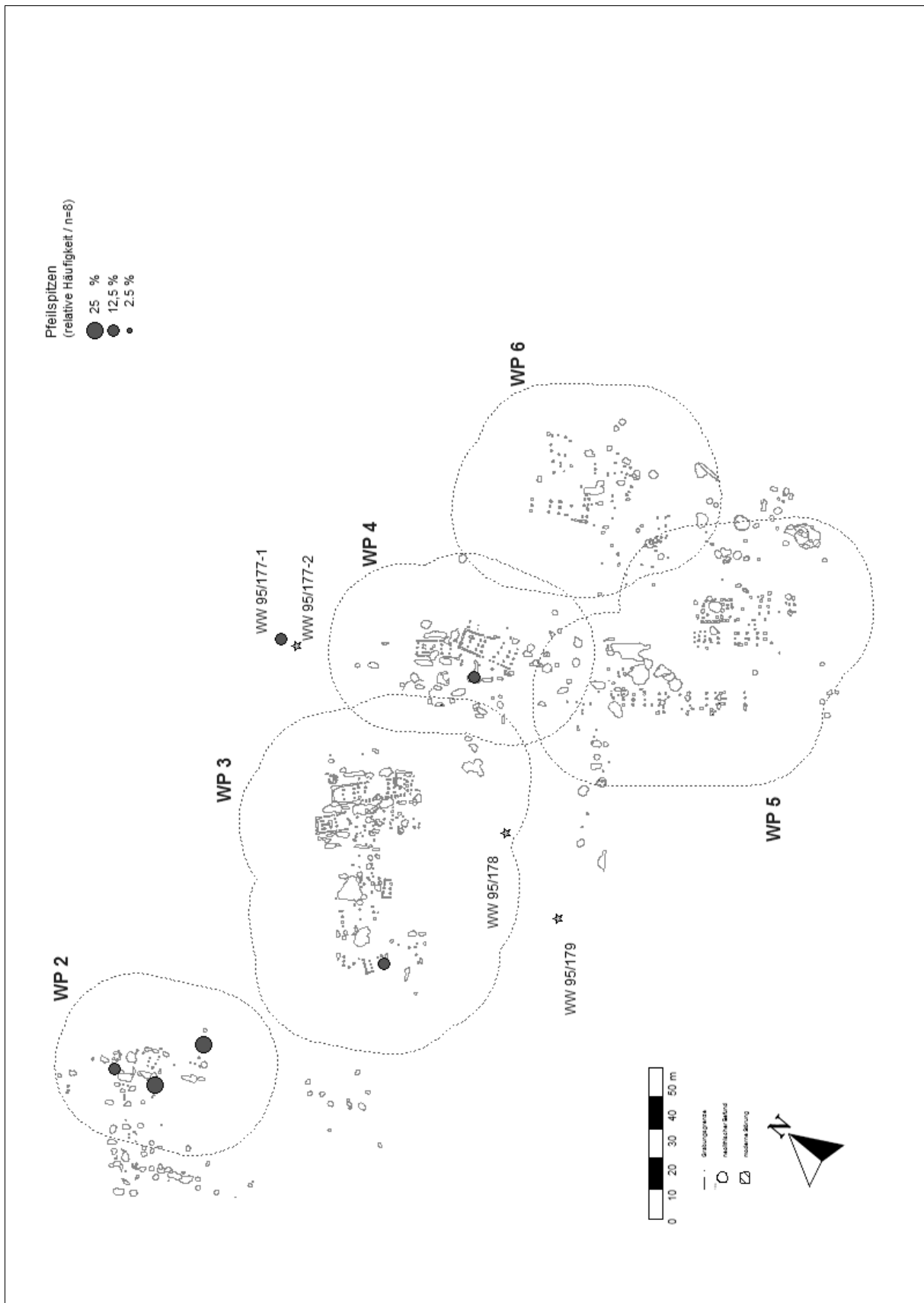

WW 107 (Teil-Fundplätze WW 107 u. WW 110, sowie die Bergungen WW 95/177-1, WW 95/177-2, WW 95/178 u. WW 95/179) – Verteilung Pfeilspitzen.

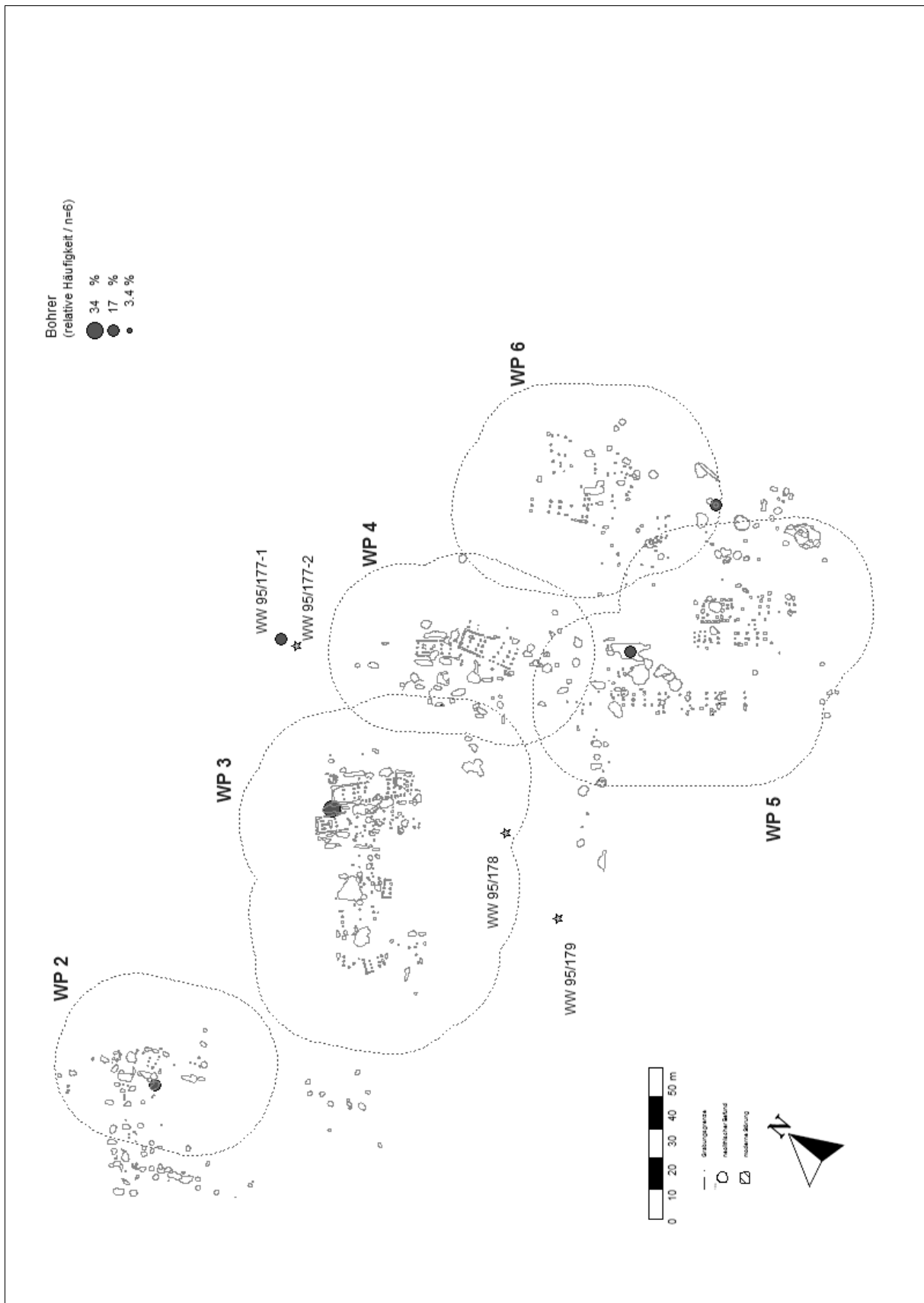

WW 107 (Teil-Fundplätze WW 107 u. WW 110, sowie die Bergungen WW 95/177-1, WW 95/177-2, WW 95/178 u. WW 95/179) – Verteilung Bohrer.

11. Tafeln

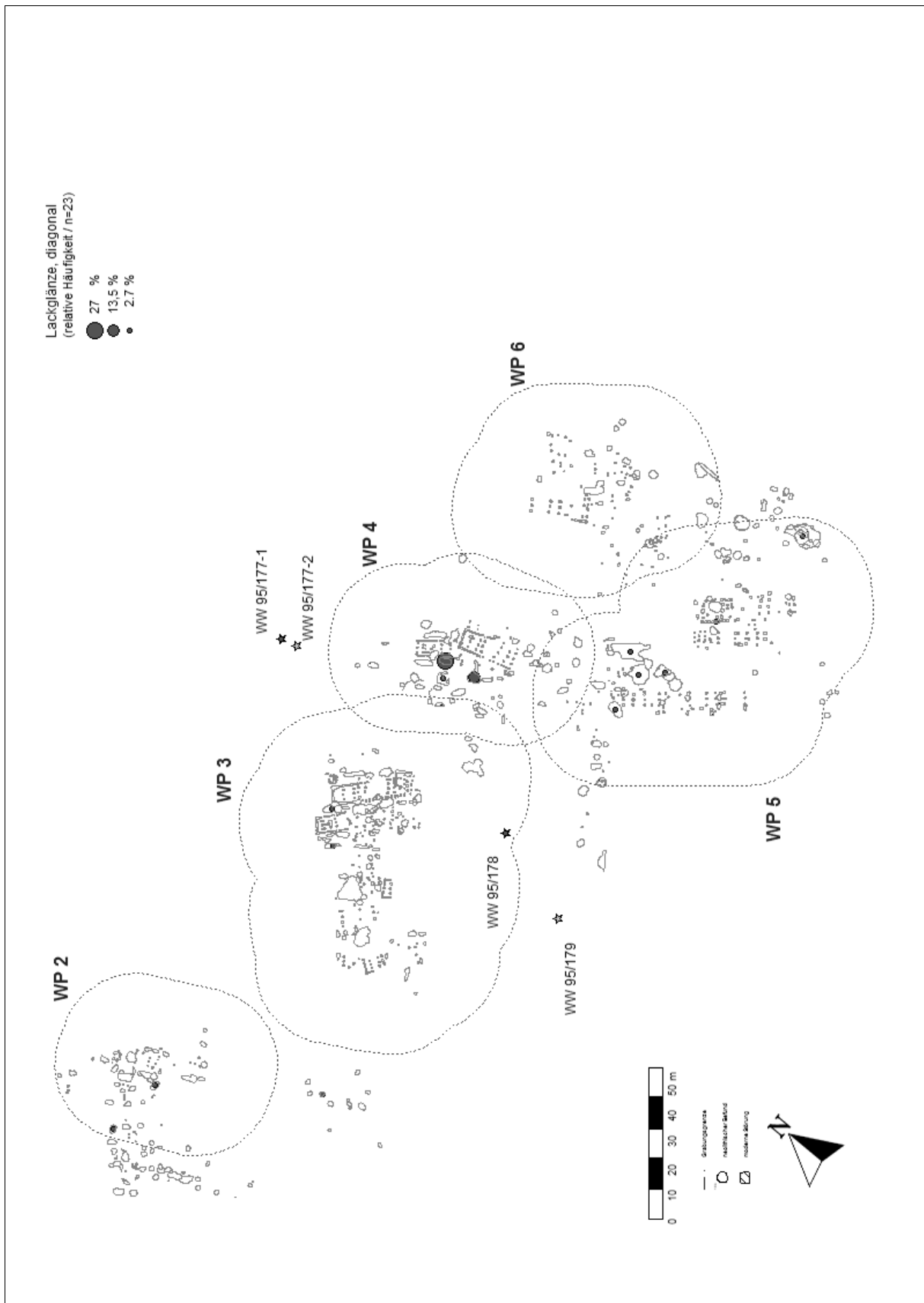

WW 107 (Teil-Fundplätze WW 107 u. WW 110, sowie die Bergungen WW 95/177-1, WW 95/177-2, WW 95/178 u. WW 95/179) – Verteilung diagonalen Lackglanz.

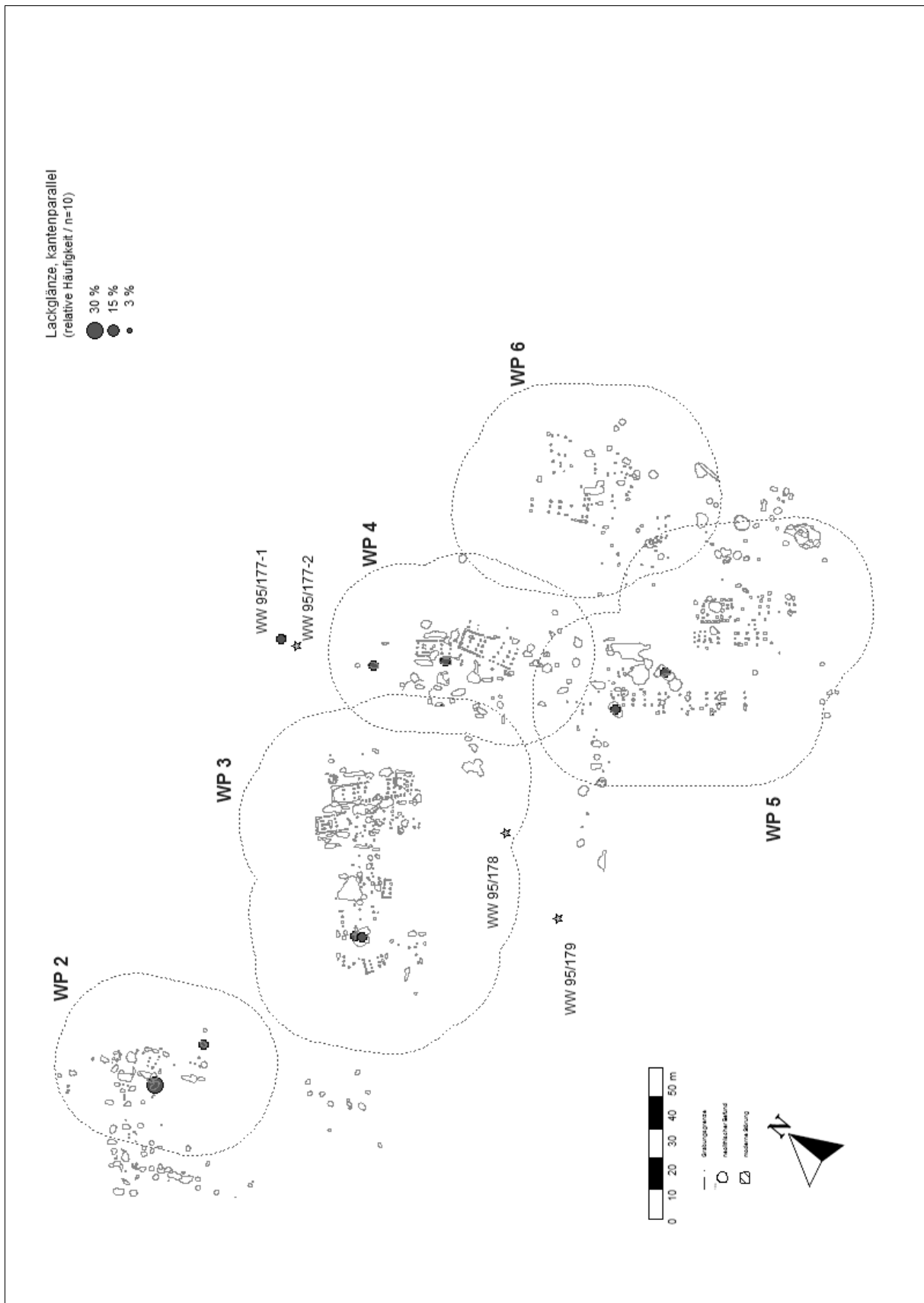

WW 107 (Teil-Fundplätze WW 107 u. WW 110, sowie die Bergungen WW 95/177-1, WW 95/177-2, WW 95/178 u. WW 95/179) – Verteilung kantenparalleler Lackglanz.

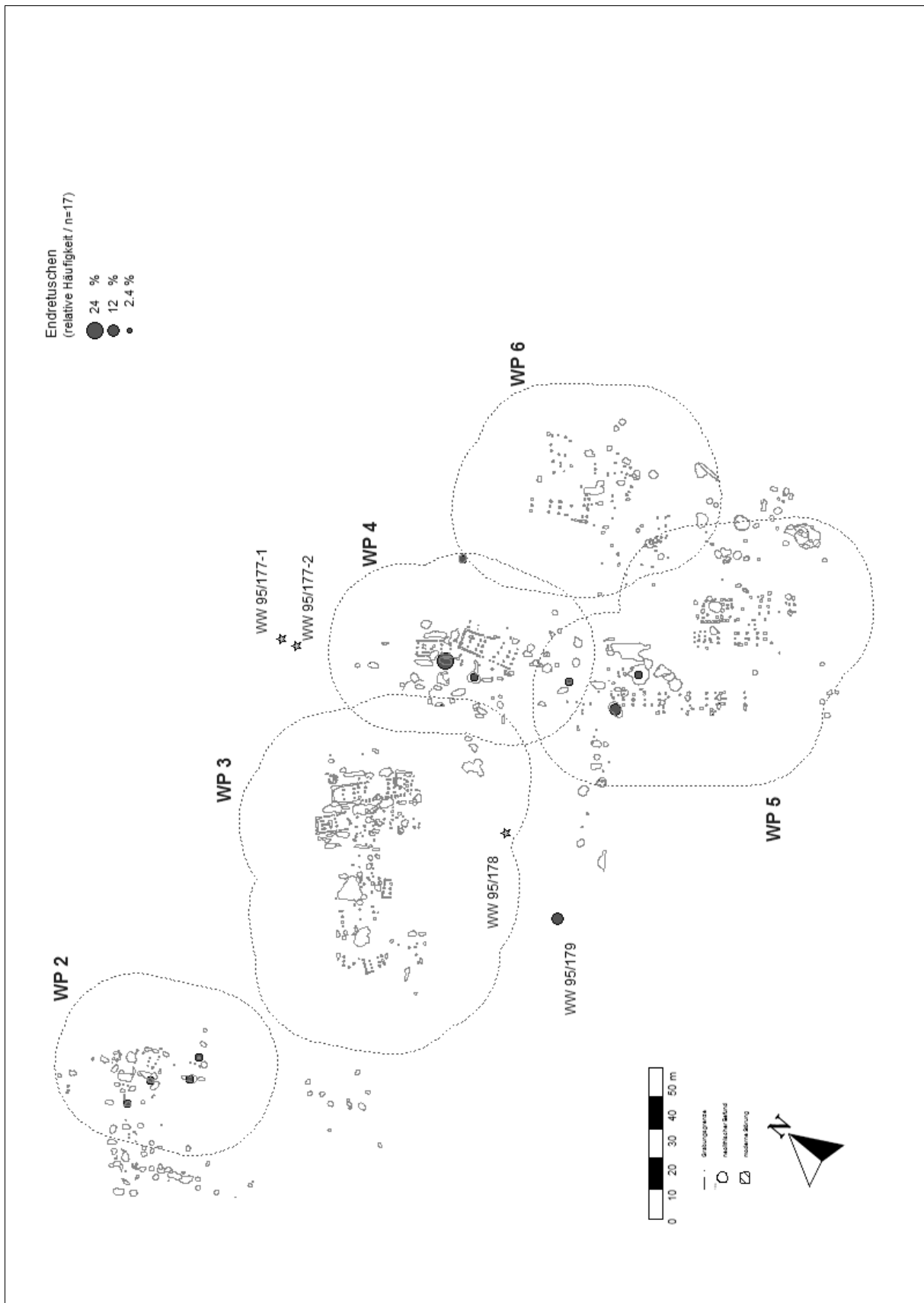

WW 107 (Teil-Fundplätze WW 107 u. WW 110, sowie die Bergungen WW 95/177-1, WW 95/177-2, WW 95/178 u. WW 95/179) – Verteilung Endretuschen.



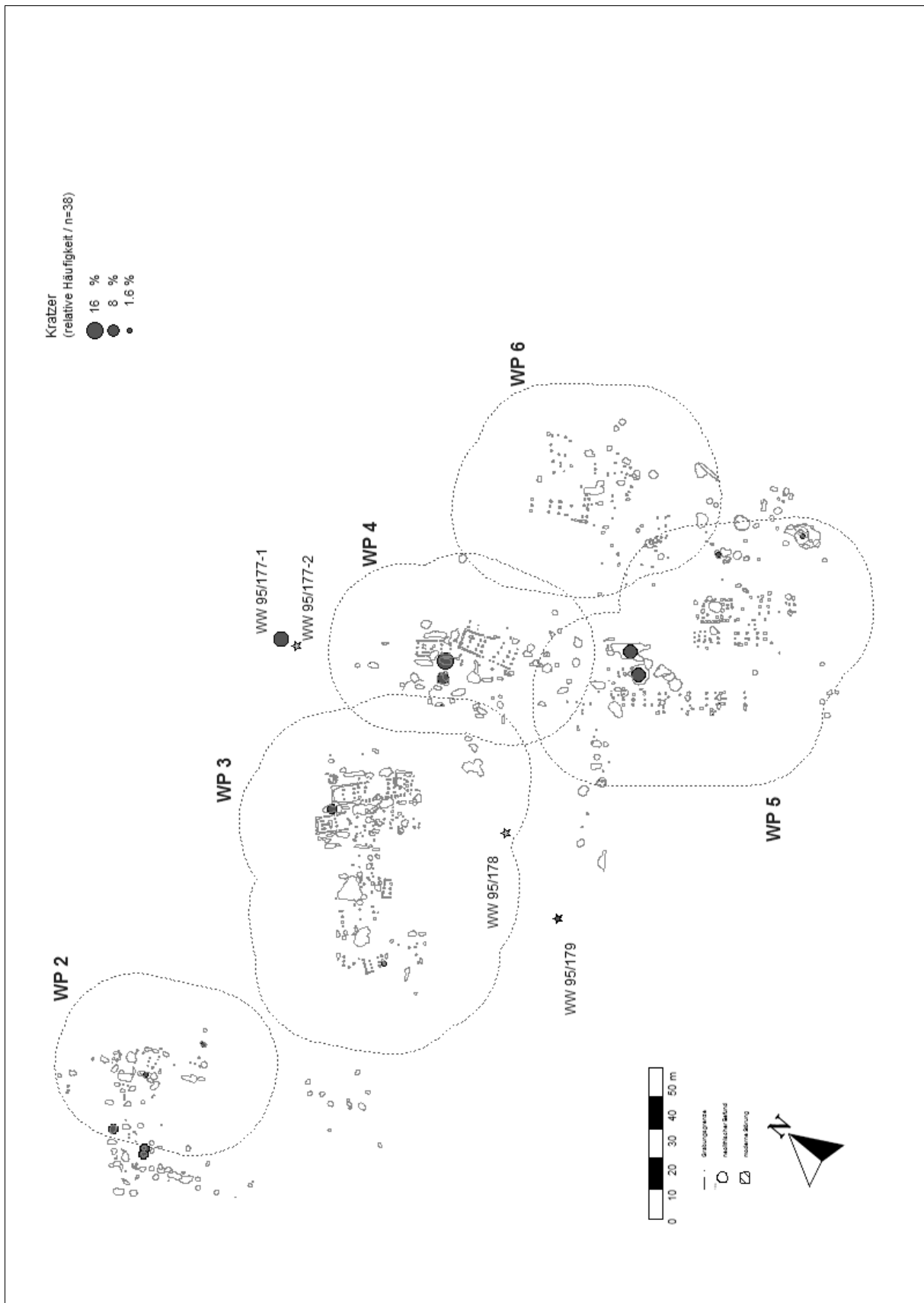

WW 107 (Teil-Fundplätze WW 107 u. WW 110, sowie die Bergungen WW 95/177-1, WW 95/177-2, WW 95/178 u. WW 95/179) – Verteilung Kratzer.

11. Tafeln

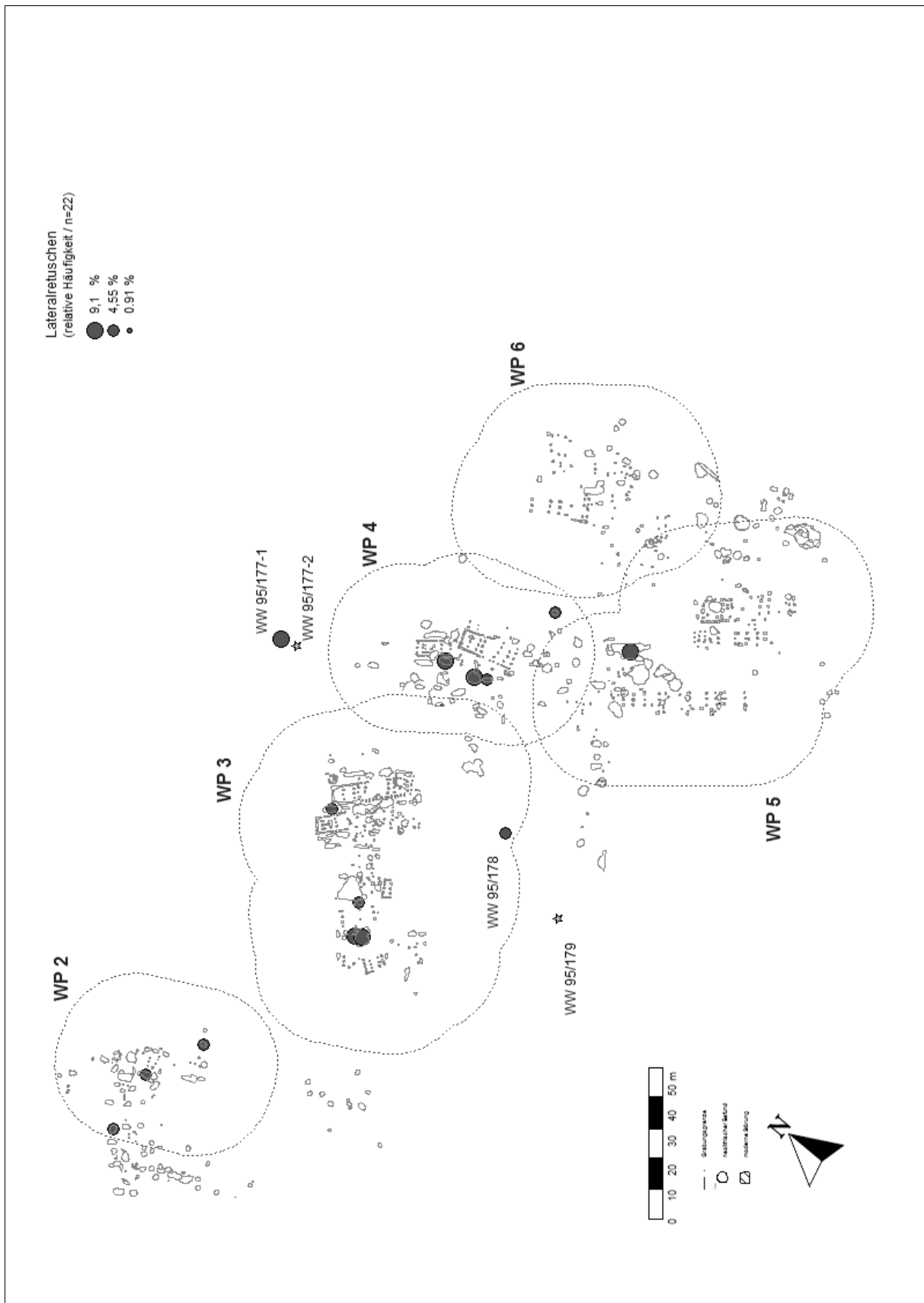

WW 107 (Teil-Fundplätze WW 107 u. WW 110, sowie die Bergungen WW 95/177-1, WW 95/177-2, WW 95/178 u. WW 95/179) – Verteilung Lateralretuschen.

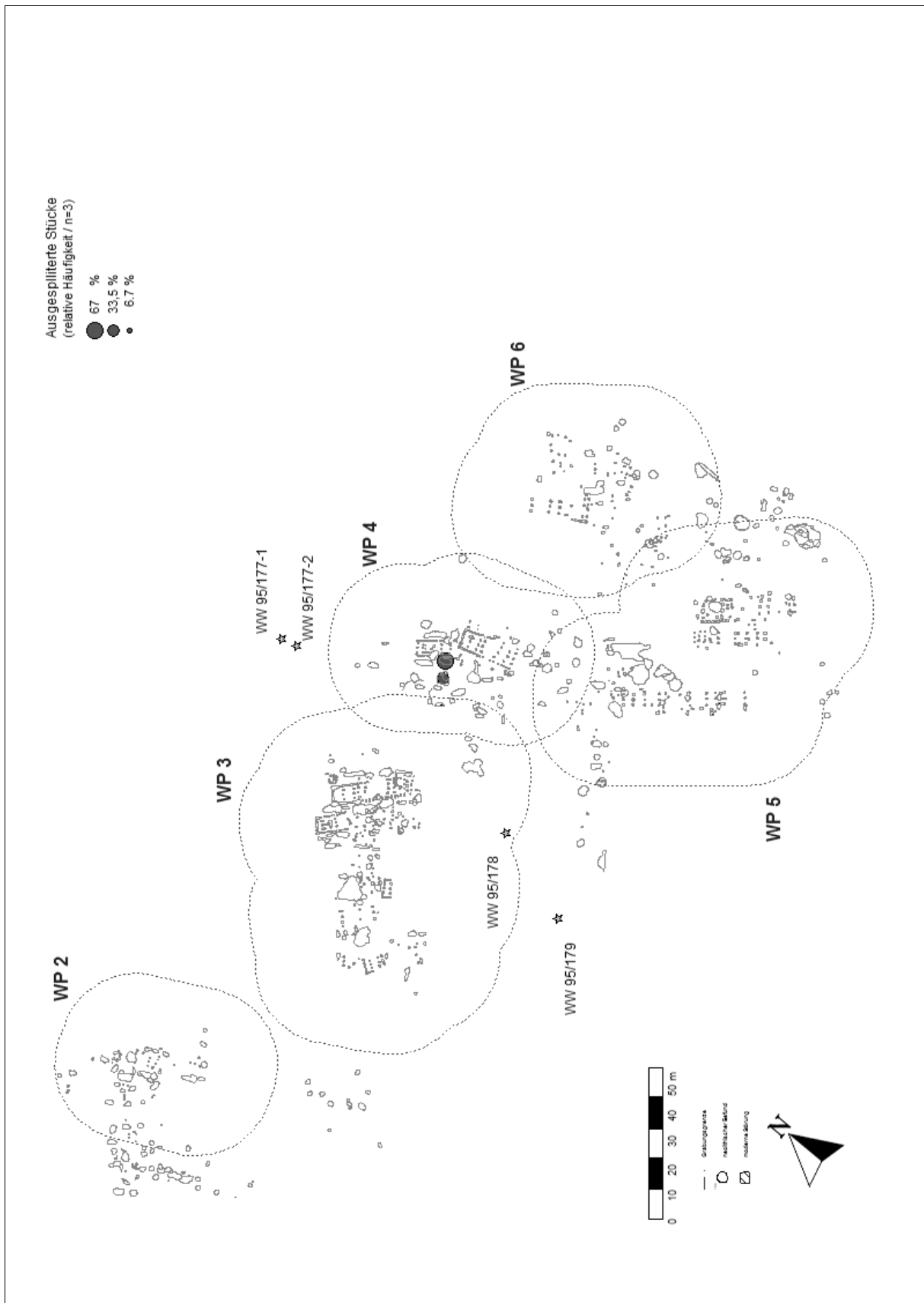

WW 107 (Teil-Fundplätze WW 107 u. WW 110, sowie die Bergungen WW 95/177-1, WW 95/177-2, WW 95/178 u. WW 95/179) – Verteilung ausgesplitterte Stücke.

11. Tafeln

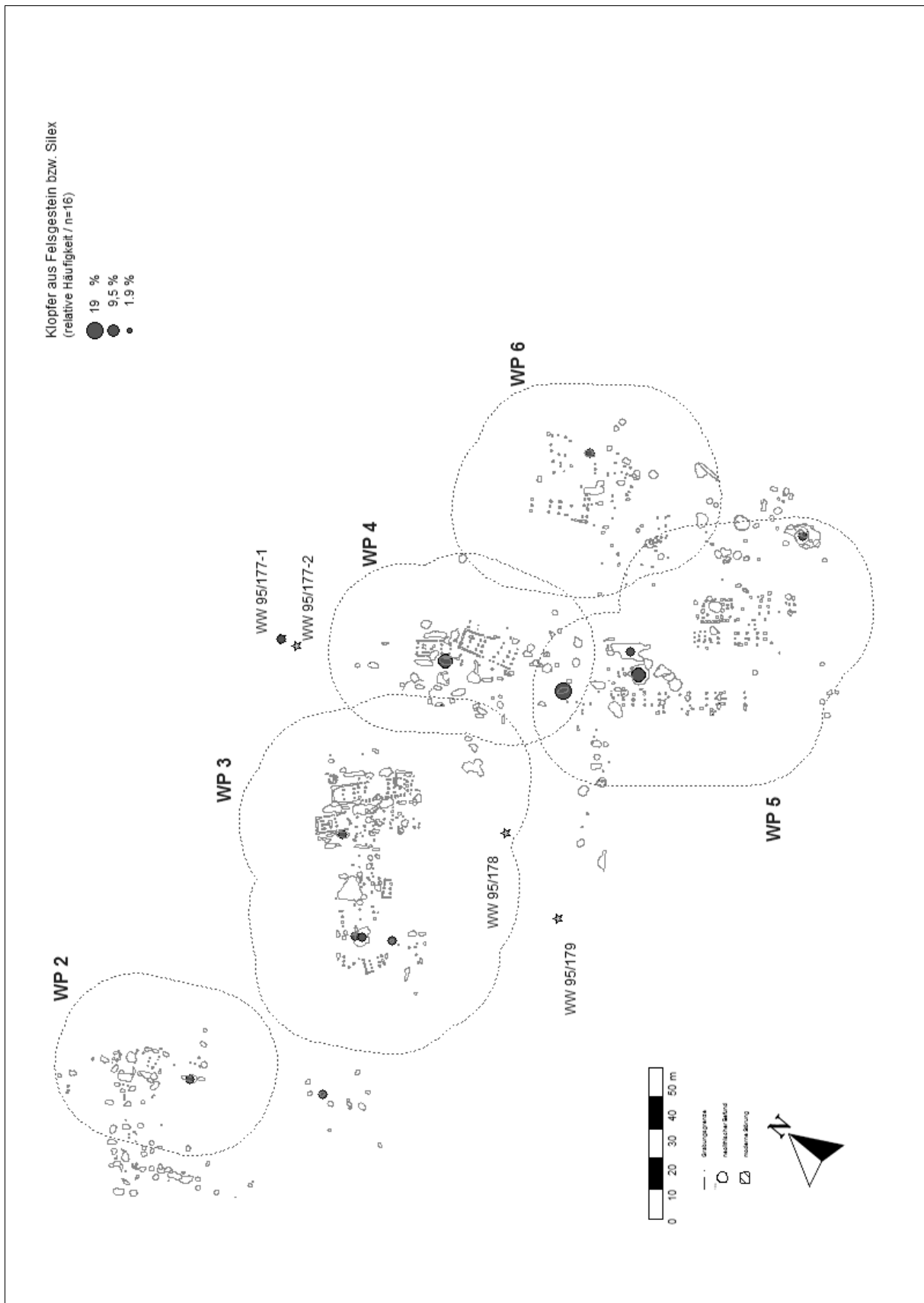

WW 107 (Teil-Fundplätze WW 107 u. WW 110, sowie die Bergungen WW 95/177-1, WW 95/177-2, WW 95/178 u. WW 95/179) – Verteilung Klopfers.

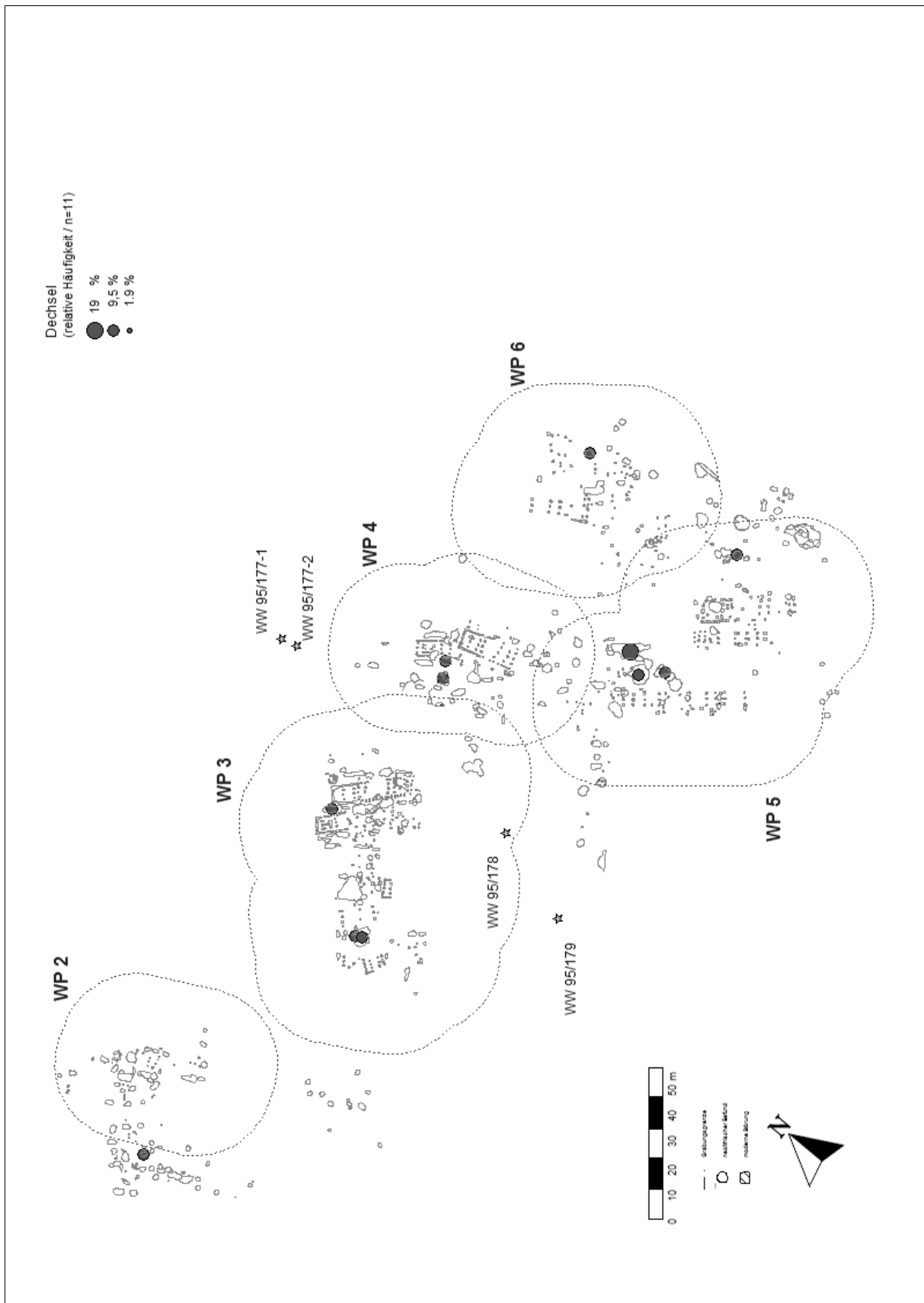

WW 107 (Teil-Fundplätze WW 107 u. WW 110, sowie die Bergungen WW 95/177-1, WW 95/177-2, WW 95/178 u. WW 95/179) – Verteilung Dechsel.

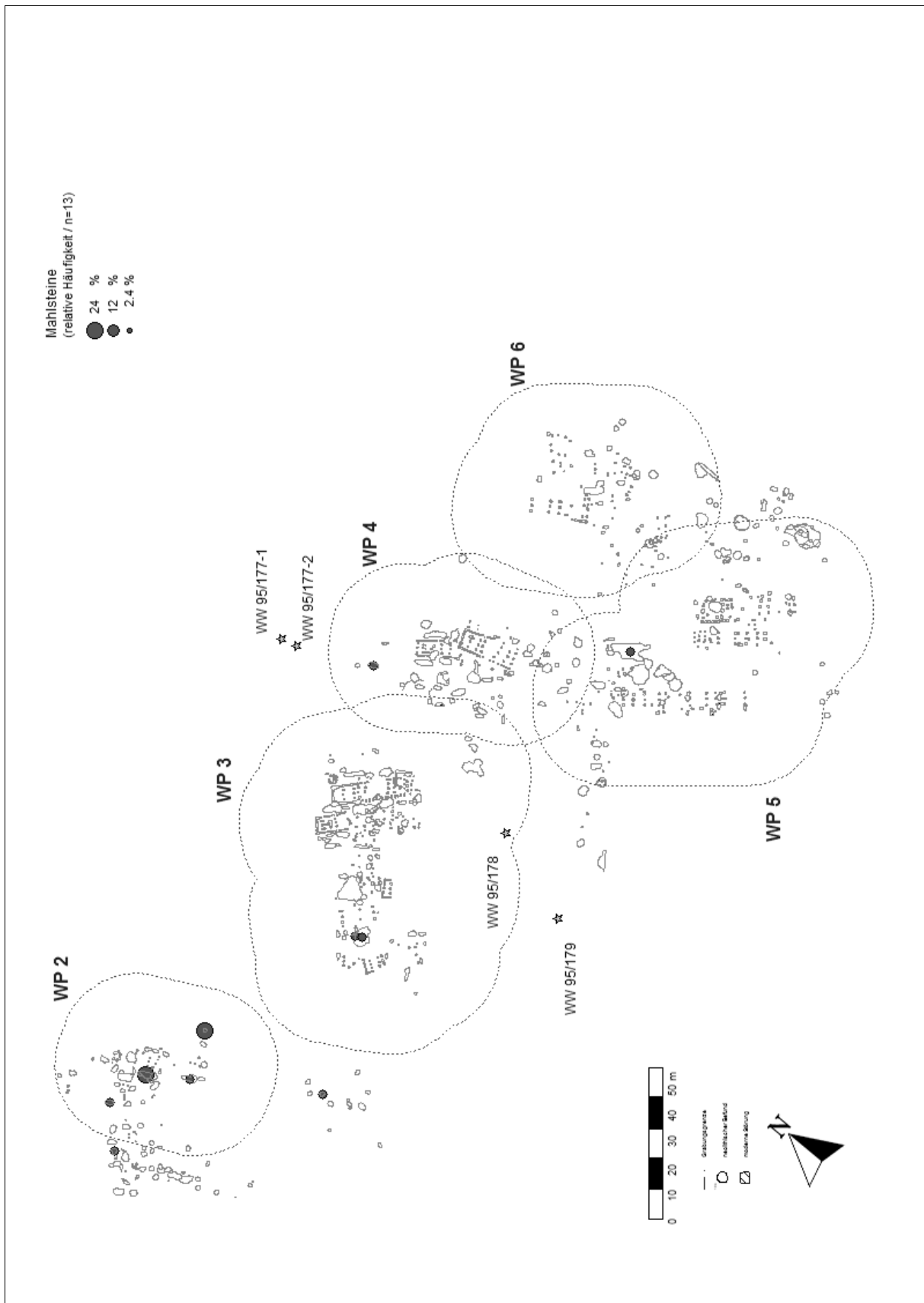

WW 107 (Teil-Fundplätze WW 107 u. WW 110, sowie die Bergungen WW 95/177-1, WW 95/177-2, WW 95/178 u. WW 95/179) – Verteilung Mahlsteine.

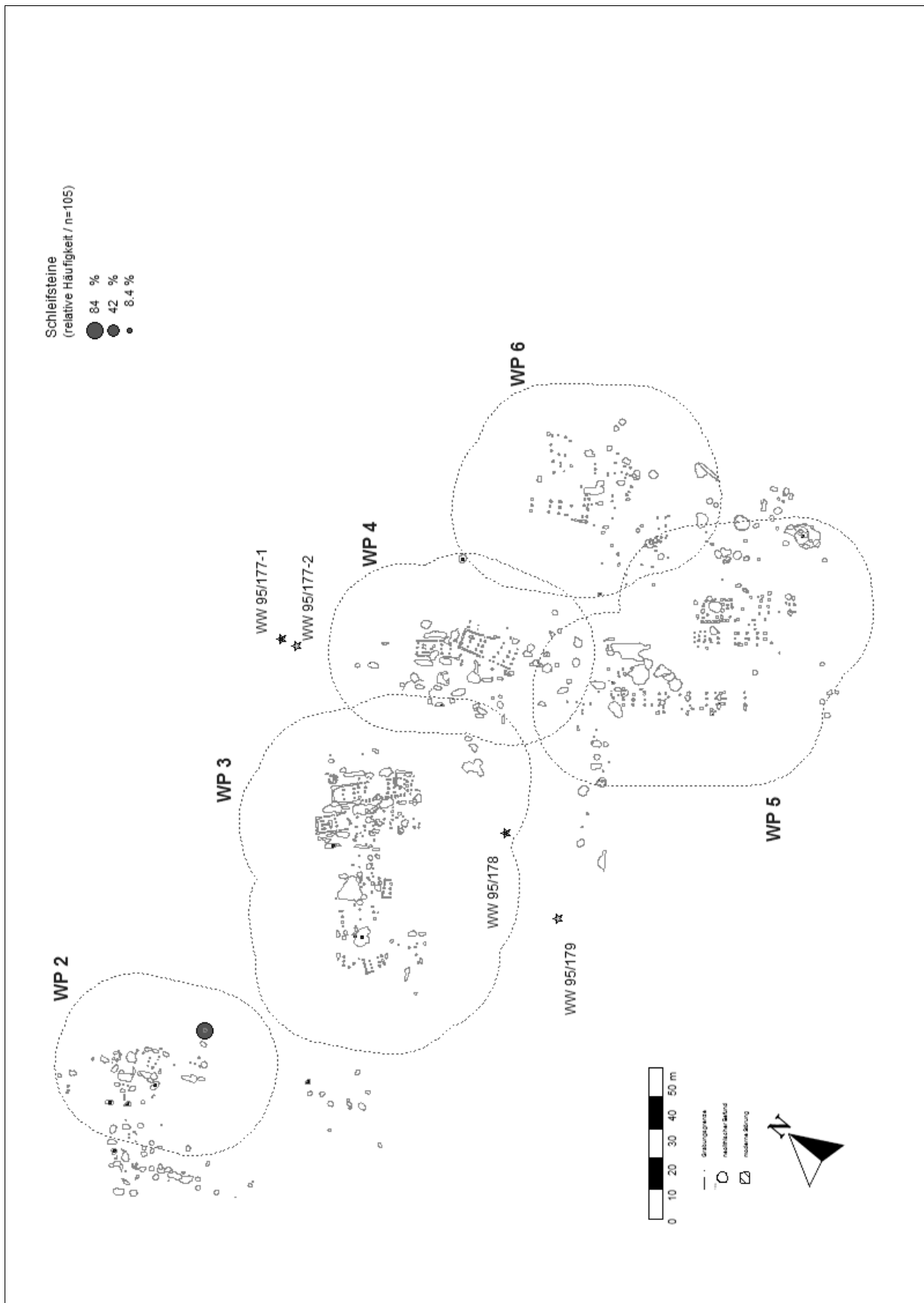

WW 107 (Teil-Fundplätze WW 107 u. WW 110, sowie die Bergungen WW 95/177-1, WW 95/177-2, WW 95/178 u. WW 95/179) – Verteilung Schleifsteine.

11. Tafeln

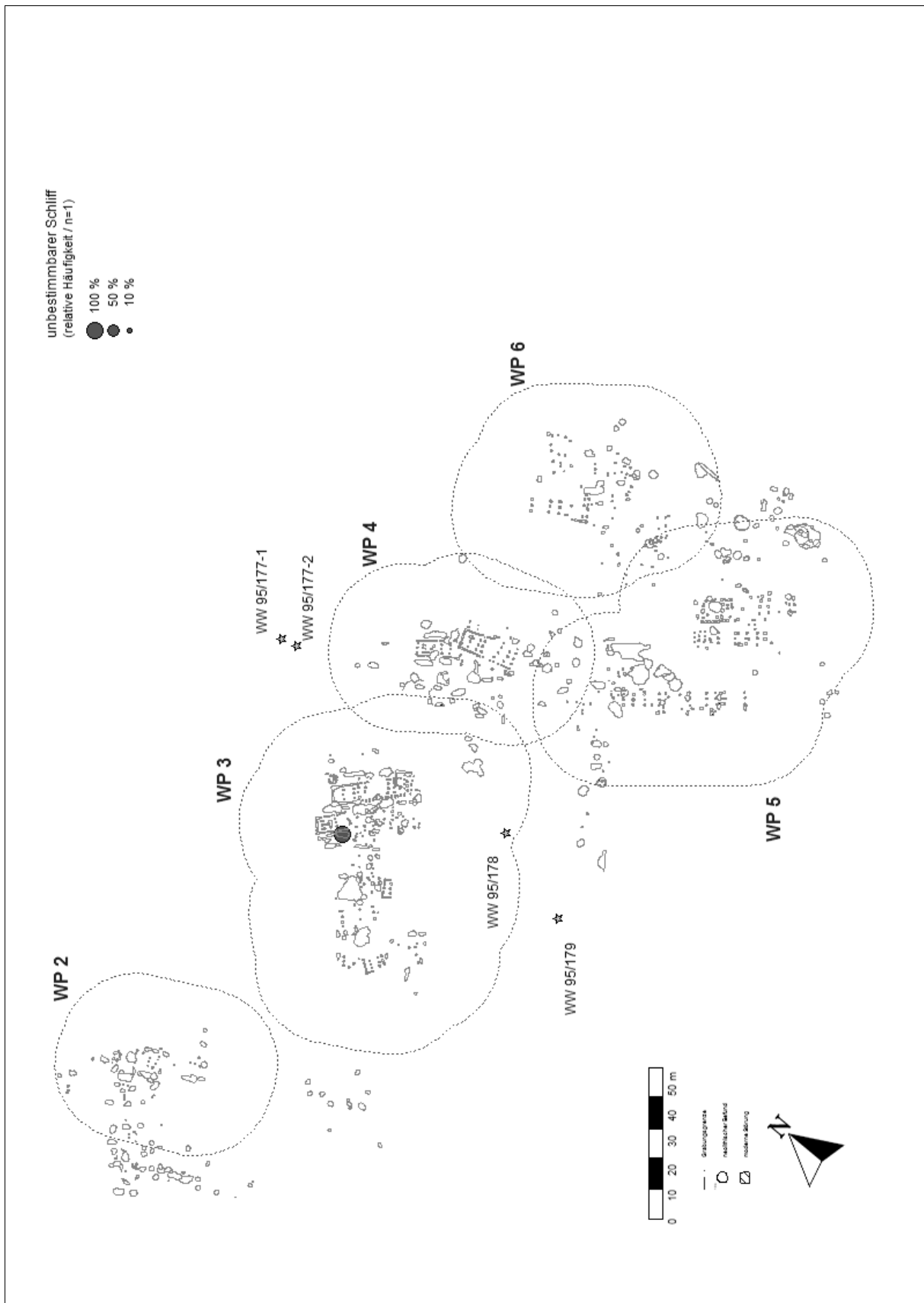

WW 107 (Teil-Fundplätze WW 107 u. WW 110, sowie die Bergungen WW 95/177-1, WW 95/177-2, WW 95/178 u. WW 95/179) – Verteilung Stücke mit unbestimmbarem Schriff.



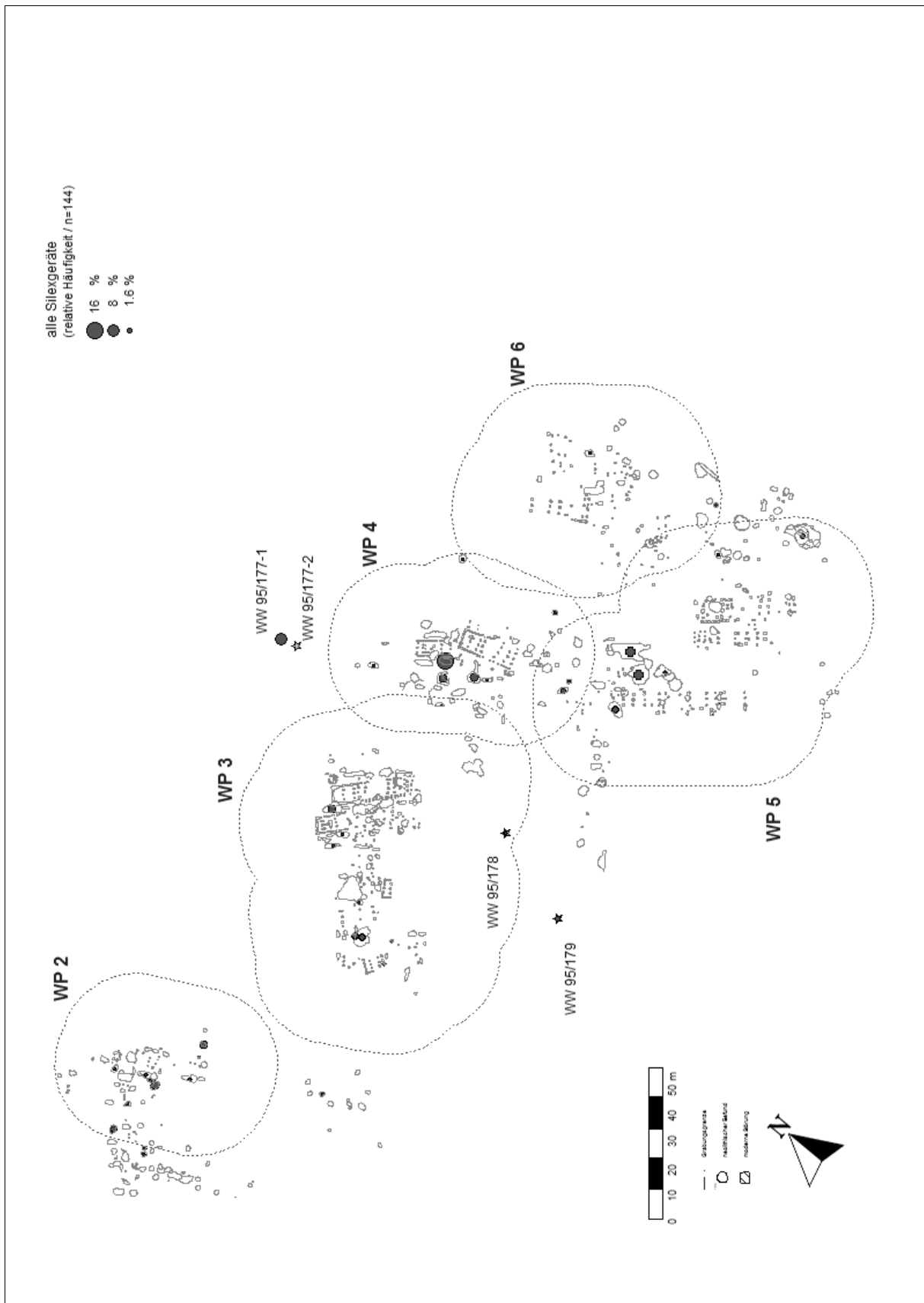

WW 107 (Teil-Fundplätze WW 107 u. WW 110, sowie die Bergungen WW 95/177-1, WW 95/177-2, WW 95/178 u. WW 95/179) – Verteilung aller Silexgeräte.

11. Tafeln

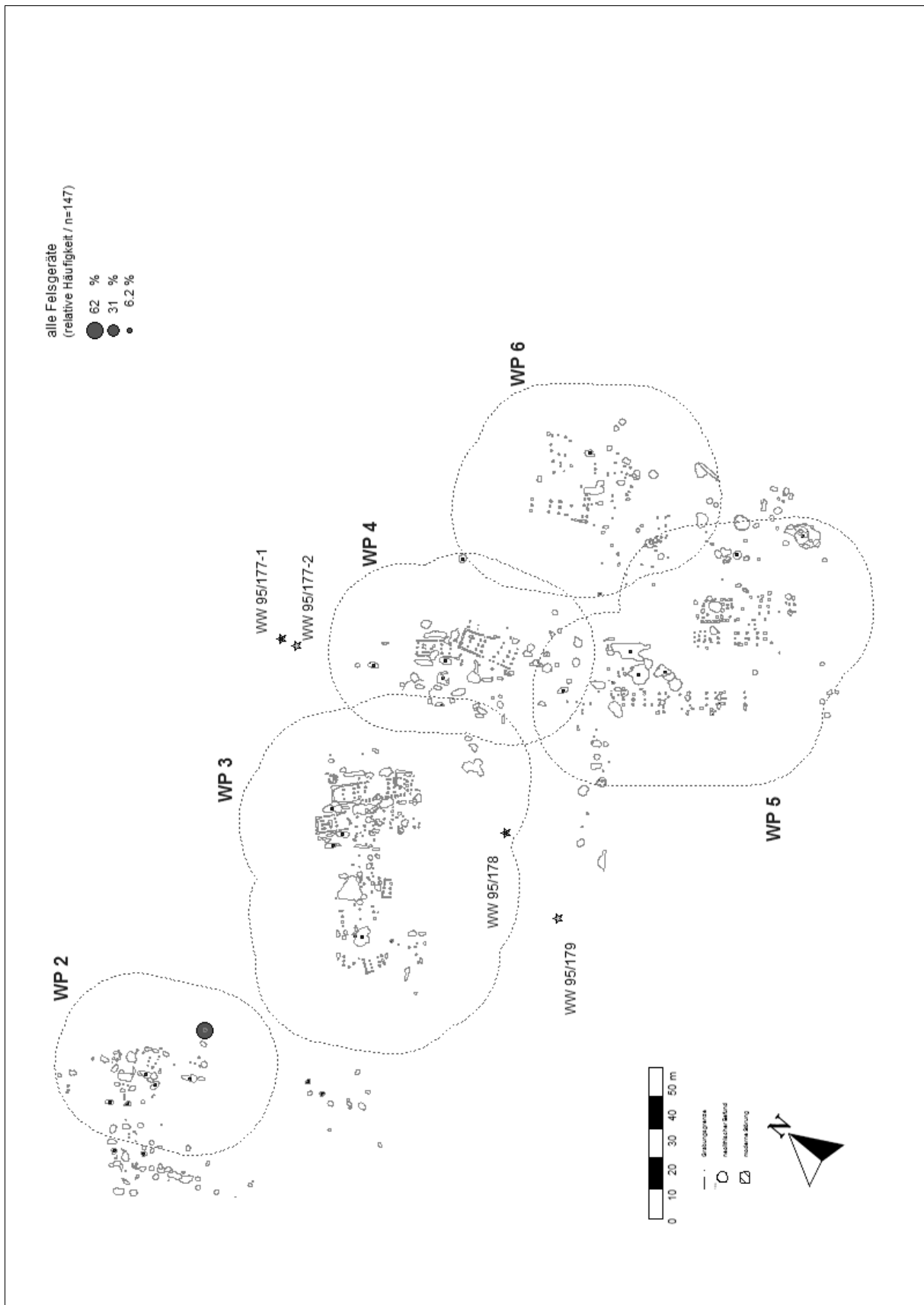

WW 107 (Teil-Fundplätze WW 107 u. WW 110, sowie die Bergungen WW 95/177-1, WW 95/177-2, WW 95/178 u. WW 95/179) – Verteilung aller Felsgesteingeräte.

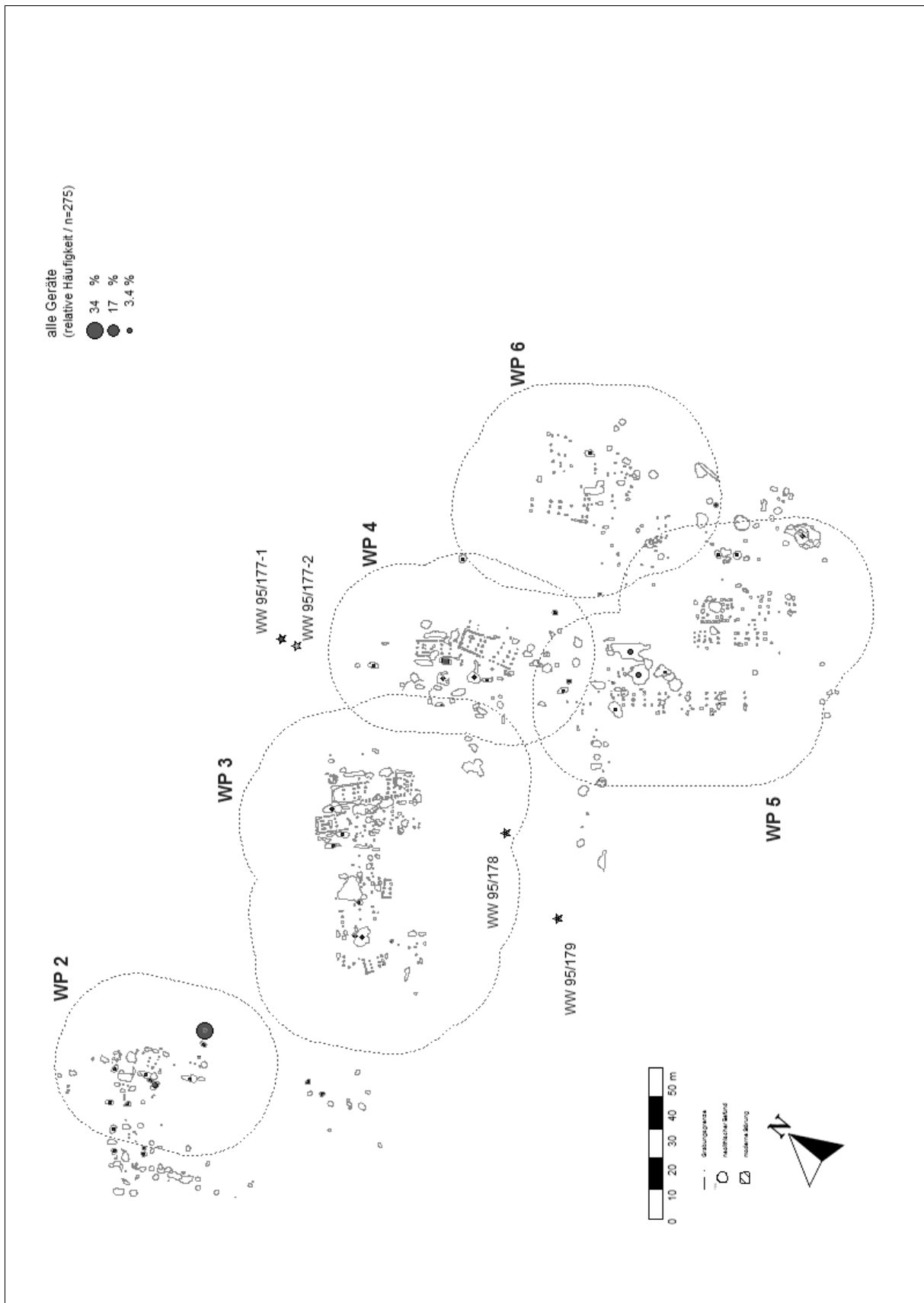

WW 107 (Teil-Fundplätze WW 107 u. WW 110, sowie die Bergungen WW 95/177-1, WW 95/177-2, WW 95/178 u. WW 95/179) – Verteilung aller Geräte.

11. Tafeln

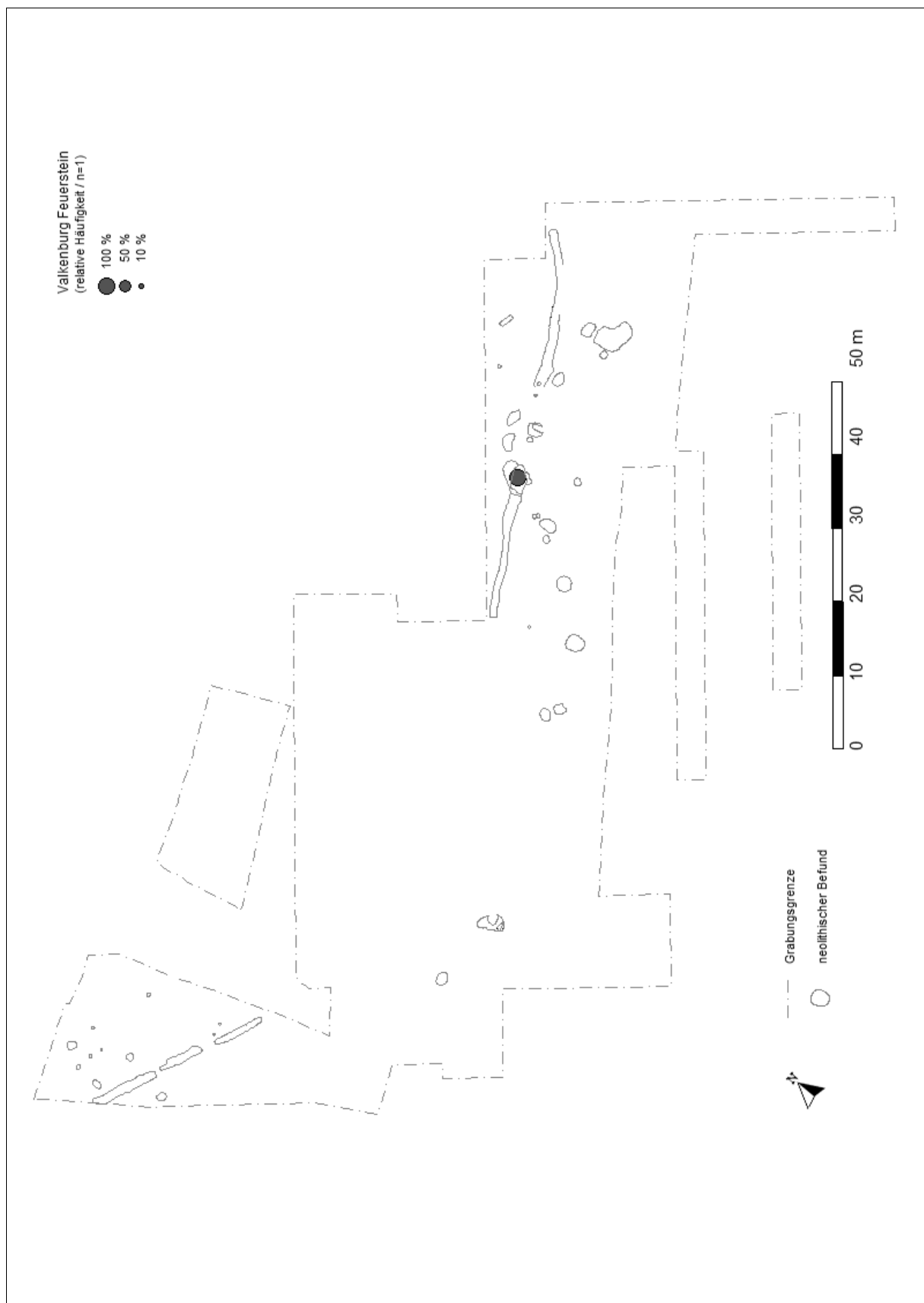

WW 107 (Teil-Fundplatz WW 109) – Verteilung Valkenburg-Feuerstein.

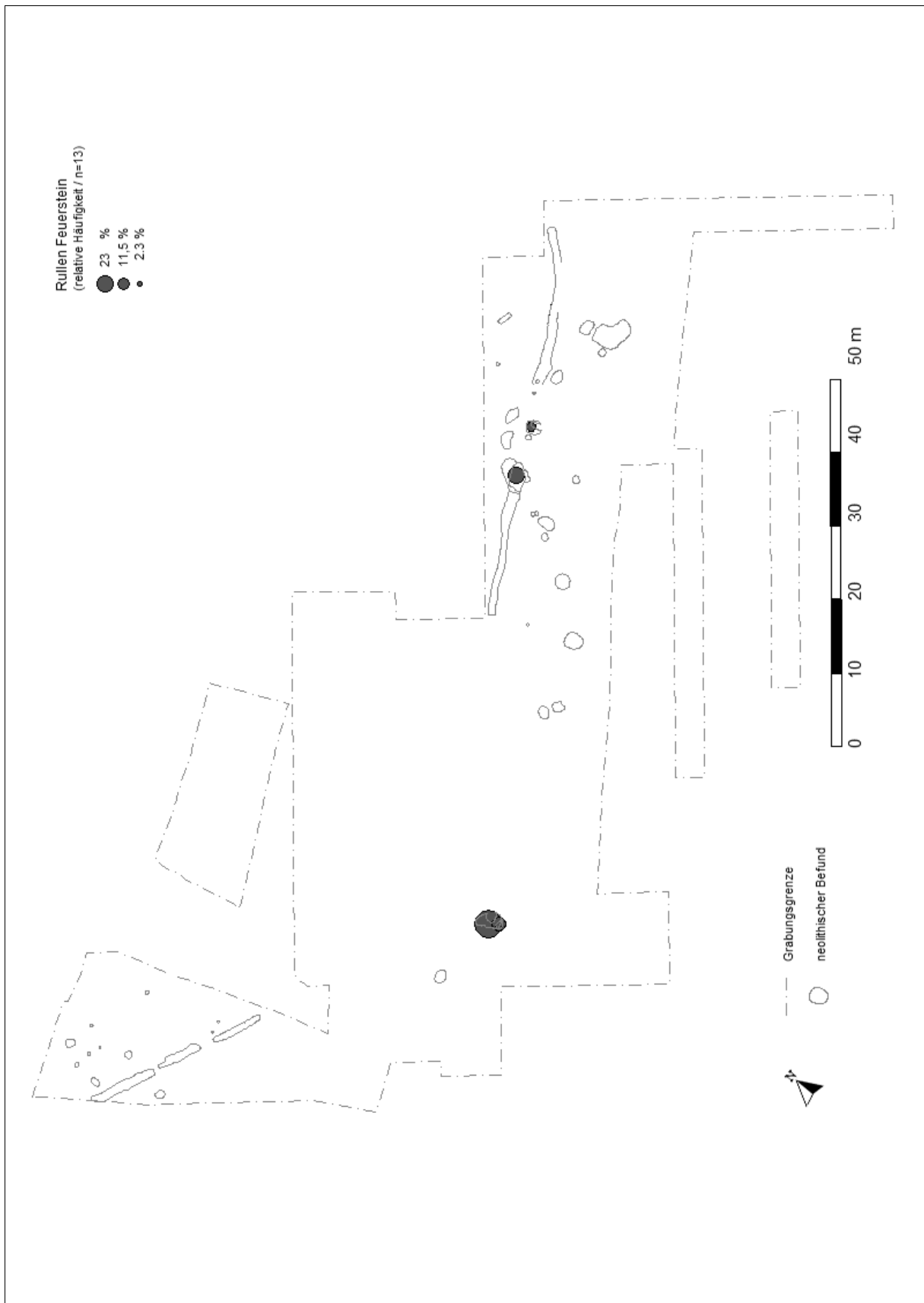

WW 107 (Teil-Fundplatz WW 109) – Verteilung Rullens-Feuerstein.

11. Tafeln

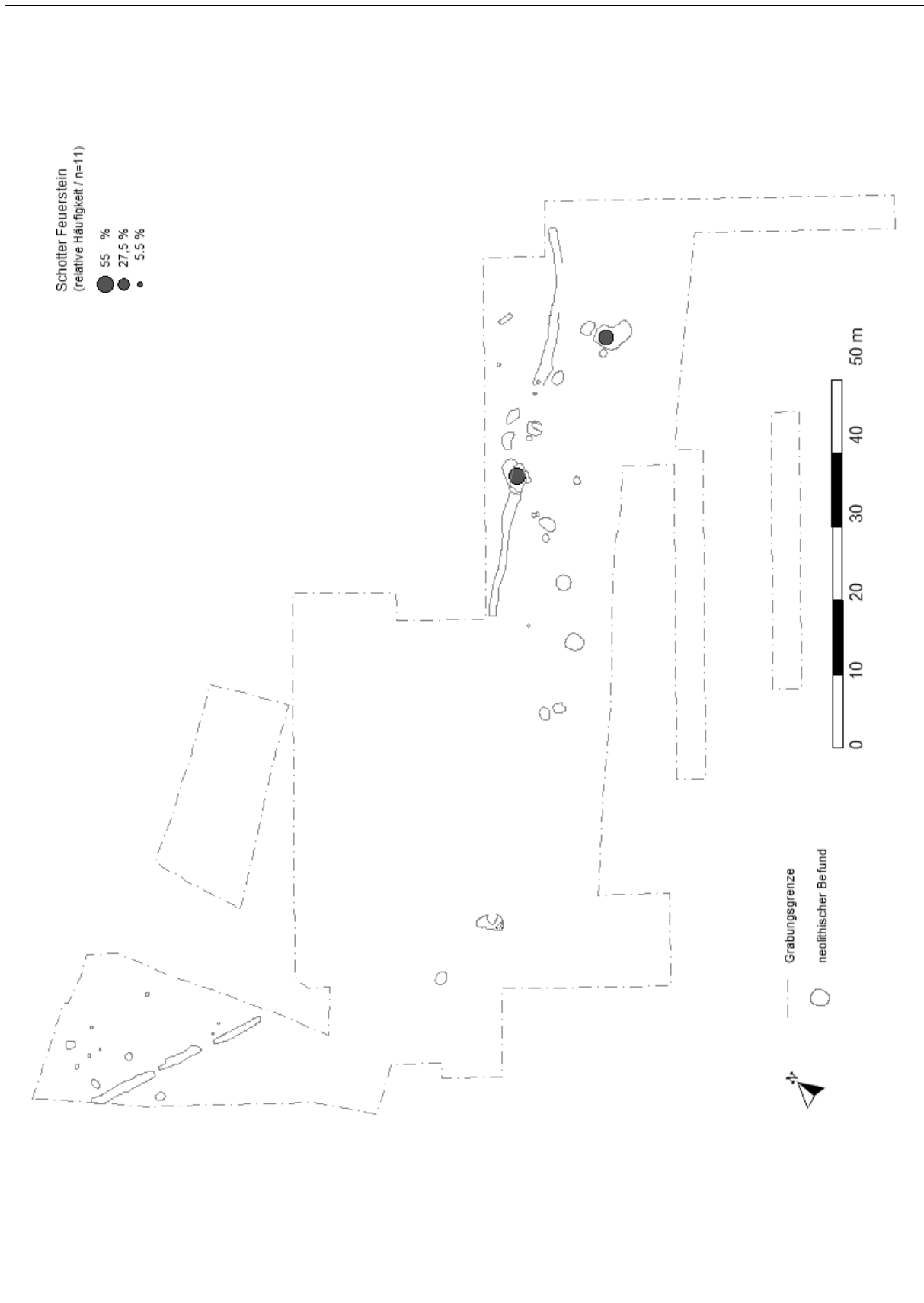

WW 107 (Teil-Fundplatz WW 109) – Verteilung Schotter-Feuerstein.

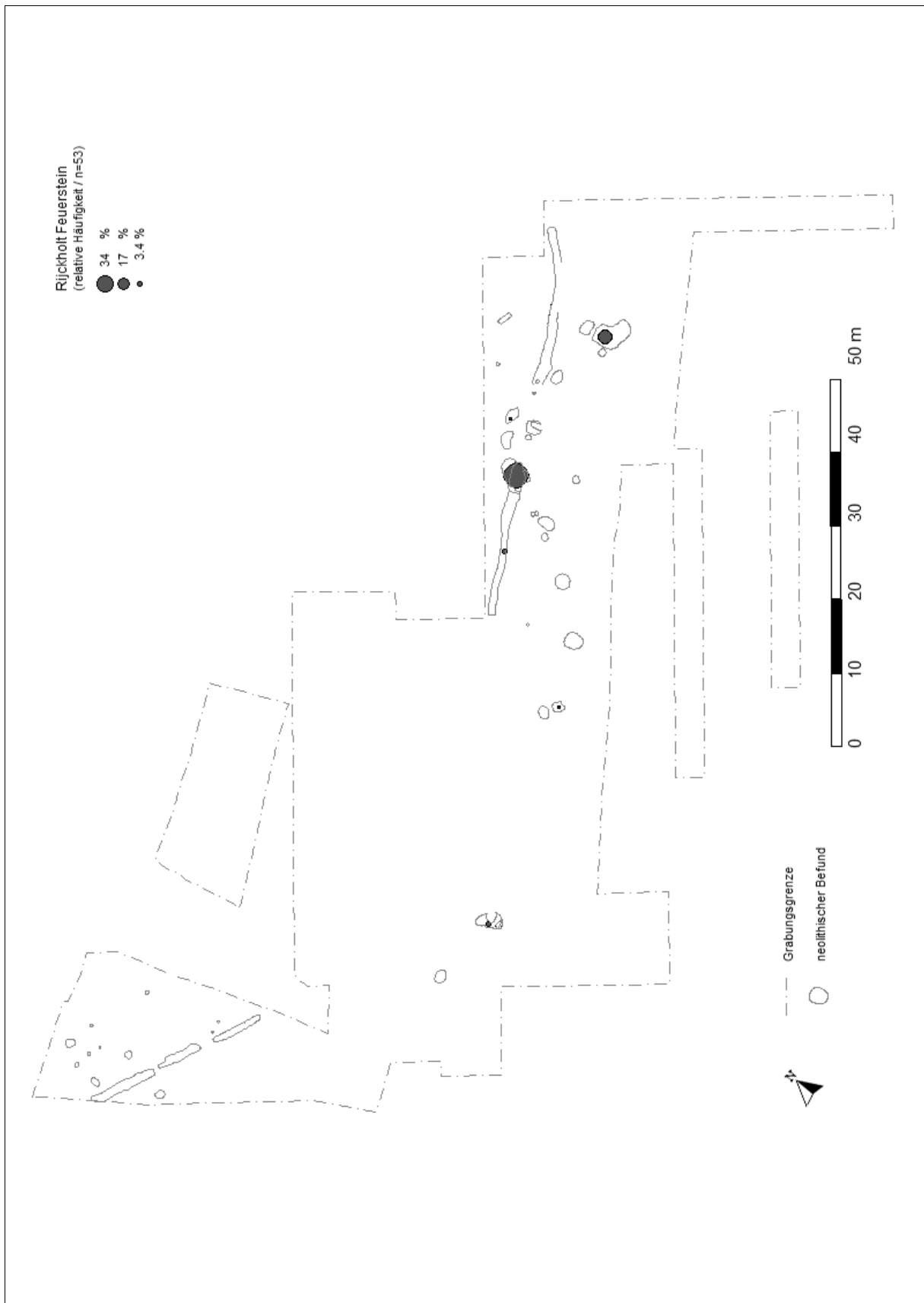

WW 107 (Teil-Fundplatz WW 109) – Verteilung Rijckholt-Feuerstein.

11. Tafeln

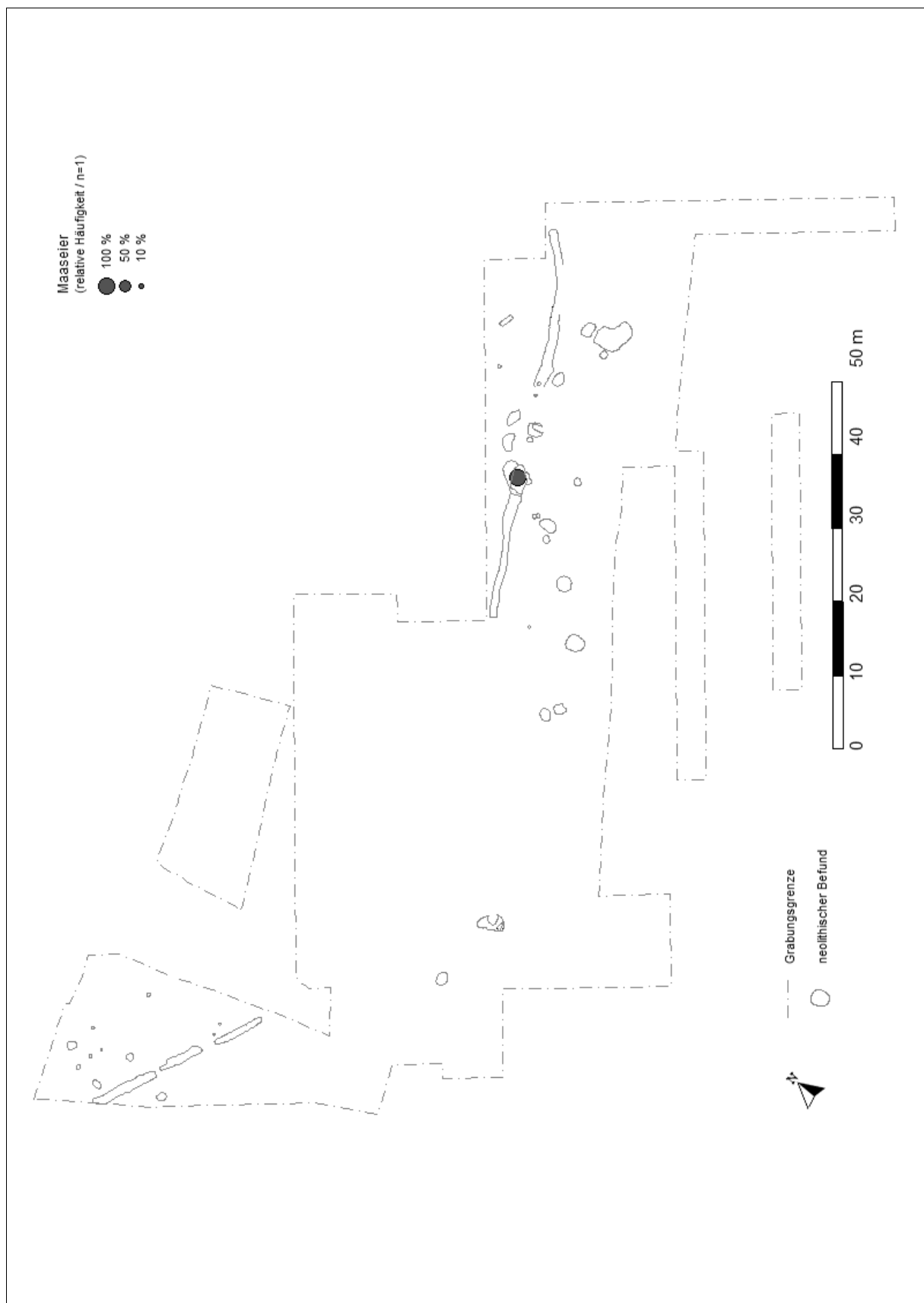

WW 107 (Teil-Fundplatz WW 109) – Verteilung Maaseier.



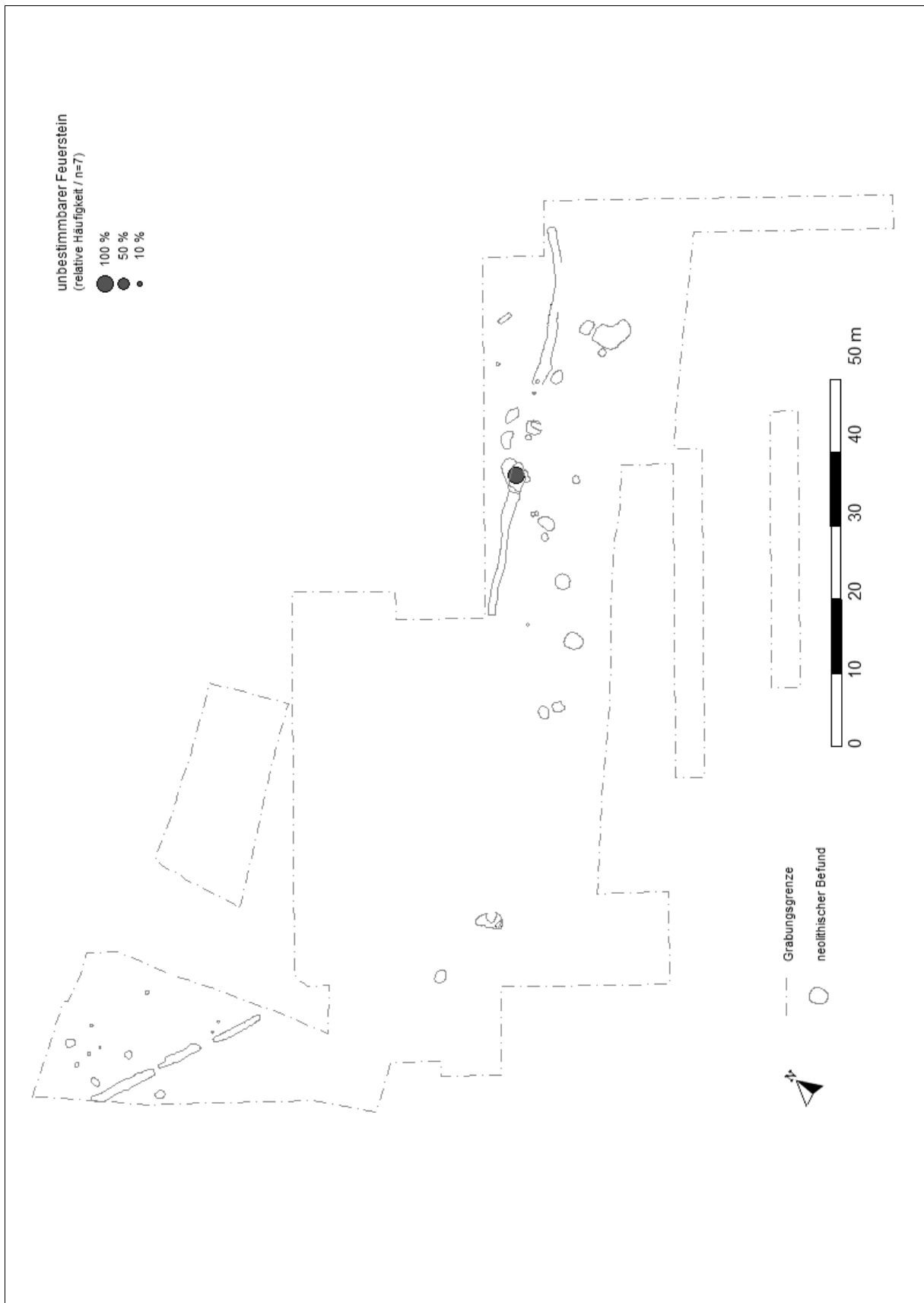

WW 107 (Teil-Fundplatz WW 109) – Verteilung unbestimmbarer Feuerstein.

11. Tafeln

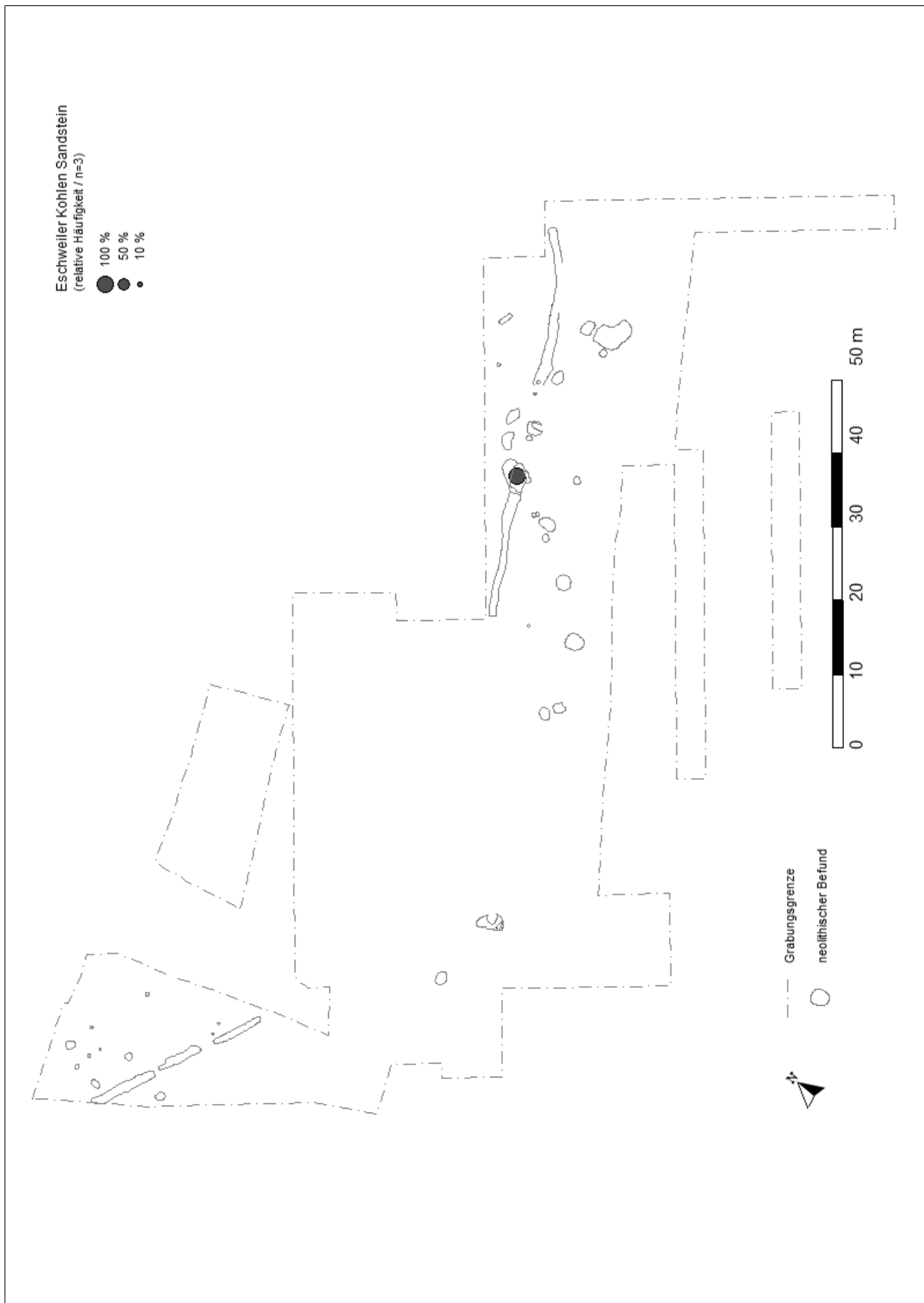

WW 107 (Teil-Fundplatz WW 109) – Verteilung Eschweiler-Kohlen-Sandstein.

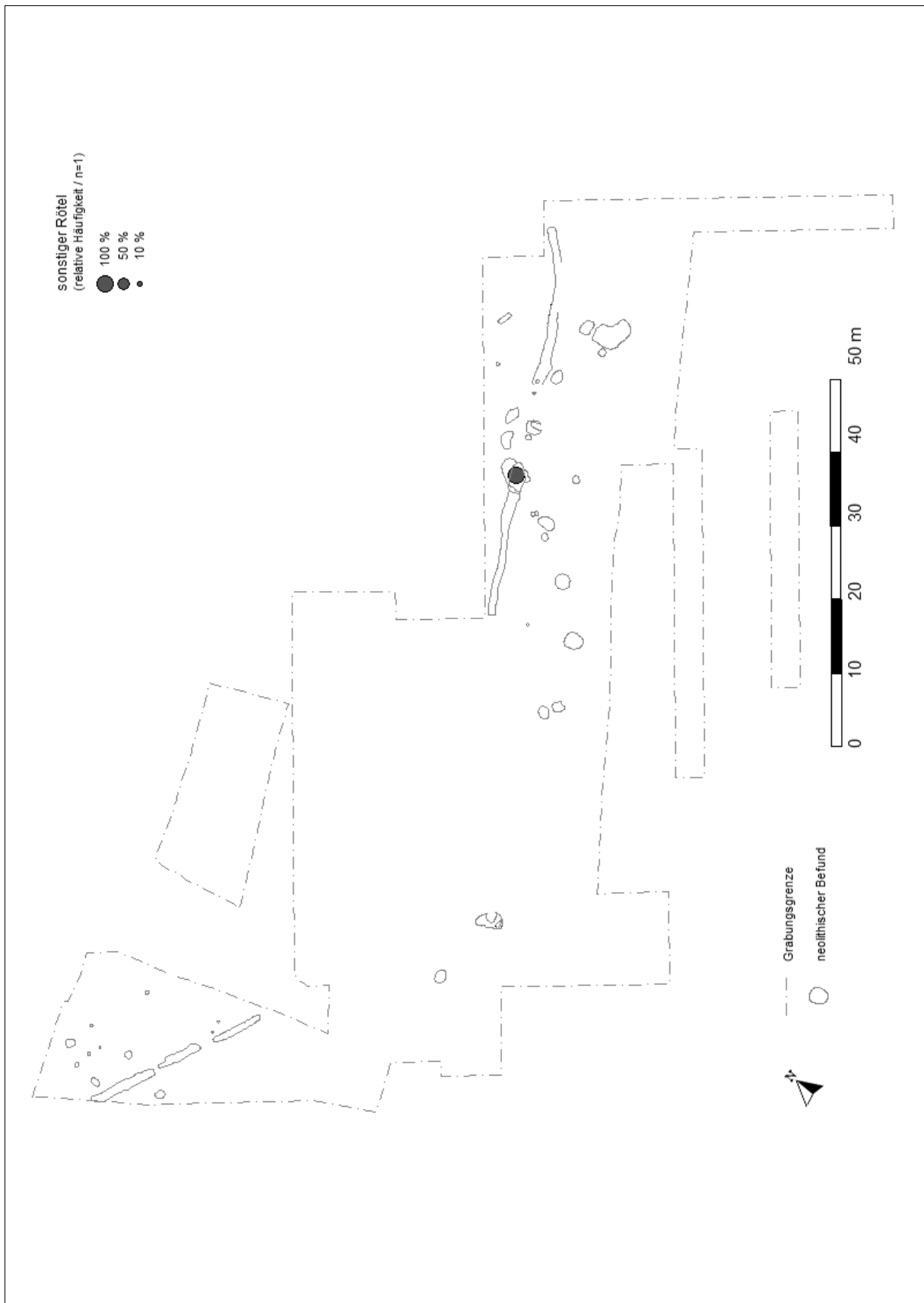

WW 107 (Teil-Fundplatz WW 109) – Verteilung sonstiger Rötel.

11. Tafeln

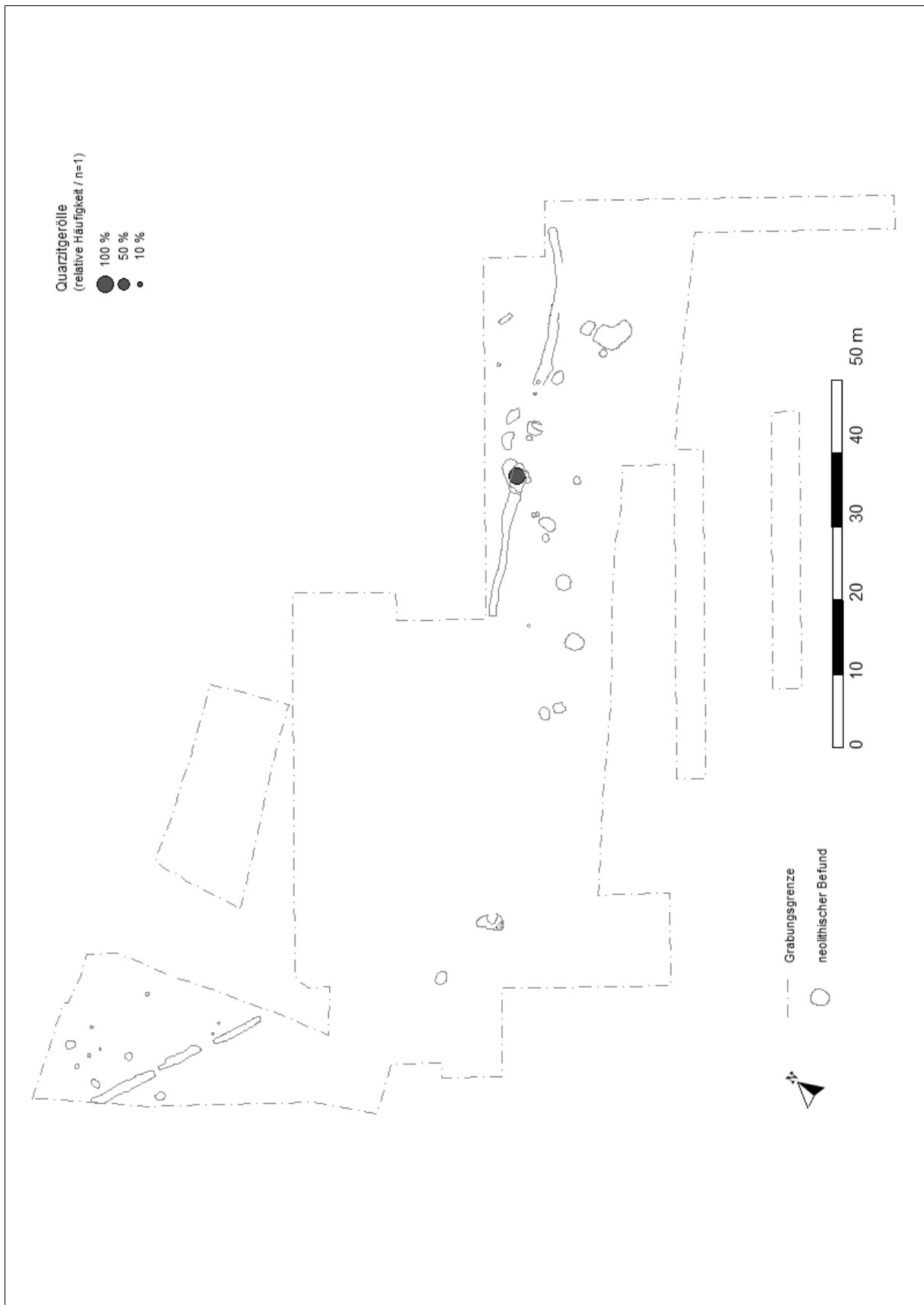

WW 107 (Teil-Fundplatz WW 109) – Verteilung Quarzitgerölle.

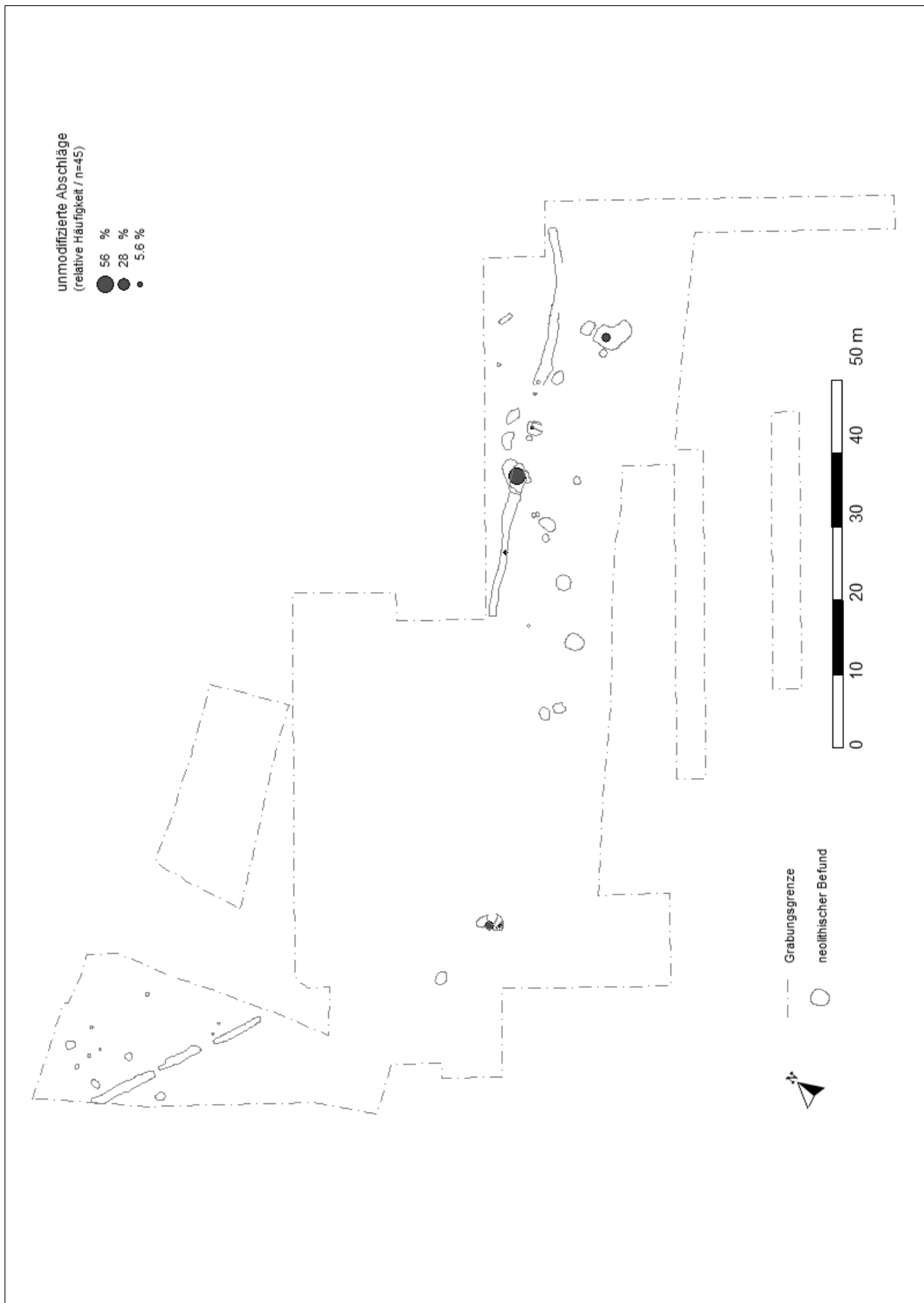

WW 107 (Teil-Fundplatz WW 109) – Verteilung unmodifizierte Abschläge.

11. Tafeln

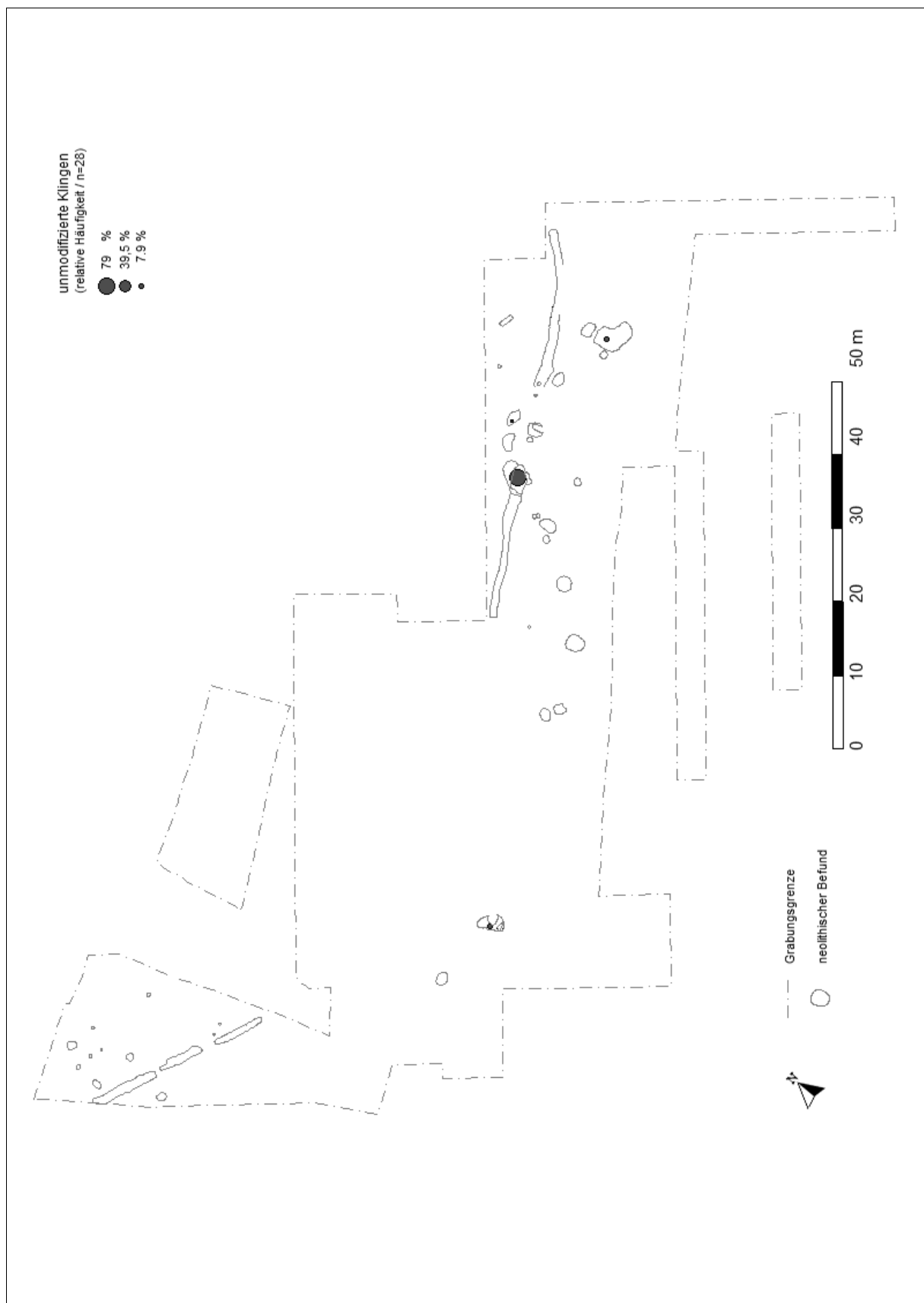

WW 107 (Teil-Fundplatz WW 109) – Verteilung unmodifizierte Klingen.

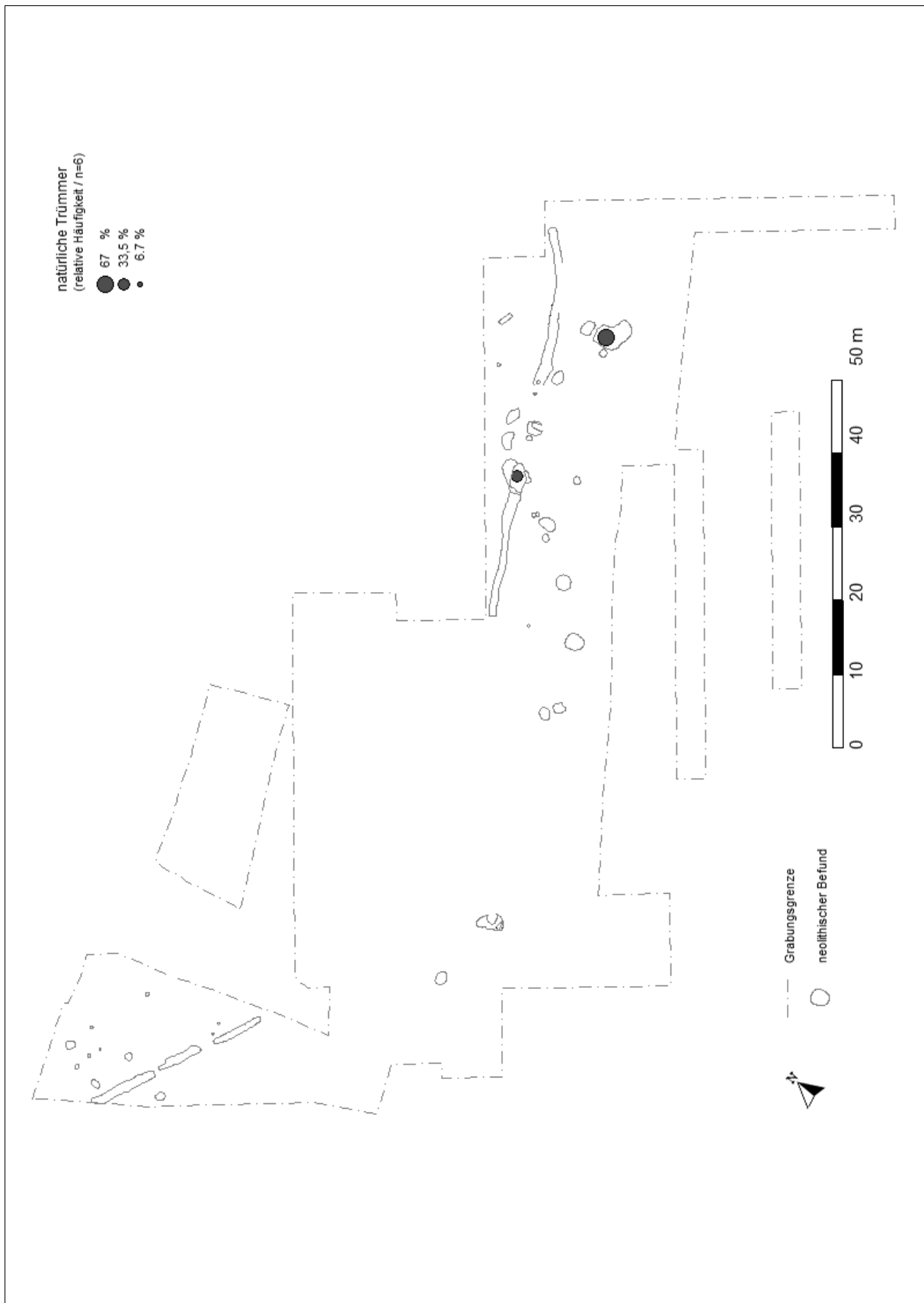

WW 107 (Teil-Fundplatz WW 109) – Verteilung natürliche Trümmer.

11. Tafeln

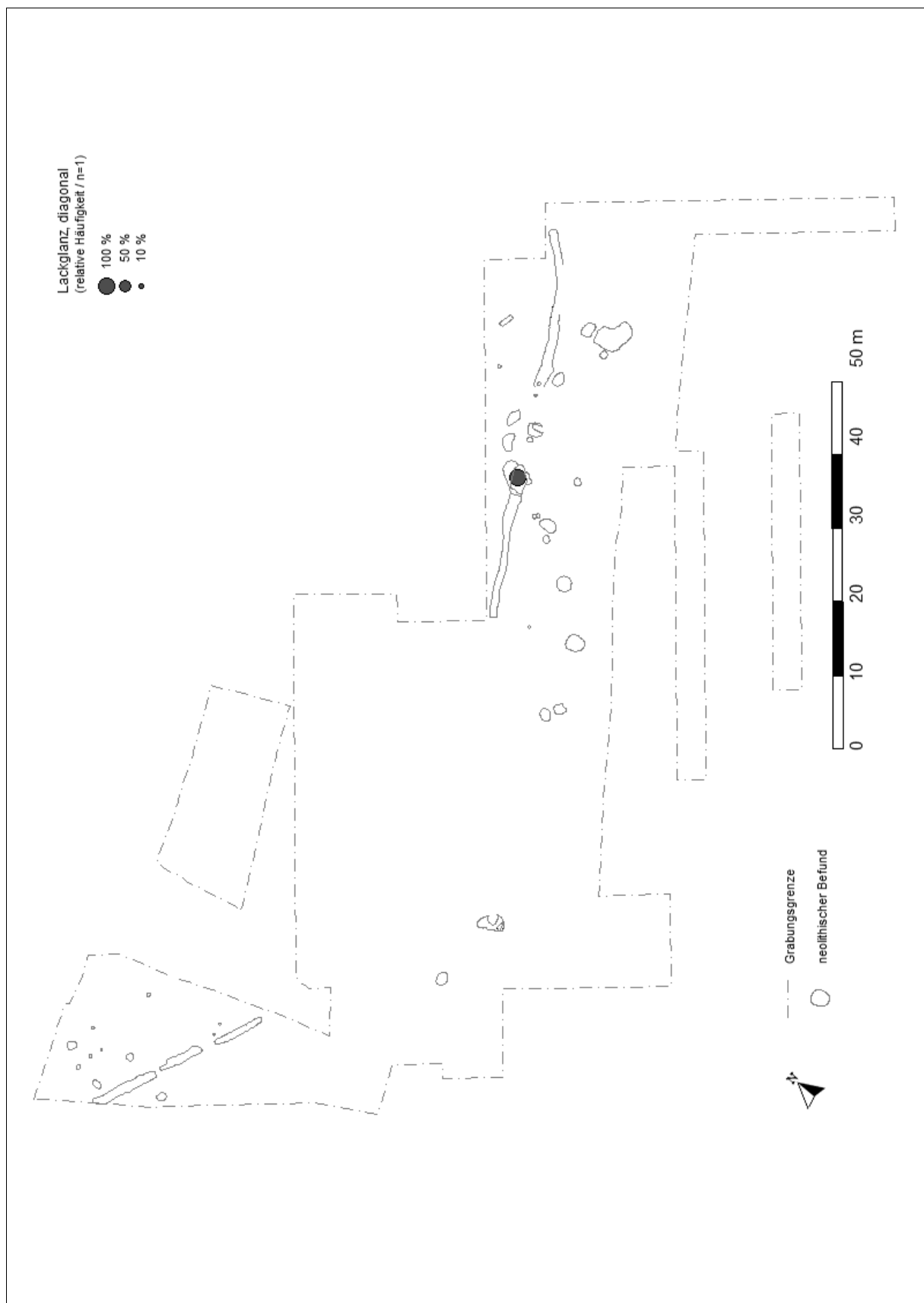

WW 107 (Teil-Fundplatz WW 109) – Verteilung diagonaler Lackglanz.



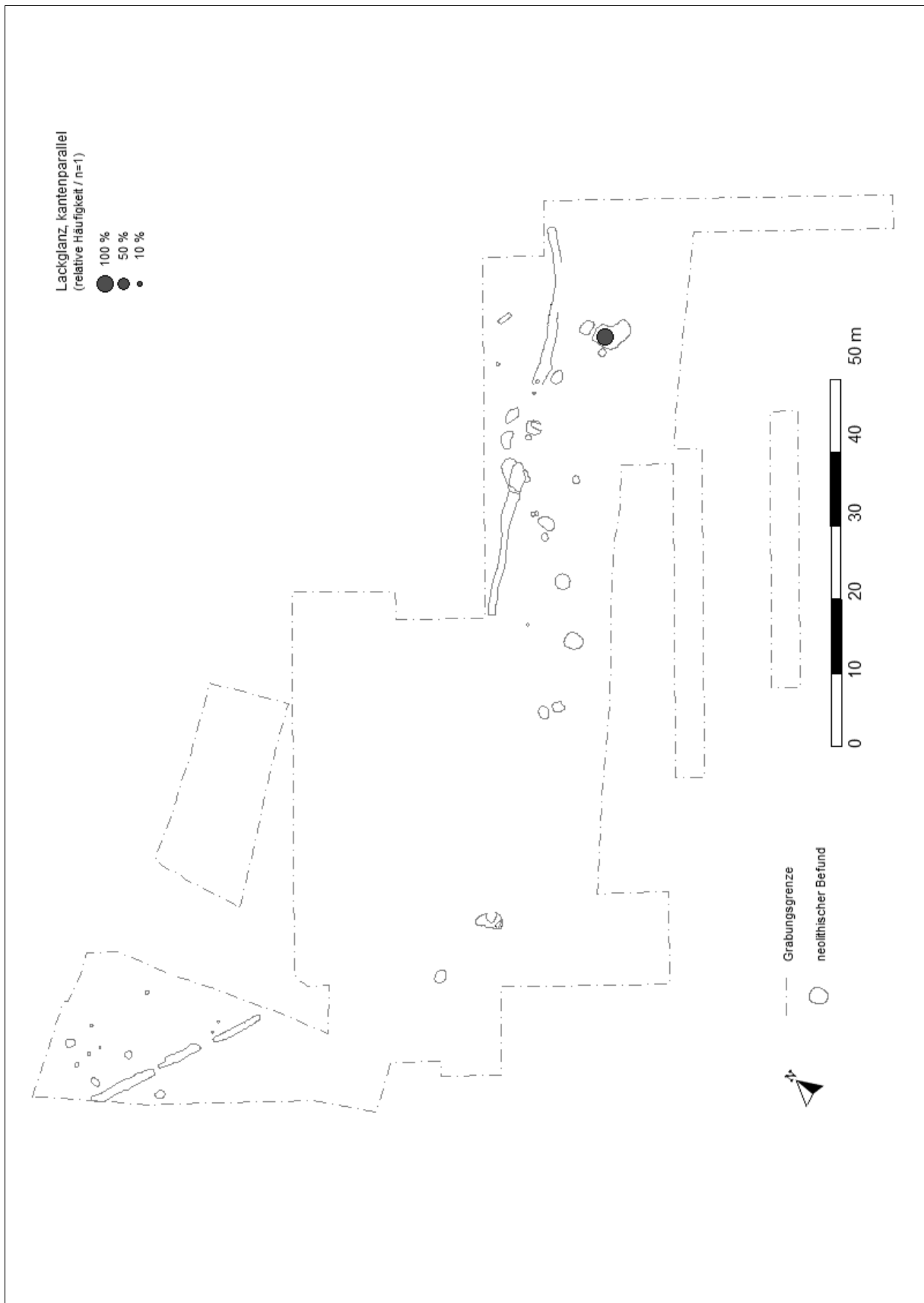

WW 107 (Teil-Fundplatz WW 109) – Verteilung kantenparalleler Lackglanz.

11. Tafeln

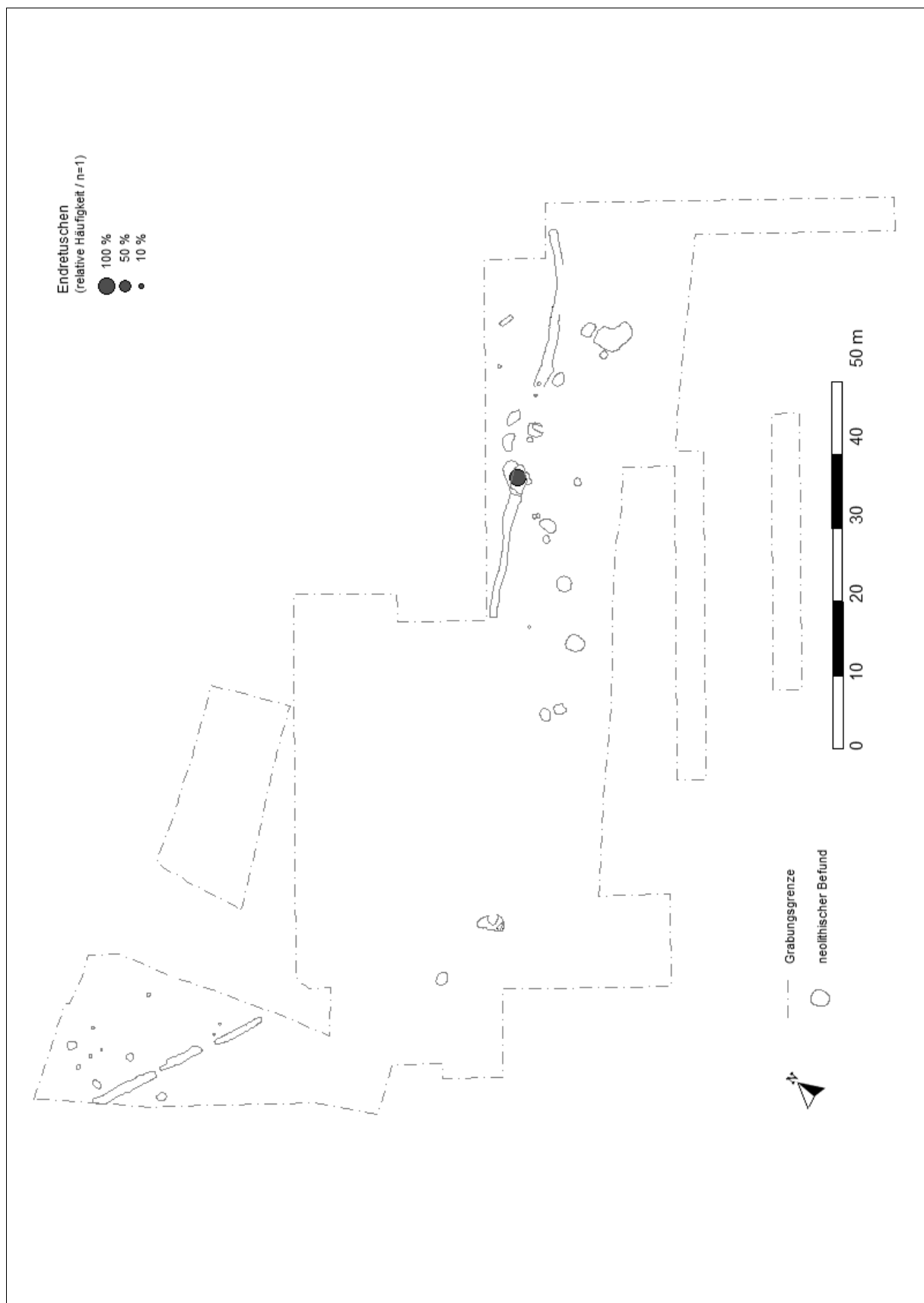

WW 107 (Teil-Fundplatz WW 109) – Verteilung Endretuschen.

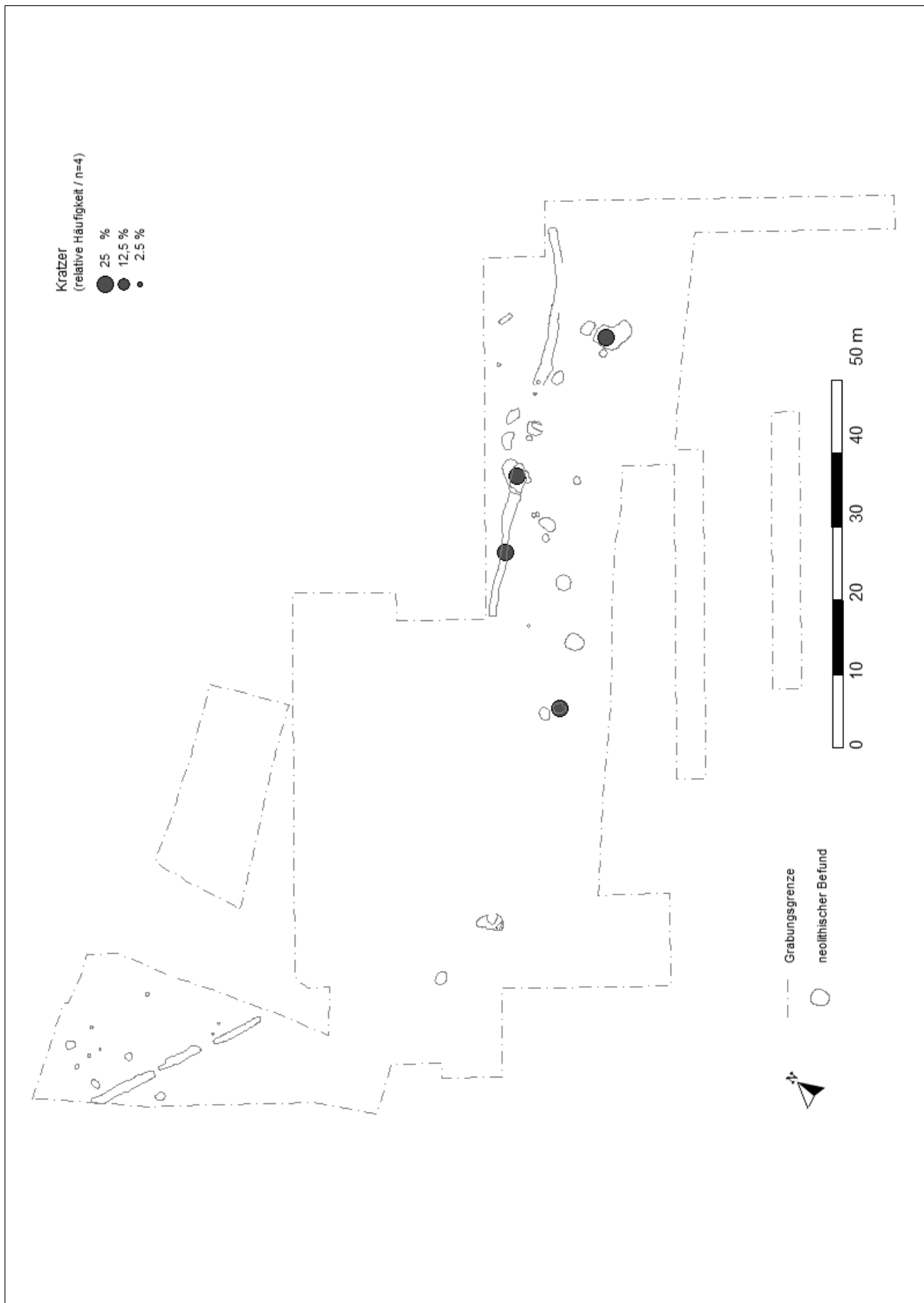

WW 107 (Teil-Fundplatz WW 109) – Verteilung Kratzer.

11. Tafeln

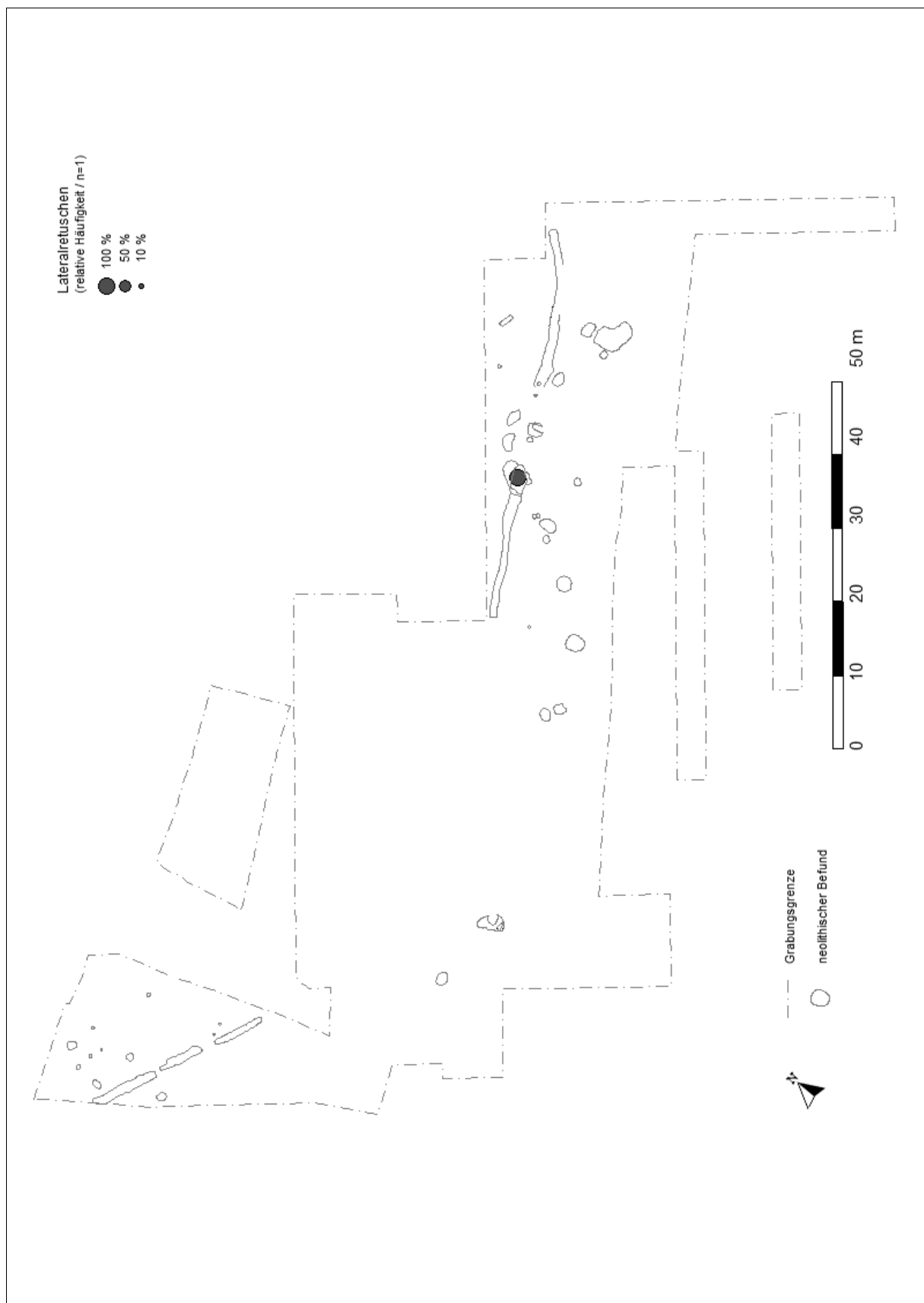

WW 107 (Teil-Fundplatz WW 109) – Verteilung Lateralretuschen.

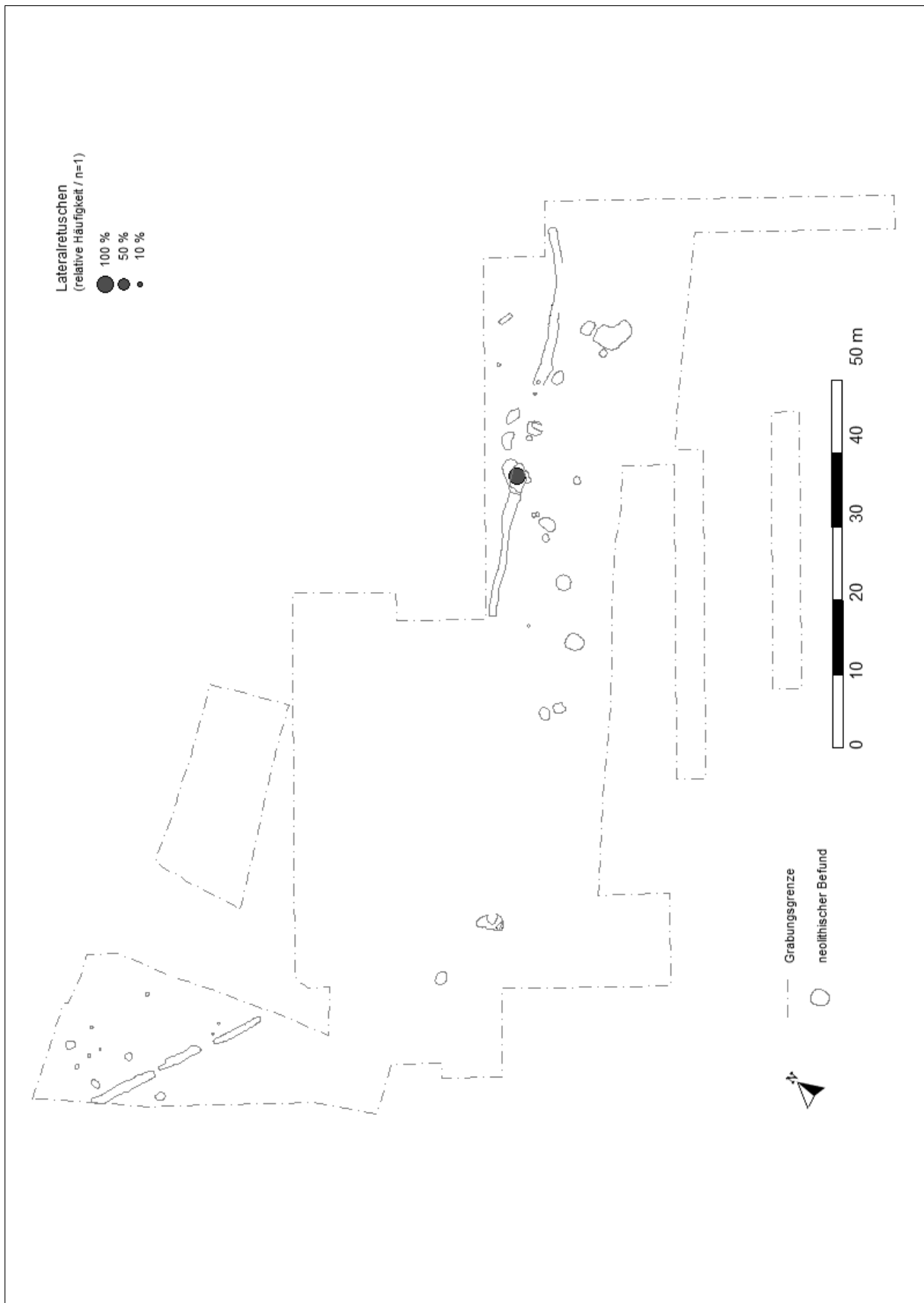

WW 107 (Teil-Fundplatz WW 109) – Verteilung Mahlsteine.

11. Tafeln

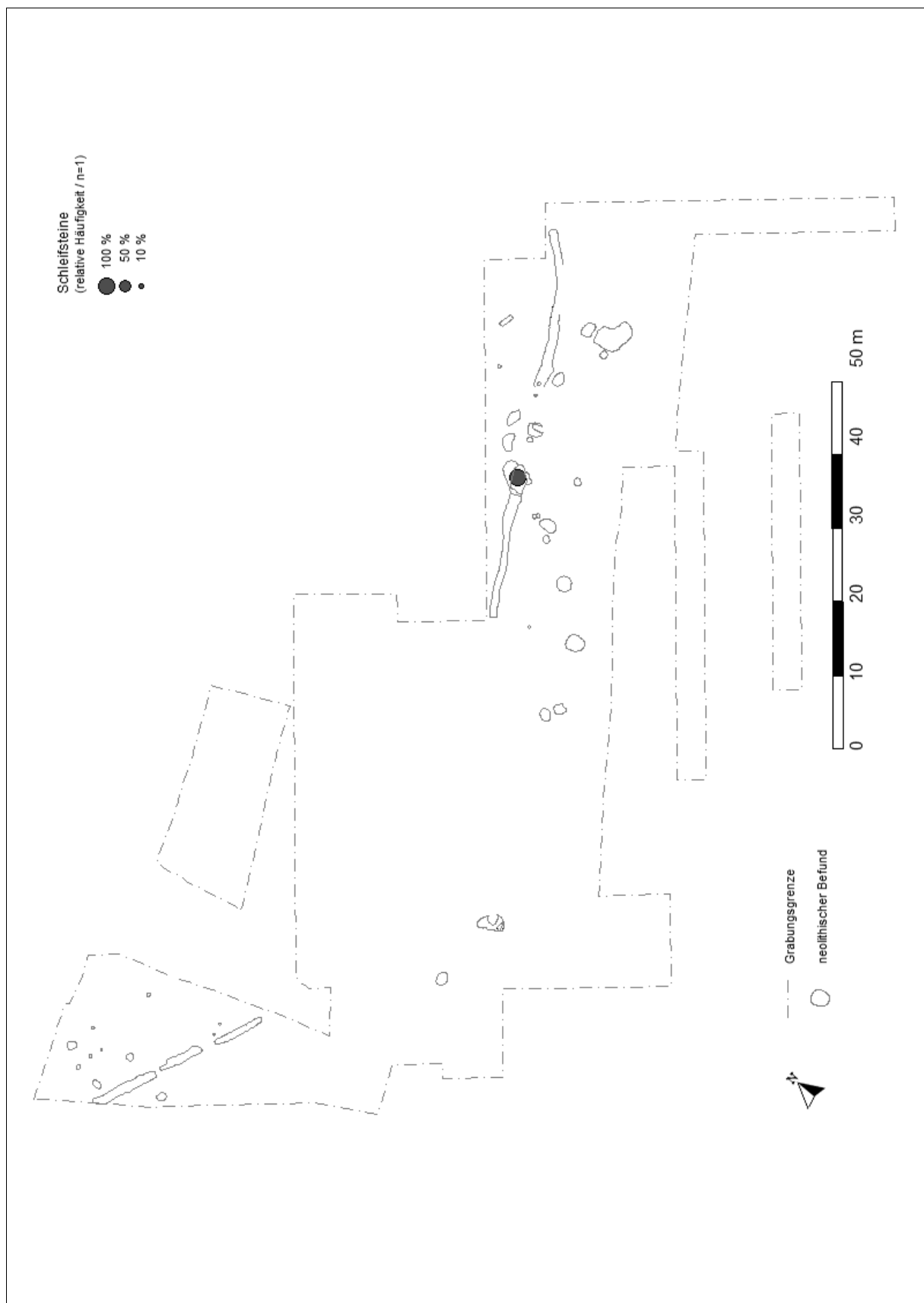

WW 107 (Teil-Fundplatz WW 109) – Verteilung Schleifsteine.

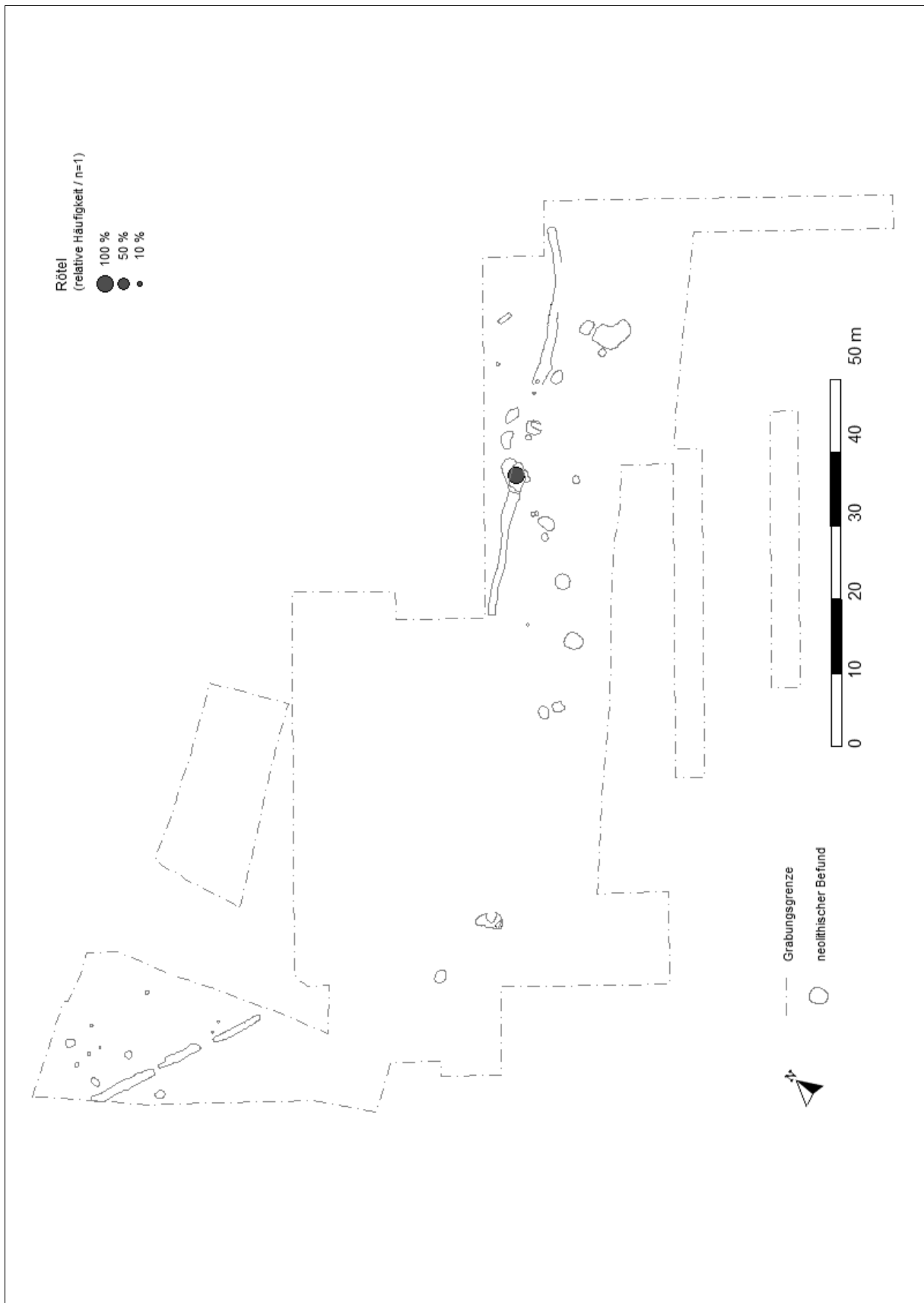

WW 107 (Teil-Fundplatz WW 109) – Verteilung Röteln.

11. Tafeln

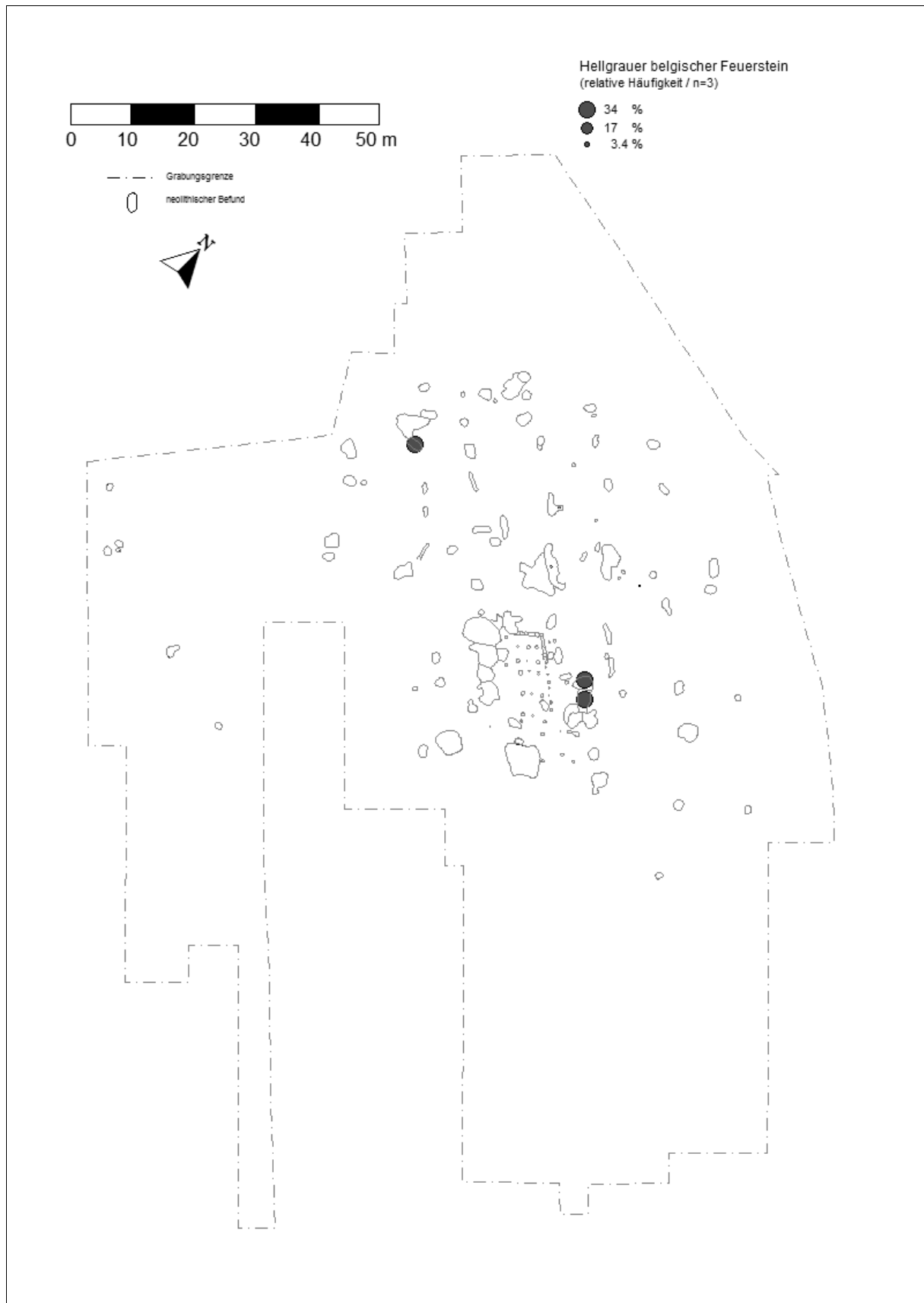

WW 108 – Verteilung Hellgrauer Belgischer Feuerstein.



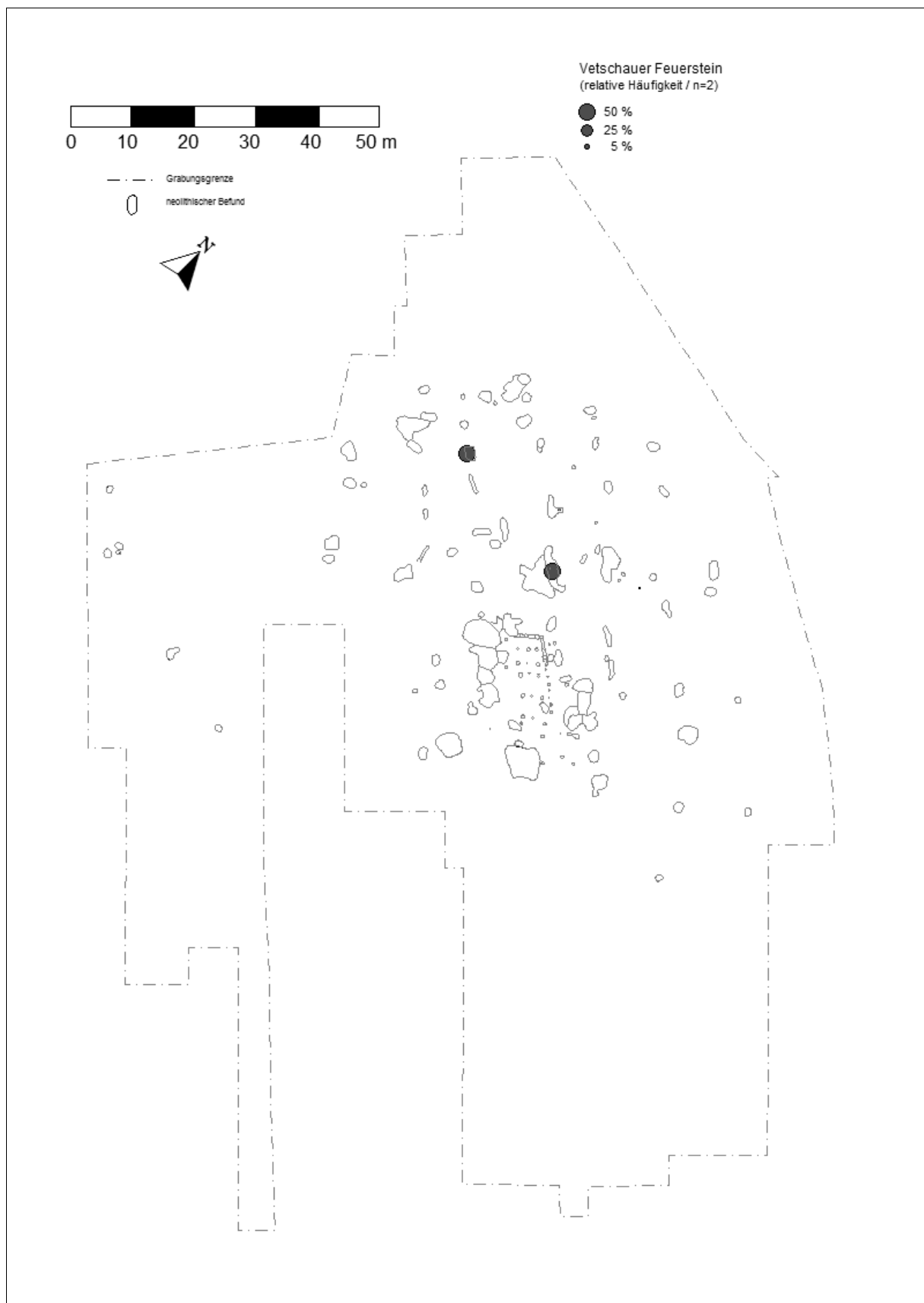

WW 108 – Verteilung Vetschauer Feuerstein.

11. Tafeln

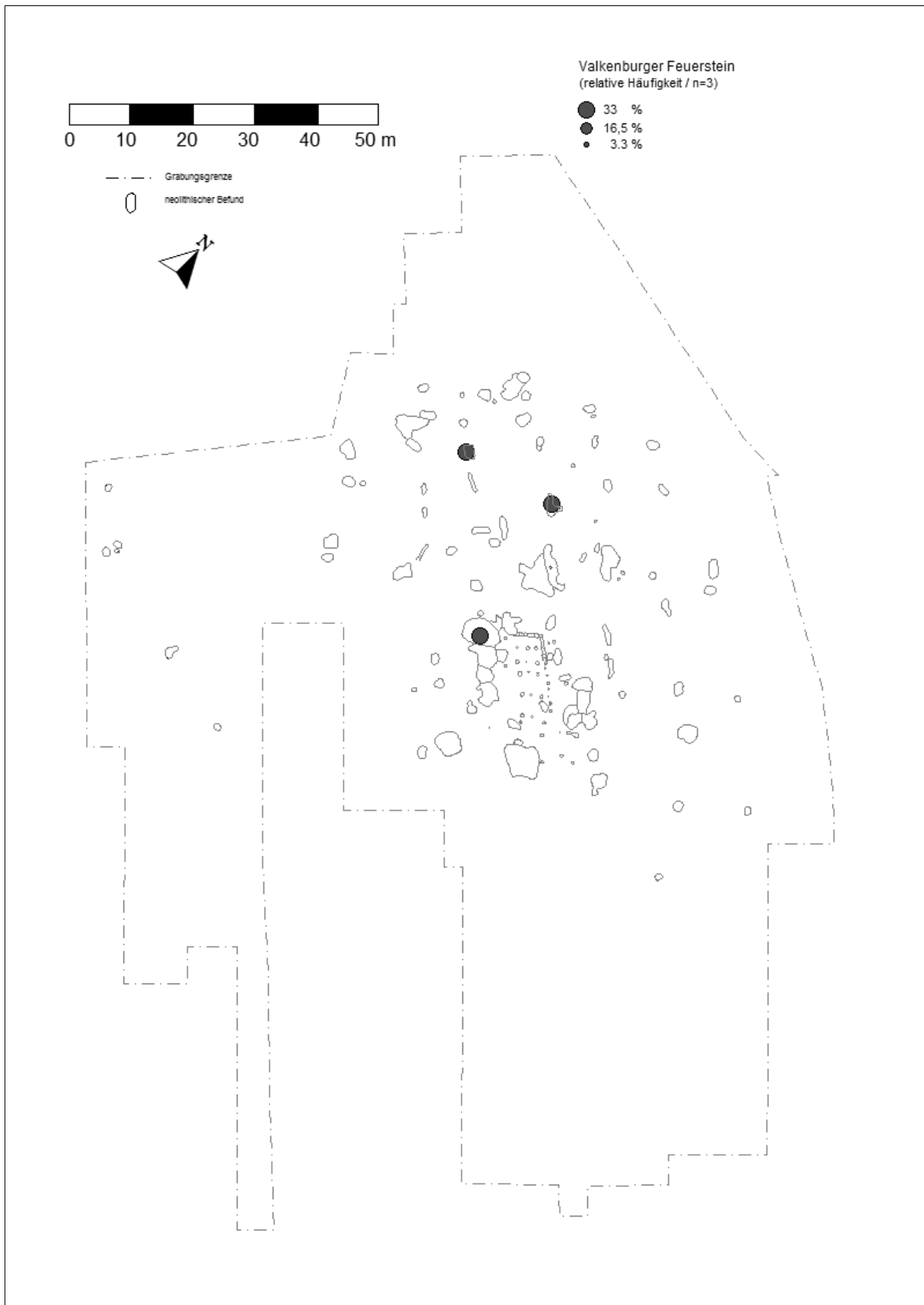

WW 108 – Verteilung Valkenburger-Feuerstein.

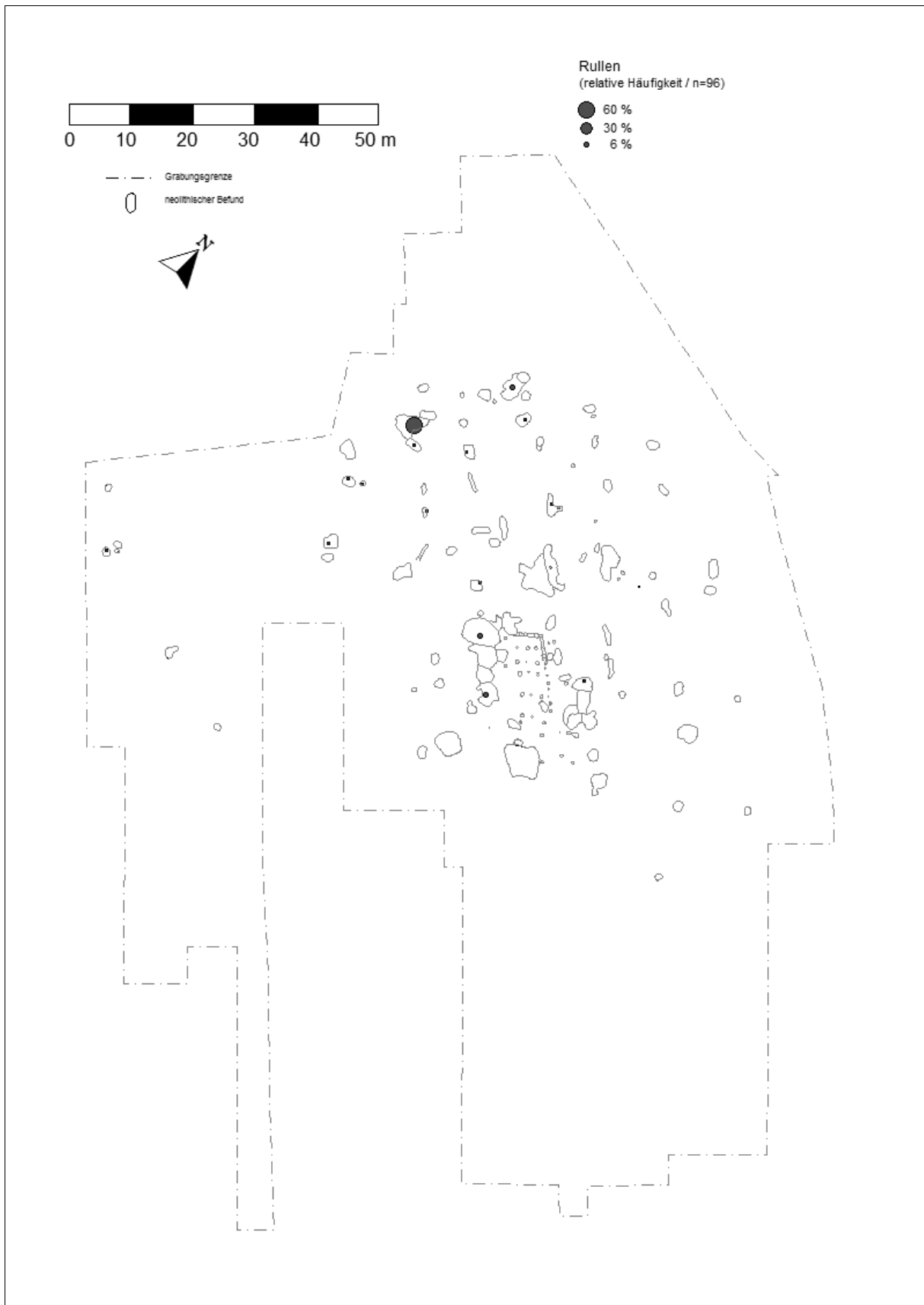

11. Tafeln

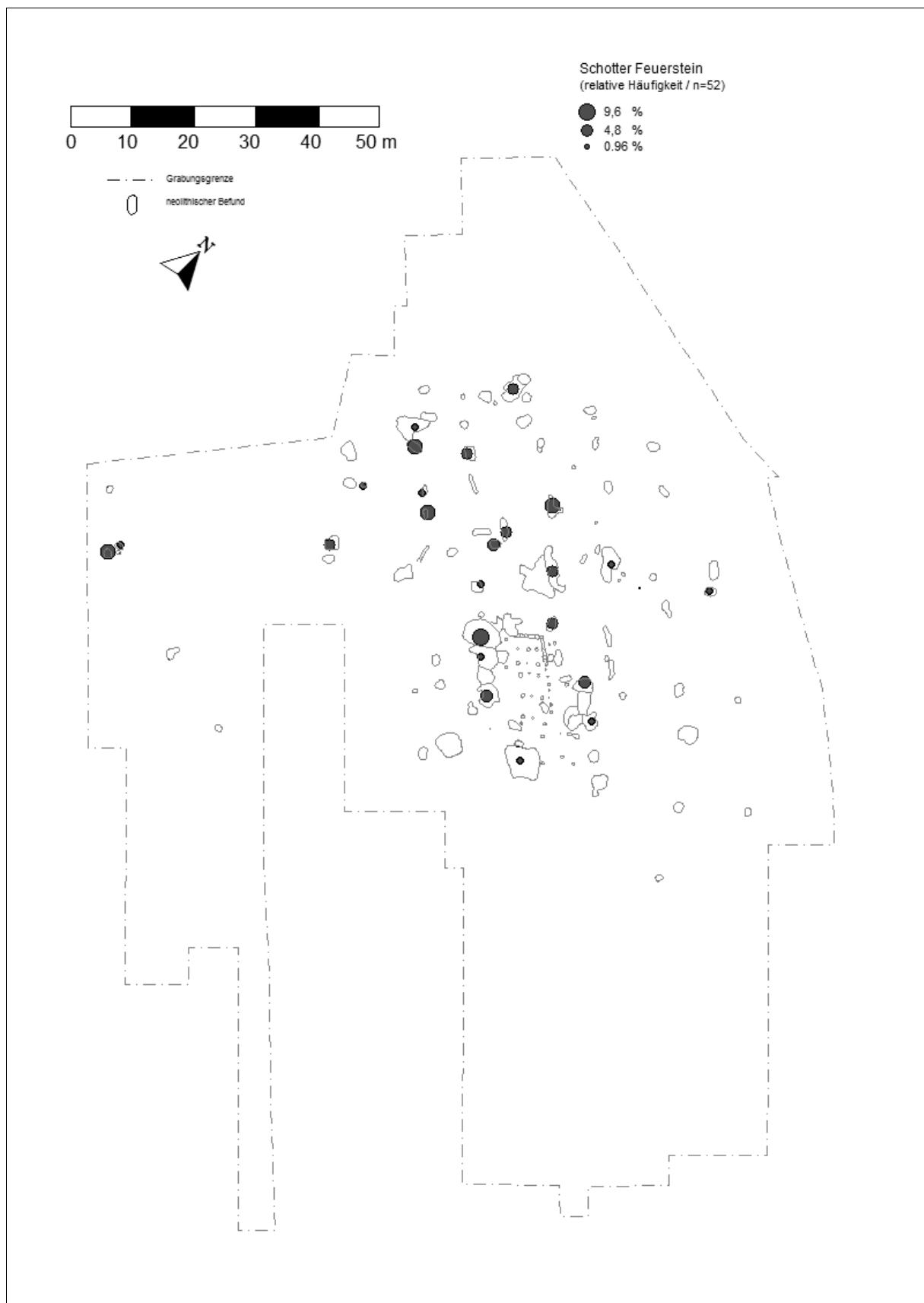

WW 108 – Verteilung Schotter-Feuerstein.

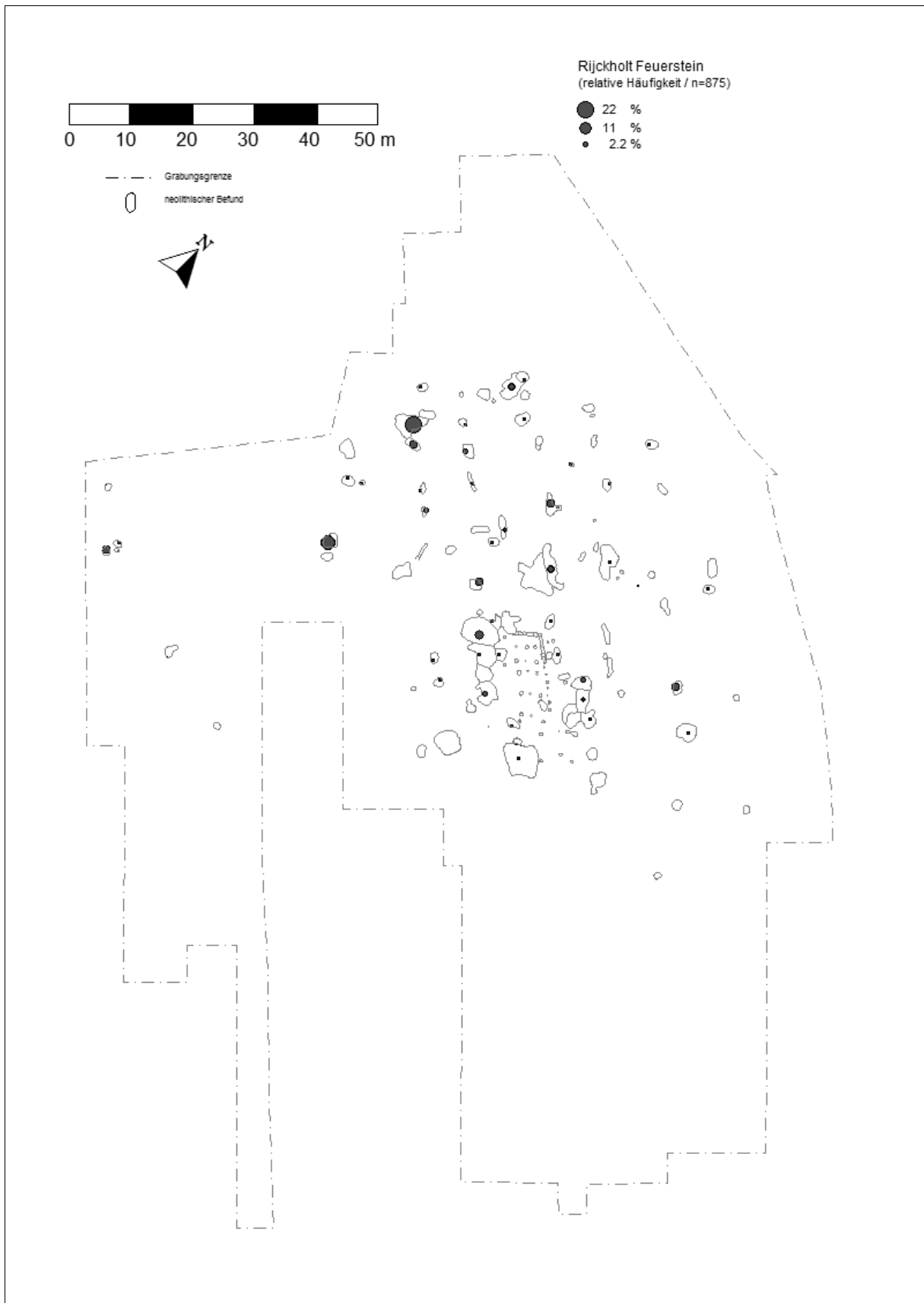

WW 108 – Verteilung Rijckholt-Feuerstein.

11. Tafeln

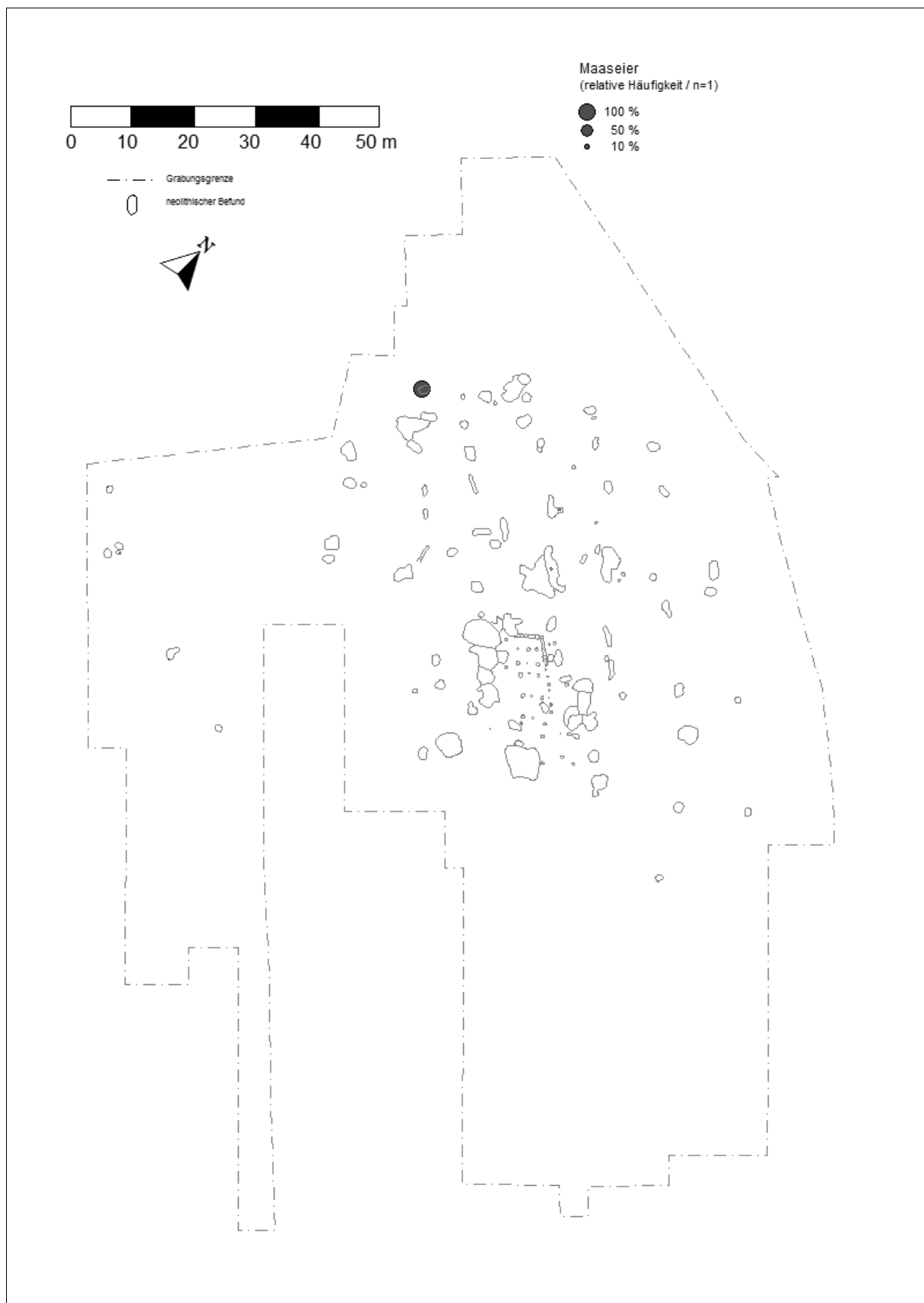

WW 108 – Verteilung Maaseier.

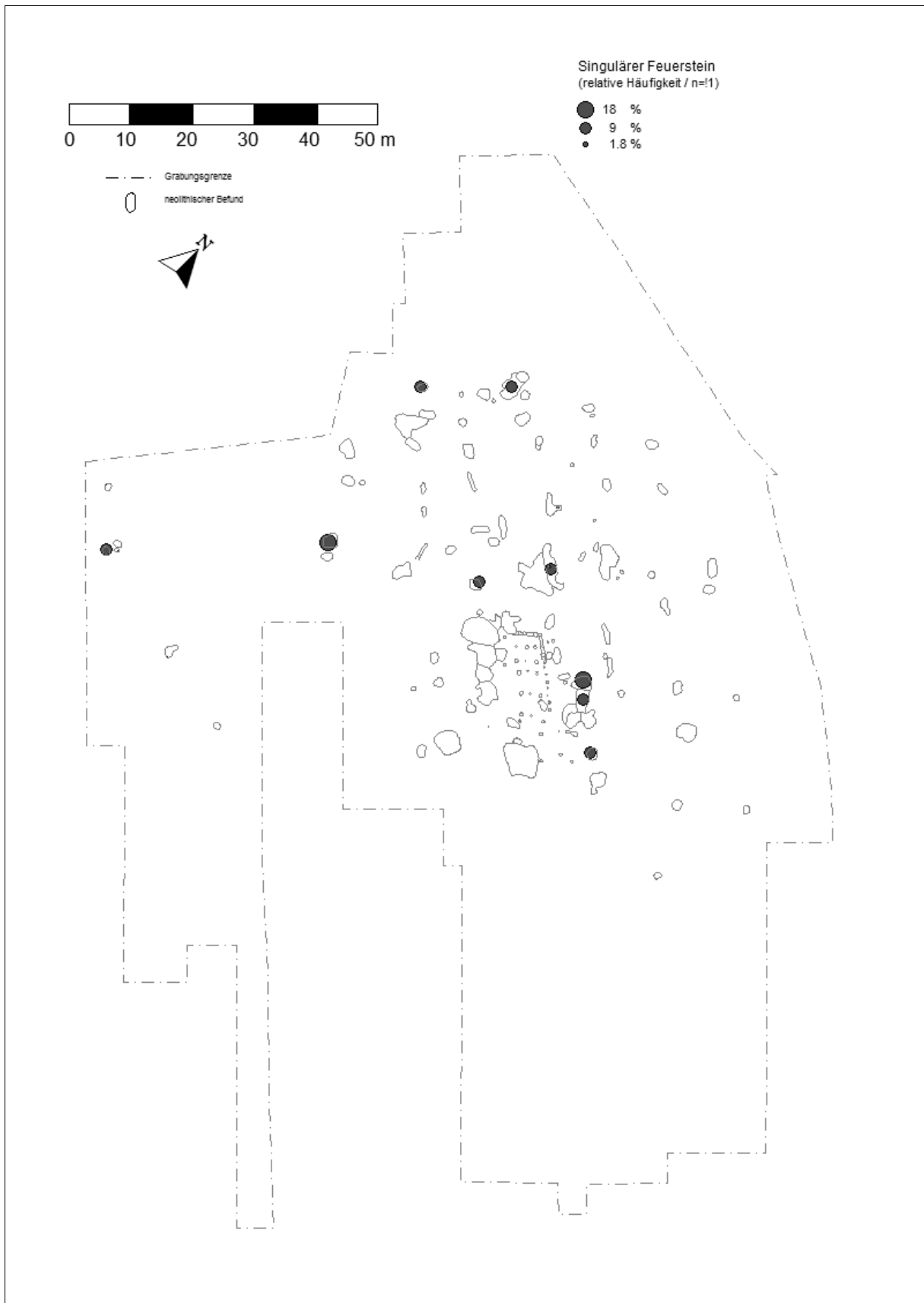

11. Tafeln

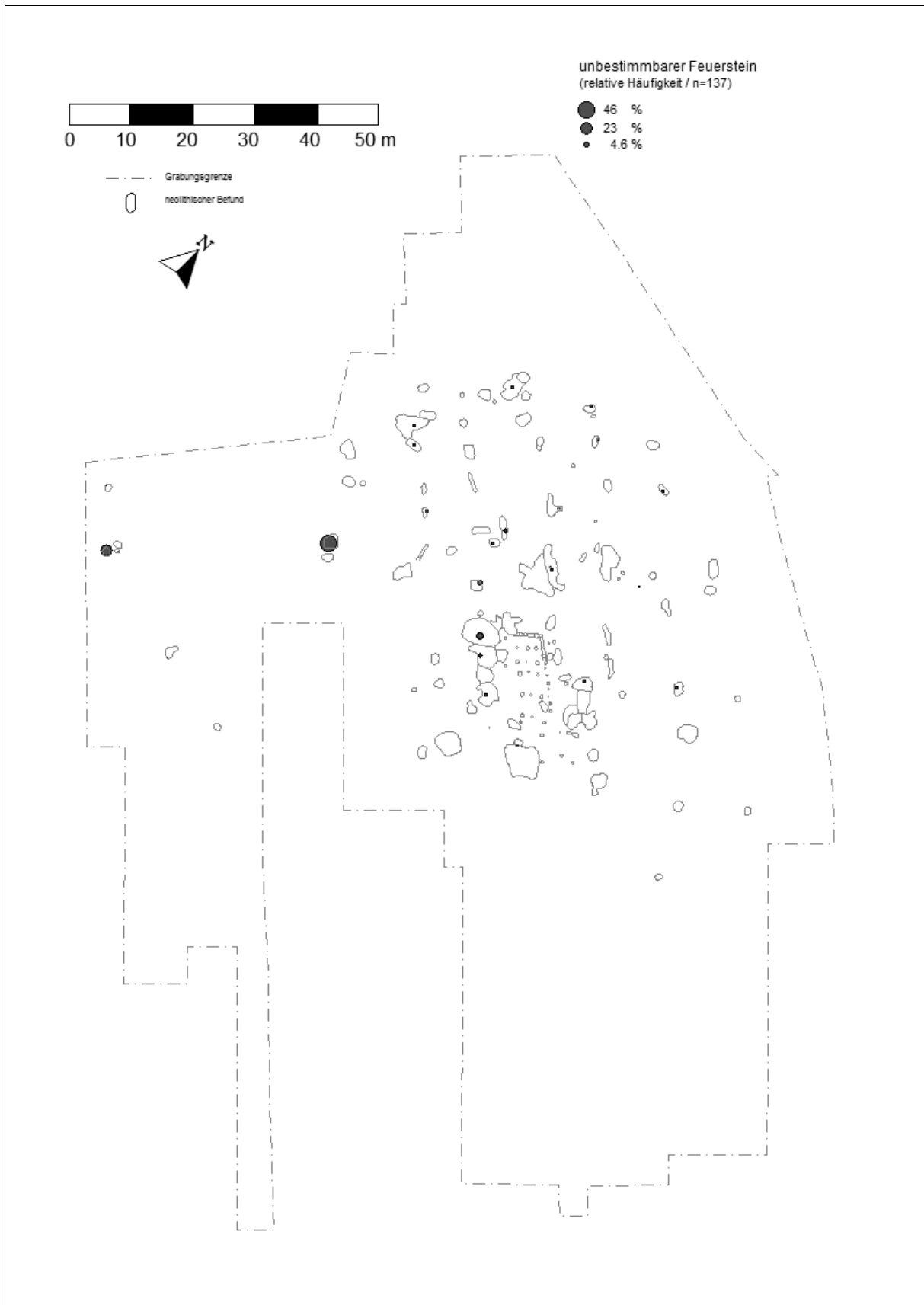

WW 108 – Verteilung unbestimmbarer Feuerstein.



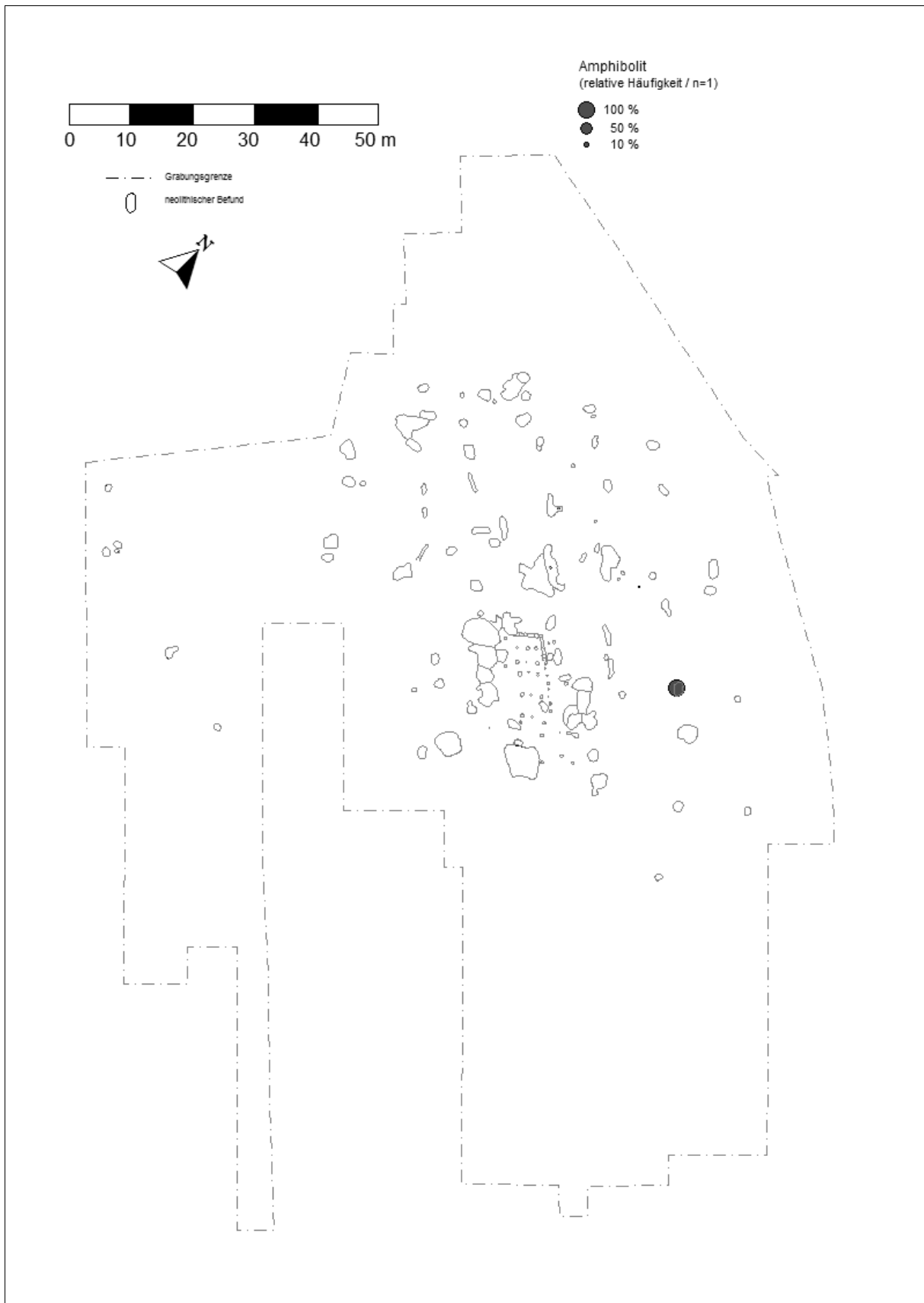

WW 108 – Verteilung Amphibolit.

11. Tafeln

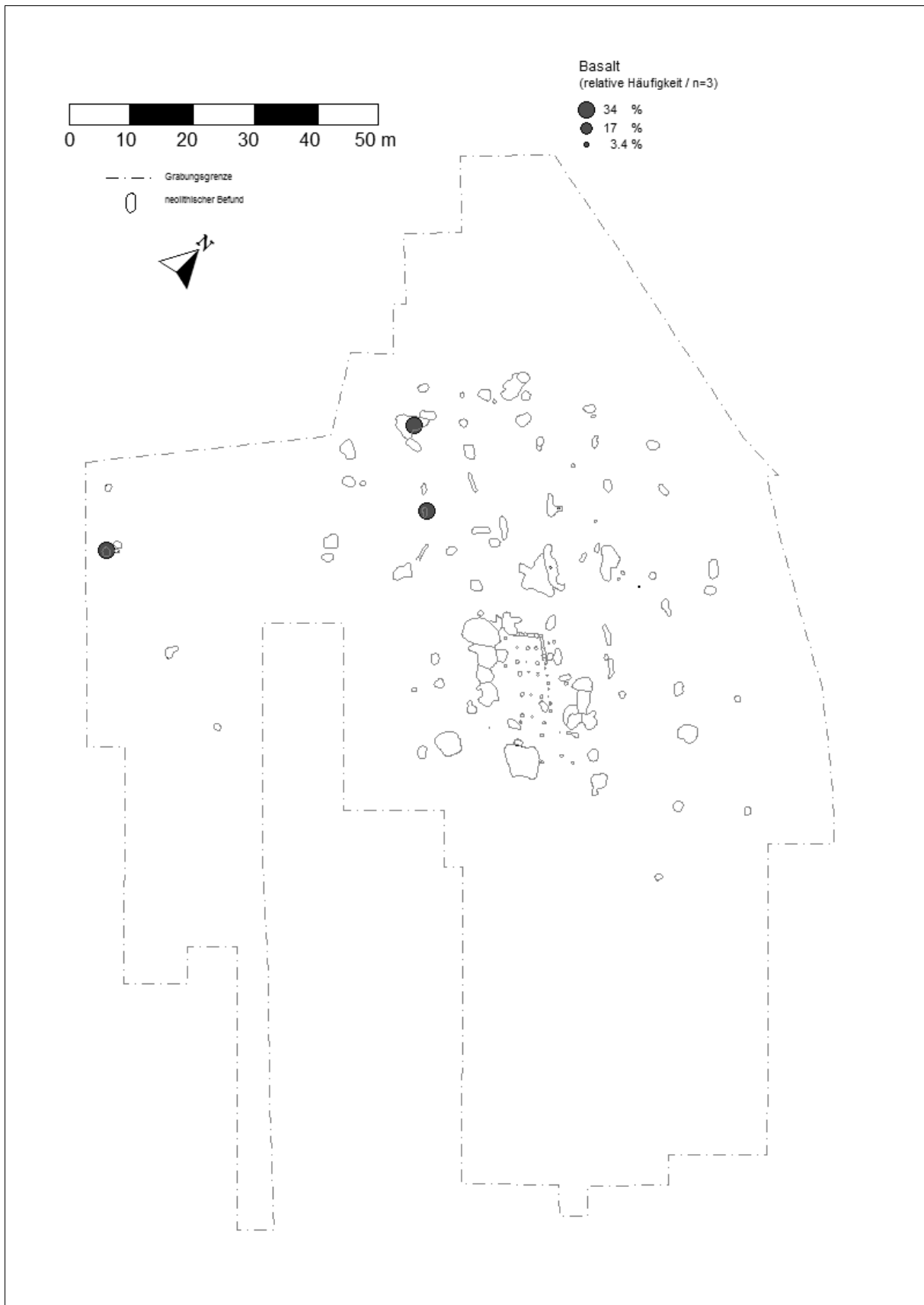

WW 108 – Verteilung Basalt.

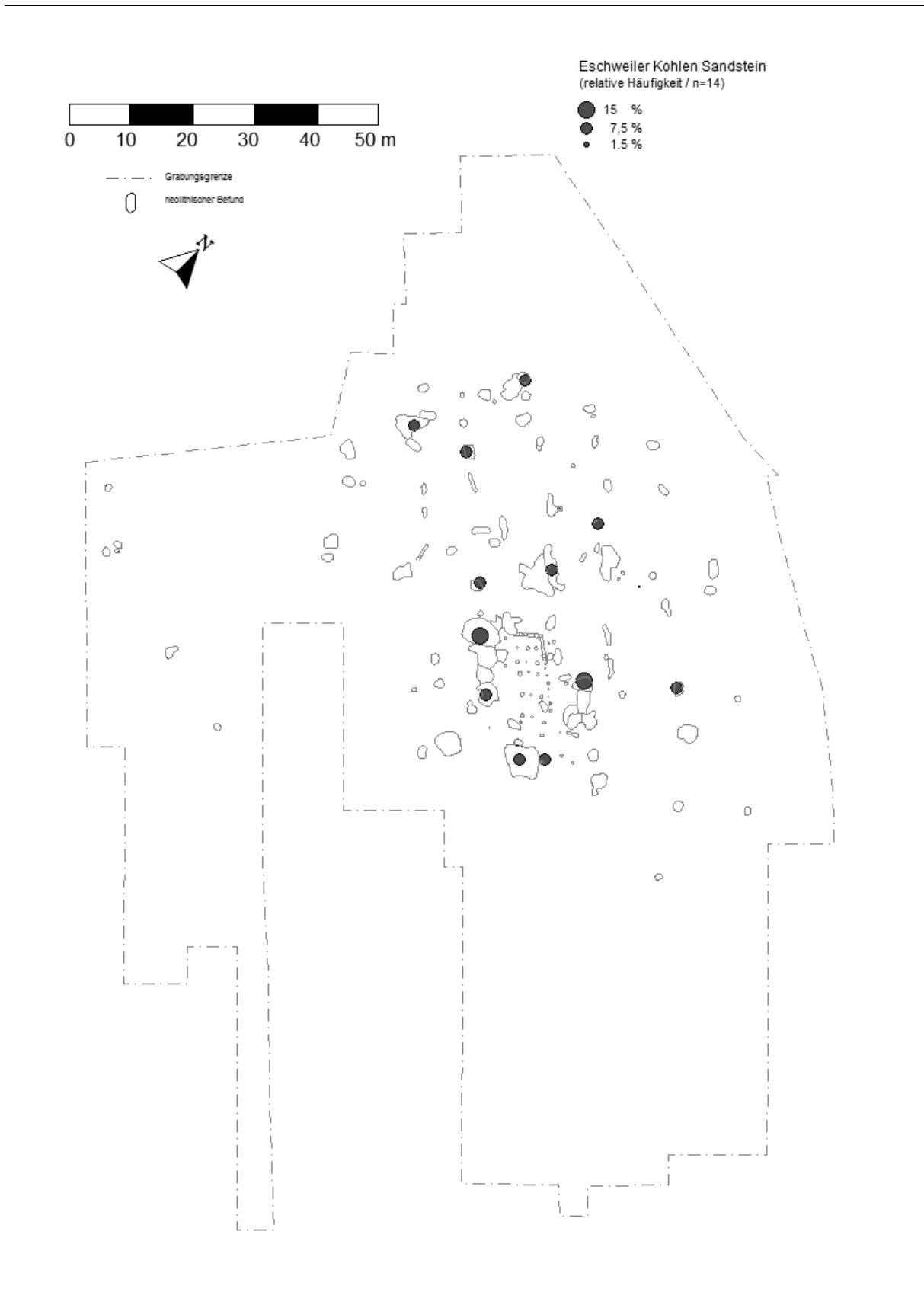

WW 108 – Verteilung Eschweiler-Kohlen-Sandstein.

11. Tafeln

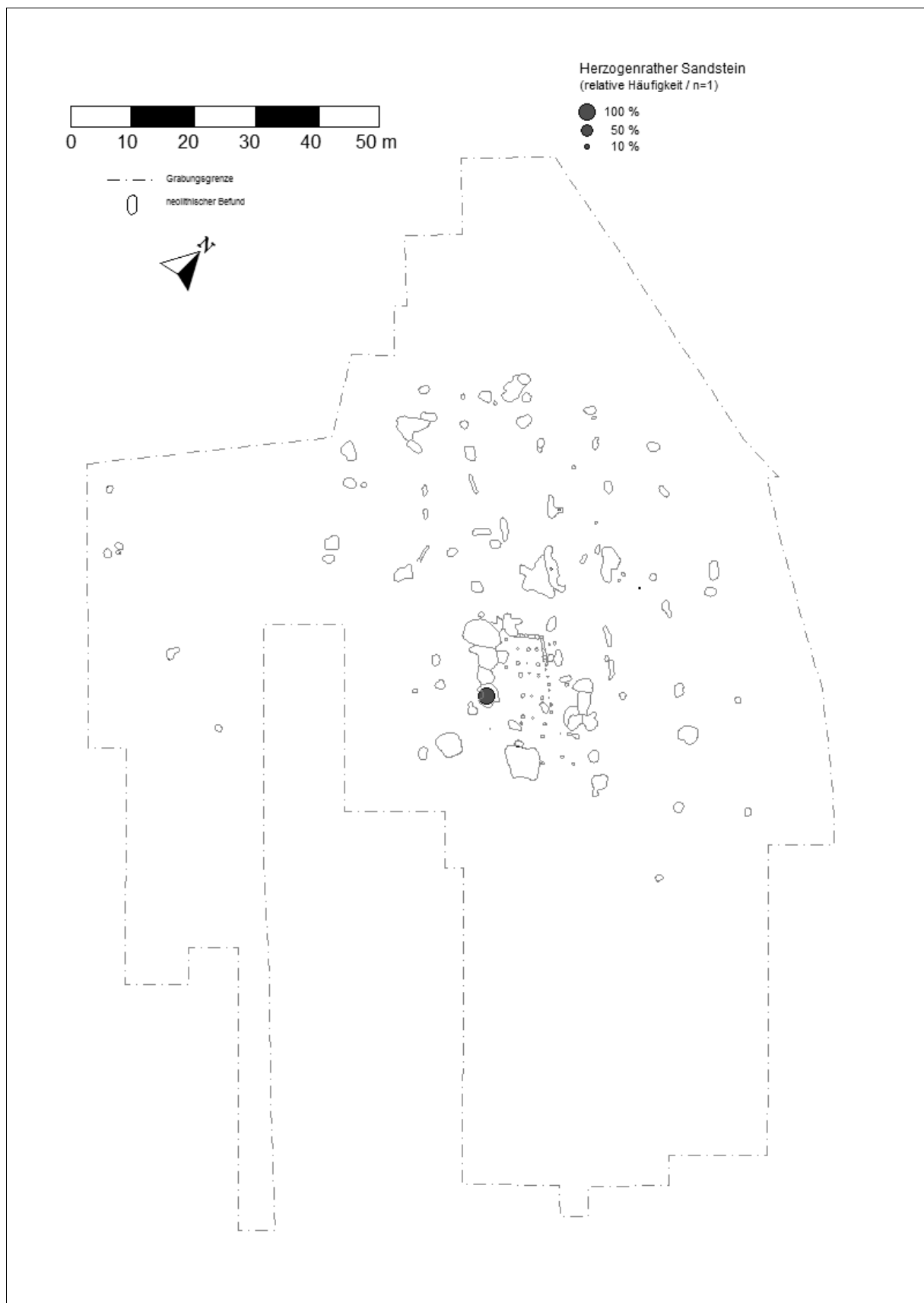

WW 108 – Verteilung Herzogenrather Sandstein.

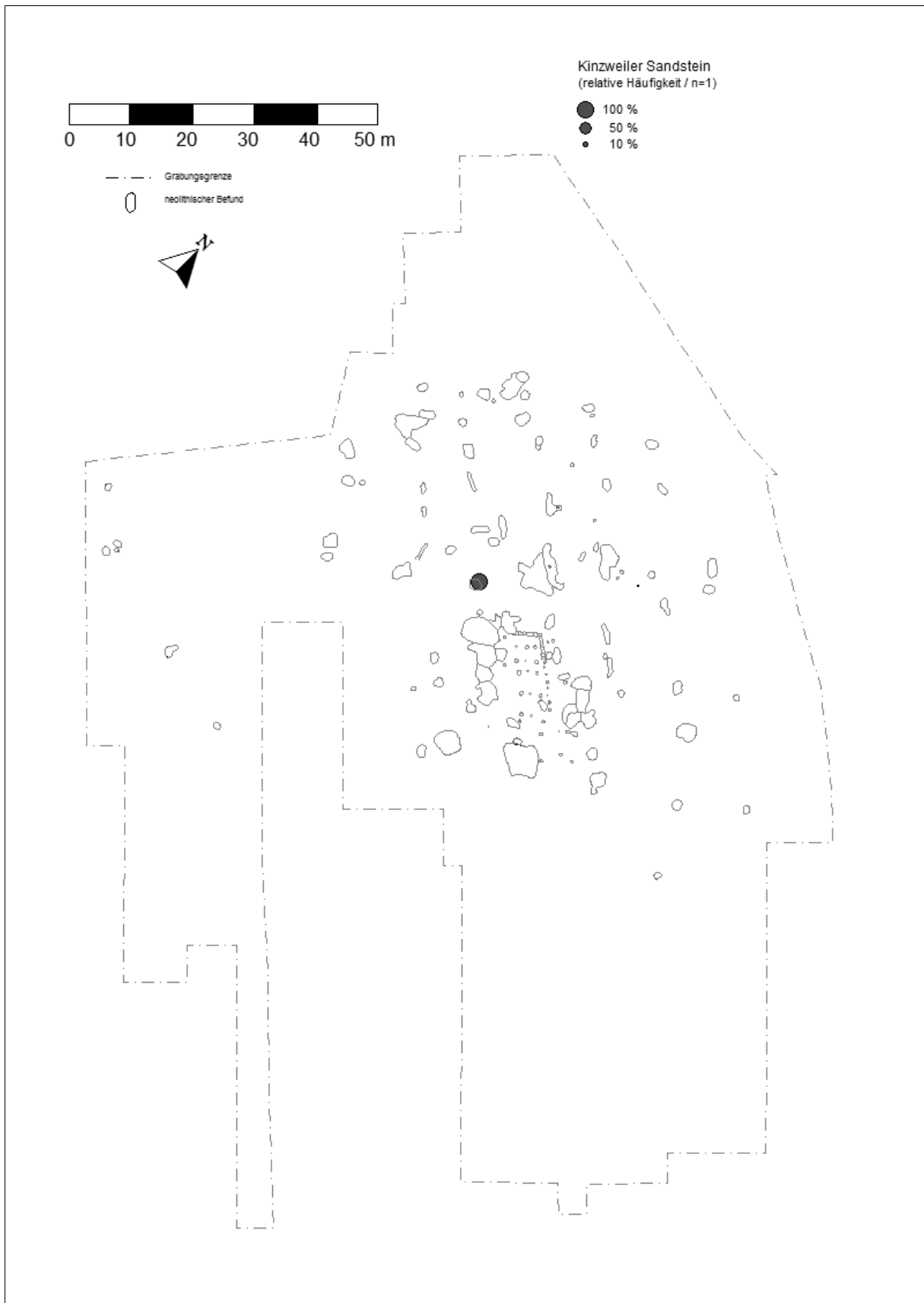

WW 108 – Verteilung Kinzweiler Sandstein.

11. Tafeln

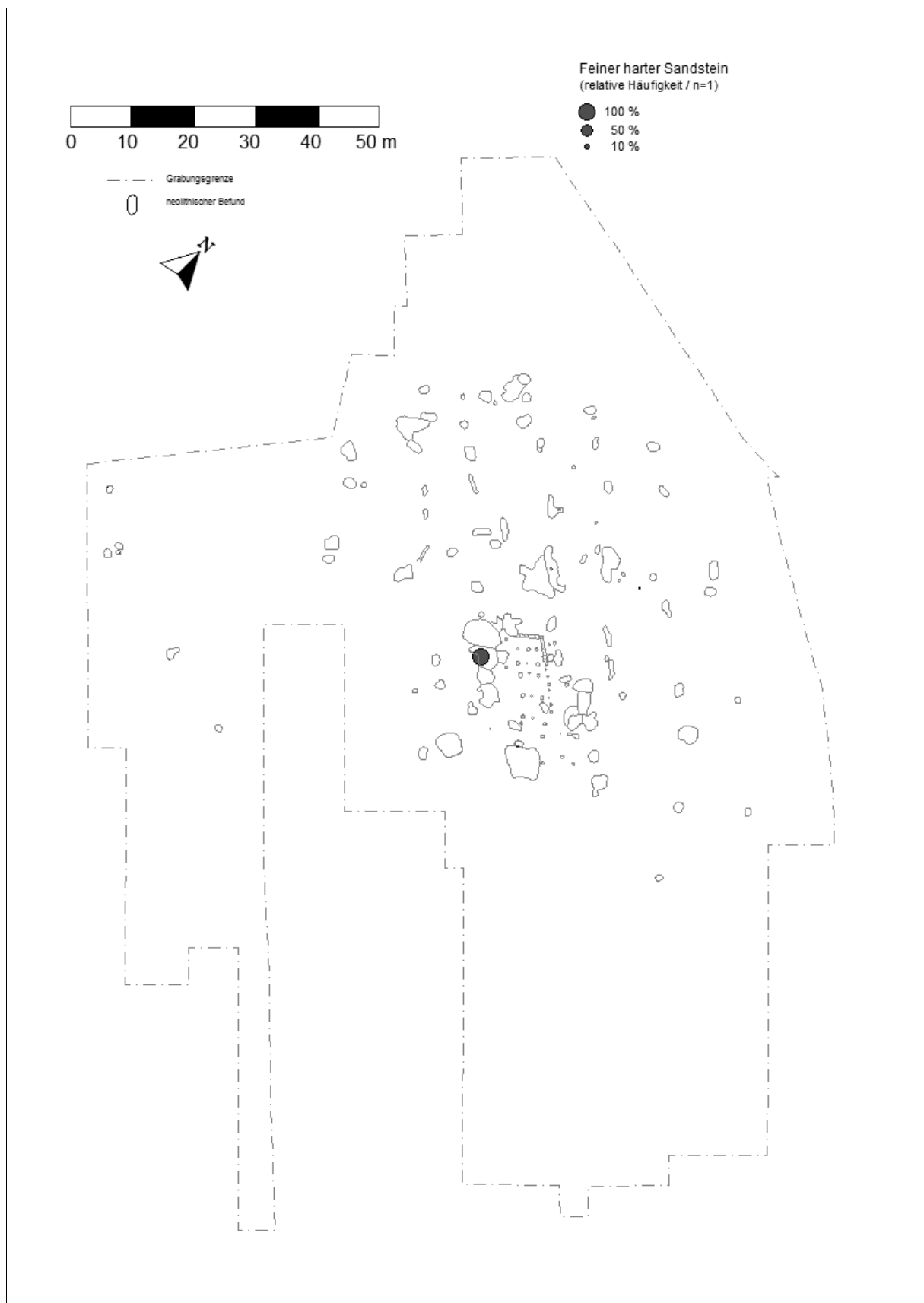

WW 108 – Verteilung feiner harter Sandstein.

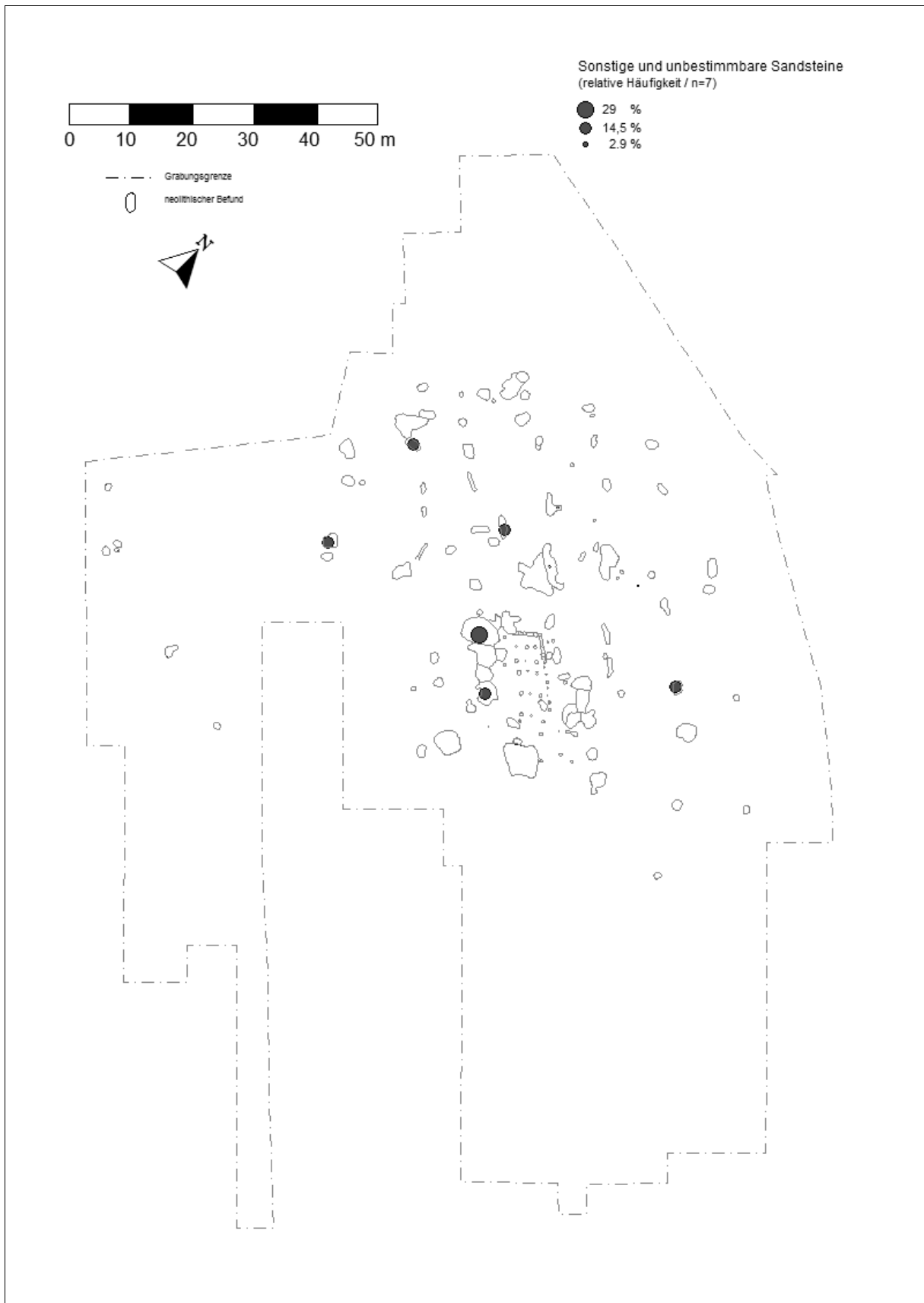

WW 108 – Verteilung sonstige und unbestimmbare Sandsteine.

11. Tafeln

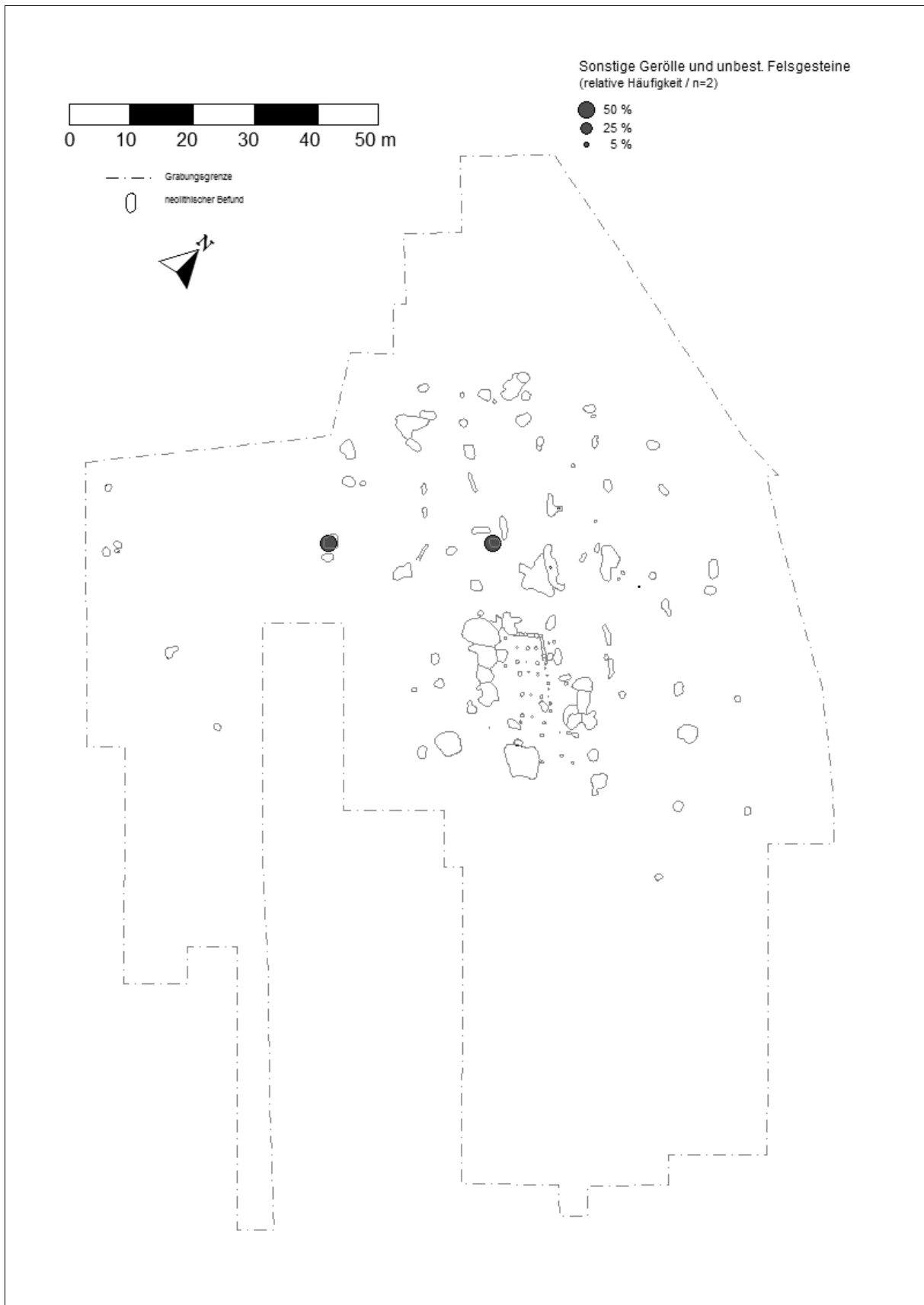

WW 108 – Verteilung sonstige Gerölle u. unbestimmbare Felsgesteine.



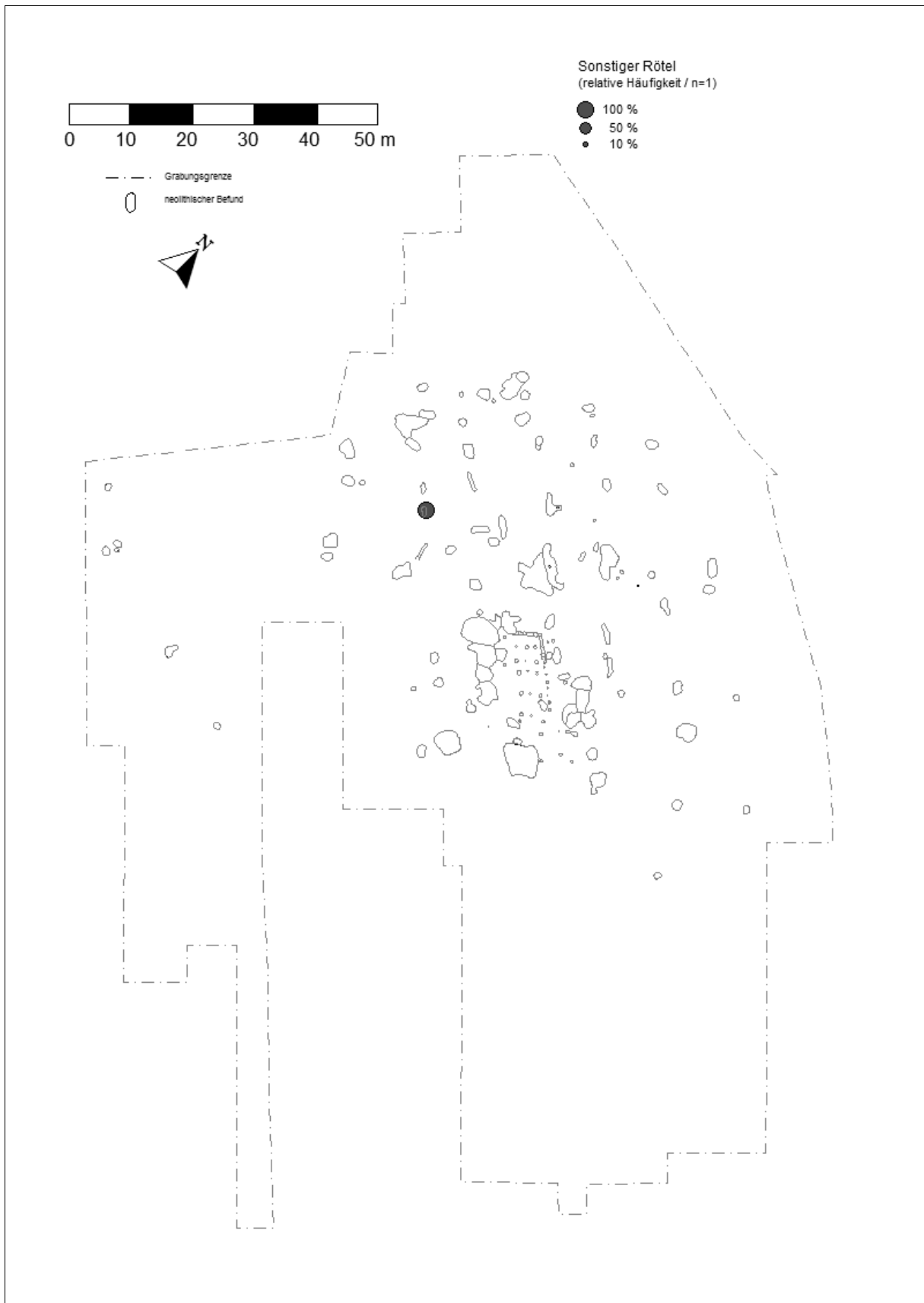

WW 108 – Verteilung sonstiger Röteln.

11. Tafeln

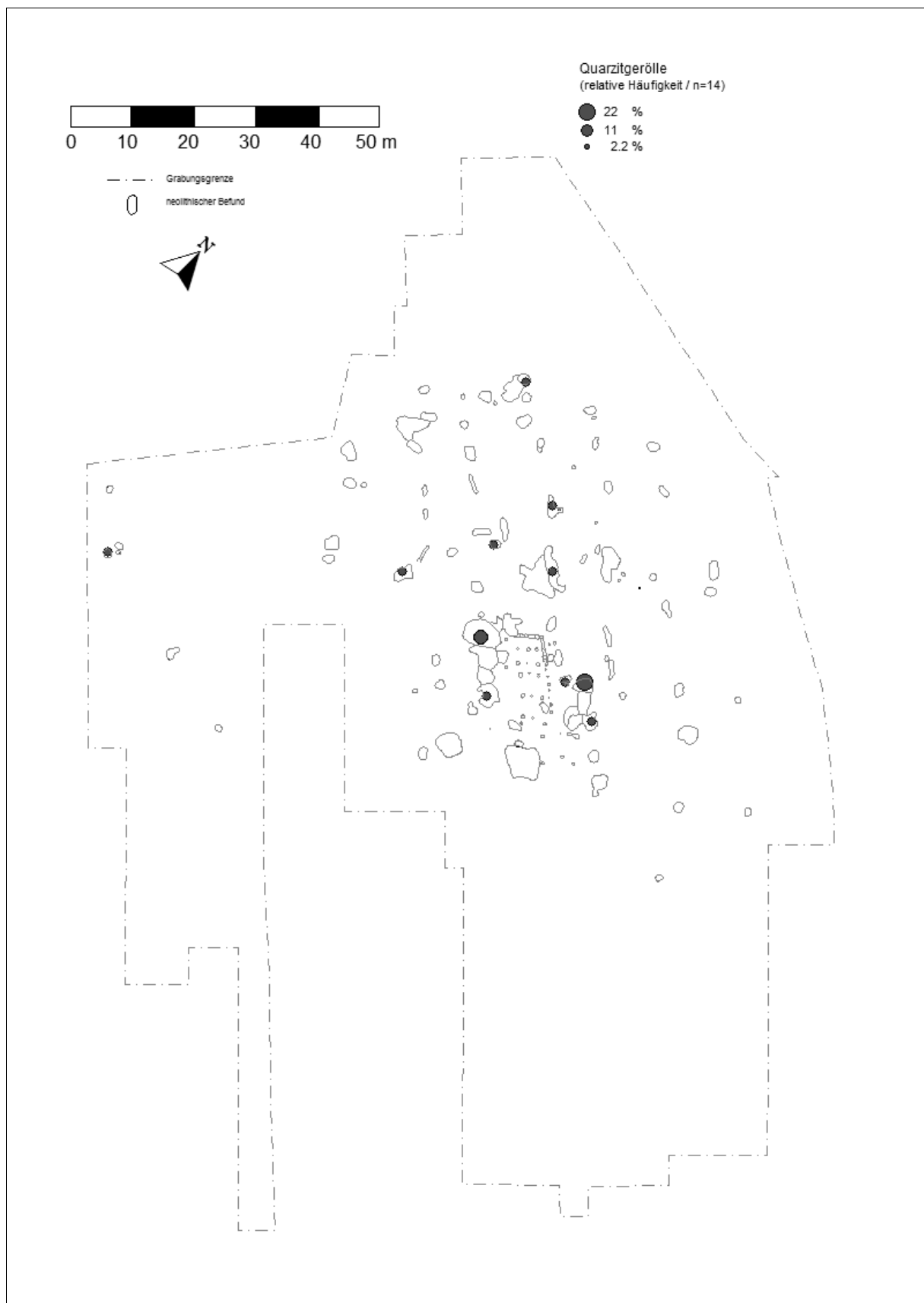

WW 108 – Verteilung Quarzitgerölle.

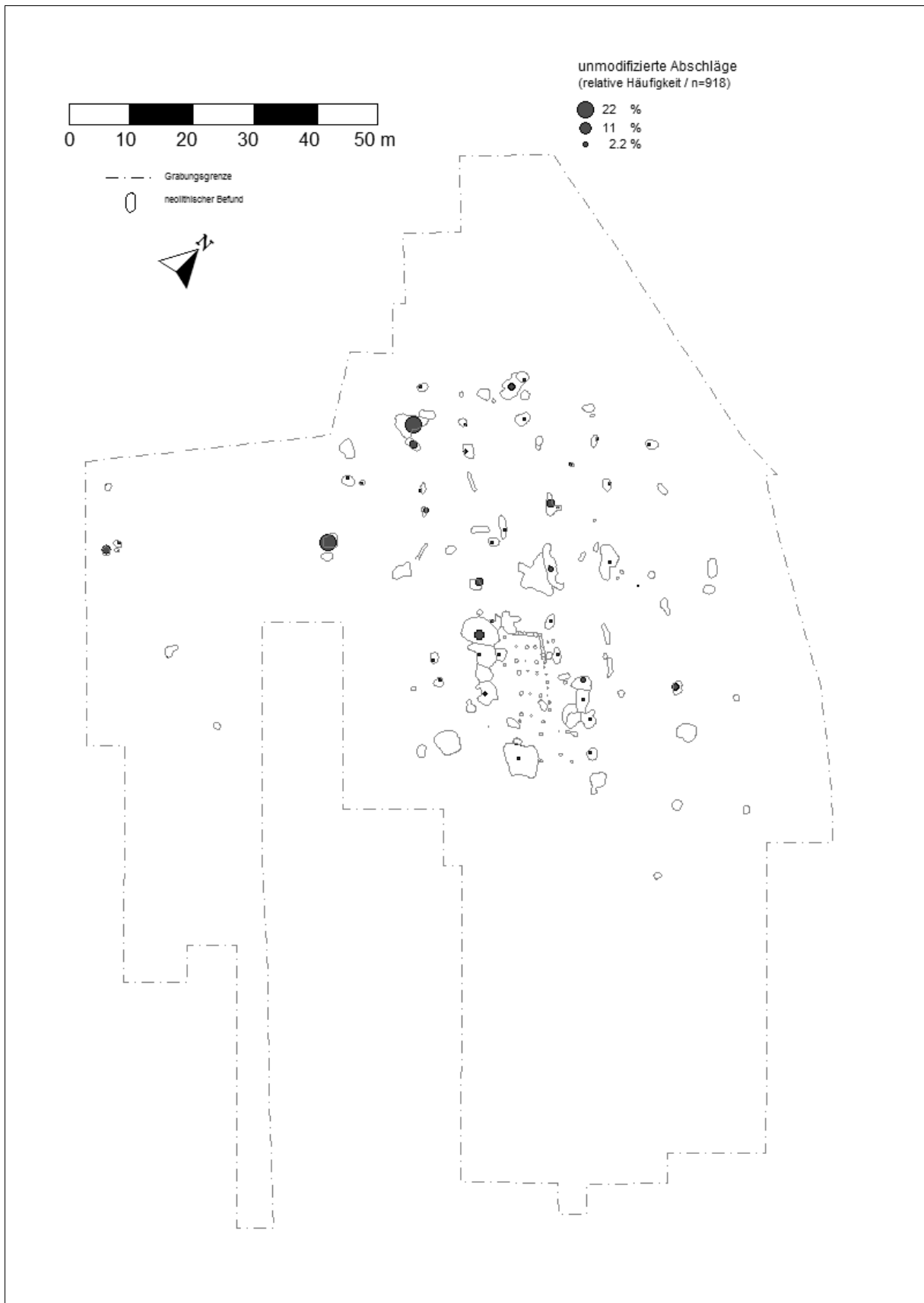

WW 108 – Verteilung unmodifizierte Abschläge.

11. Tafeln

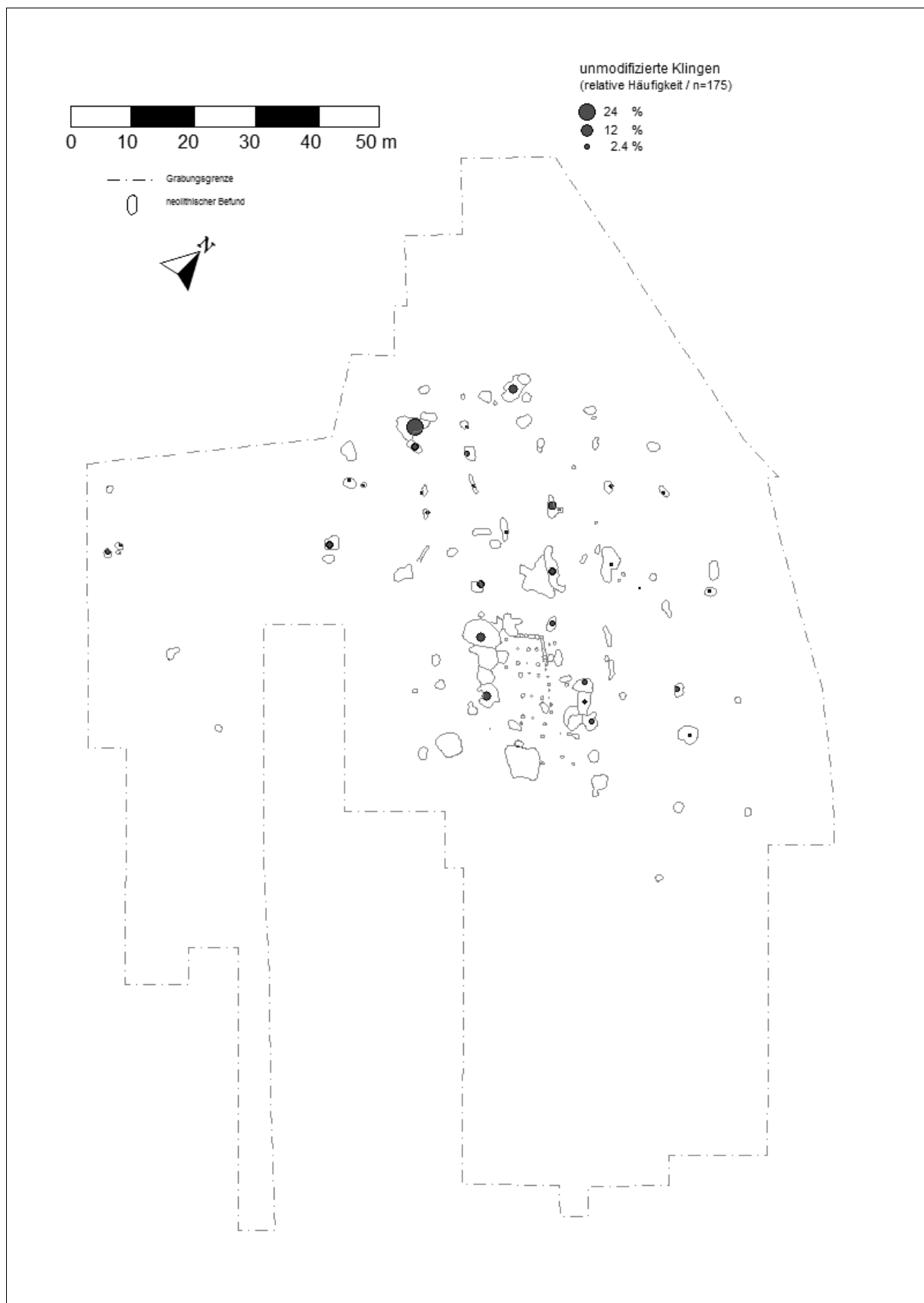

WW 108 – Verteilung unmodifizierte Klingen.

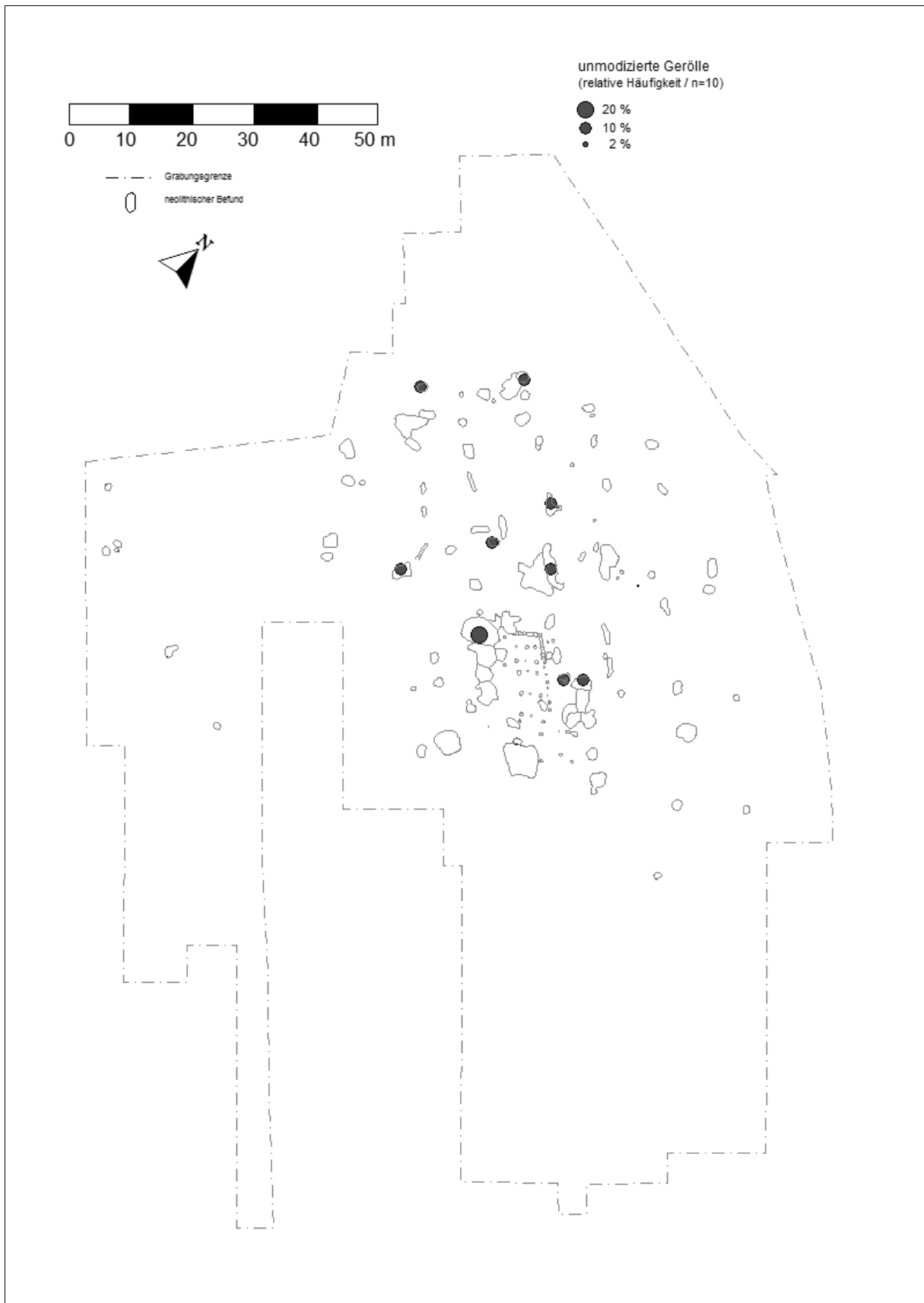

WW 108 – Verteilung unmodifizierte Gerölle.

11. Tafeln

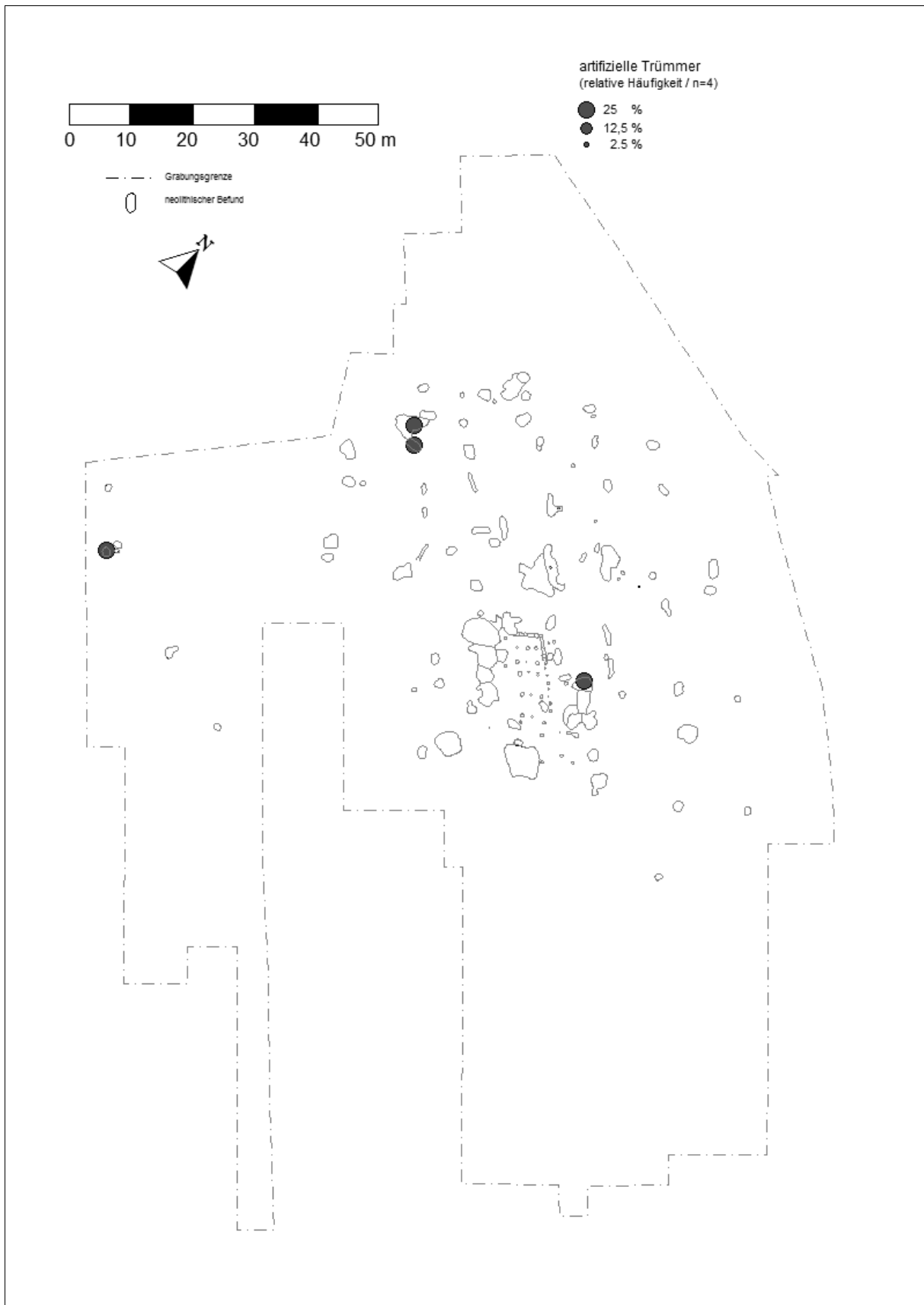

WW 108 – Verteilung artifizielle Trümmer.

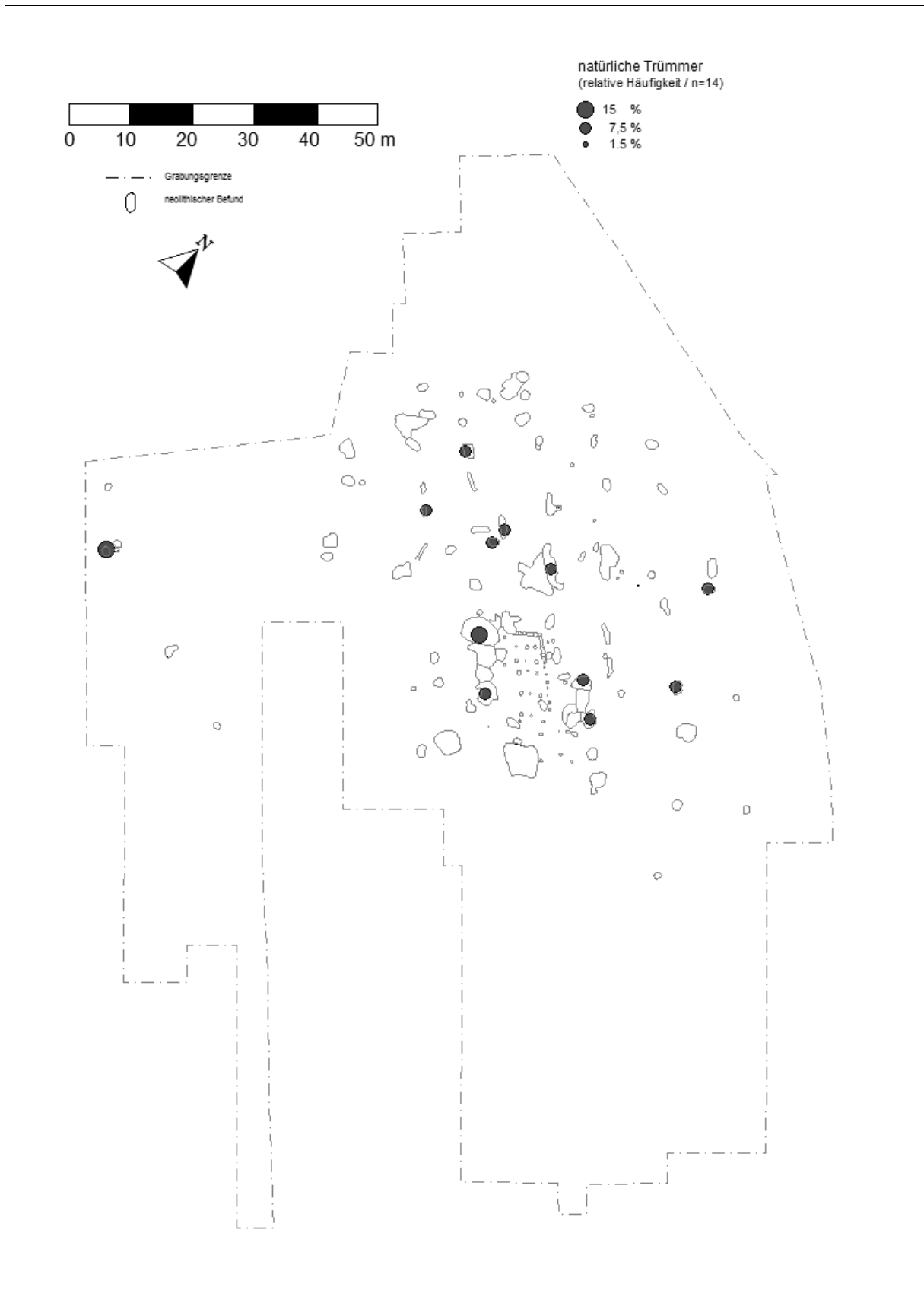

WW 108 – Verteilung natürliche Trümmer.

11. Tafeln

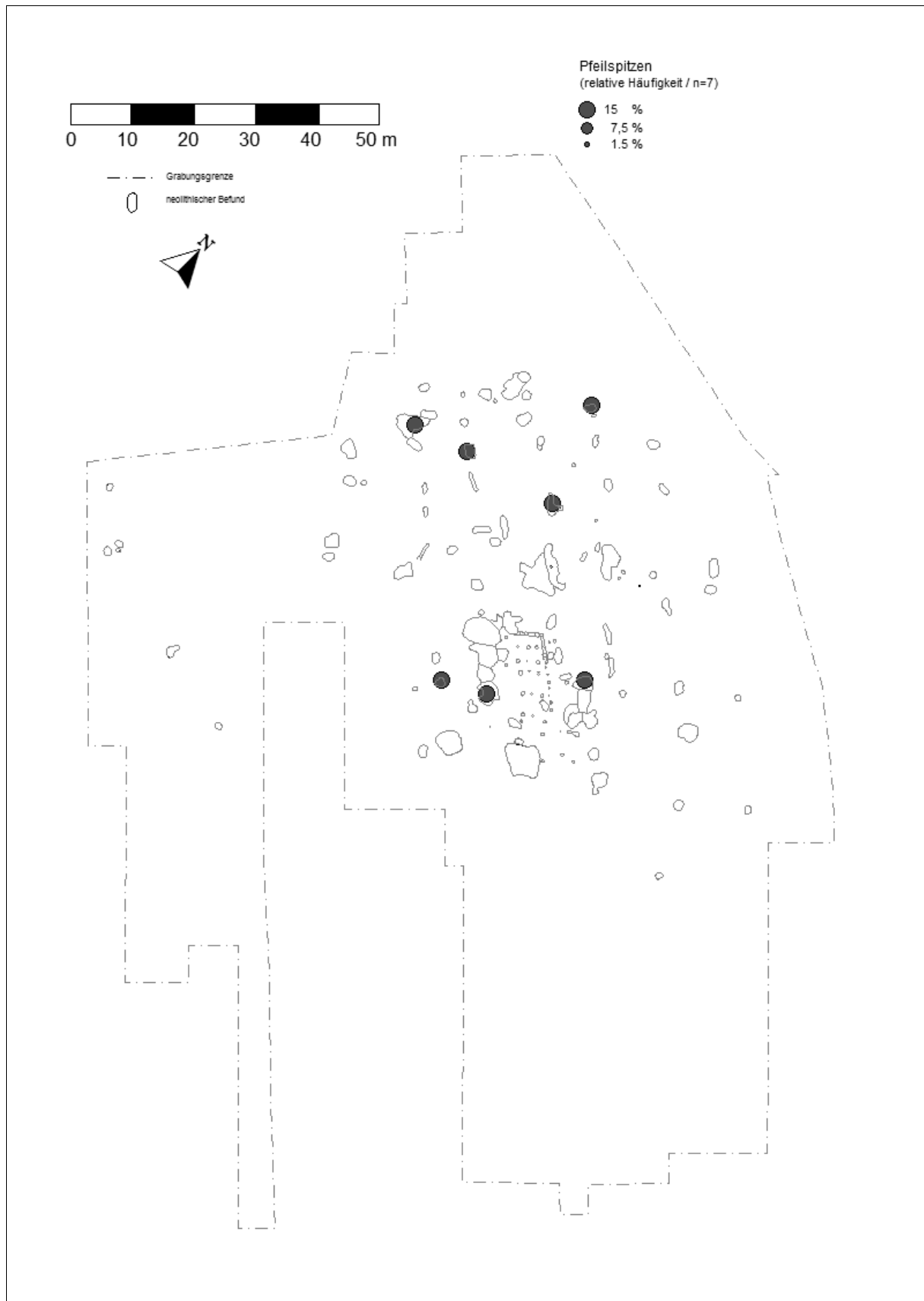

WW 108 – Verteilung Pfeilspitzen.



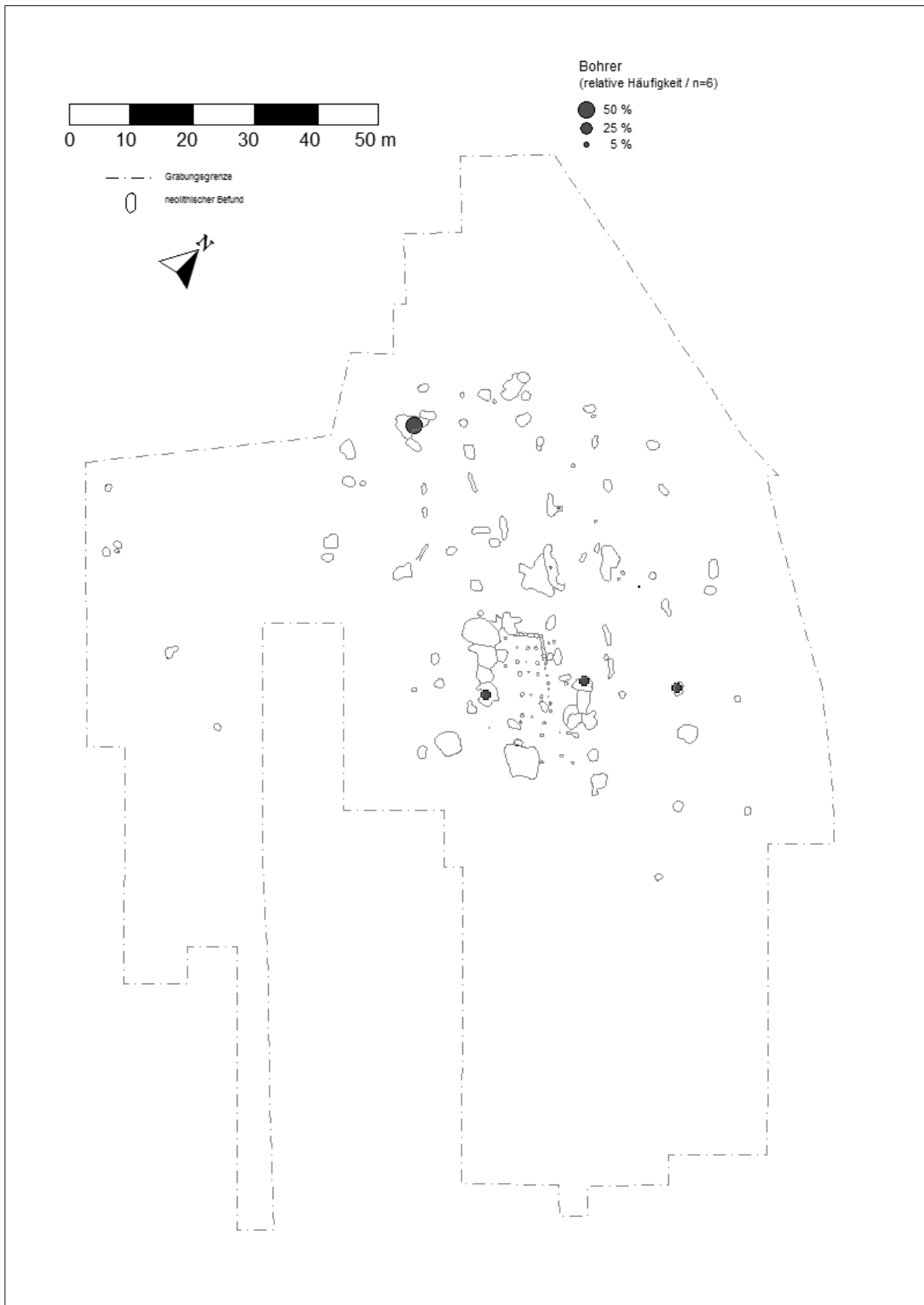

WW 108 – Verteilung Bohrer.

11. Tafeln

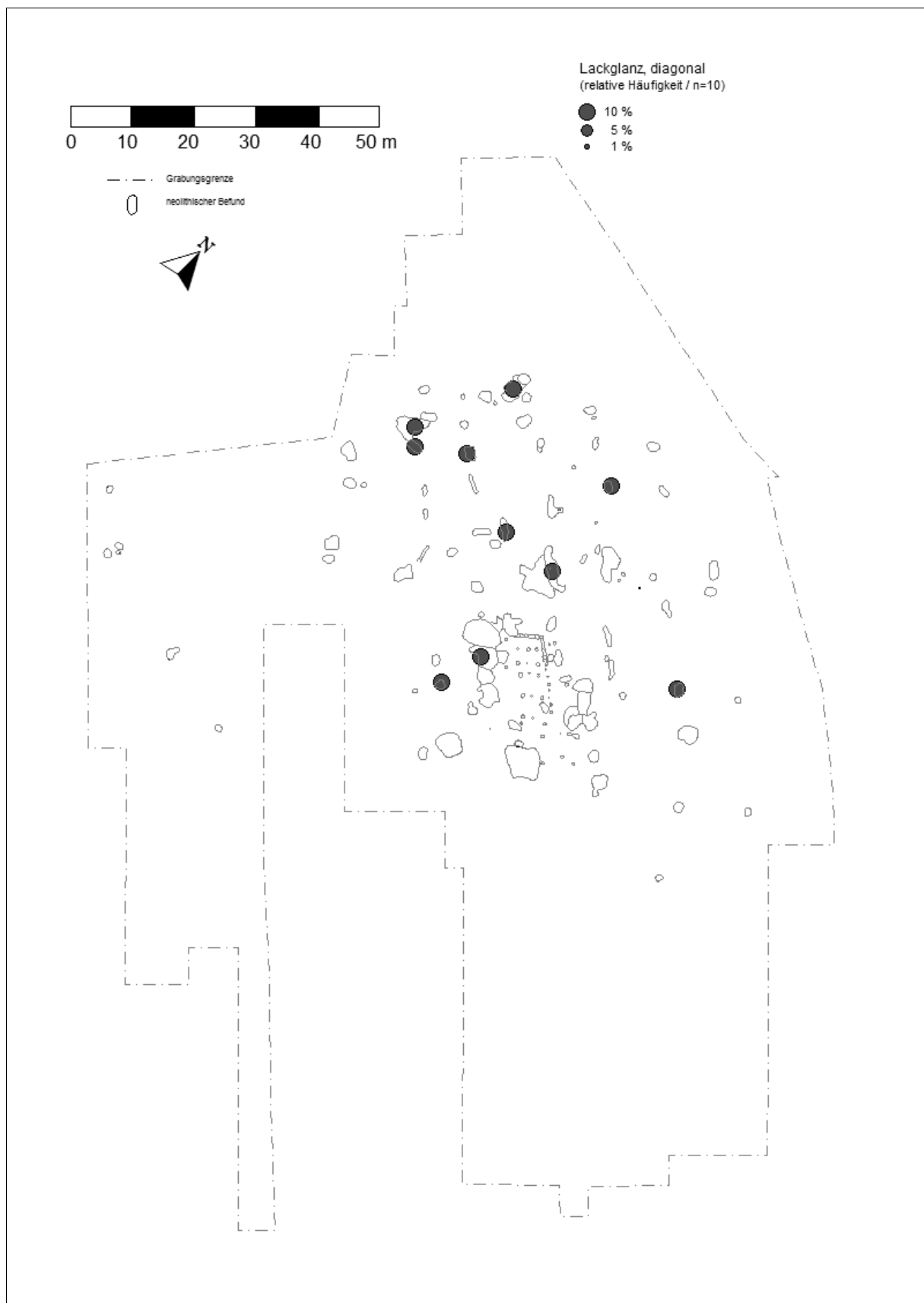

WW 108 – Verteilung diagonaler Lackglanz.

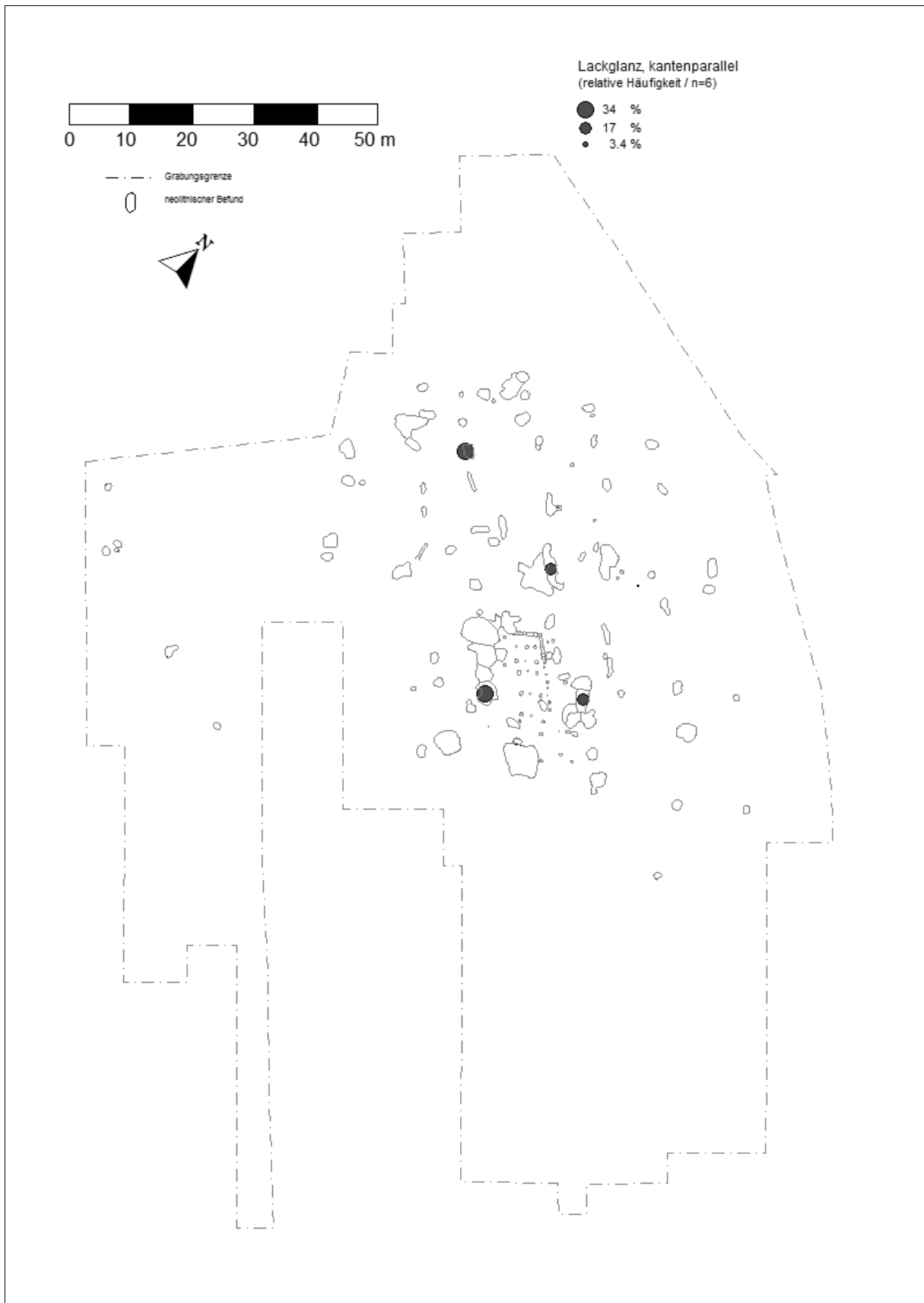

11. Tafeln

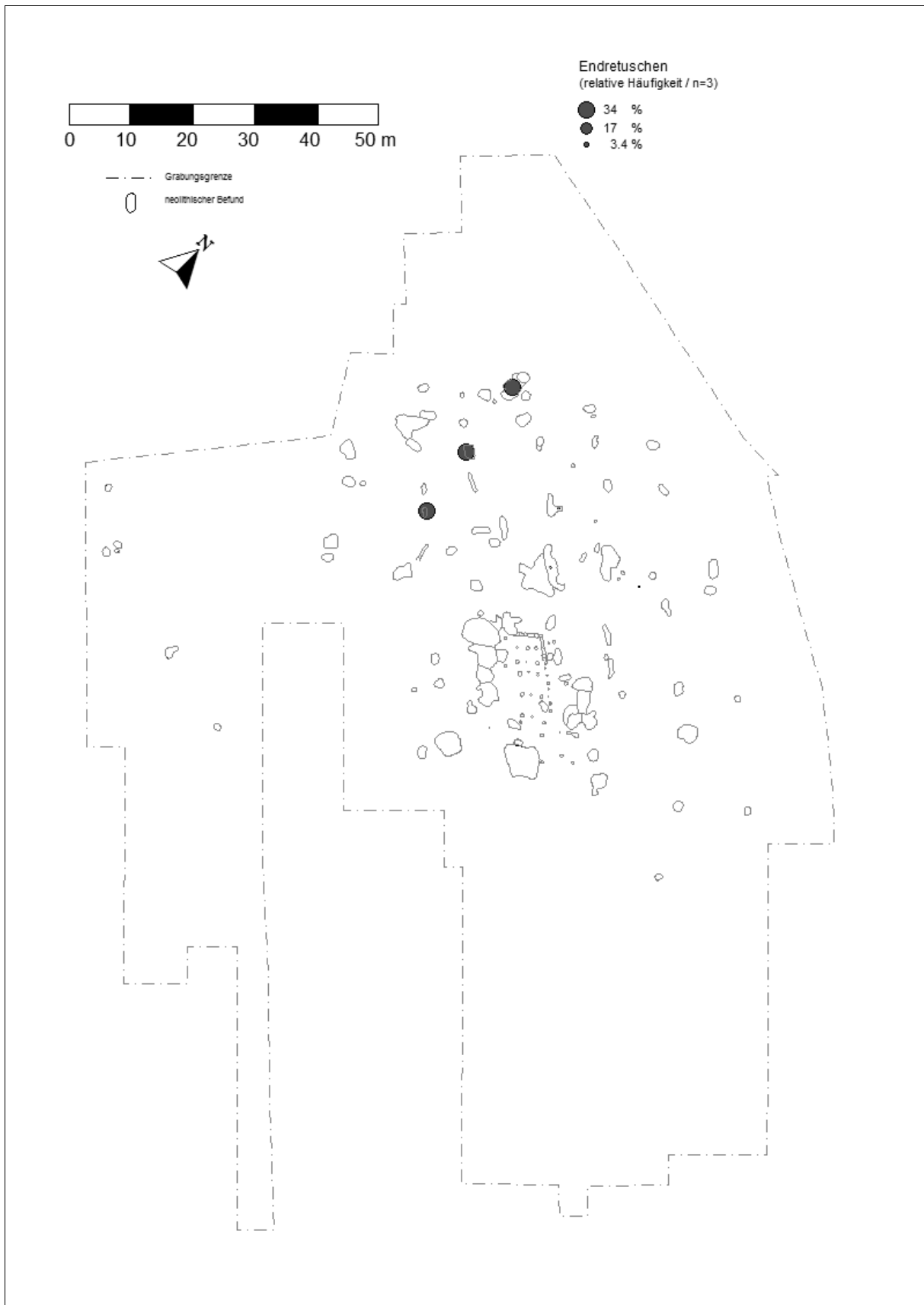

WW 108 – Verteilung Endretuschen.

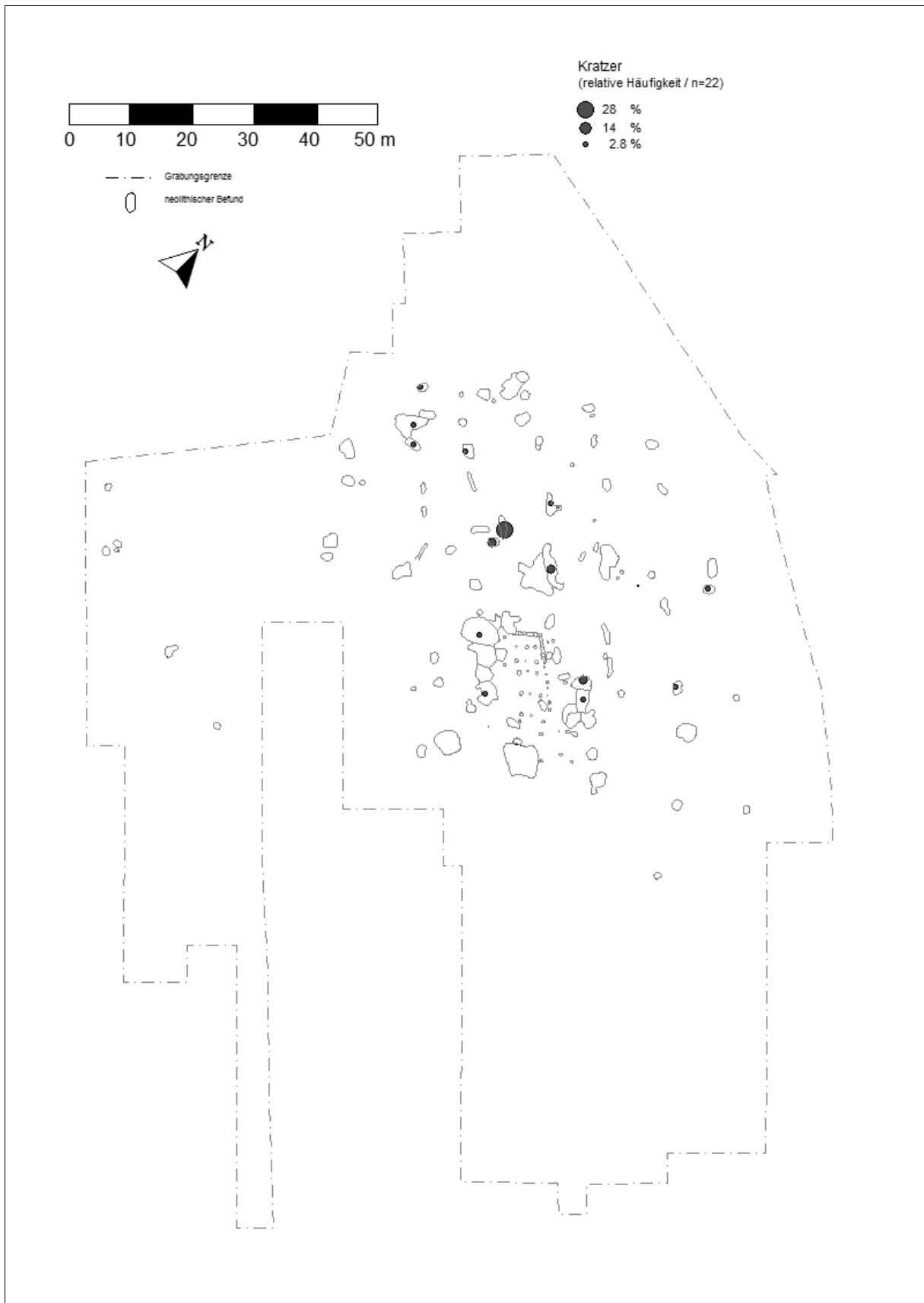

WW 108 – Verteilung Kratzer.

11. Tafeln

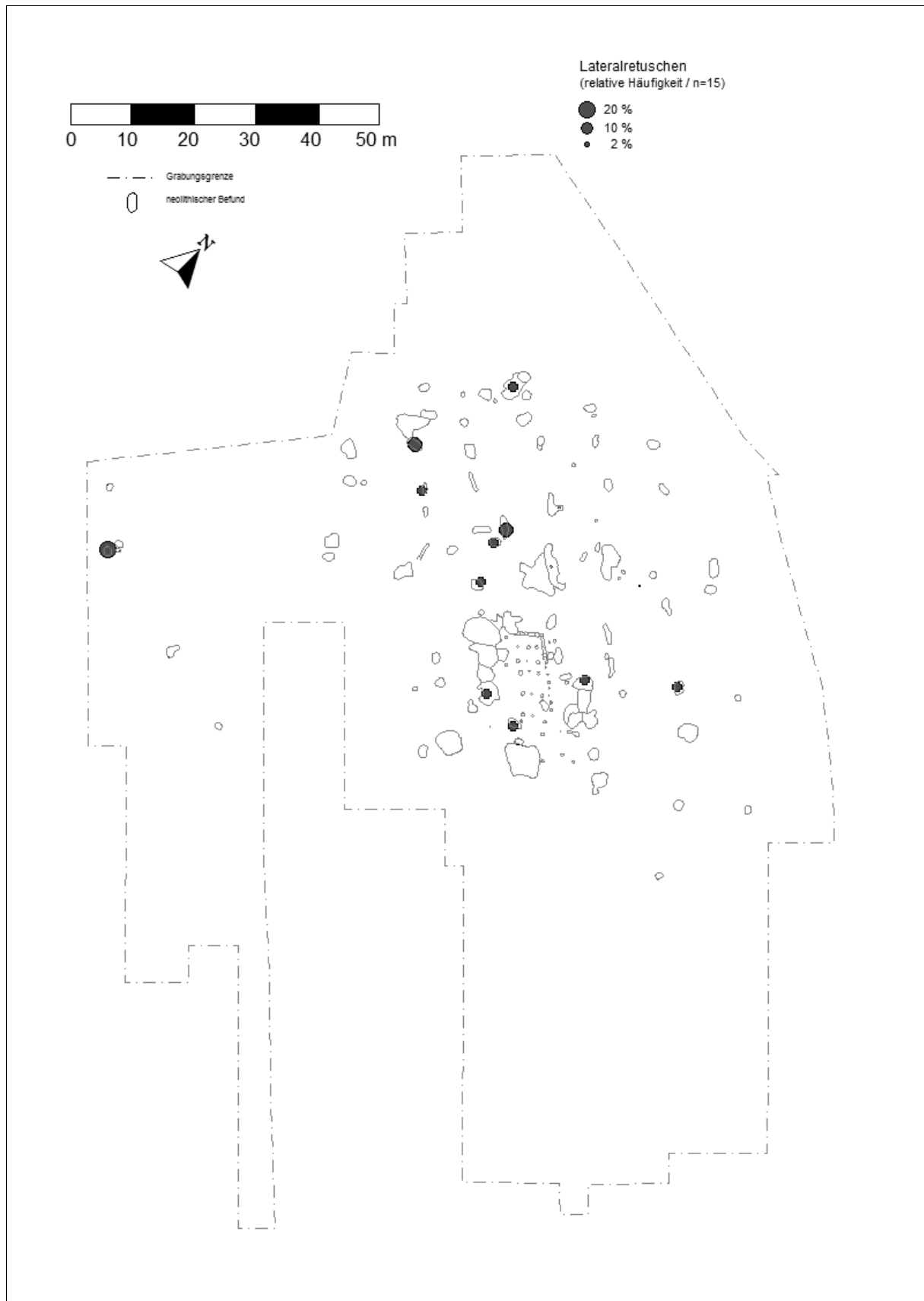

WW 108 – Verteilung Lateralretuschen.

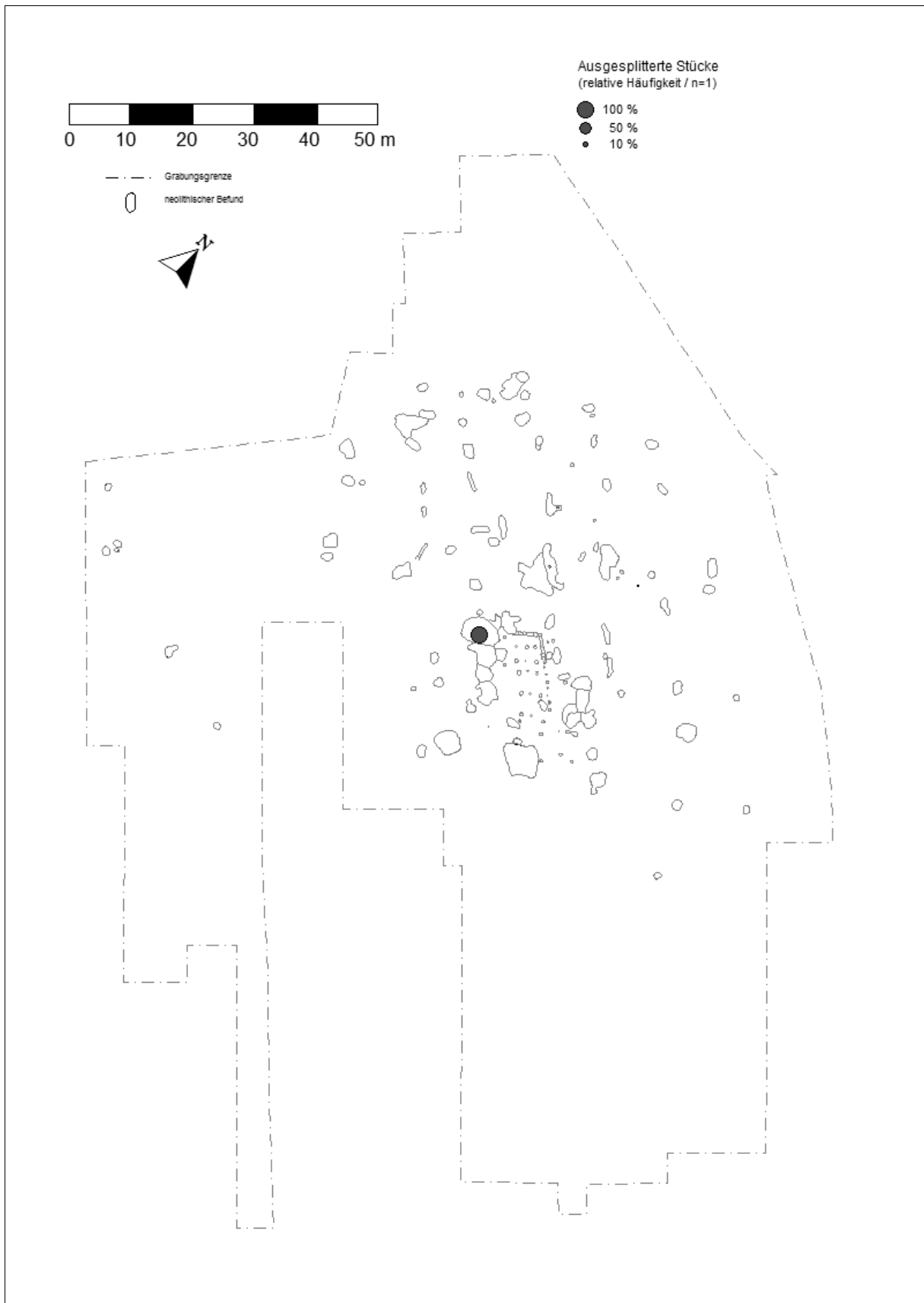

WW 108 – Verteilung ausgesplitterte Stücke.

11. Tafeln

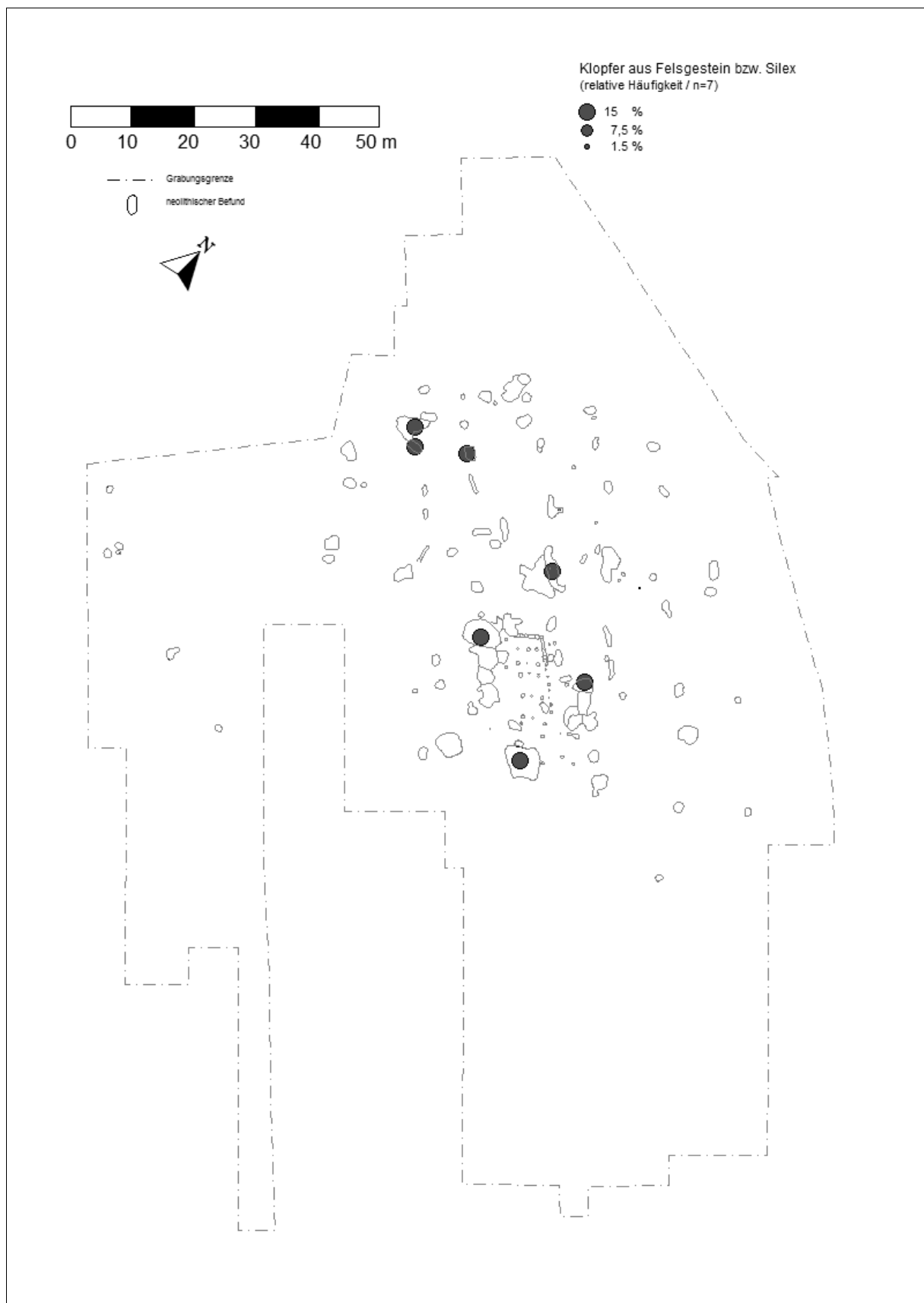

WW 108 – Verteilung Klopper.



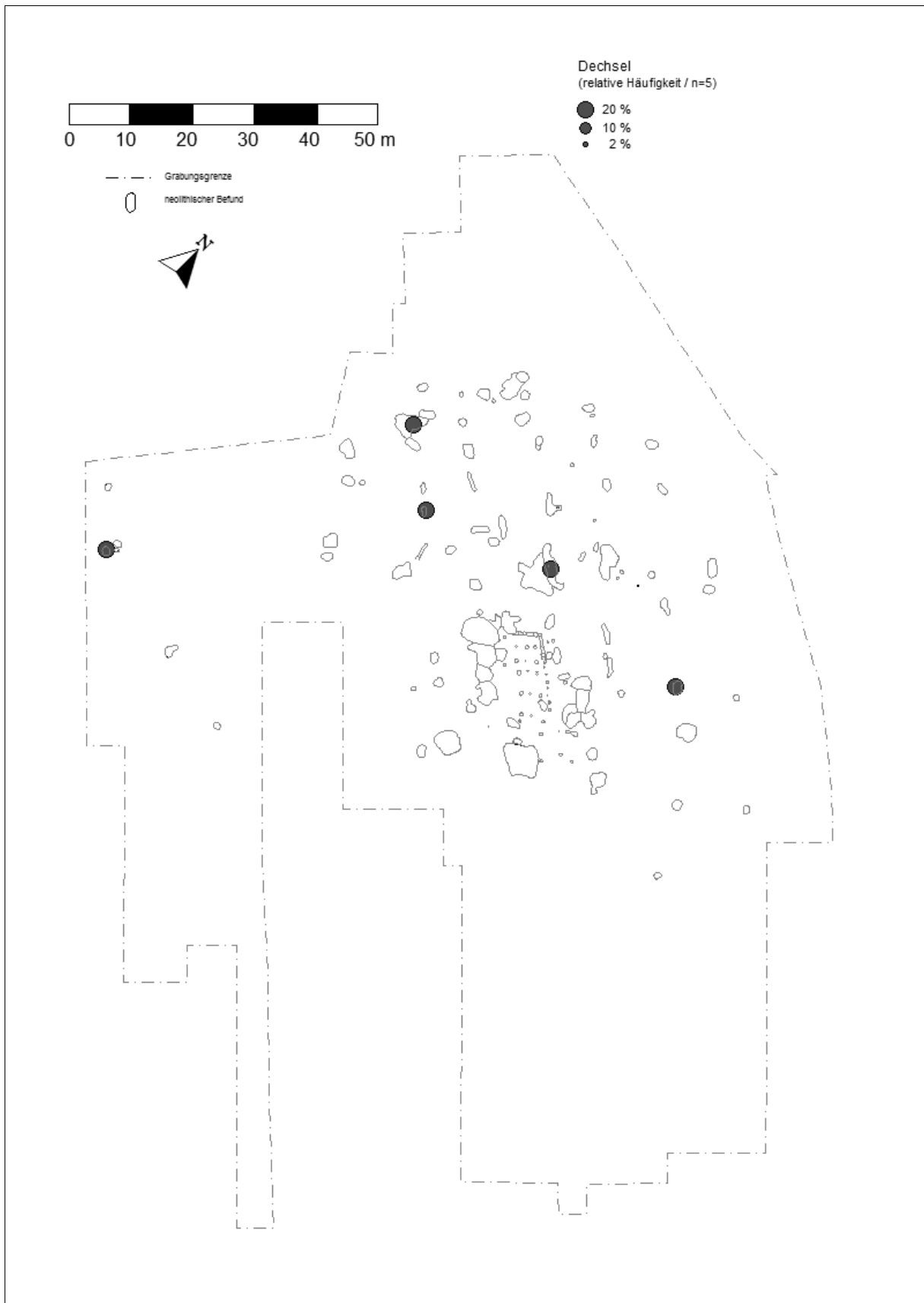

WW 108 – Verteilung Dechsel.

11. Tafeln

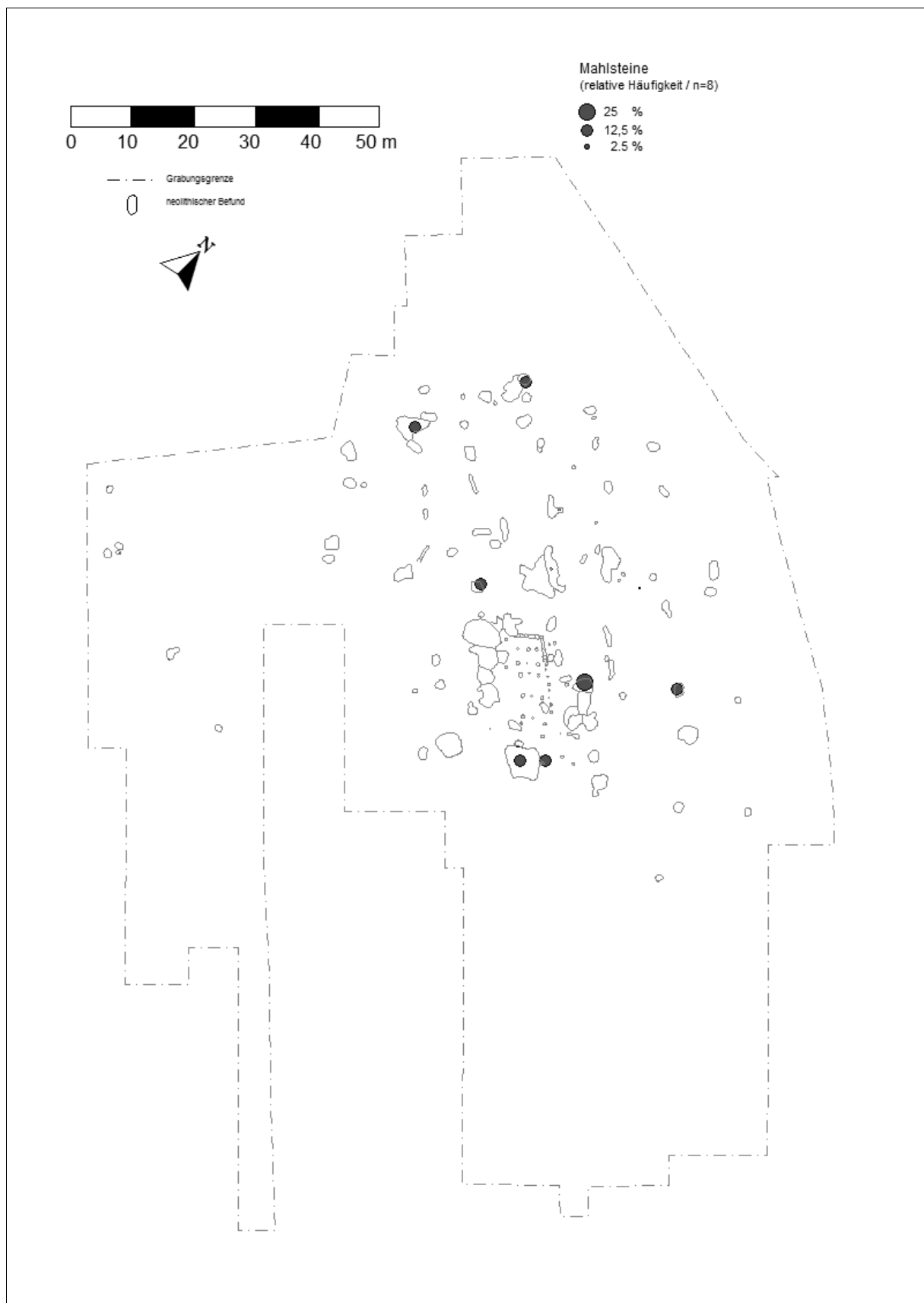

WW 108 – Verteilung Mahlsteine.

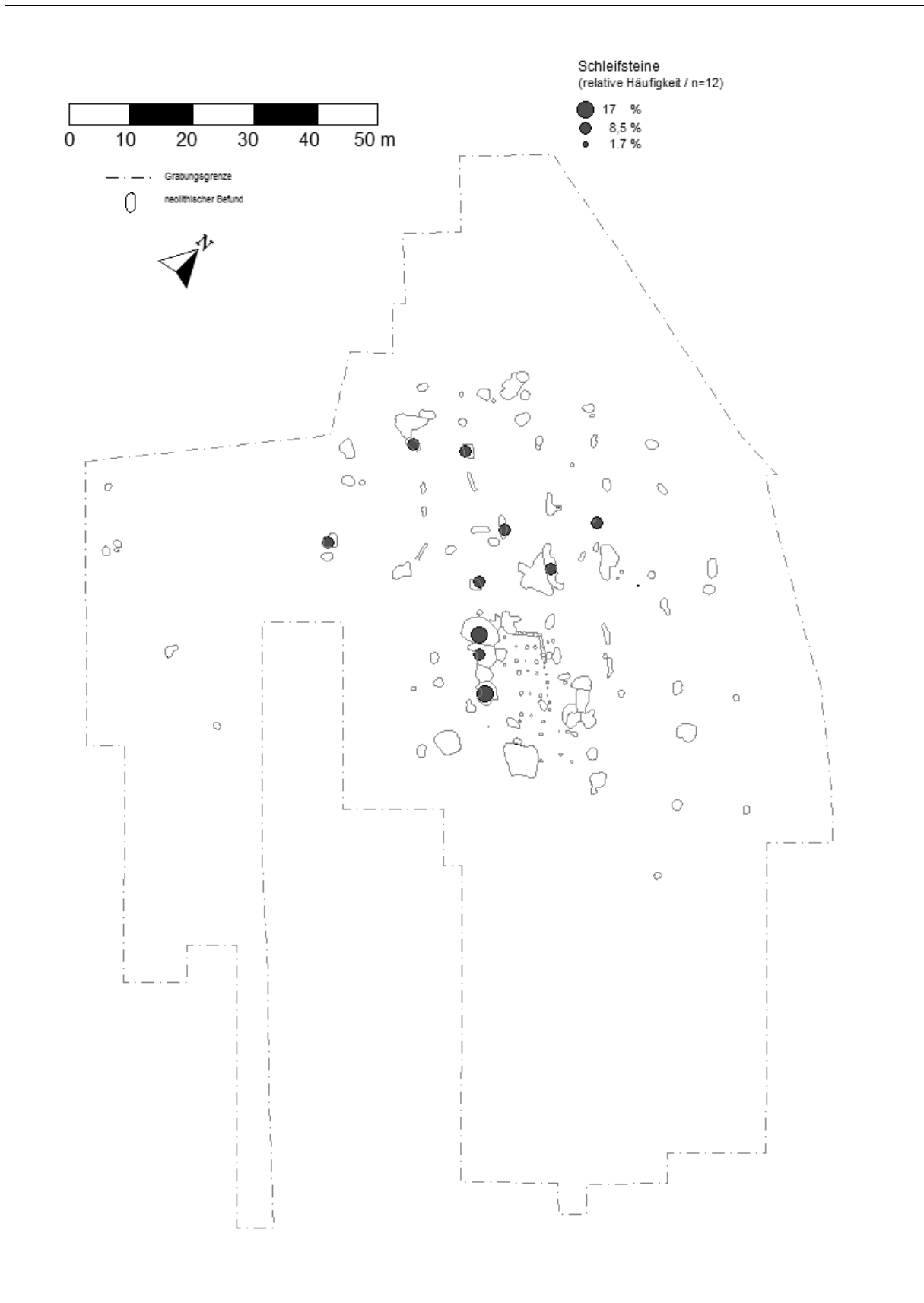

WW 108 – Verteilung Schleifsteine.

11. Tafeln

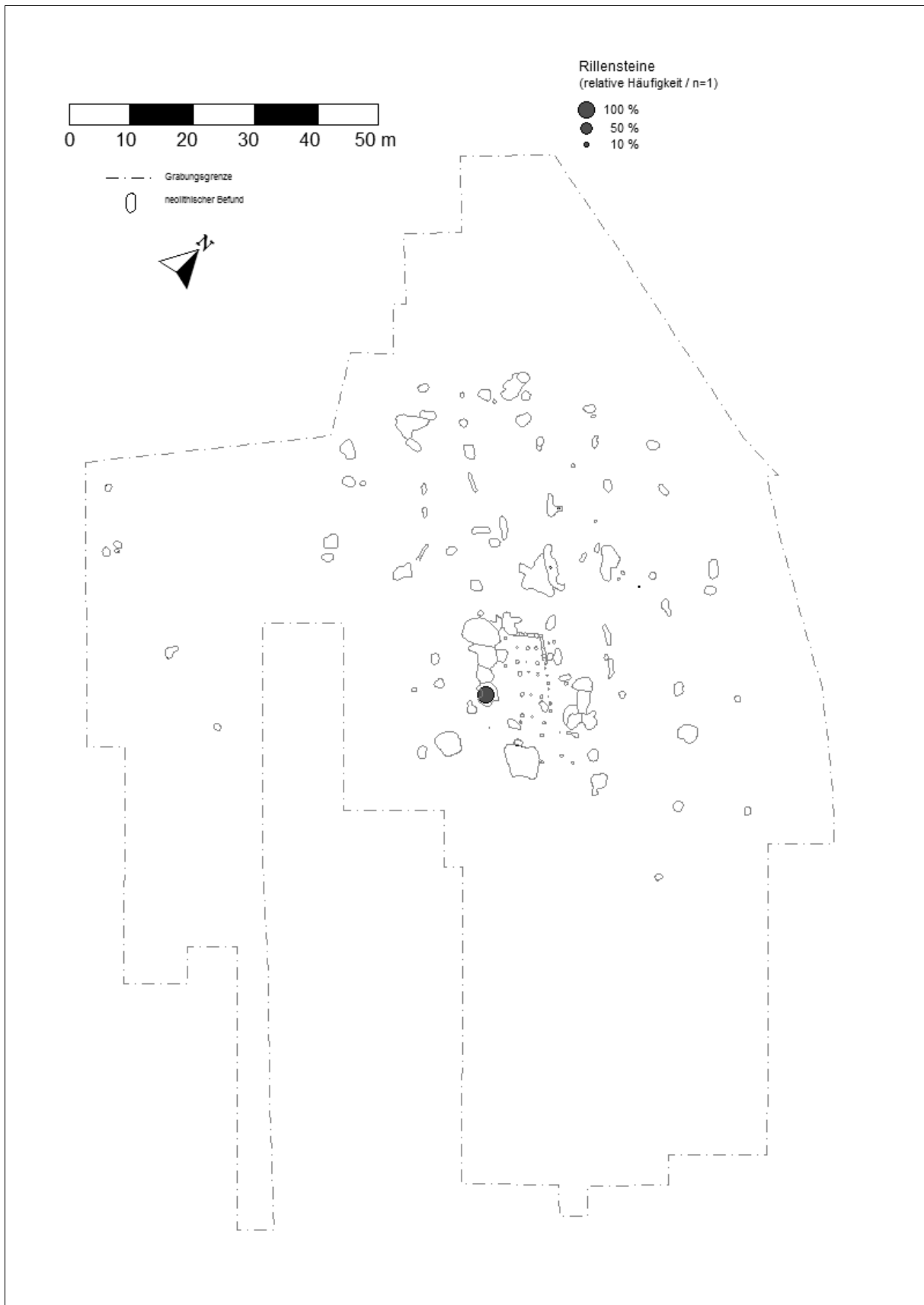

WW 108 – Verteilung Rillensteine.

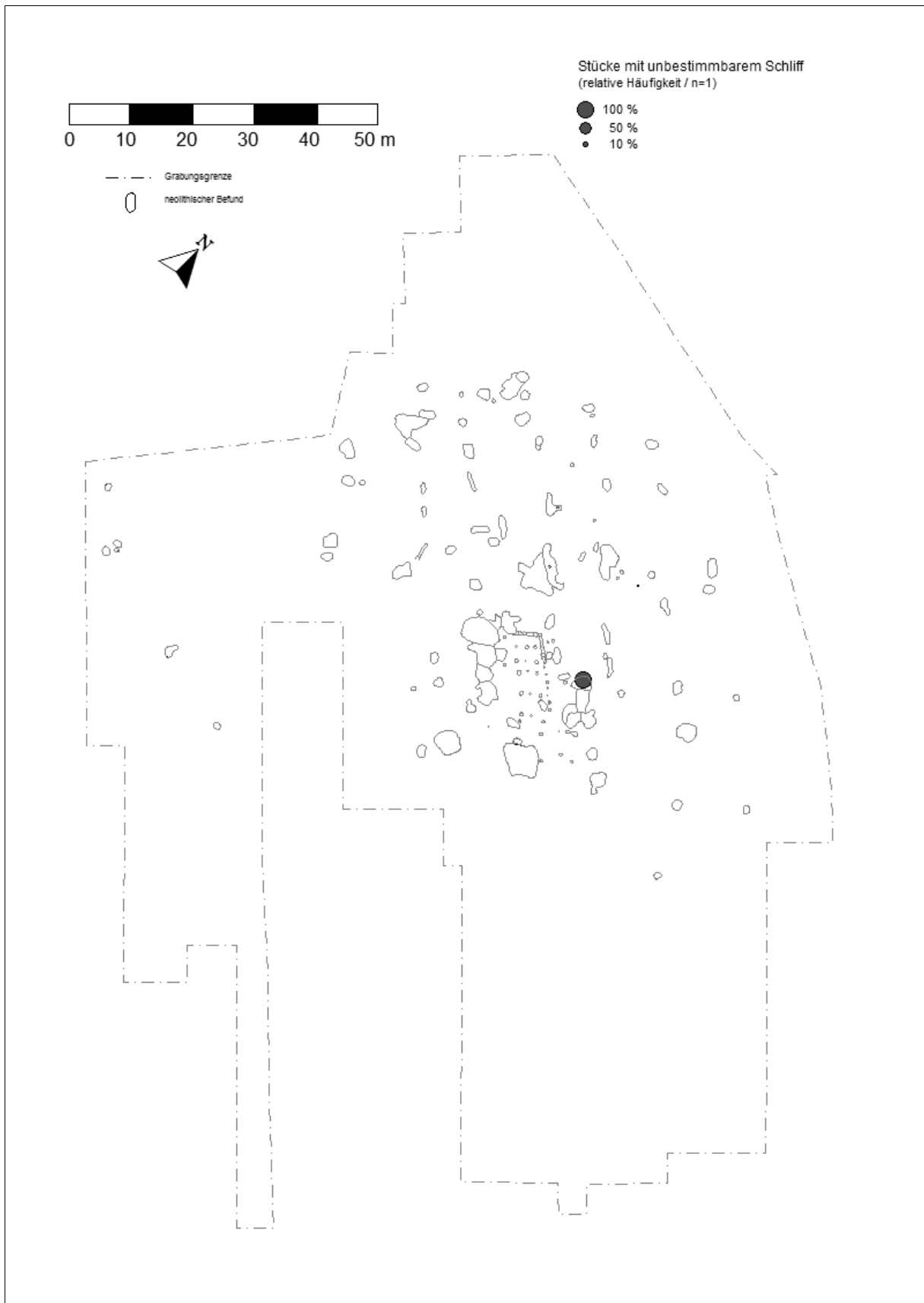

WW 108 – Verteilung Stücke mit unbestimmbarem Schliiff.

11. Tafeln

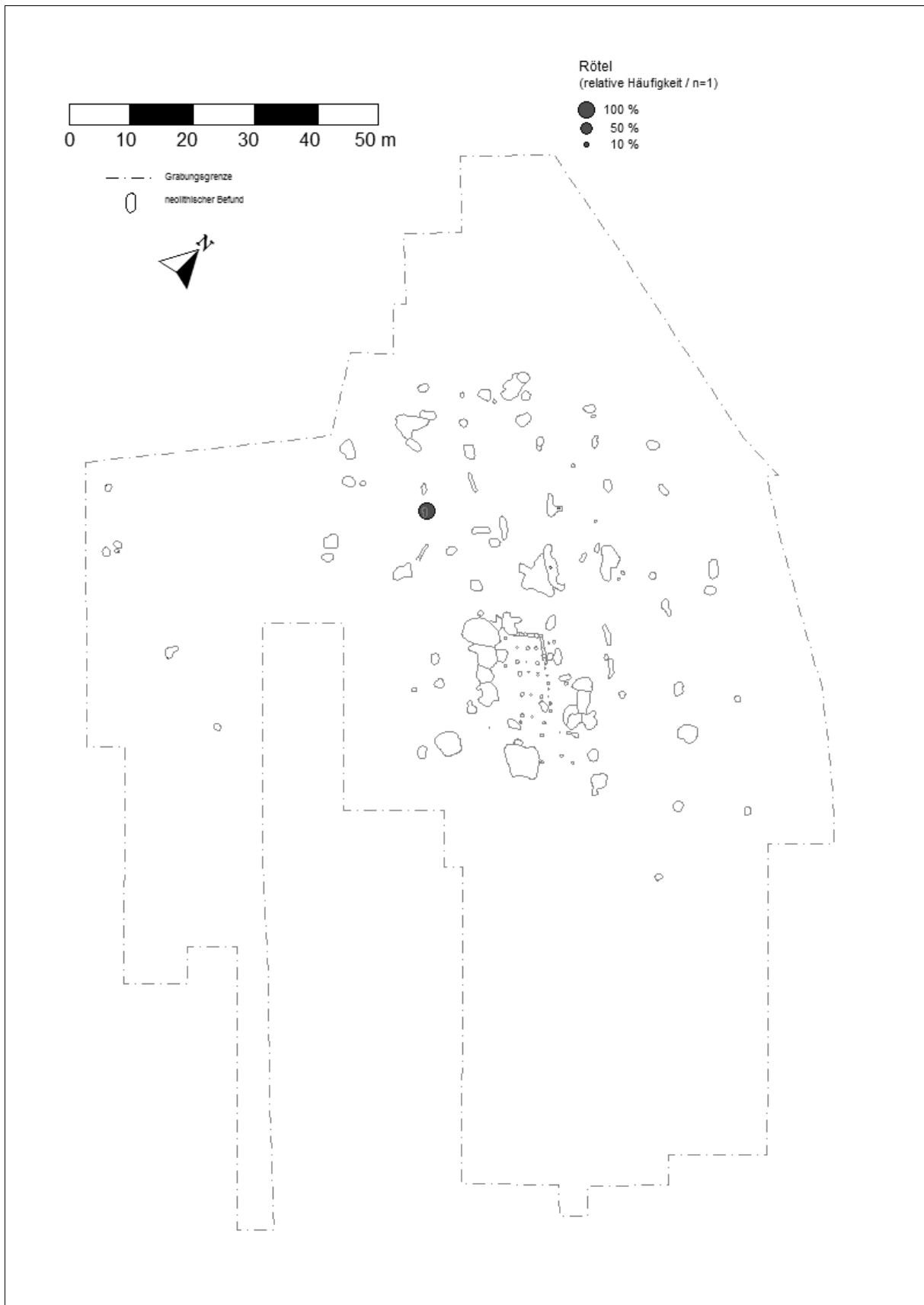

WW 108 – Verteilung Rötel.

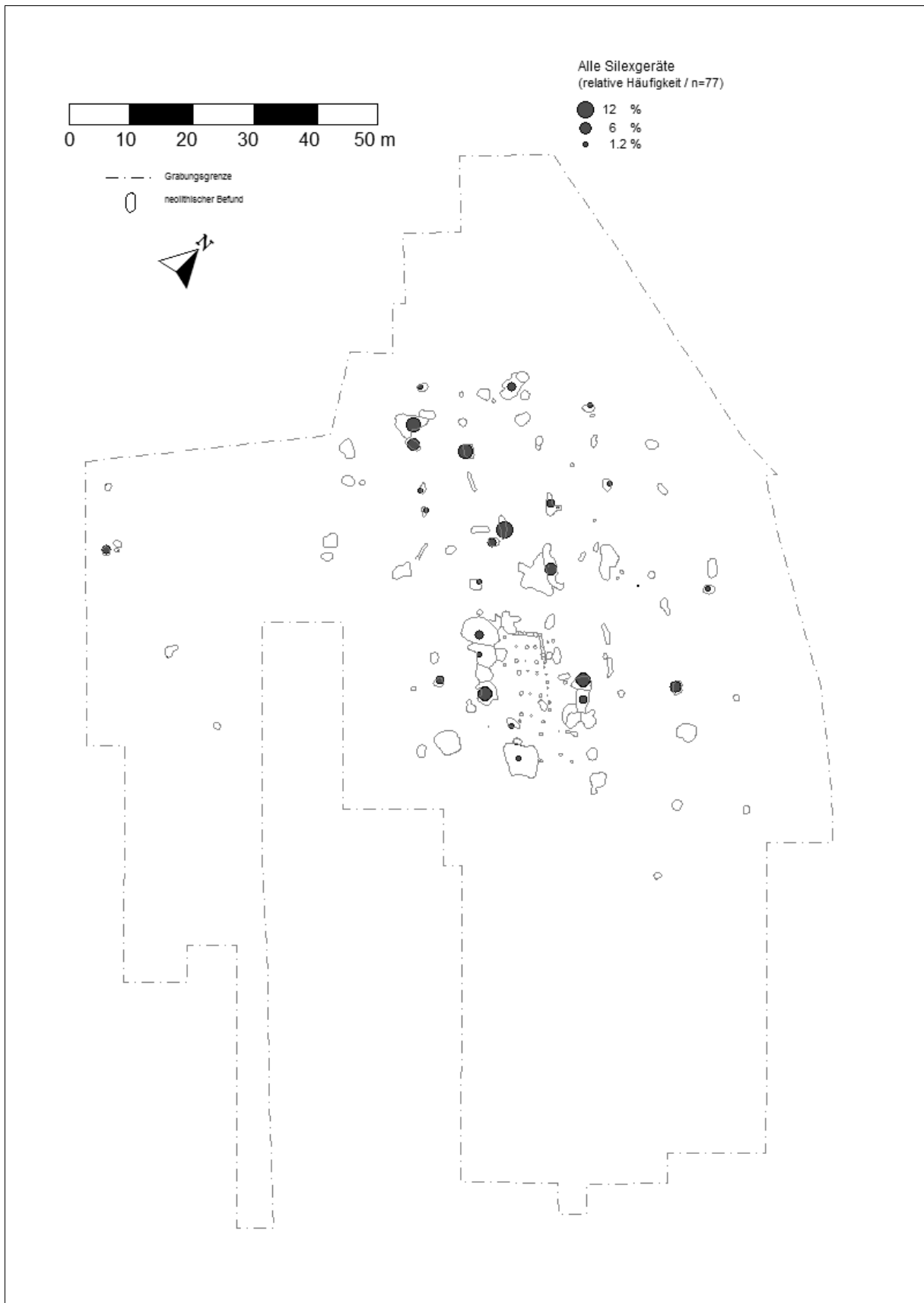

WW 108 – Verteilung aller Silexgeräte.

11. Tafeln

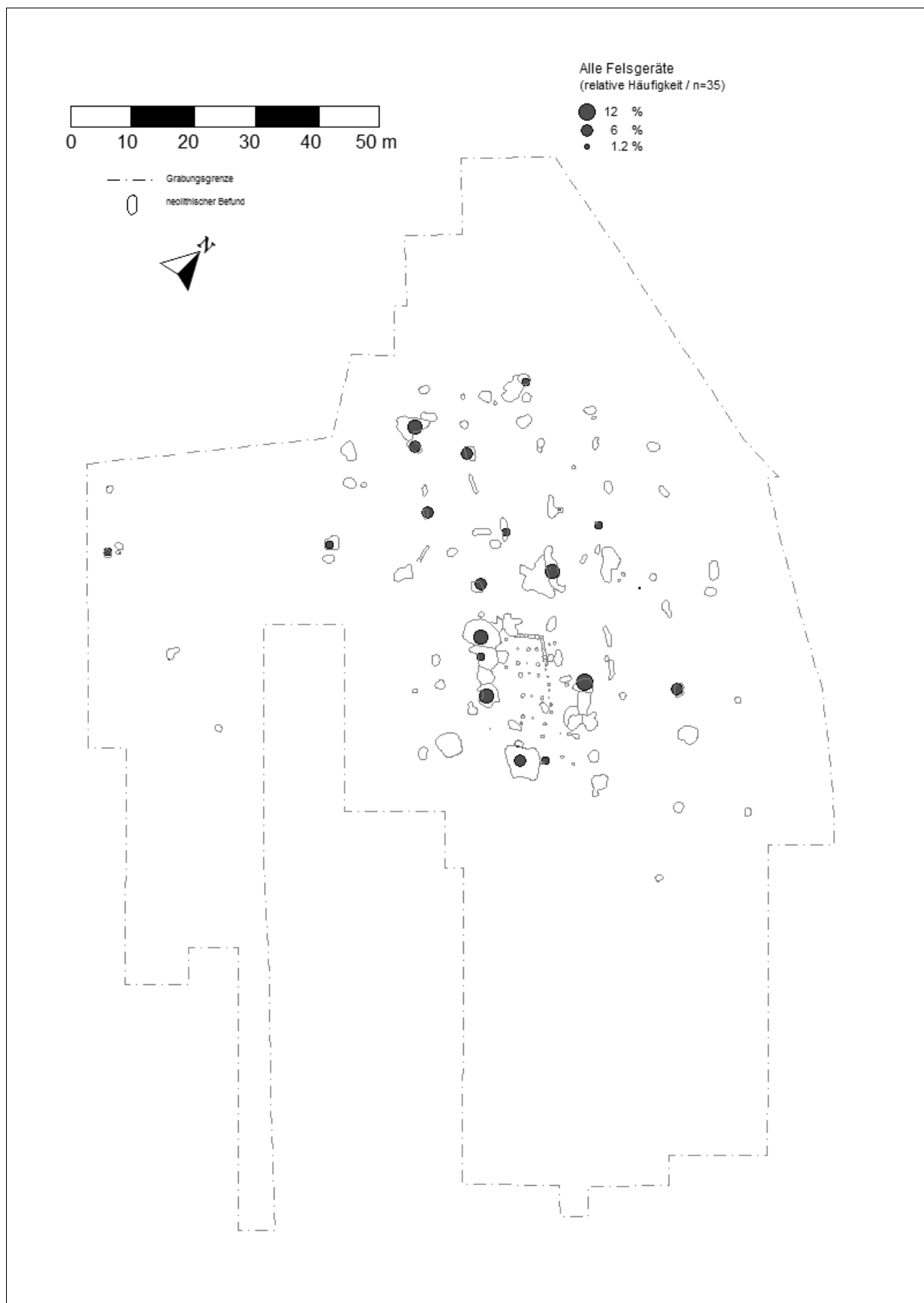

WW 108 – Verteilung aller Felsgesteingeräte.



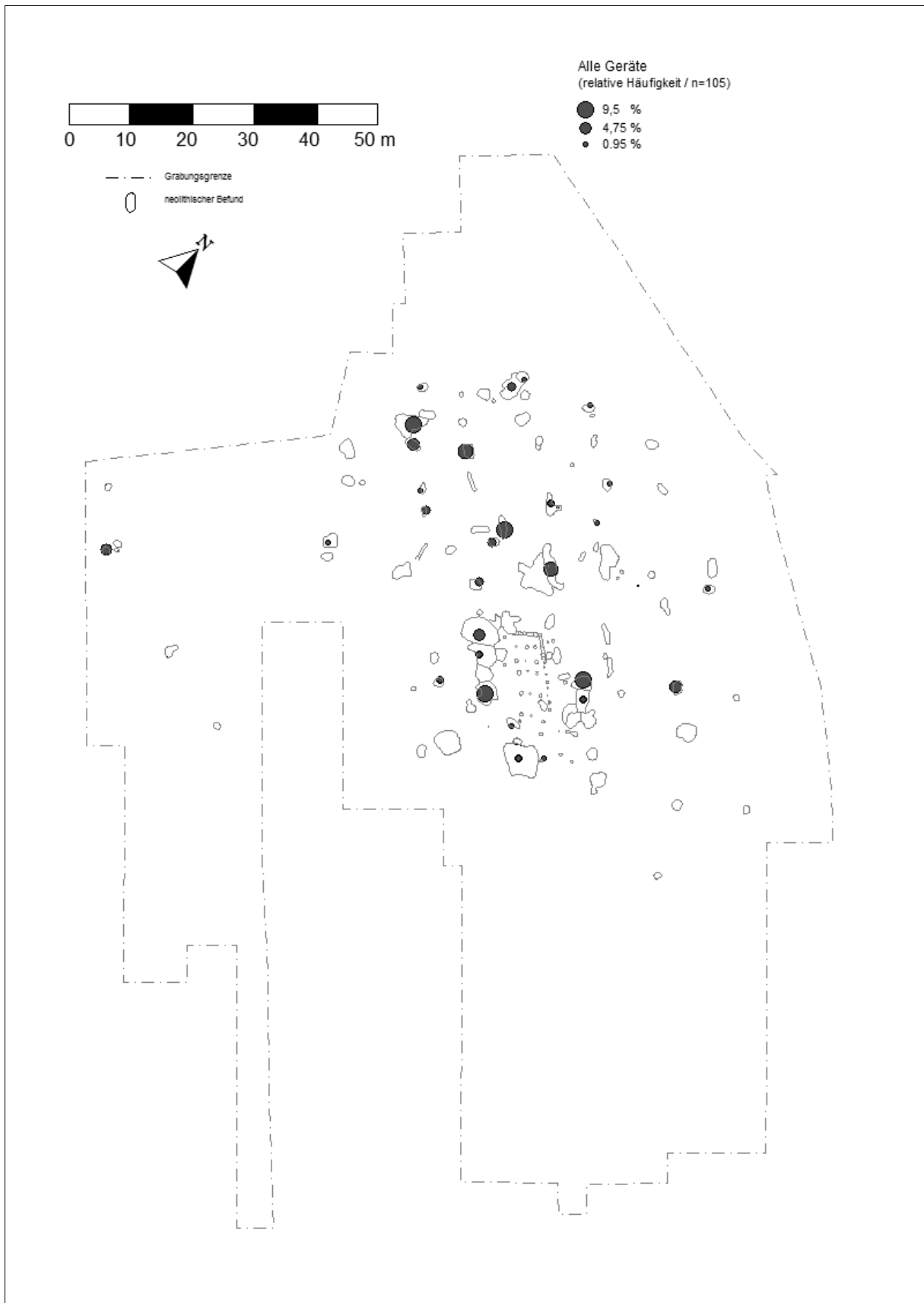

WW 108 – Verteilung aller Geräte.

11. Tafeln

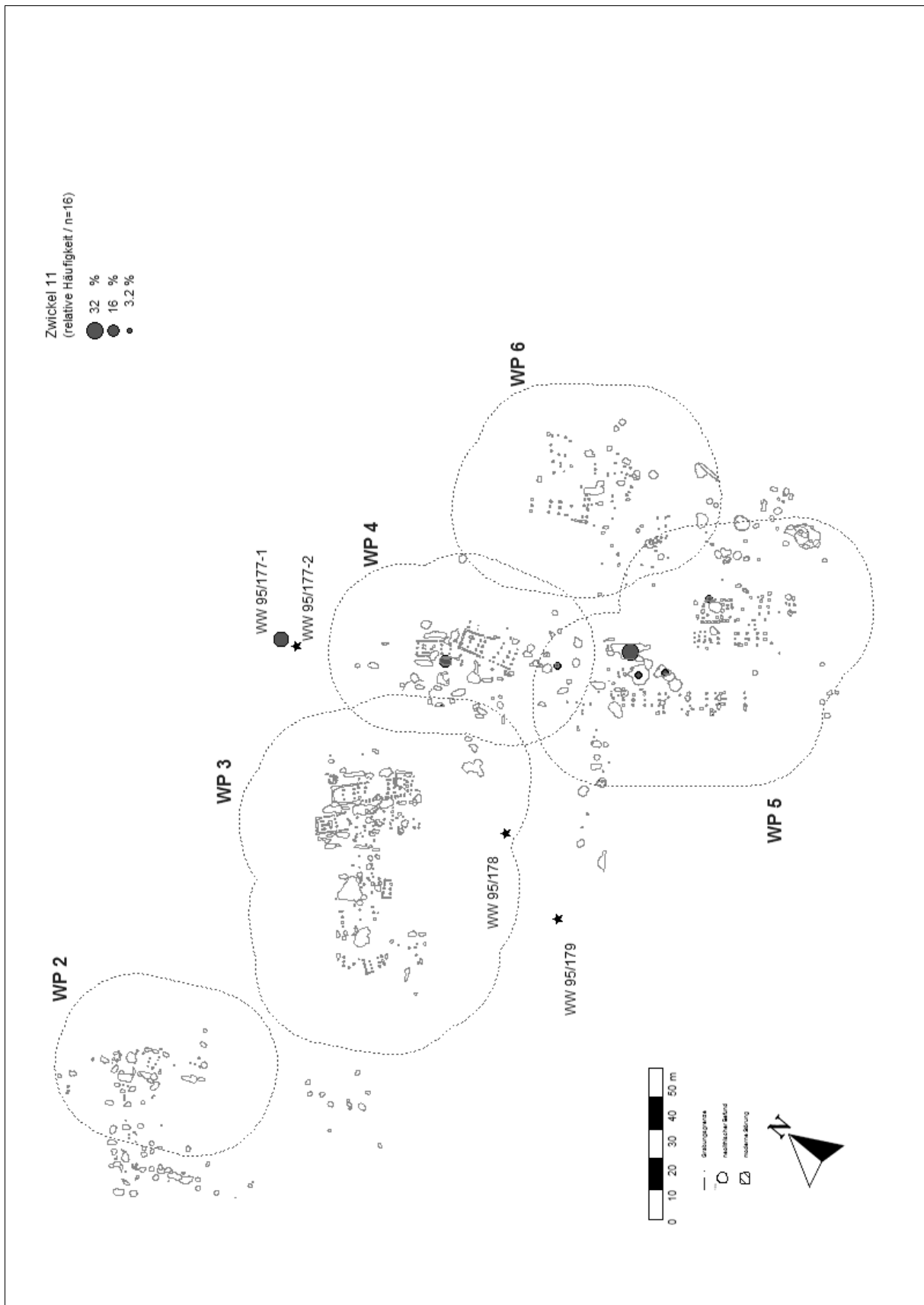

WW 107 (Teil-Fundplätze WW 107 u. WW 110, sowie die Bergungen WW 95/177-1, WW 95/177-2, WW 95/178 u. WW 95/179) – Verteilung Zwickeltyp 11.

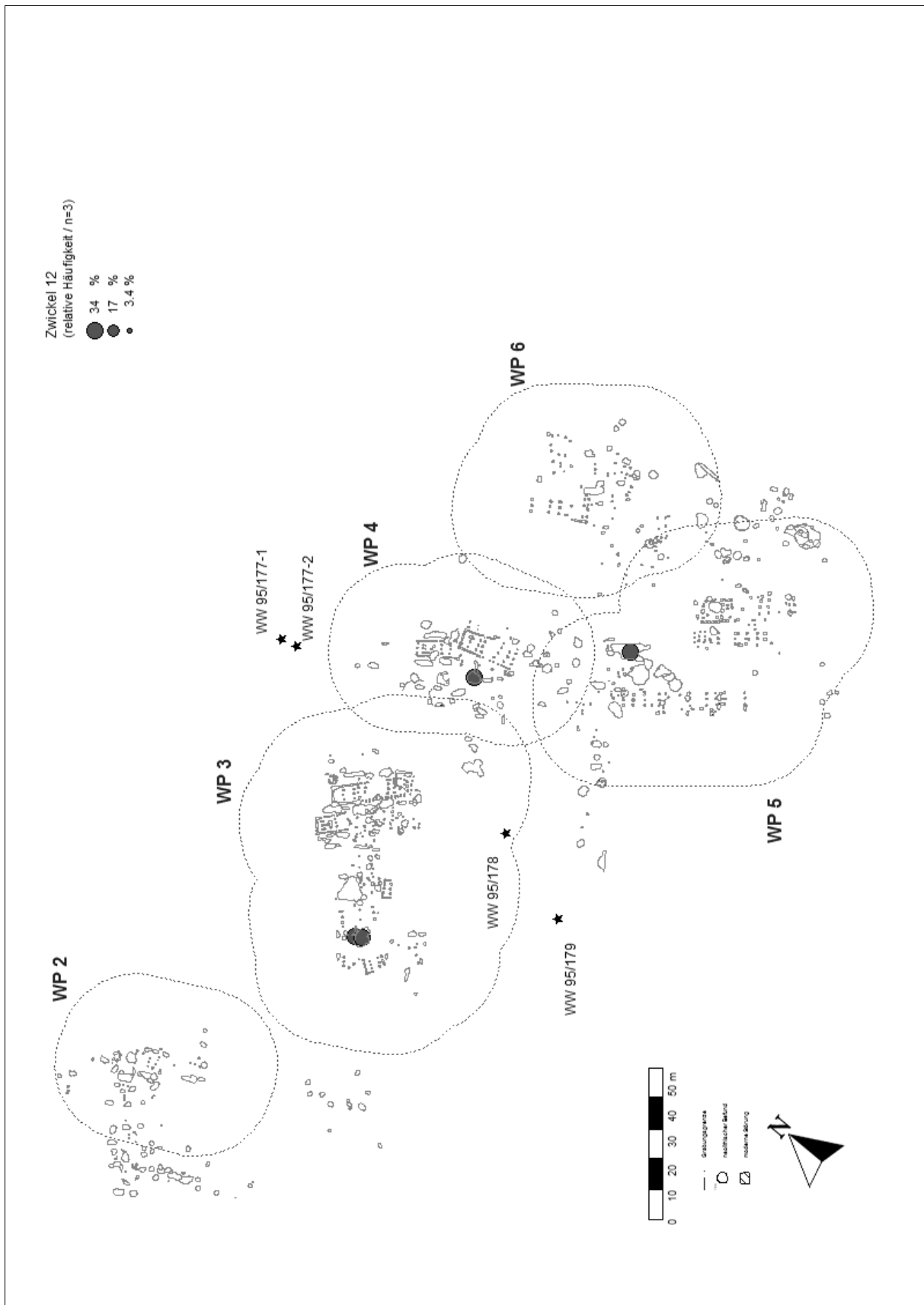

WW 107 (Teil-Fundplätze WW 107 u. WW 110, sowie die Bergungen WW 95/177-1, WW 95/177-2, WW 95/178 u. WW 95/179) – Verteilung Zwickeltyp 12.

11. Tafeln

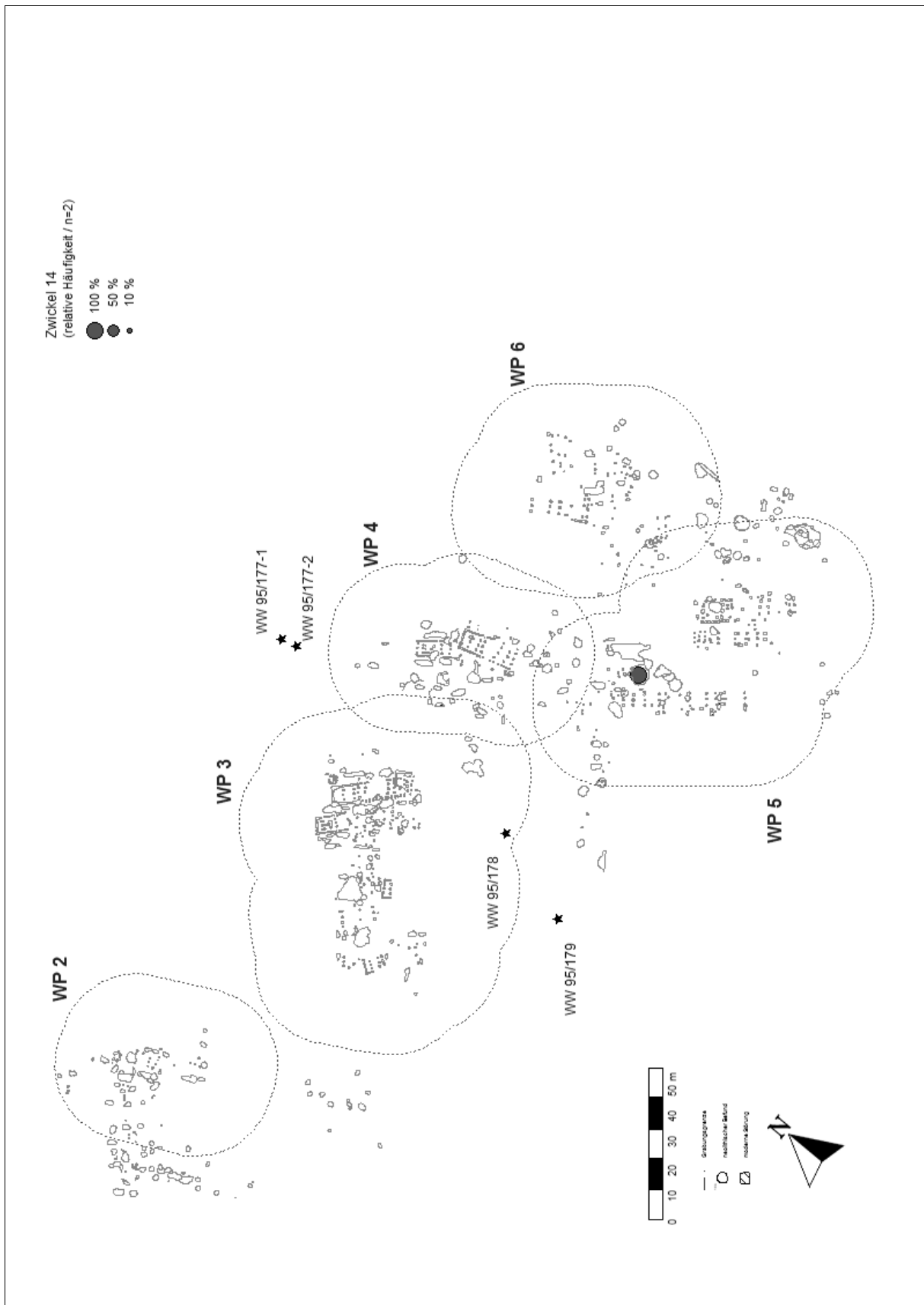

WW 107 (Teil-Fundplätze WW 107 u. WW 110, sowie die Bergungen WW 95/177-1, WW 95/177-2, WW 95/178 u. WW 95/179) – Verteilung Zwickeltyp 14.

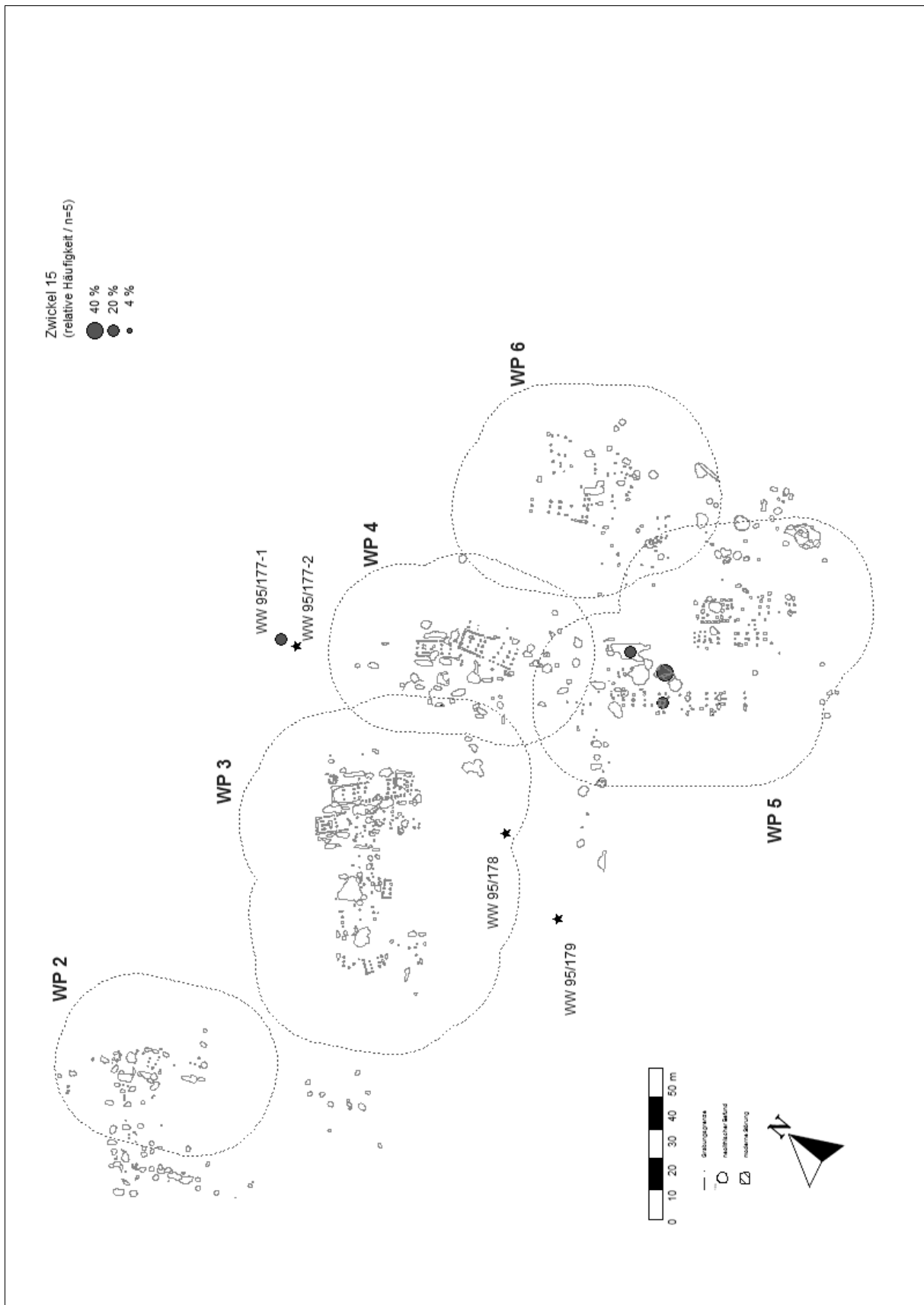

WW 107 (Teil-Fundplätze WW 107 u. WW 110, sowie die Bergungen WW 95/177-1, WW 95/177-2, WW 95/178 u. WW 95/179) – Verteilung Zwickeltyp 15.

11. Tafeln

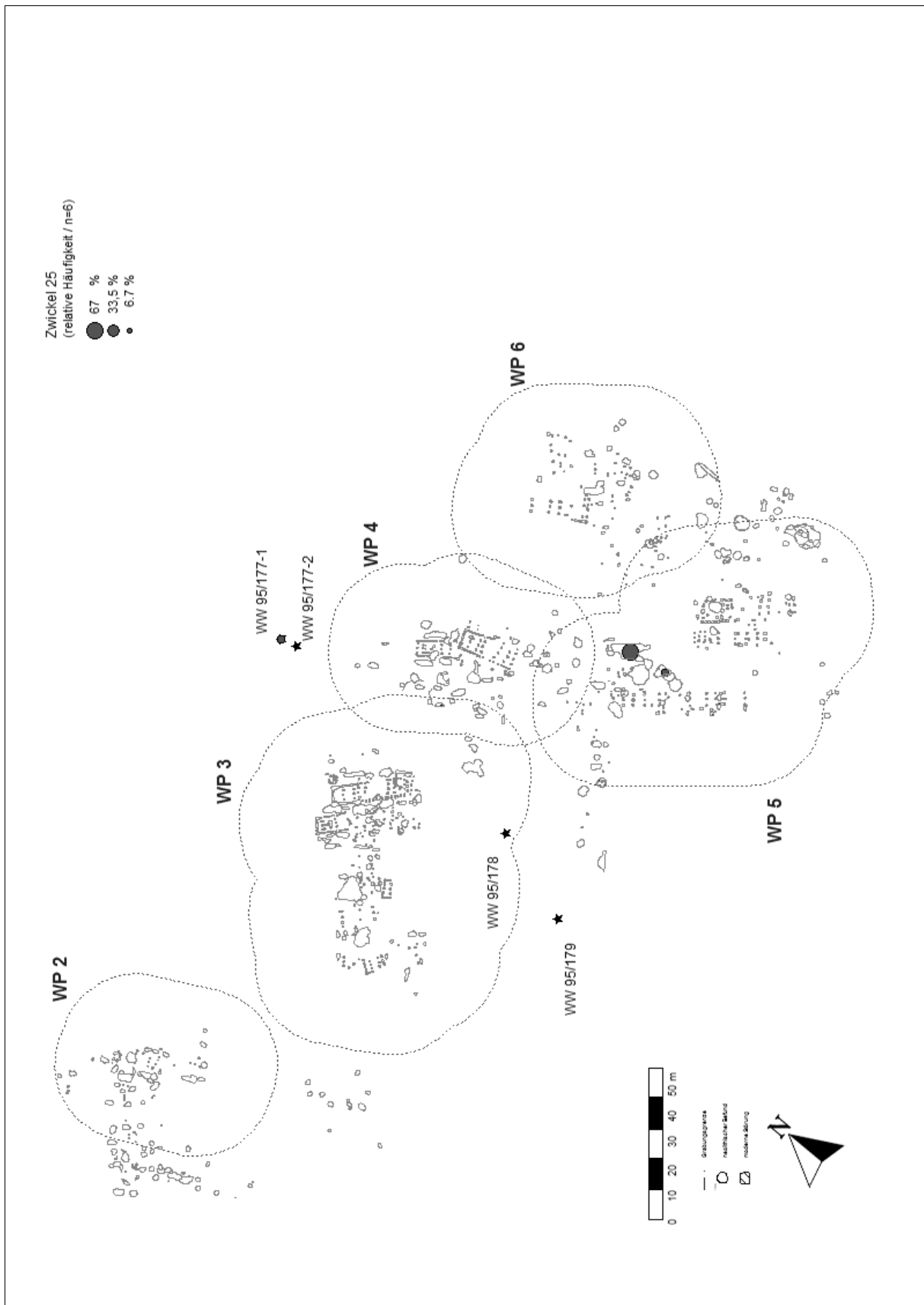

WW 107 (Teil-Fundplätze WW 107 u. WW 110, sowie die Bergungen WW 95/177-1, WW 95/177-2, WW 95/178 u. WW 95/179) – Verteilung Zwickeltyp 25.

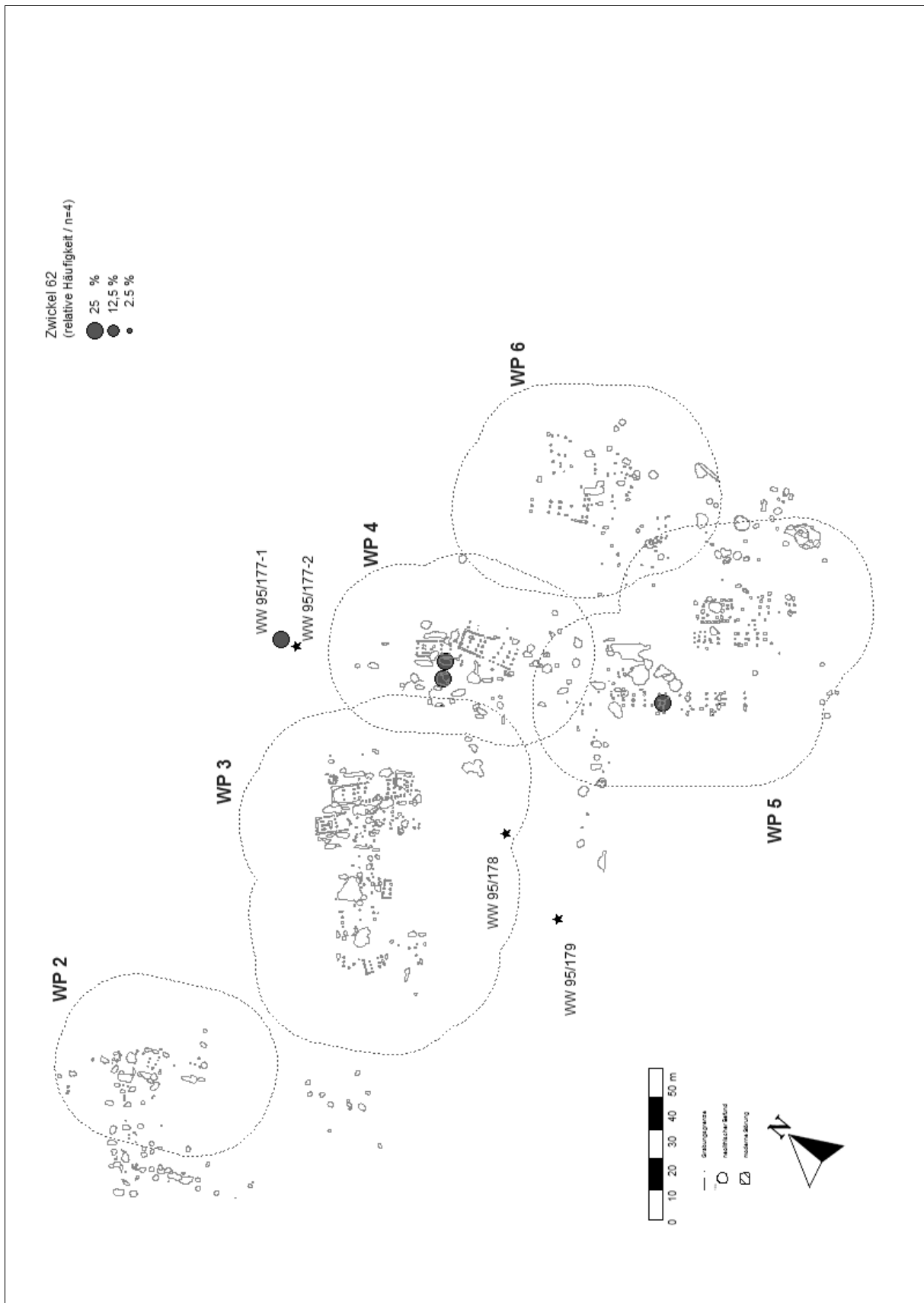

WW 107 (Teil-Fundplätze WW 107 u. WW 110, sowie die Bergungen WW 95/177-1, WW 95/177-2, WW 95/178 u. WW 95/179) – Verteilung Zwickeltyp 62.

11. Tafeln

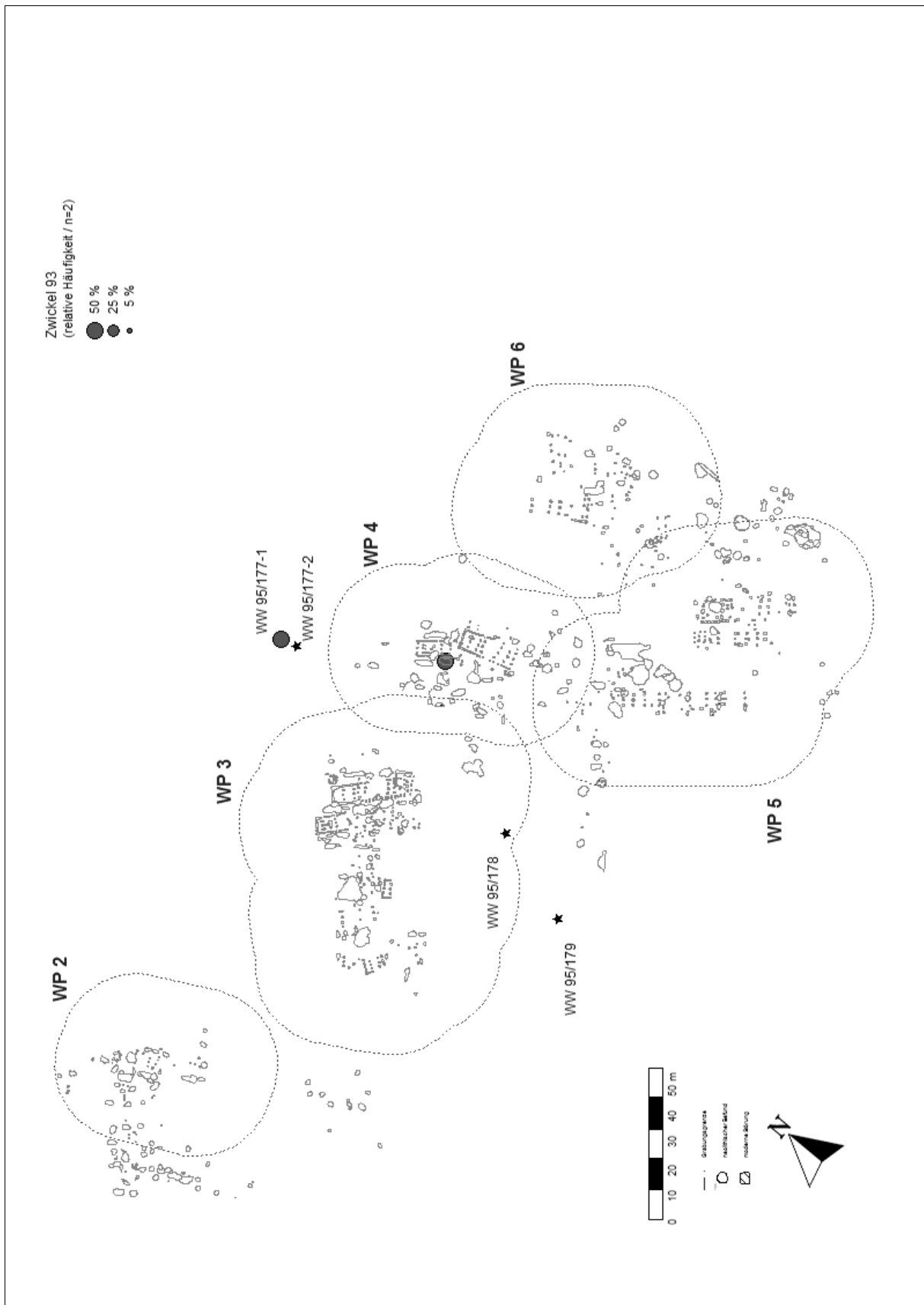

WW 107 (Teil-Fundplätze WW 107 u. WW 110, sowie die Bergungen WW 95/177-1, WW 95/177-2, WW 95/178 u. WW 95/179) – Verteilung Zwickeltyp 93.



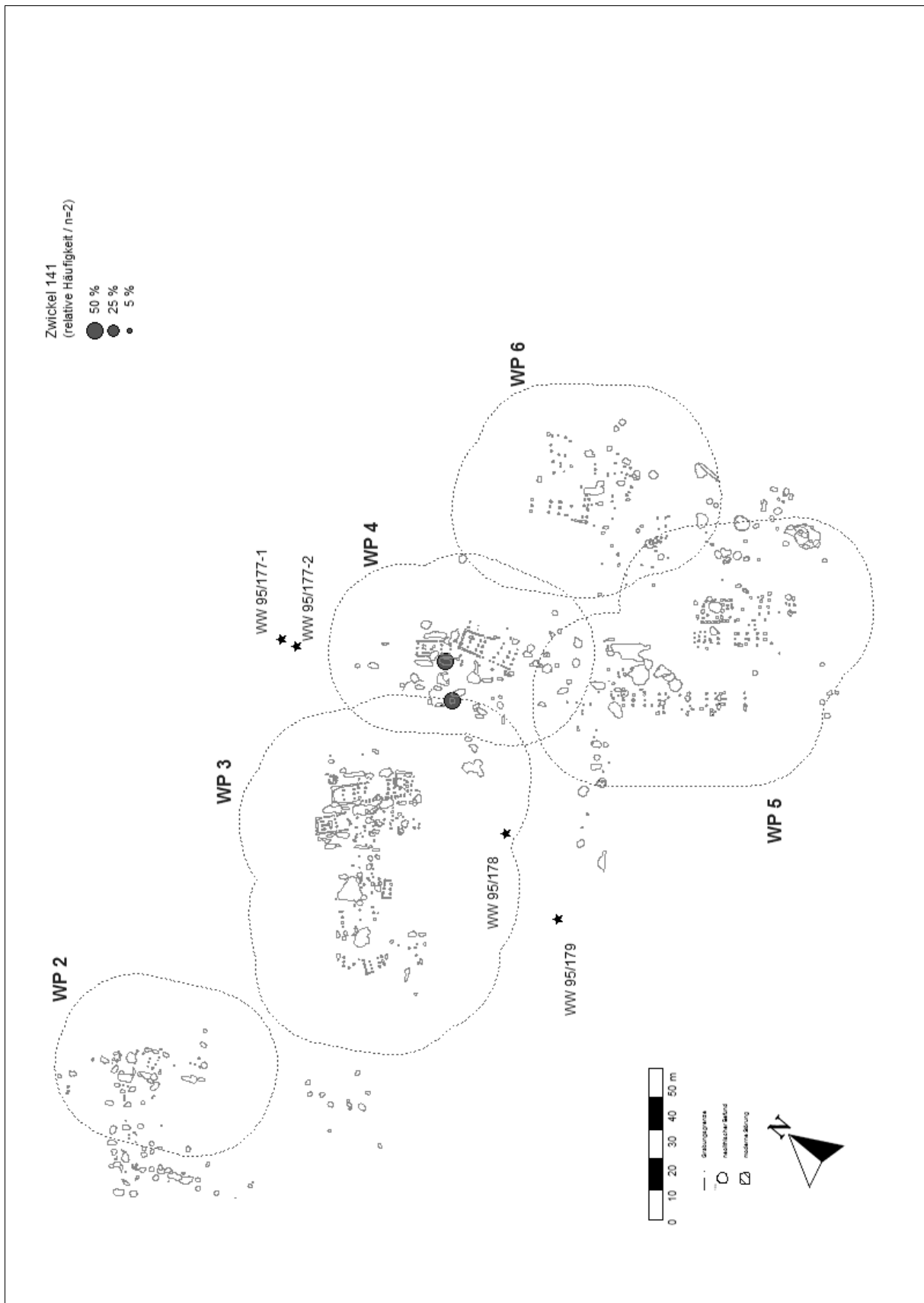

WW 107 (Teil-Fundplätze WW 107 u. WW 110, sowie die Bergungen WW 95/177-1, WW 95/177-2, WW 95/178 u. WW 95/179) – Verteilung Zwickeltyp 141.

11. Tafeln

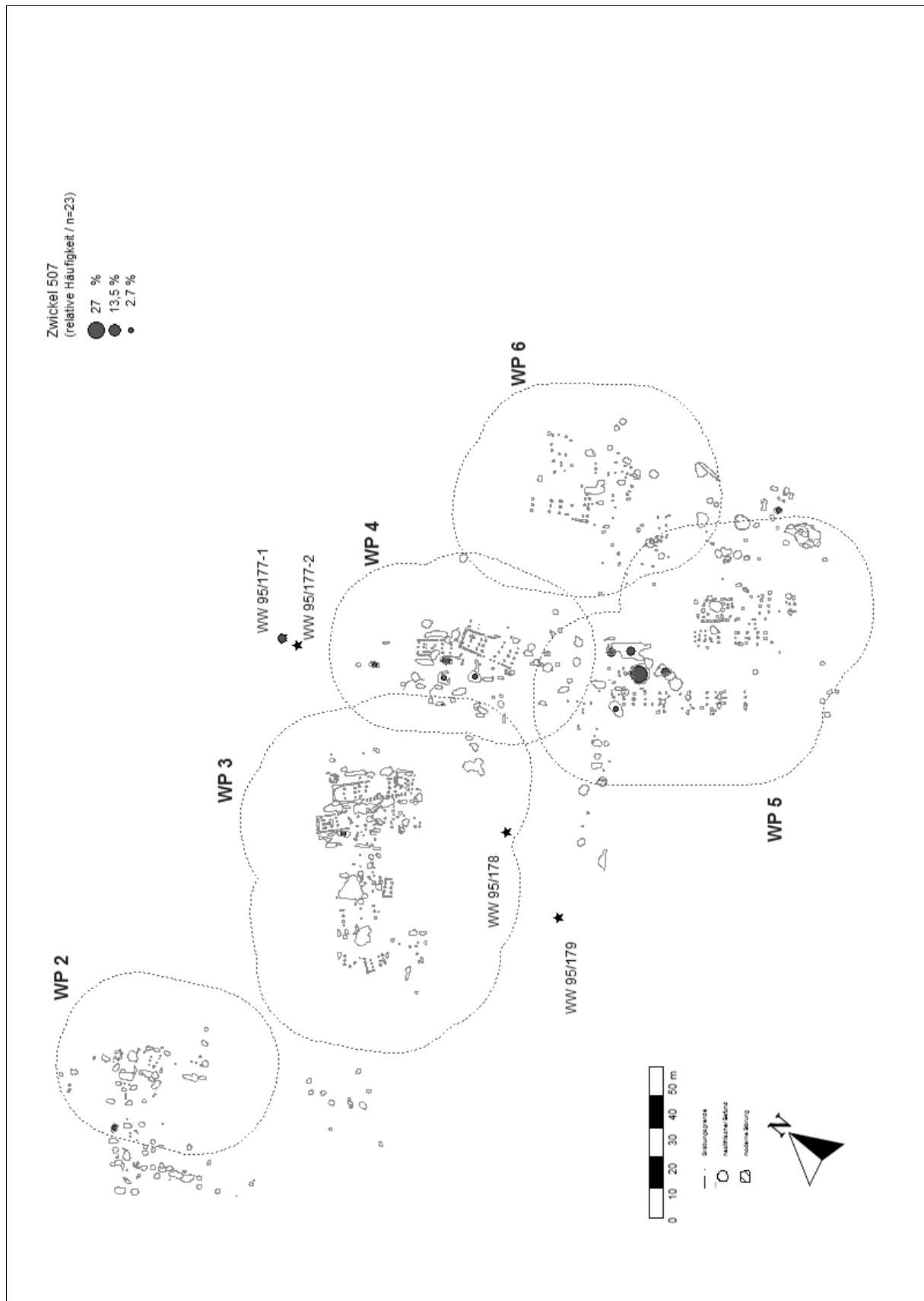

WW 107 (Teil-Fundplätze WW 107 u. WW 110, sowie die Bergungen WW 95/177-1, WW 95/177-2, WW 95/178 u. WW 95/179) – Verteilung Zwickeltyp 507.

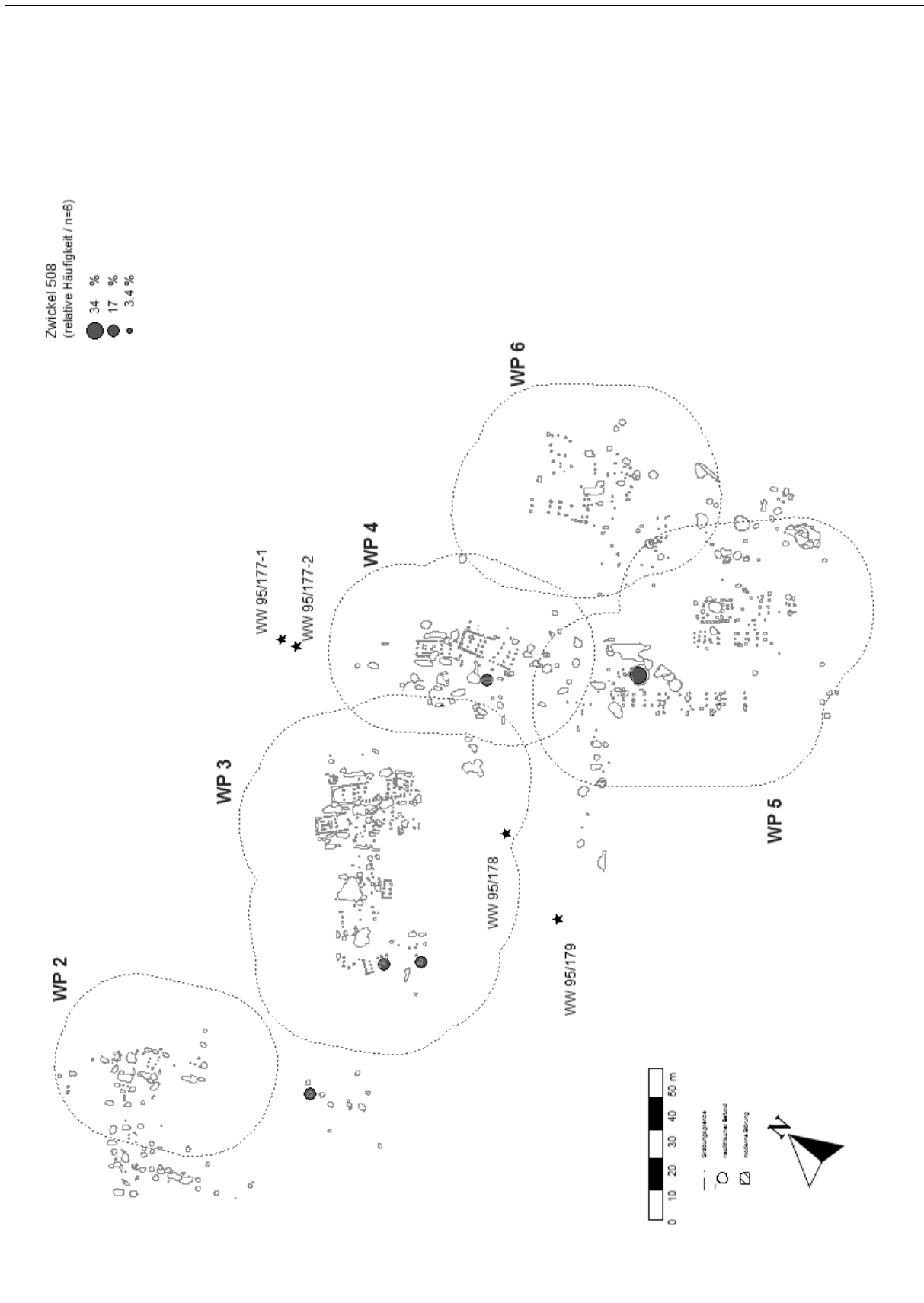

WW 107 (Teil-Fundplätze WW 107 u. WW 110, sowie die Bergungen WW 95/177-1, WW 95/177-2, WW 95/178 u. WW 95/179) – Verteilung Zwickeltyp 508.

11. Tafeln

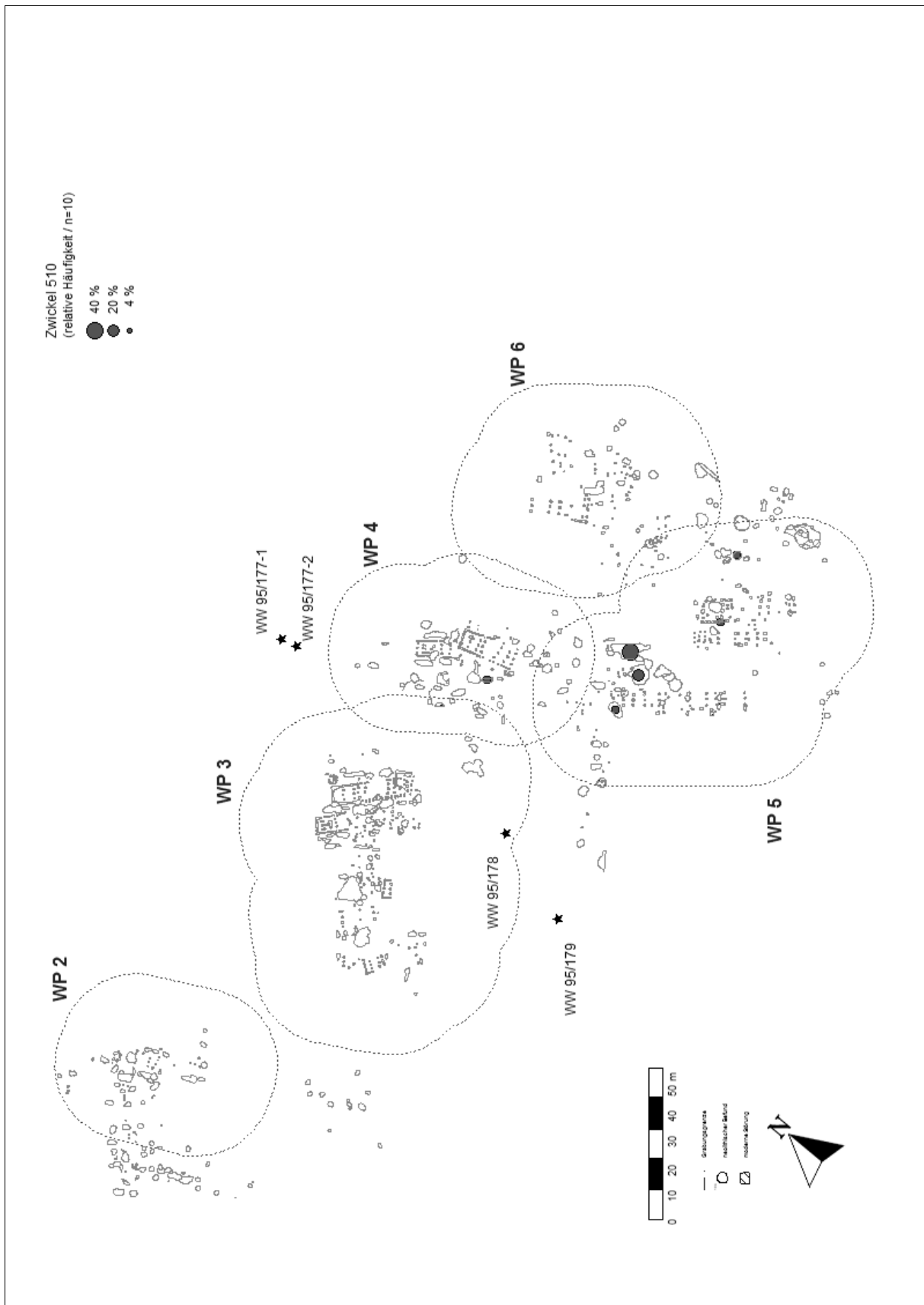

WW 107 (Teil-Fundplätze WW 107 u. WW 110, sowie die Bergungen WW 95/177-1, WW 95/177-2, WW 95/178 u. WW 95/179) – Verteilung Zwickeltyp 510.

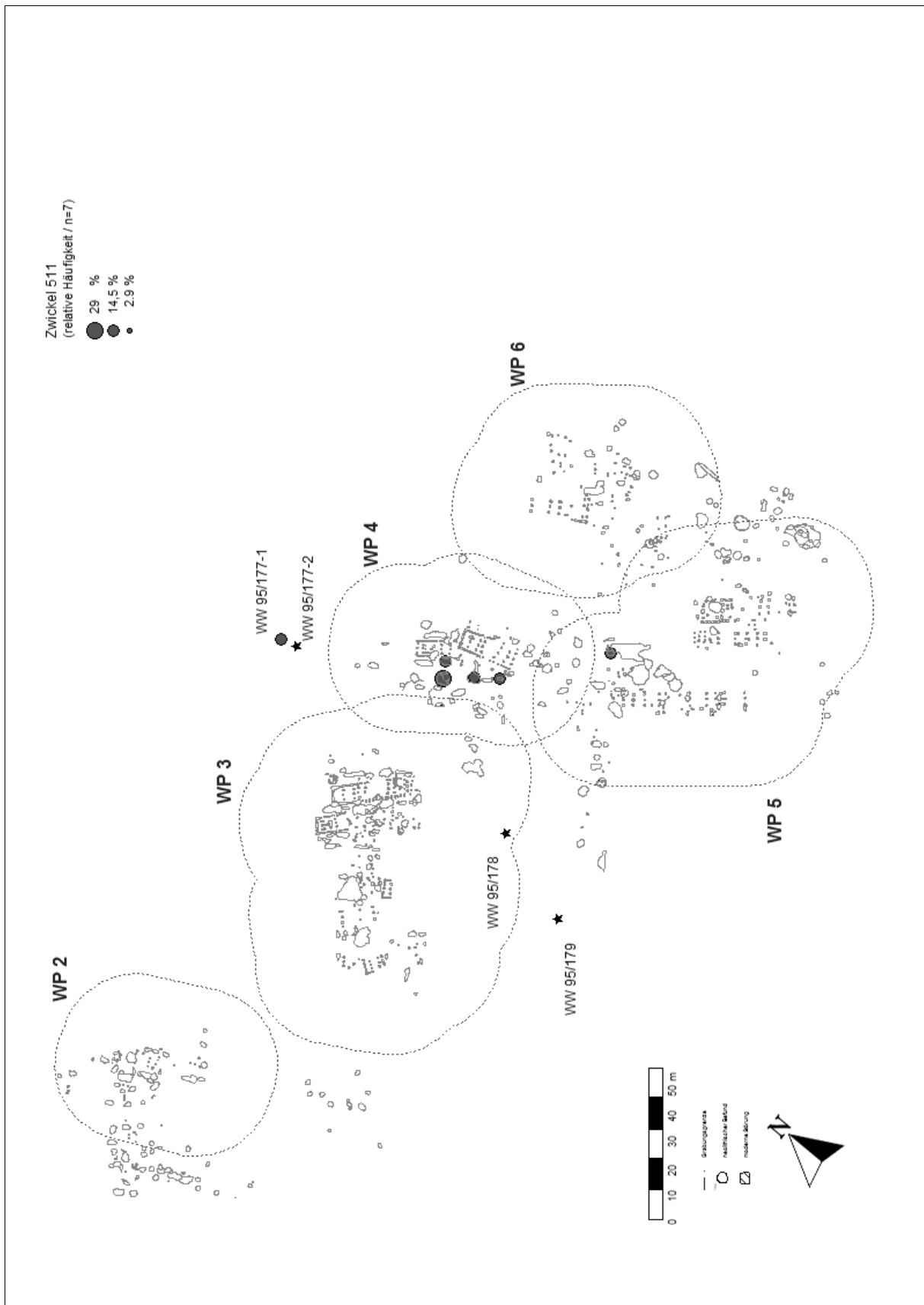

WW 107 (Teil-Fundplätze WW 107 u. WW 110, sowie die Bergungen WW 95/177-1, WW 95/177-2, WW 95/178 u. WW 95/179) – Verteilung Zwickeltyp 511.

11. Tafeln

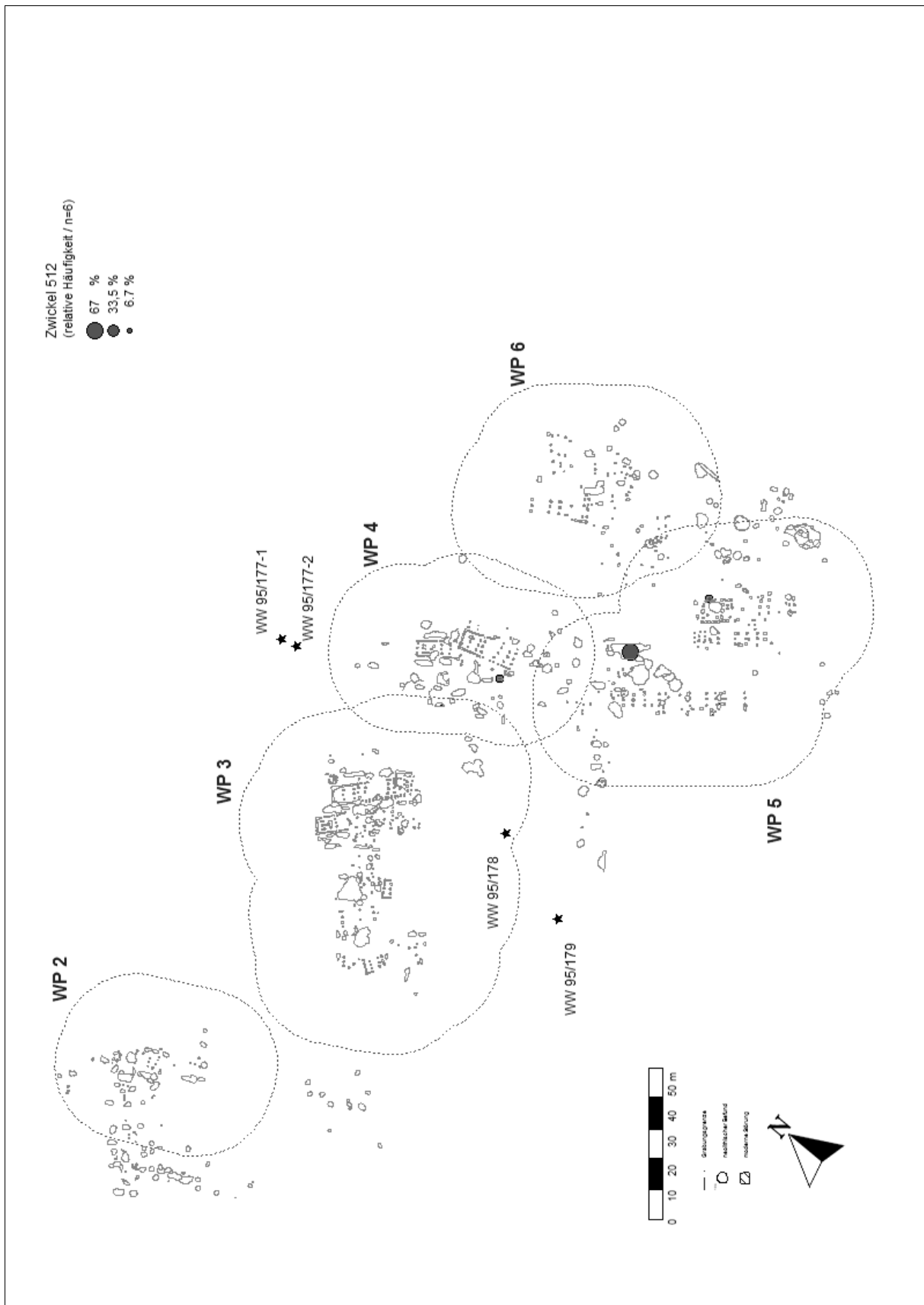

WW 107 (Teil-Fundplätze WW 107 u. WW 110, sowie die Bergungen WW 95/177-1, WW 95/177-2, WW 95/178 u. WW 95/179) – Verteilung Zwickeltyp 512.

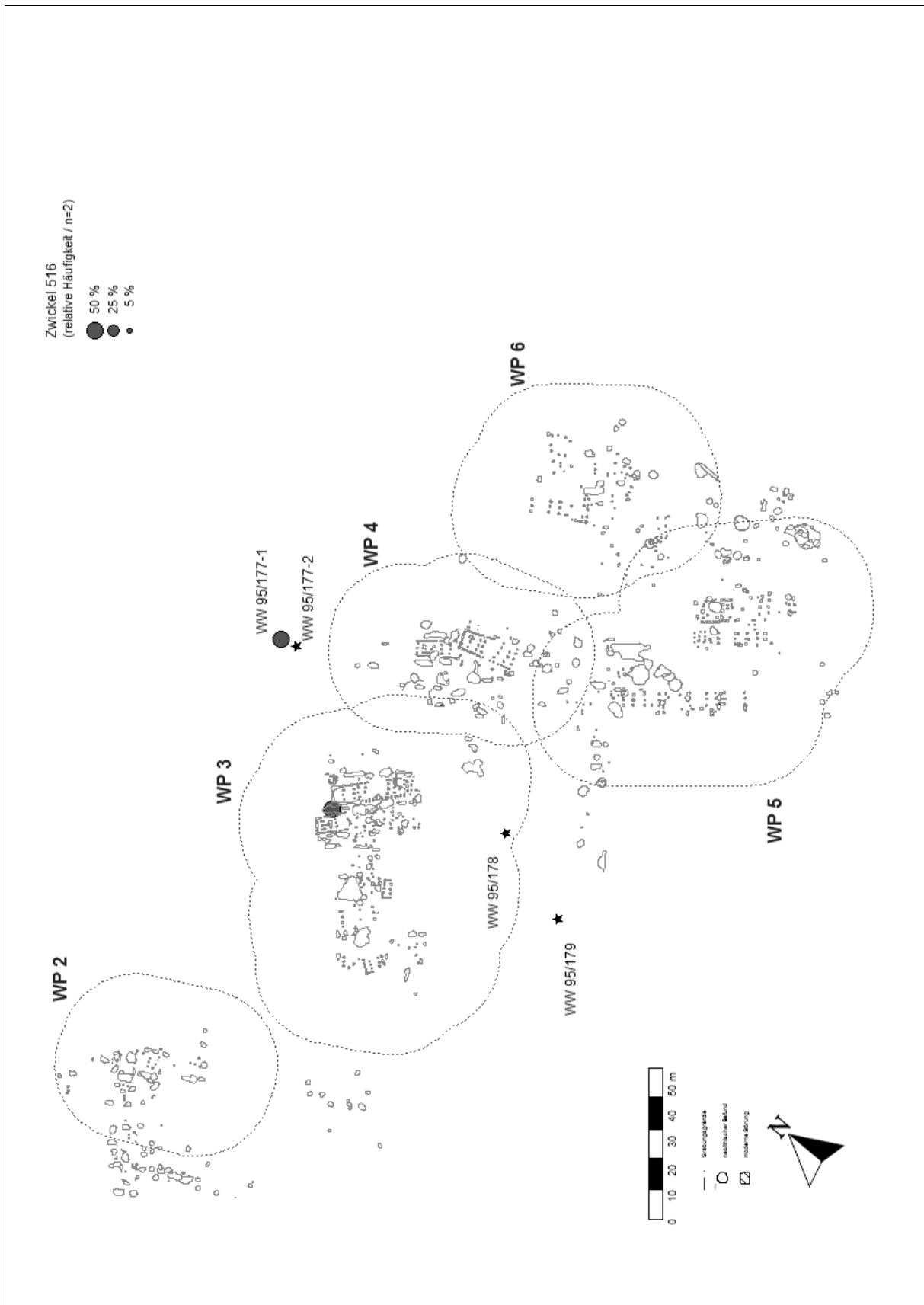

WW 107 (Teil-Fundplätze WW 107 u. WW 110, sowie die Bergungen WW 95/177-1, WW 95/177-2, WW 95/178 u. WW 95/179) – Verteilung Zwickeltyp 516.

11. Tafeln

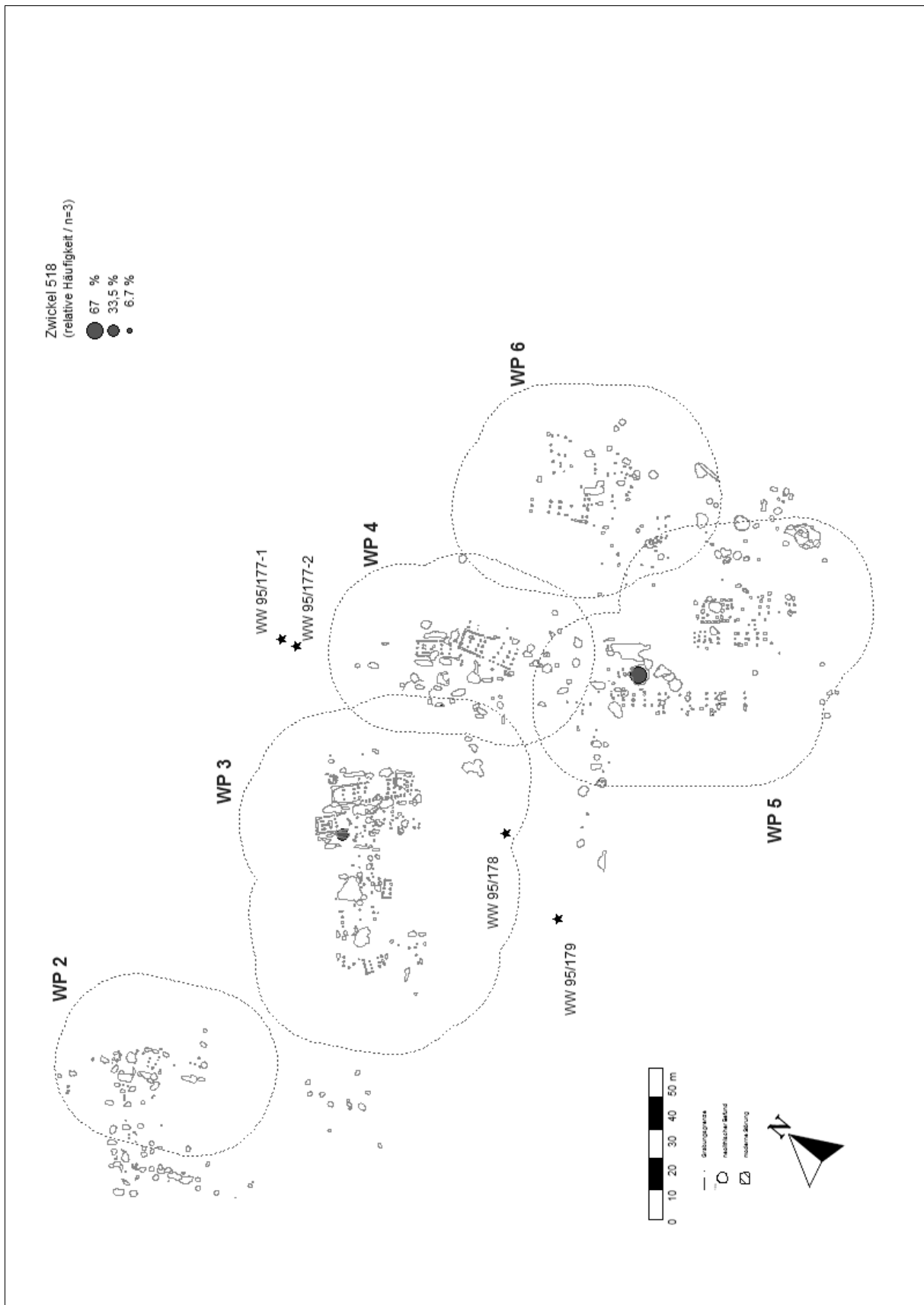

WW 107 (Teil-Fundplätze WW 107 u. WW 110, sowie die Bergungen WW 95/177-1, WW 95/177-2, WW 95/178 u. WW 95/179) – Verteilung Zwickeltyp 518.



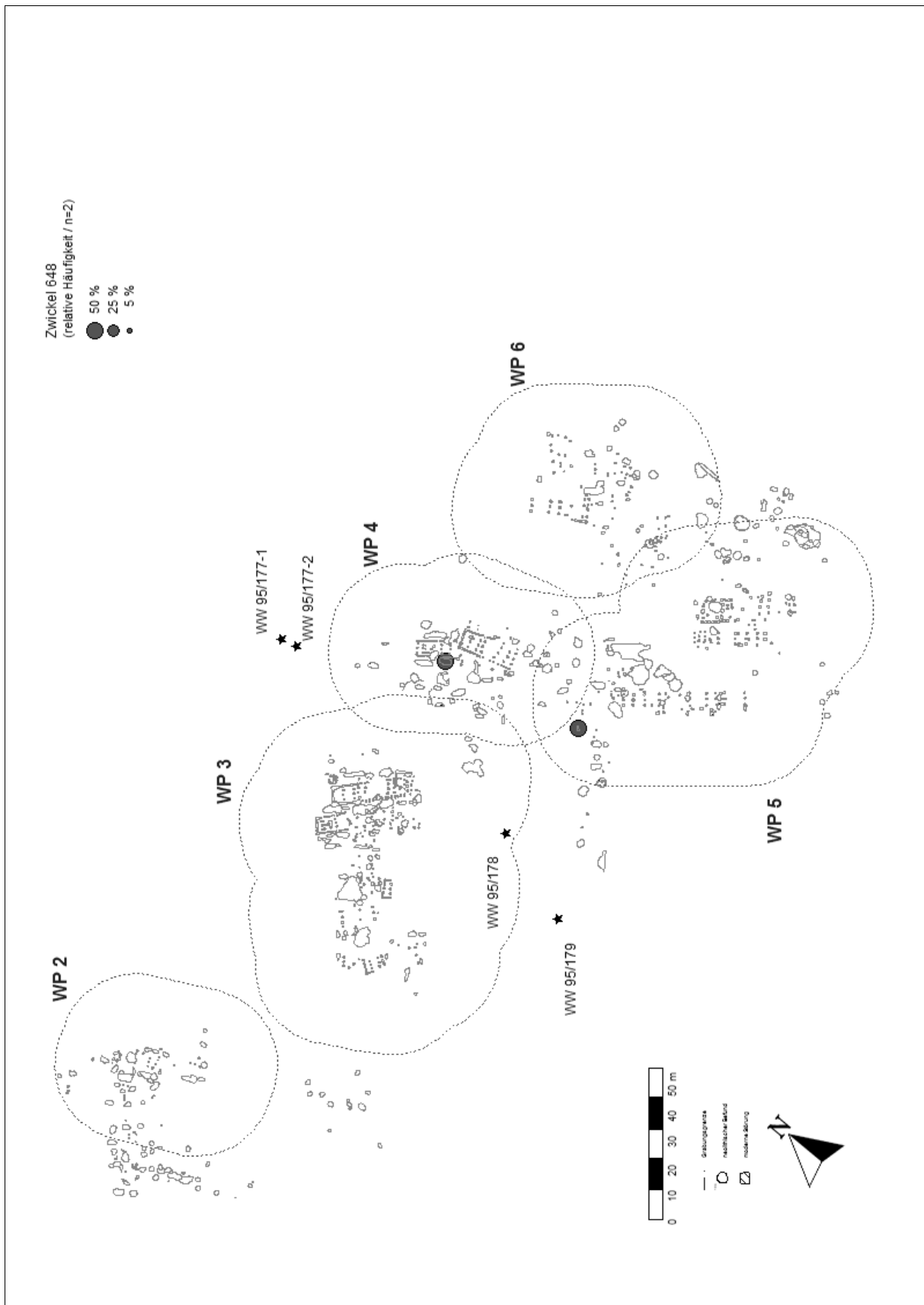

WW 107 (Teil-Fundplätze WW 107 u. WW 110, sowie die Bergungen WW 95/177-1, WW 95/177-2, WW 95/178 u. WW 95/179) – Verteilung Zwickeltyp 648.

11. Tafeln

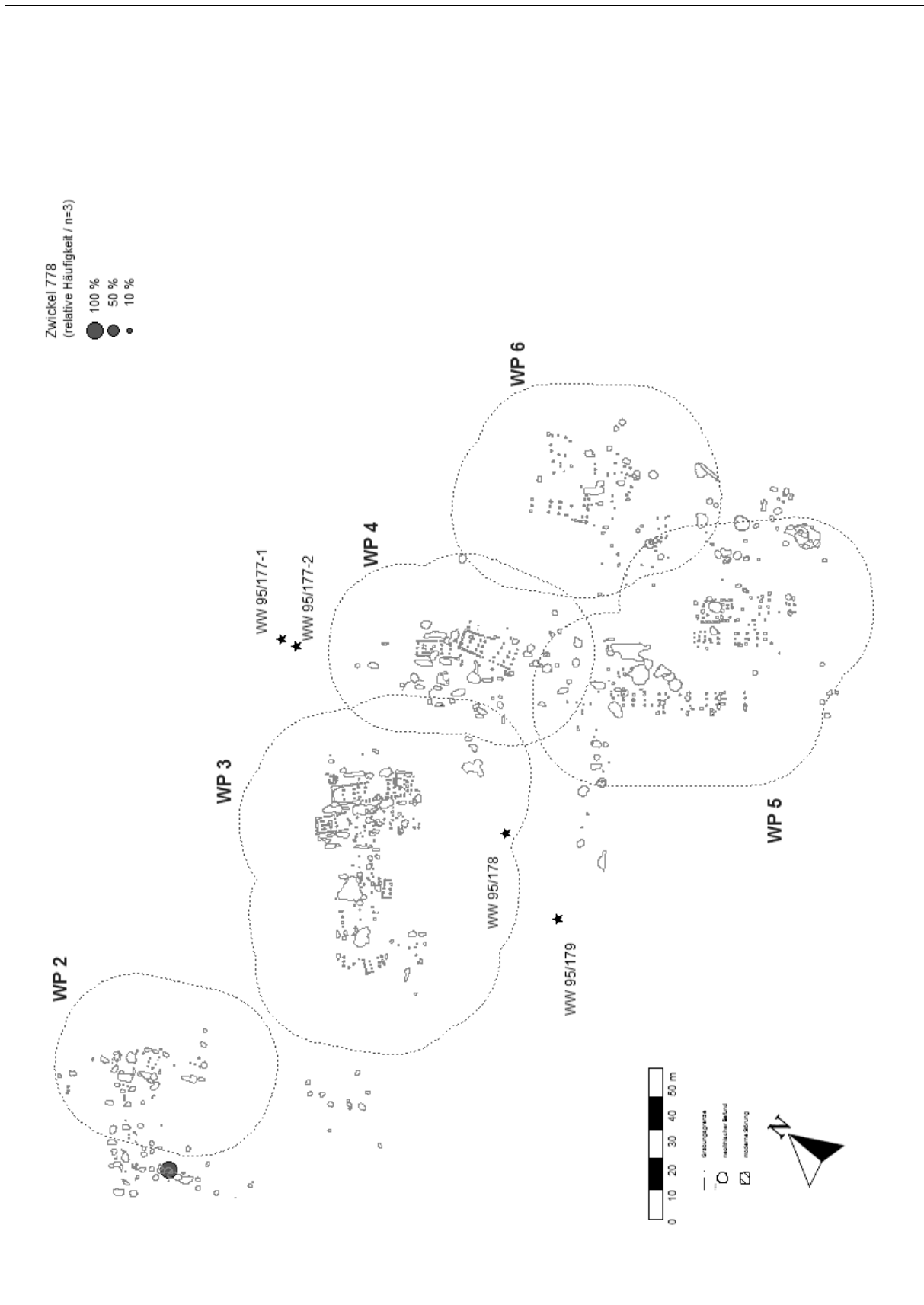

WW 107 (Teil-Fundplätze WW 107 u. WW 110, sowie die Bergungen WW 95/177-1, WW 95/177-2, WW 95/178 u. WW 95/179) – Verteilung Zwickeltyp 778.

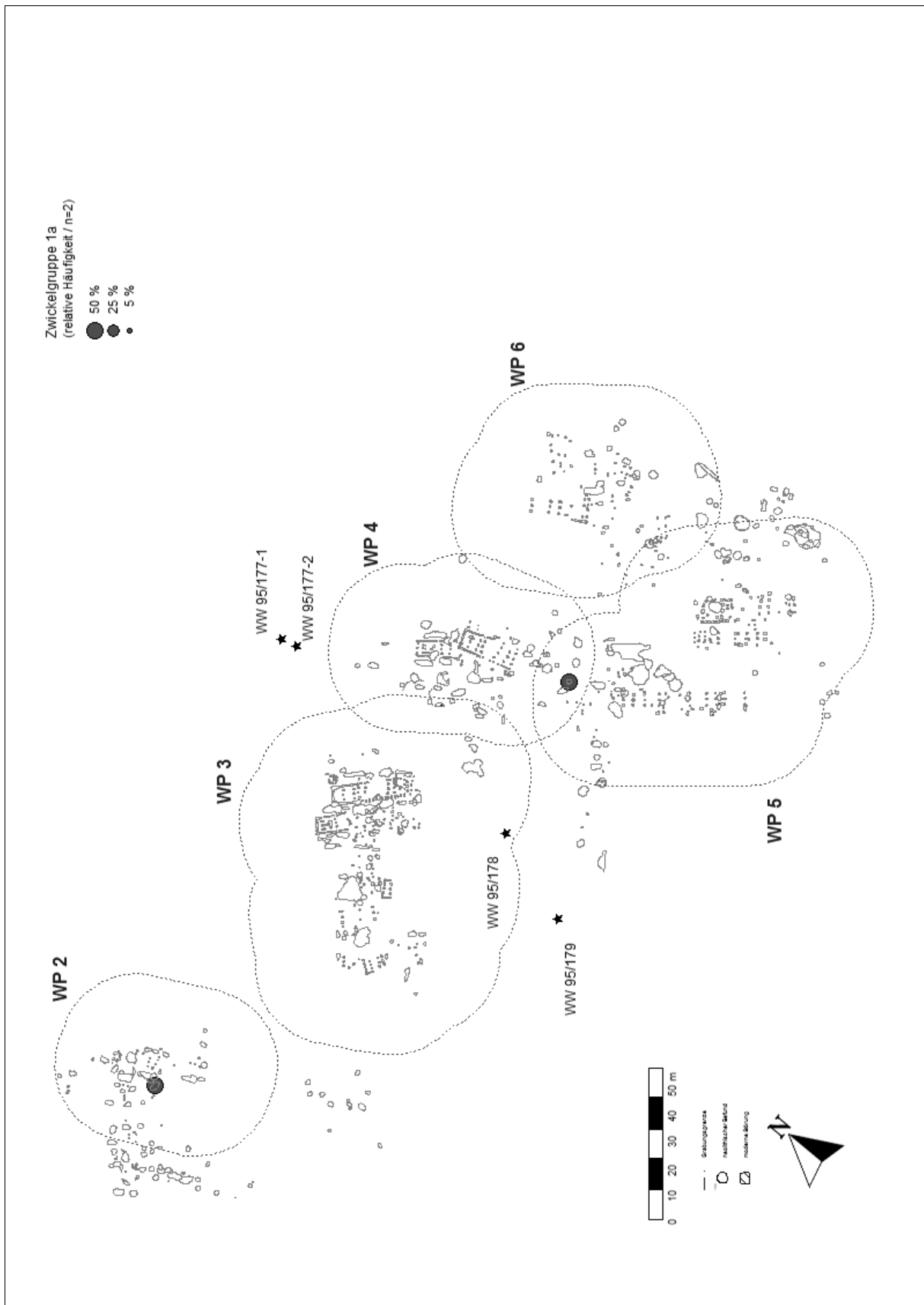

WW 107 (Teil-Fundplätze WW 107 u. WW 110, sowie die Bergungen WW 95/177-1, WW 95/177-2, WW 95/178 u. WW 95/179) – Verteilung Zwickelgruppe 1a.

11. Tafeln

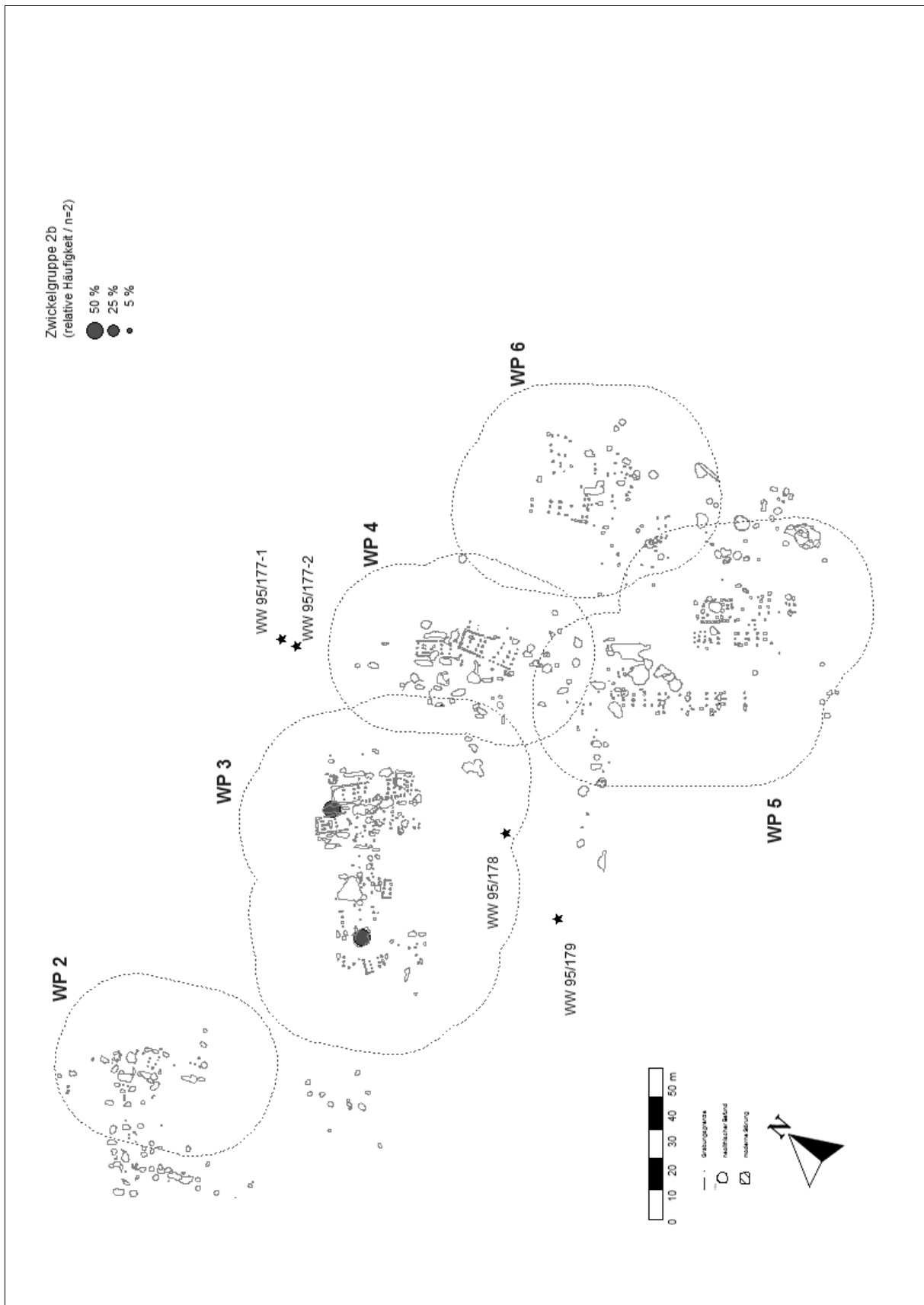

WW 107 (Teil-Fundplätze WW 107 u. WW 110, sowie die Bergungen WW 95/177-1, WW 95/177-2, WW 95/178 u. WW 95/179) – Verteilung Zwickelgruppe 2b.

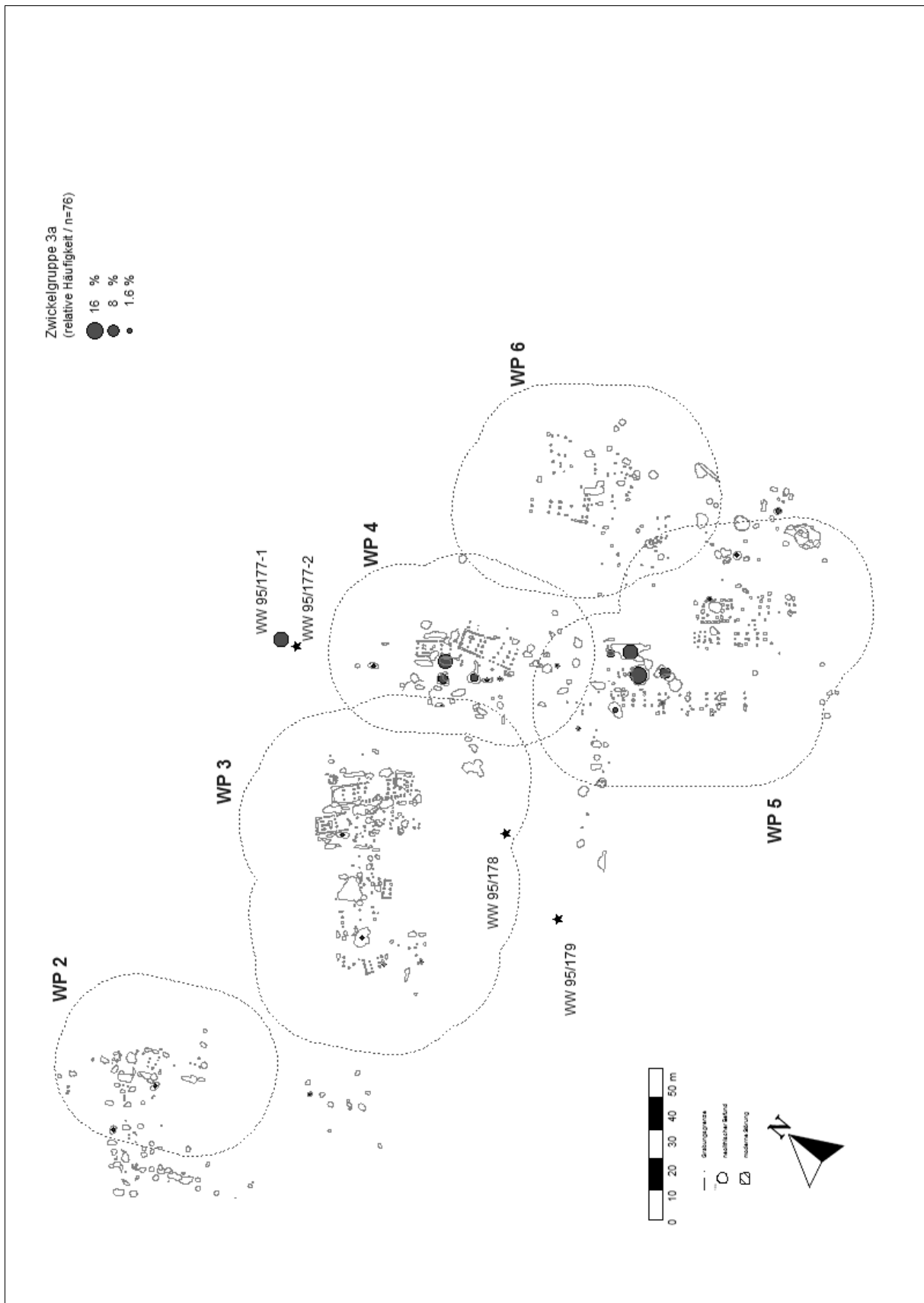

WW 107 (Teil-Fundplätze WW 107 u. WW 110, sowie die Bergungen WW 95/177-1, WW 95/177-2, WW 95/178 u. WW 95/179) – Verteilung Zwickelgruppe 3a.

11. Tafeln

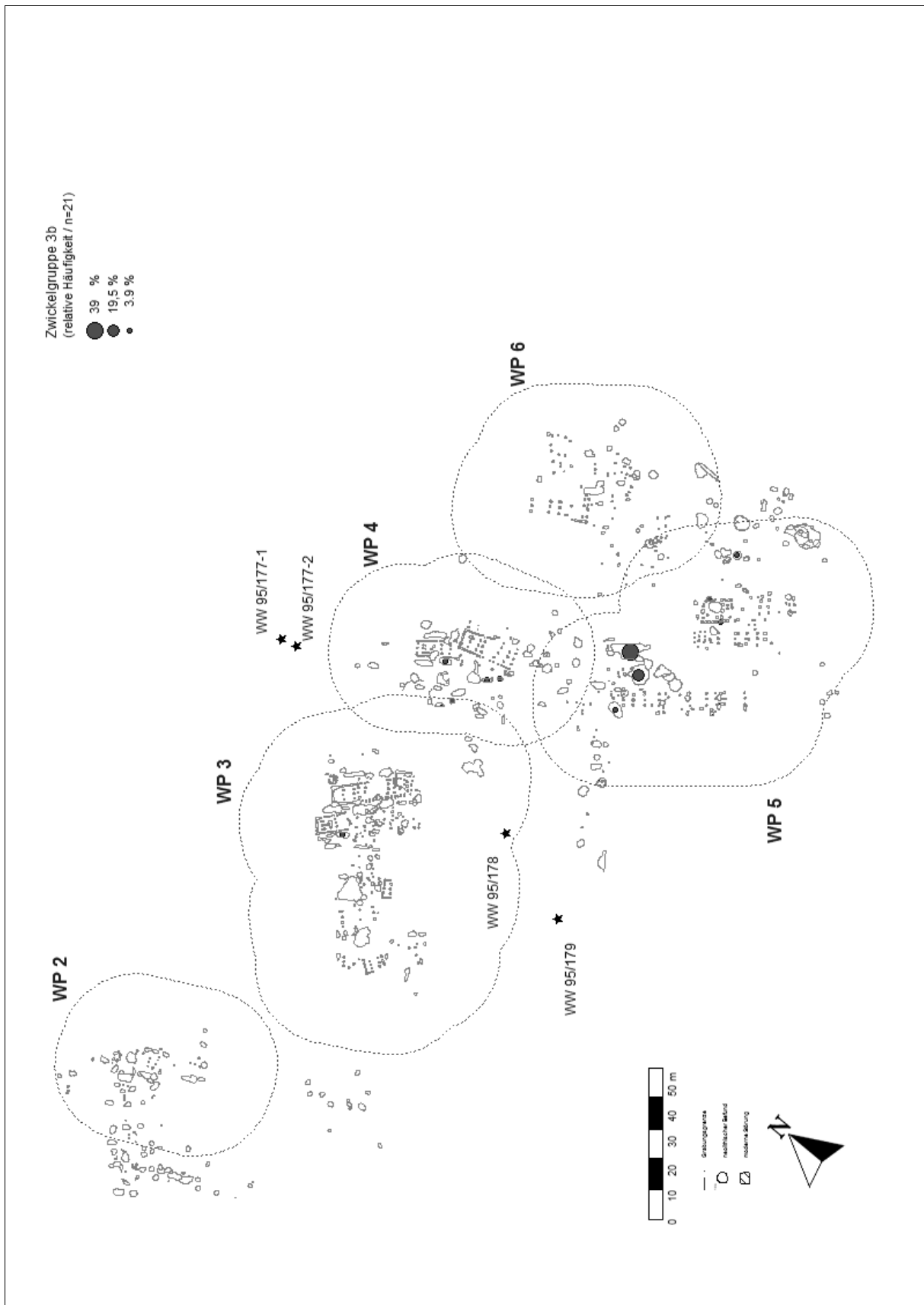

WW 107 (Teil-Fundplätze WW 107 u. WW 110, sowie die Bergungen WW 95/177-1, WW 95/177-2, WW 95/178 u. WW 95/179) – Verteilung Zwickelgruppe 3b.

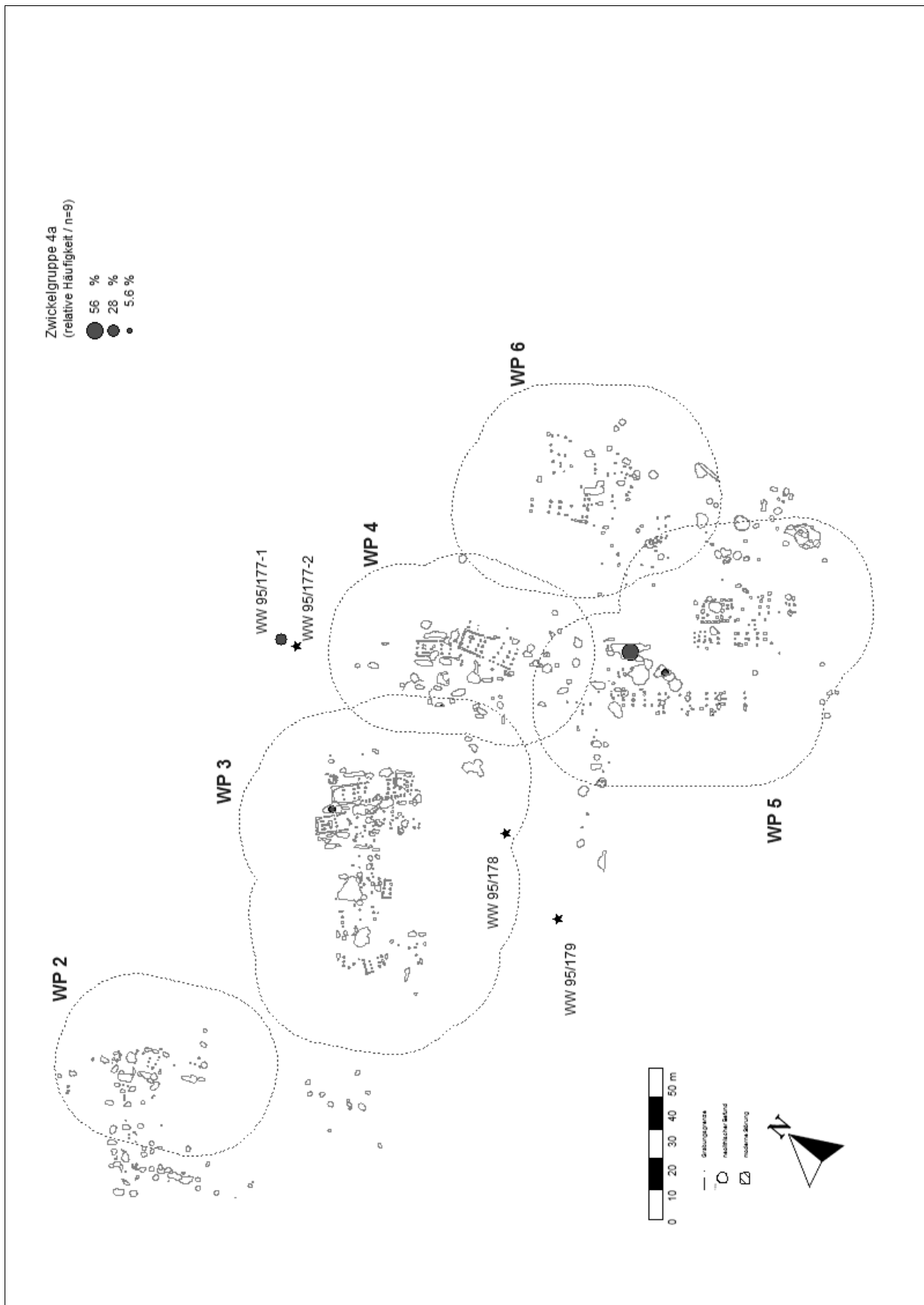

WW 107 (Teil-Fundplätze WW 107 u. WW 110, sowie die Bergungen WW 95/177-1, WW 95/177-2, WW 95/178 u. WW 95/179) – Verteilung Zwickelgruppe 4a.

11. Tafeln

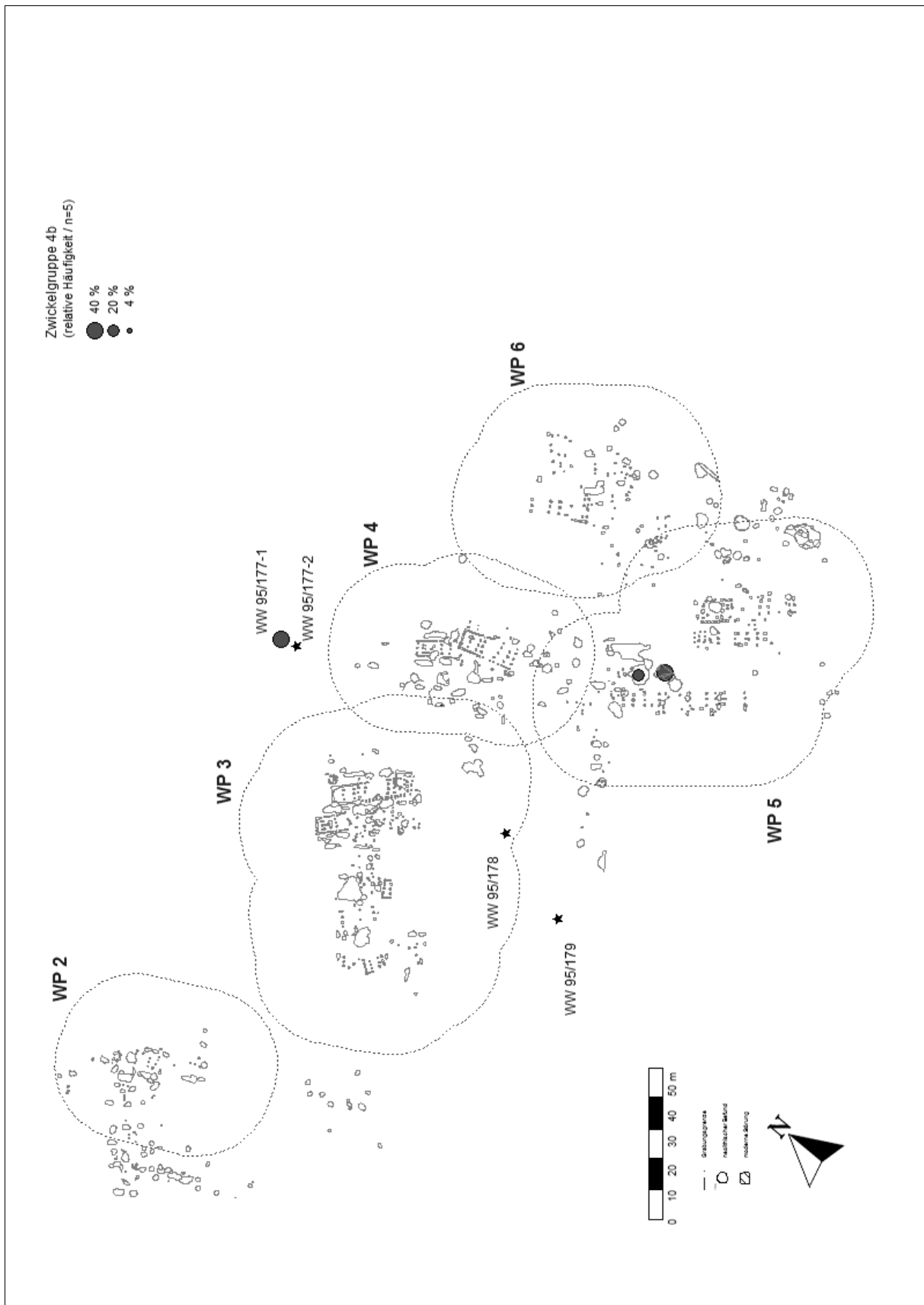

WW 107 (Teil-Fundplätze WW 107 u. WW 110, sowie die Bergungen WW 95/177-1, WW 95/177-2, WW 95/178 u. WW 95/179) – Verteilung Zwickelgruppe 4b.



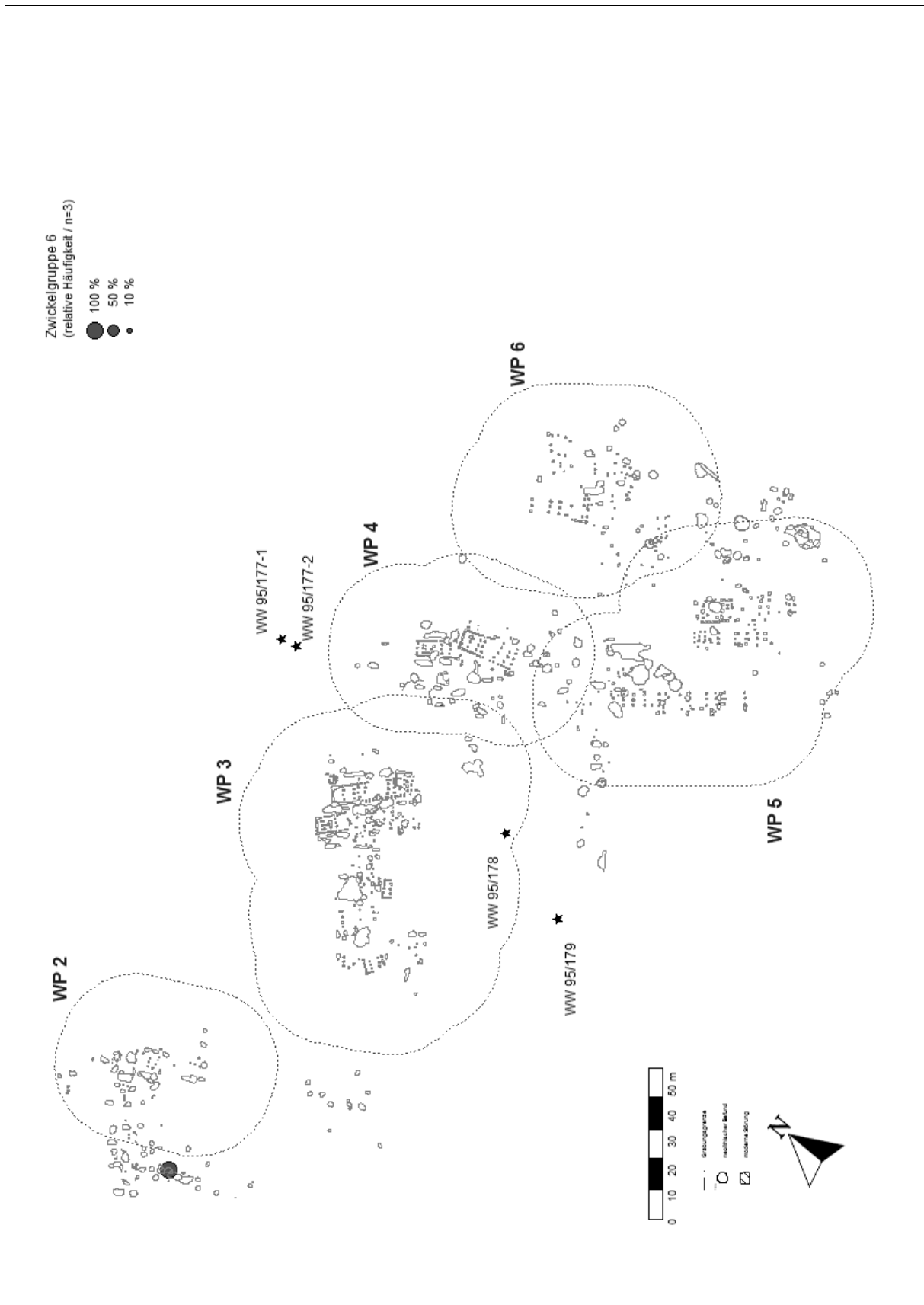

WW 107 (Teil-Fundplätze WW 107 u. WW 110, sowie die Bergungen WW 95/177-1, WW 95/177-2, WW 95/178 u. WW 95/179) – Verteilung Zwickelgruppe 6.

11. Tafeln

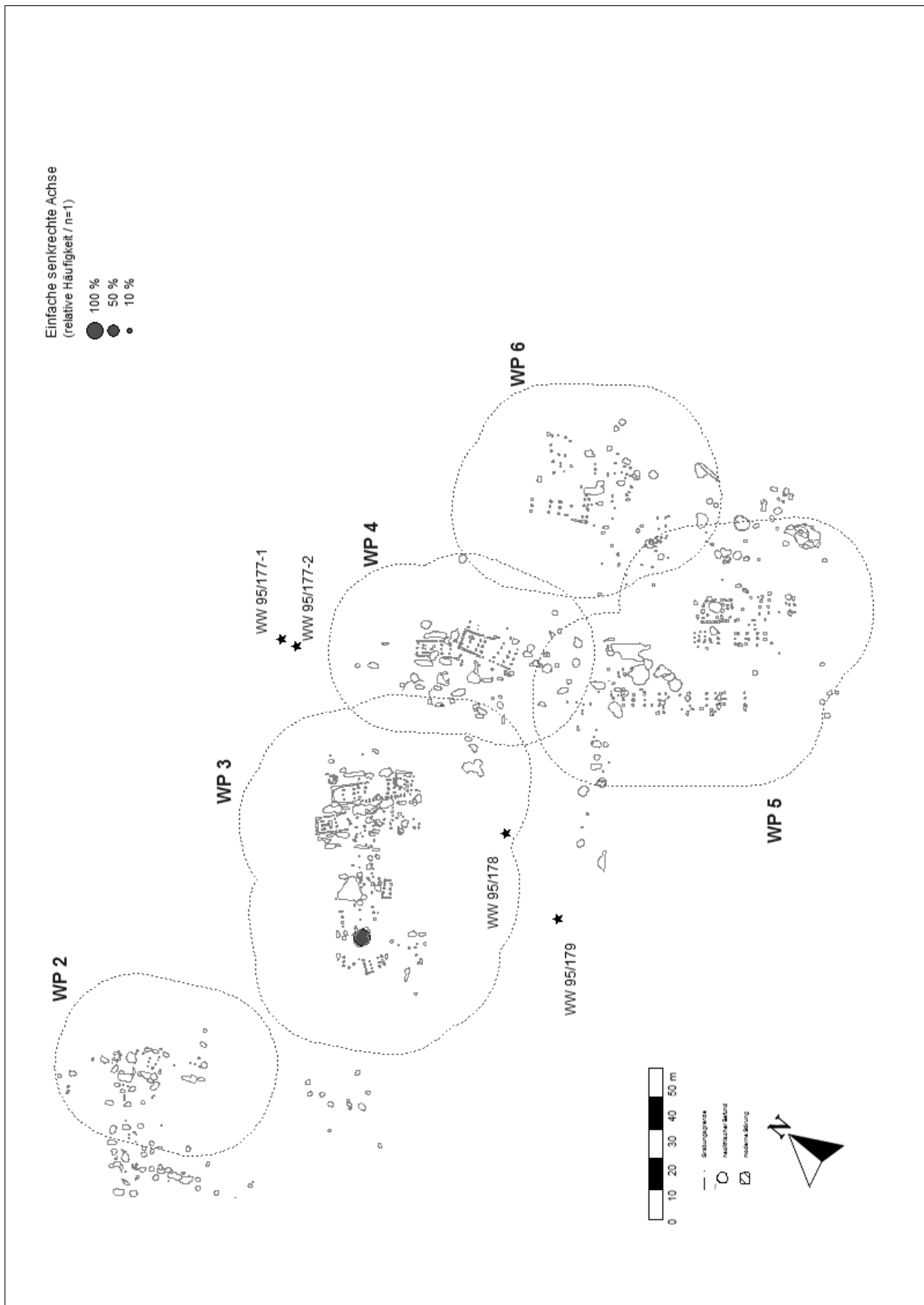

WW 107 (Teil-Fundplätze WW 107 u. WW 110, sowie die Bergungen WW 95/177-1, WW 95/177-2, WW 95/178 u. WW 95/179) – Verteilung Zwickelgruppe „Einfache senkrechte Achse“.

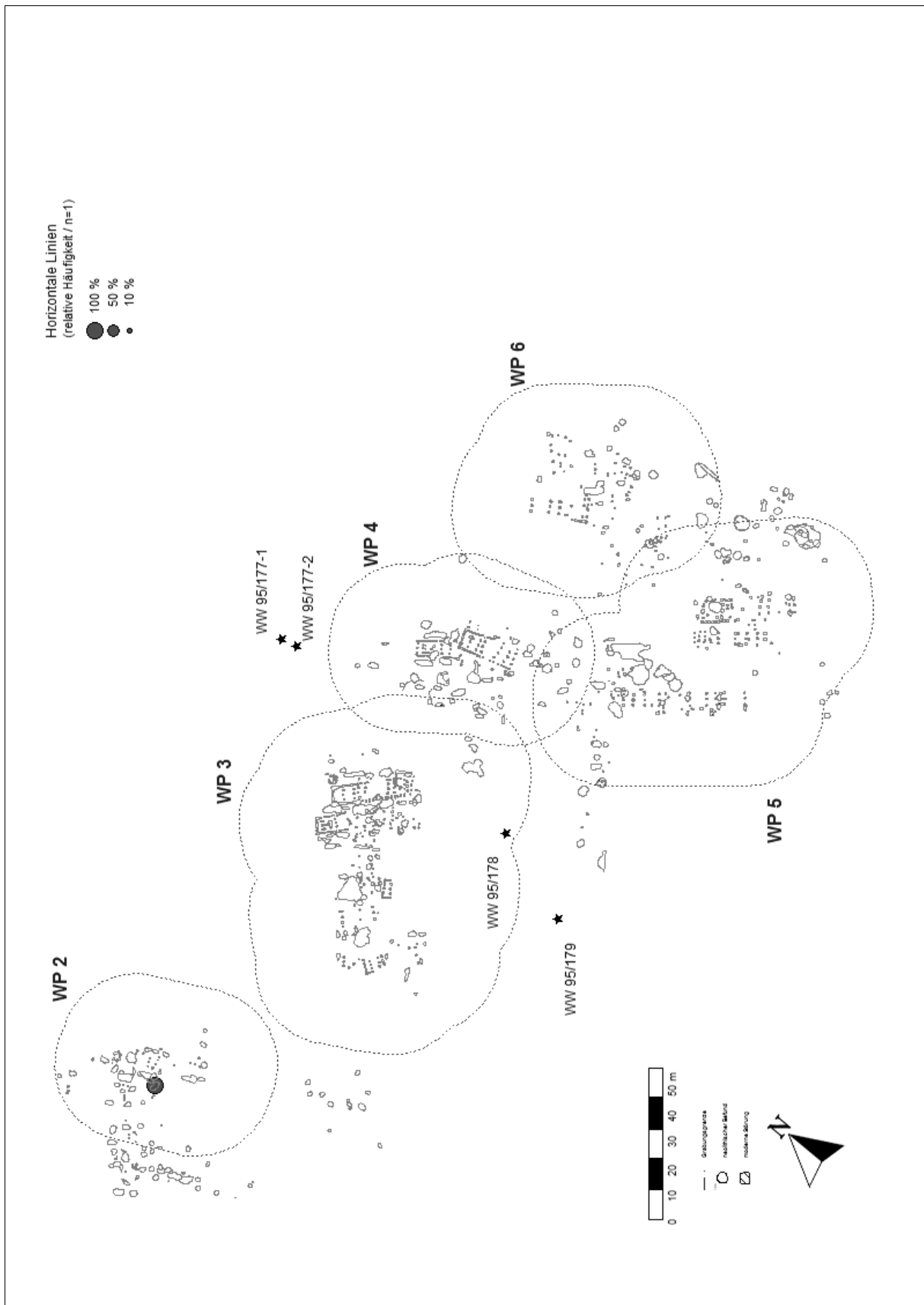

WW 107 (Teil-Fundplätze WW 107 u. WW 110, sowie die Bergungen WW 95/177-1, WW 95/177-2, WW 95/178 u. WW 95/179) – Verteilung Zwickelgruppe „Horizontale Linien“.

11. Tafeln

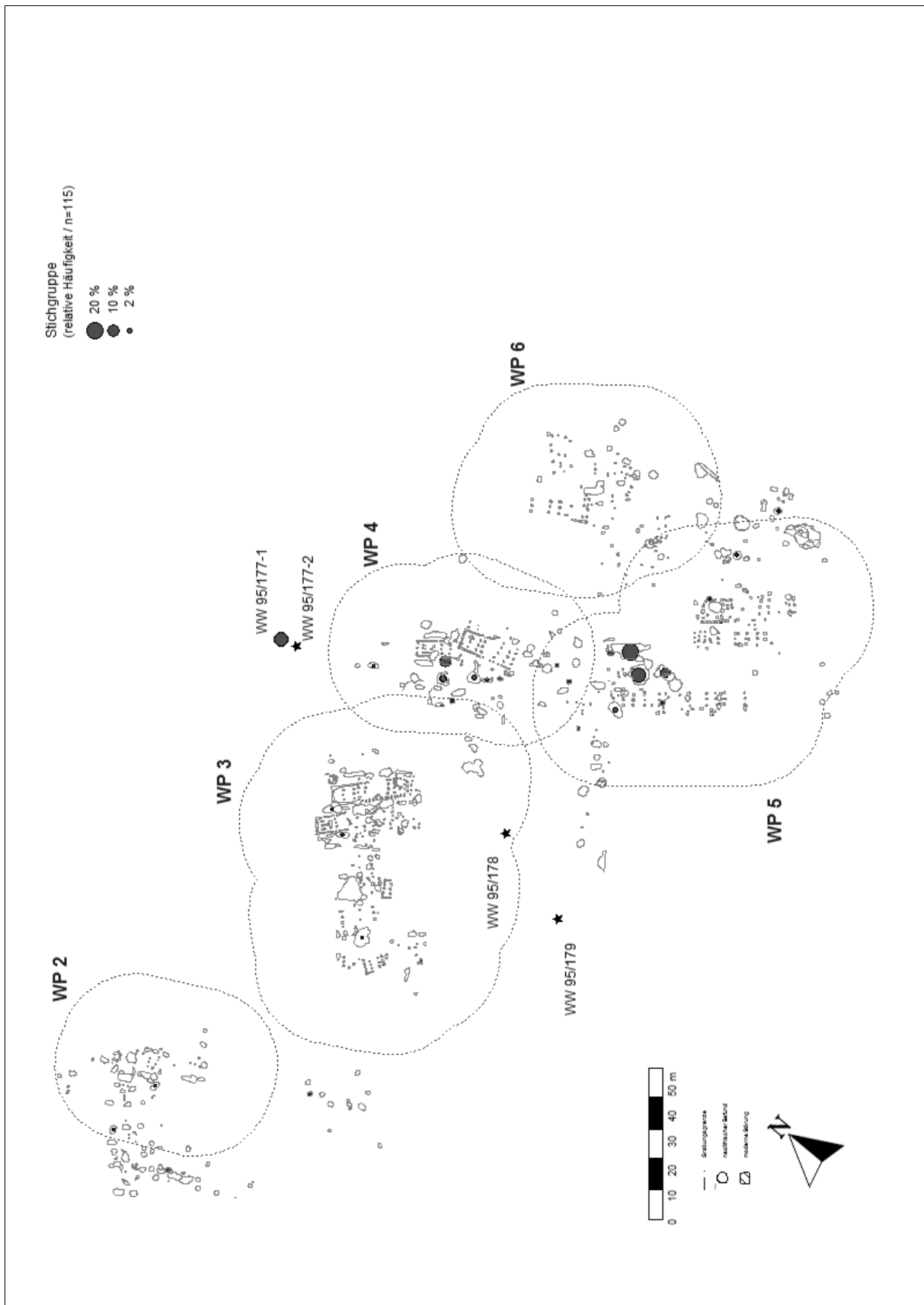

WW 107 (Teil-Fundplätze WW 107 u. WW 110, sowie die Bergungen WW 95/177-1, WW 95/177-2, WW 95/178 u. WW 95/179) – Verteilung Zwickelgruppe „Stichgruppe“.

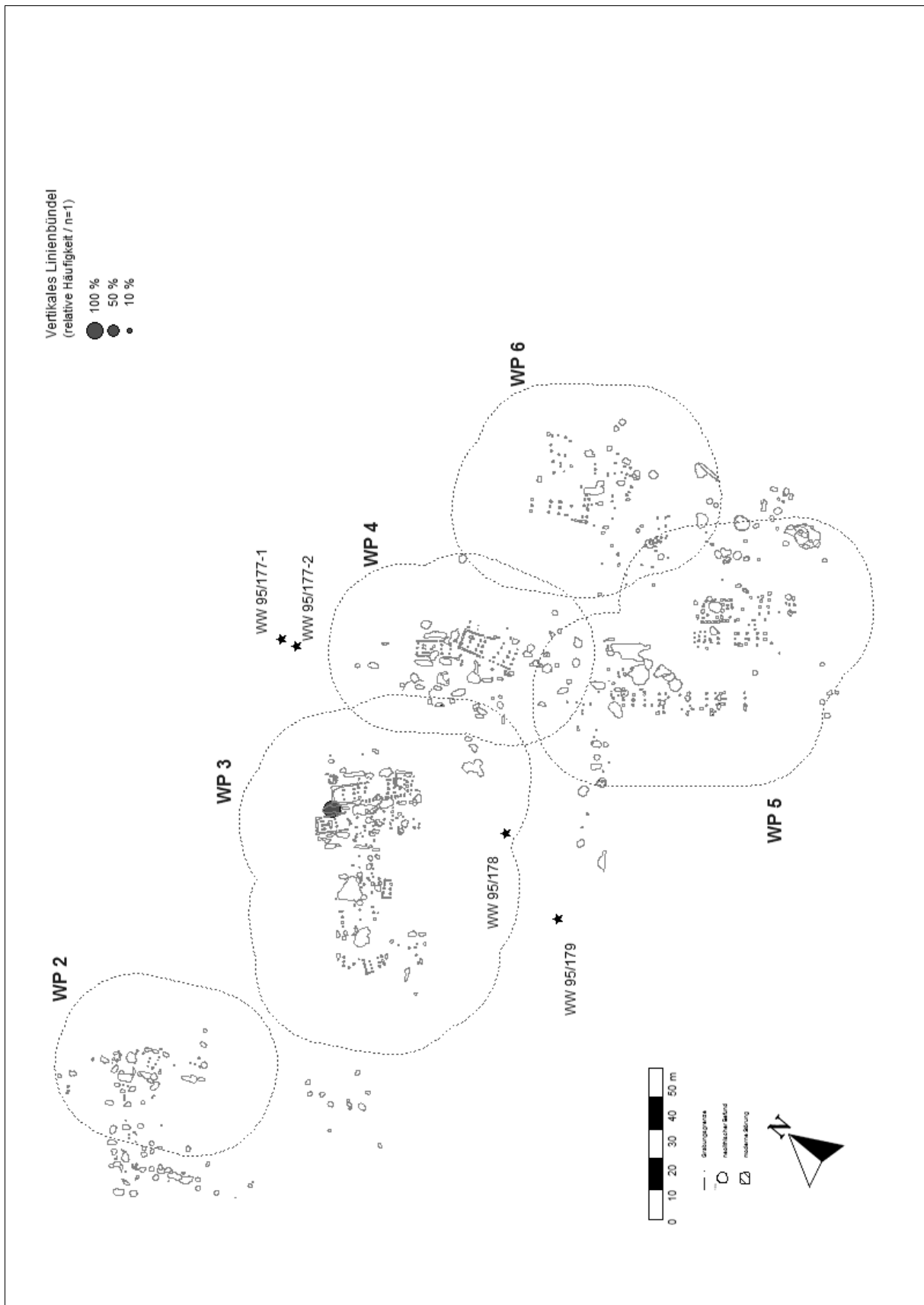

WW 107 (Teil-Fundplätze WW 107 u. WW 110, sowie die Bergungen WW 95/177-1, WW 95/177-2, WW 95/178 u. WW 95/179) – Verteilung Zwickelgruppe „Vertikales Linienbündel“.

11. Tafeln

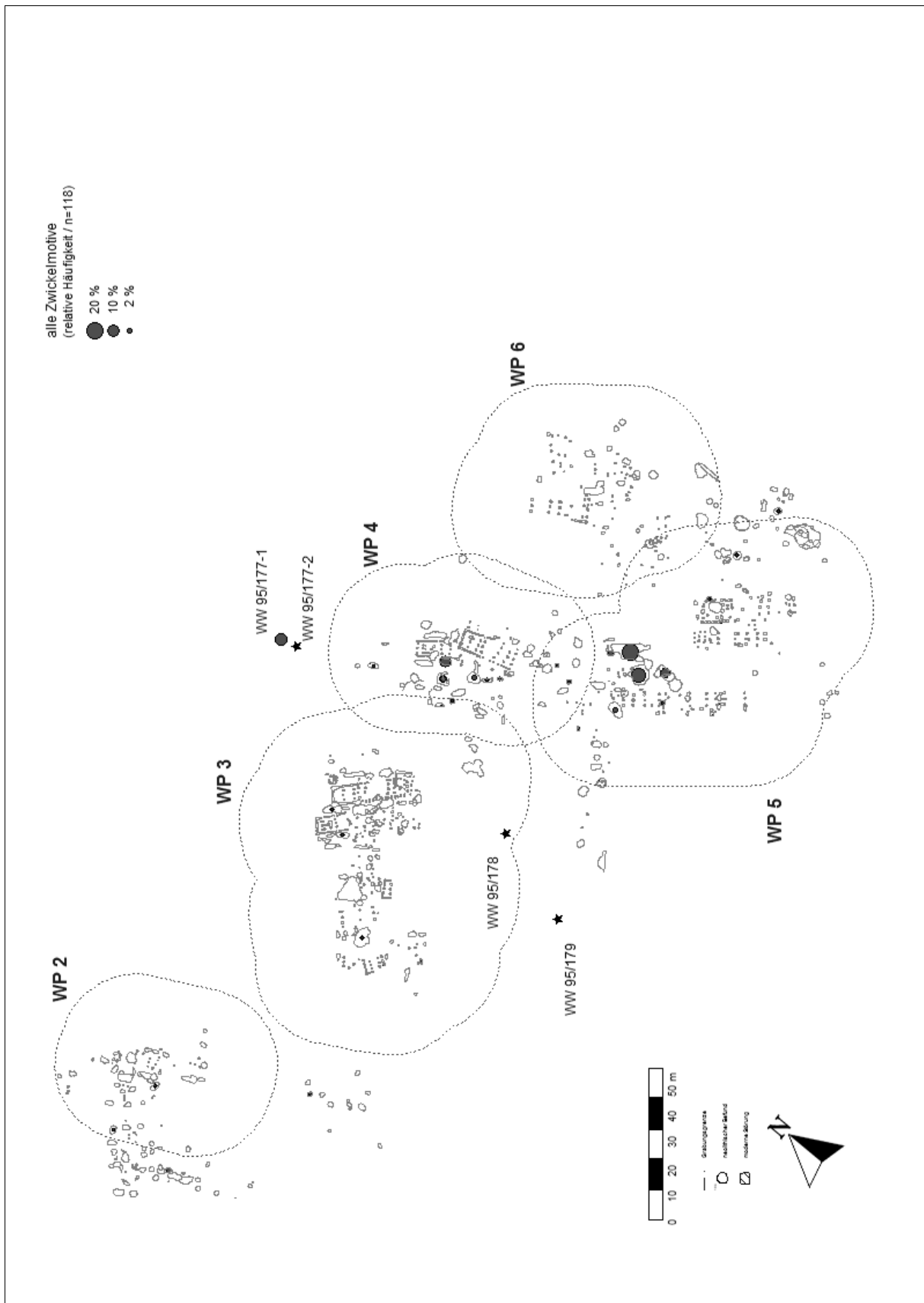

WW 107 (Teil-Fundplätze WW 107 u. WW 110, sowie die Bergungen WW 95/177-1, WW 95/177-2, WW 95/178 u. WW 95/179) – Verteilung aller Zwickel.

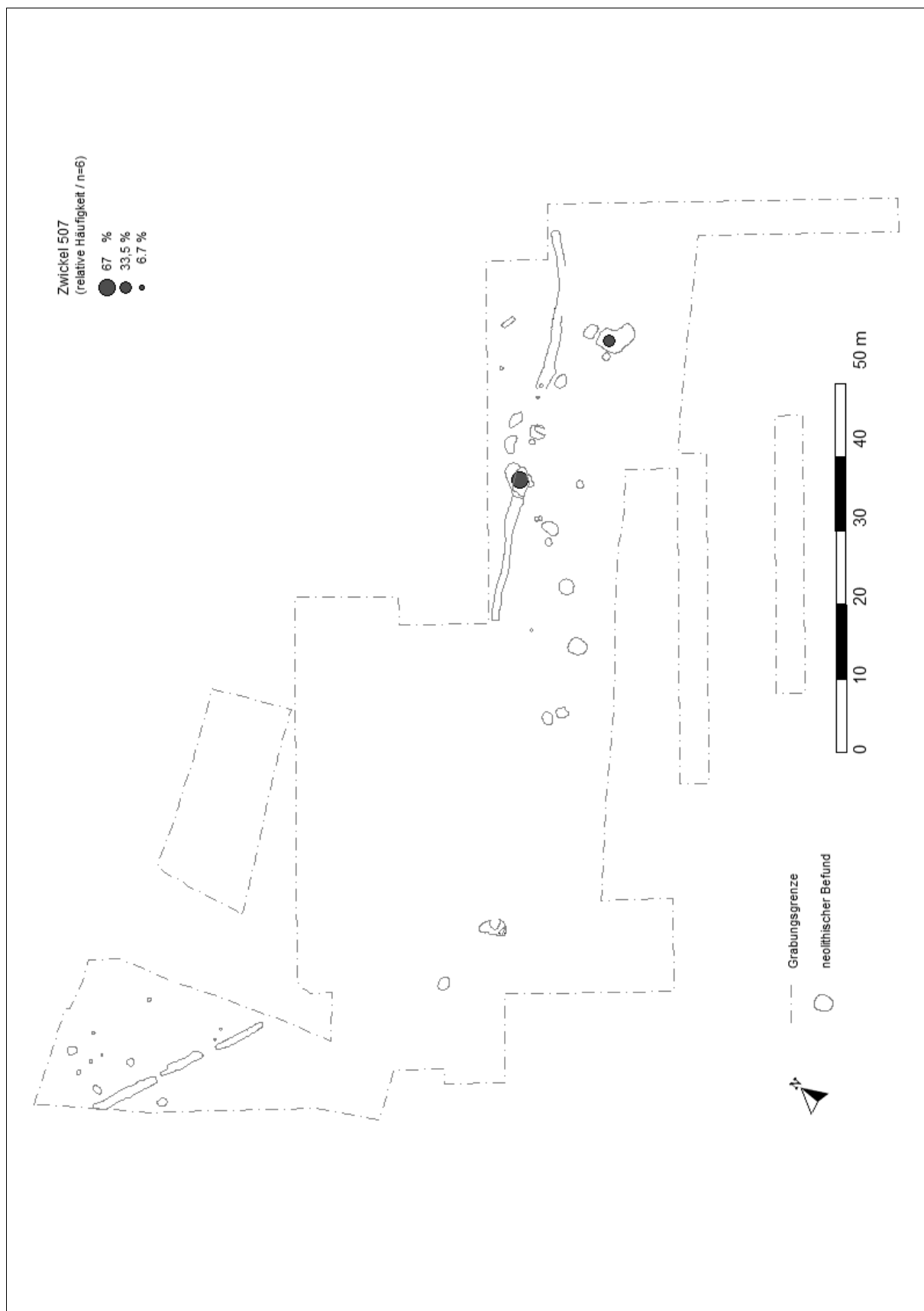

WW 107 (Teil-Fundplätze WW 109) – Verteilung Zwickeltyp 507.

11. Tafeln

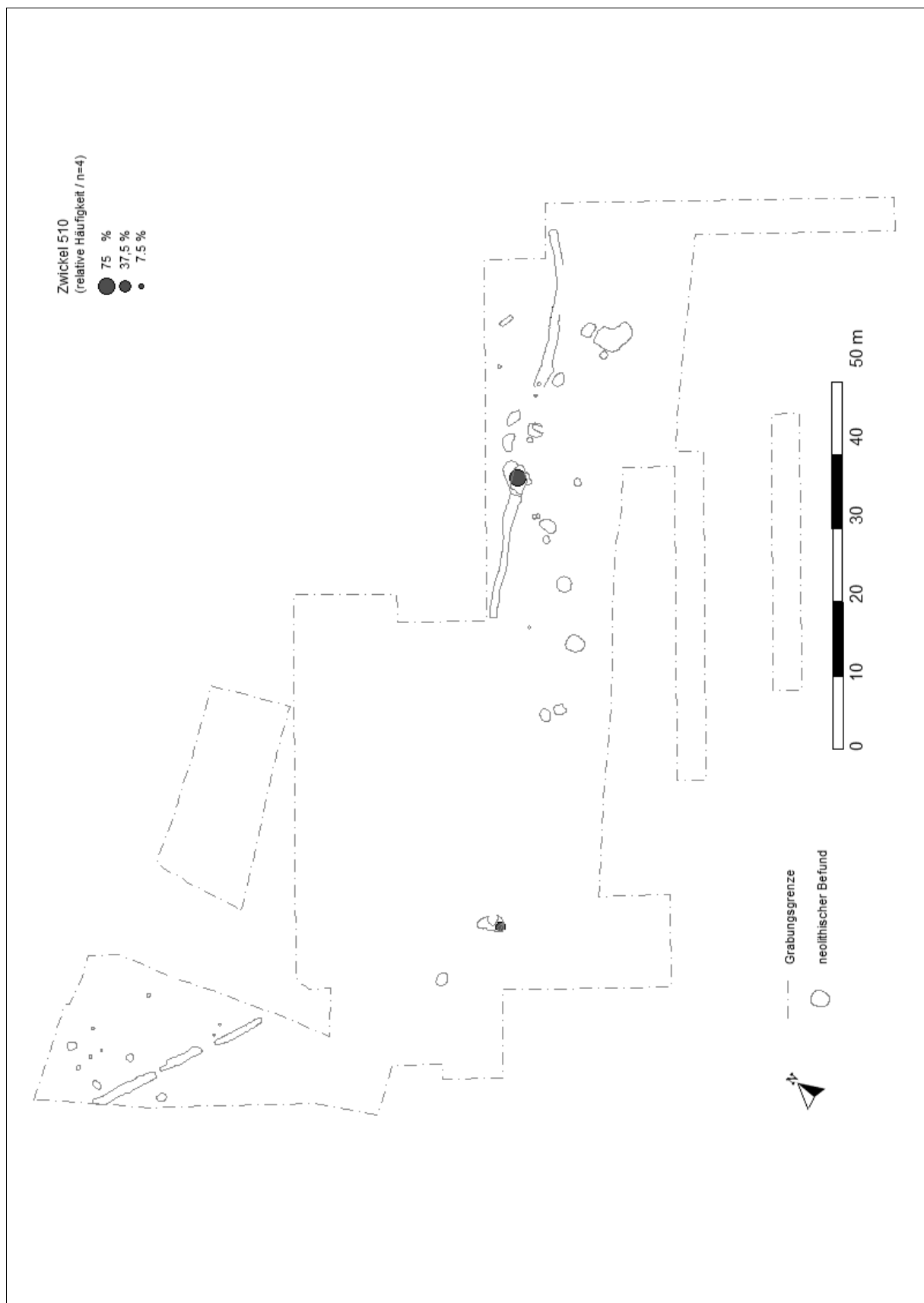

WW 107 (Teil-Fundplätze WW 109) – Verteilung Zwickeltyp 510.



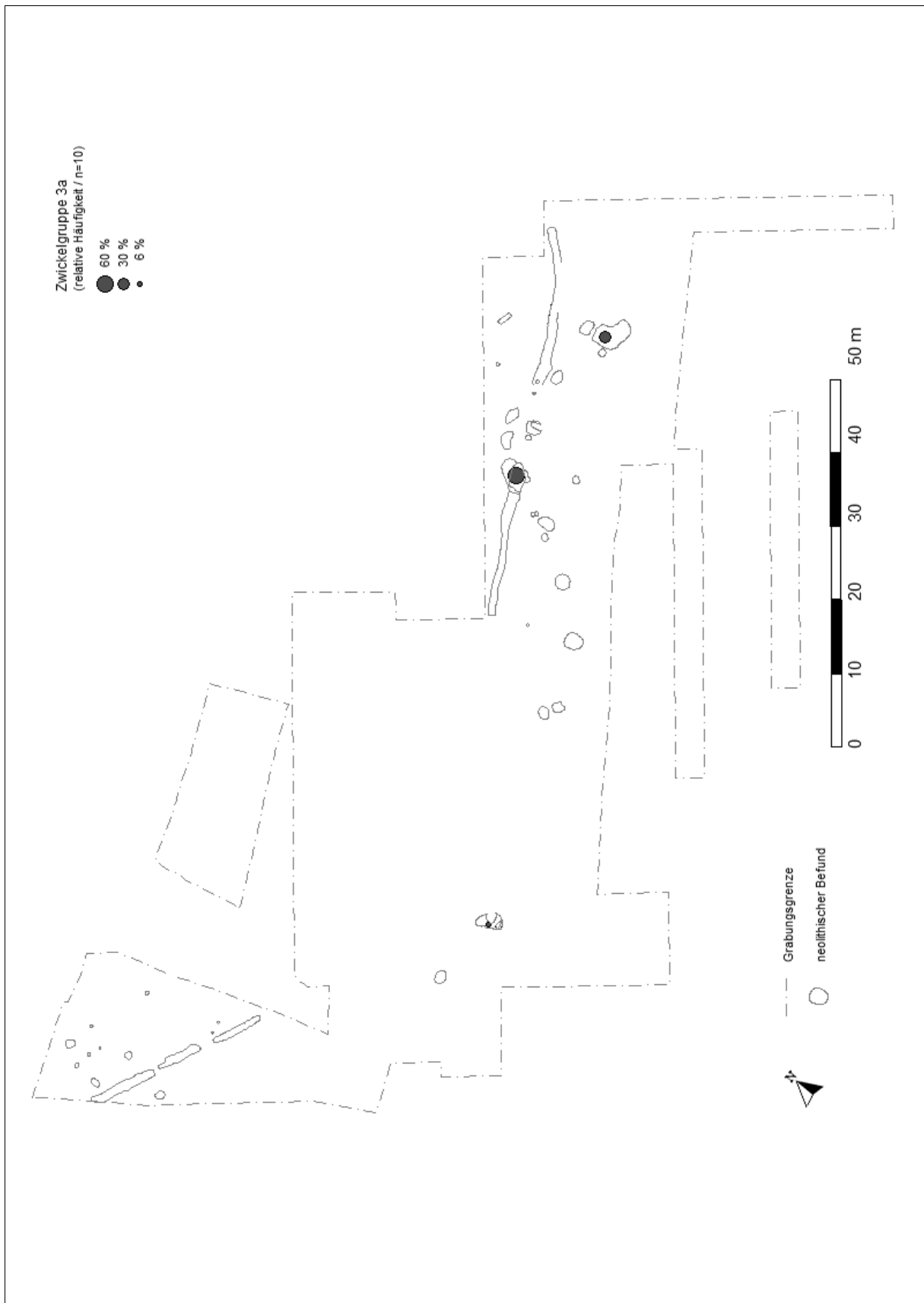

WW 107 (Teil-Fundplätze WW 109) – Verteilung Zwickelgruppe 3a.

11. Tafeln

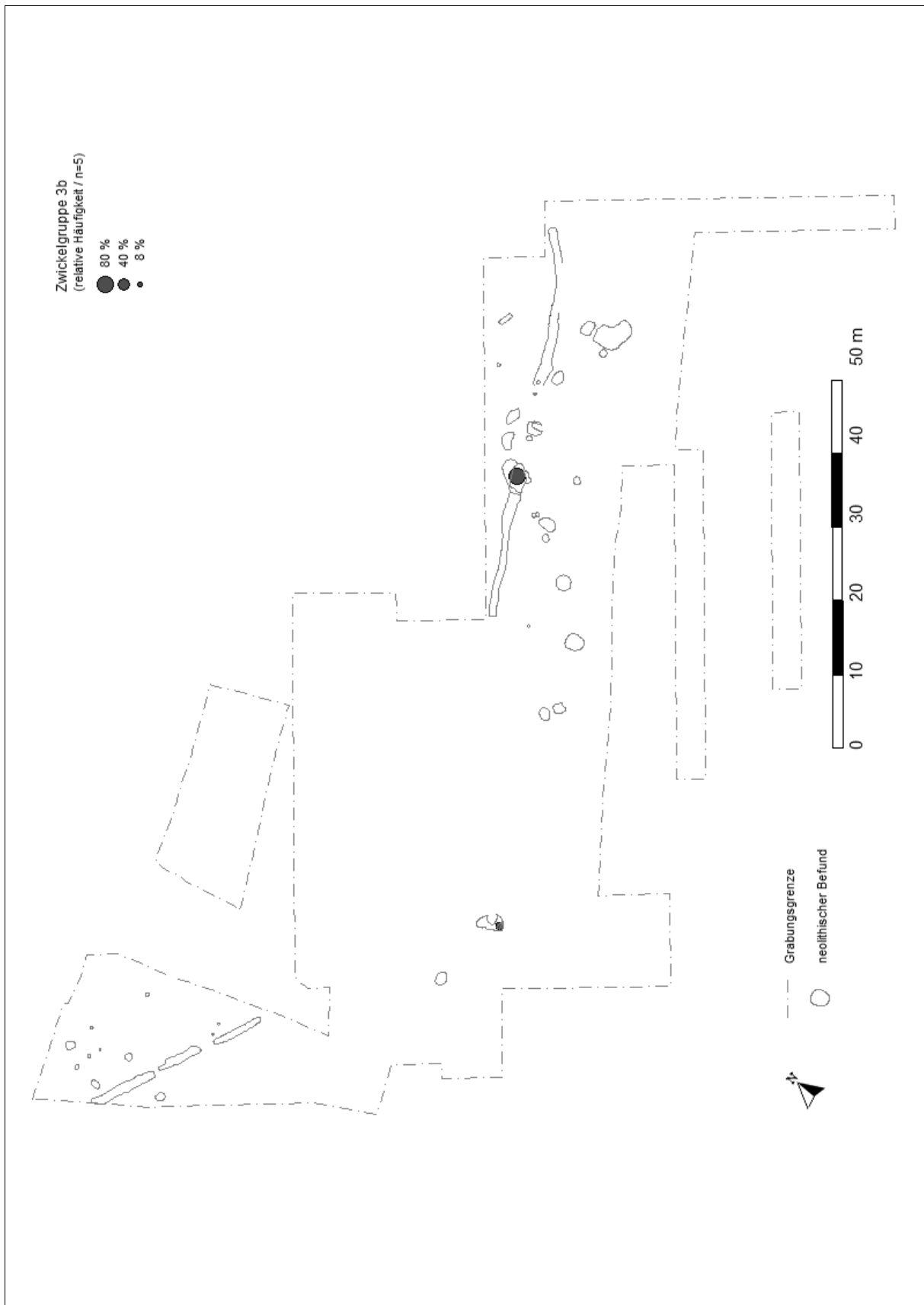

WW 107 (Teil-Fundplätze WW 109) – Verteilung Zwickelgruppe 3b.

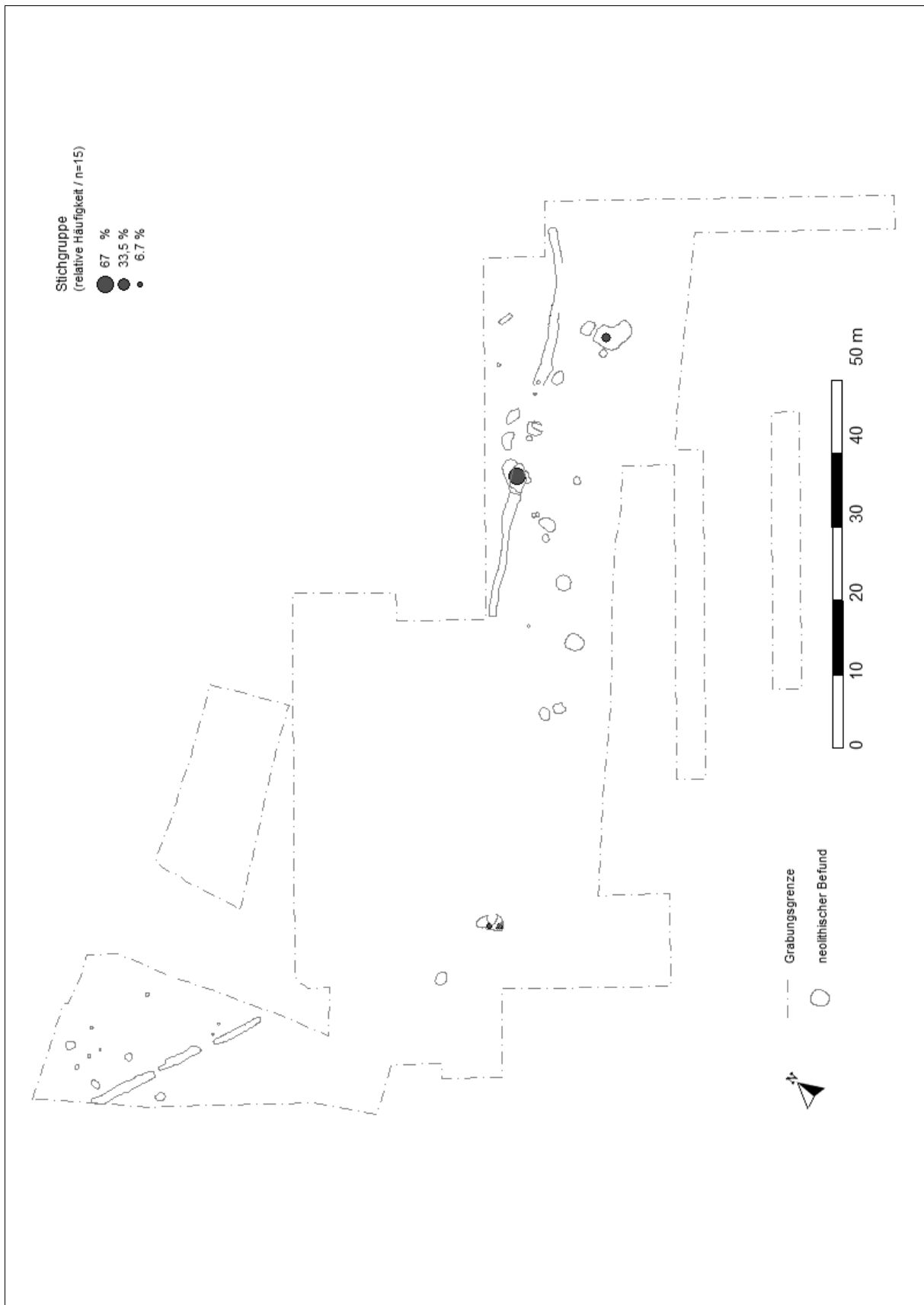

WW 107 (Teil-Fundplätze WW 109) – Verteilung Zwickelgruppe „Stichgruppe“.

11. Tafeln

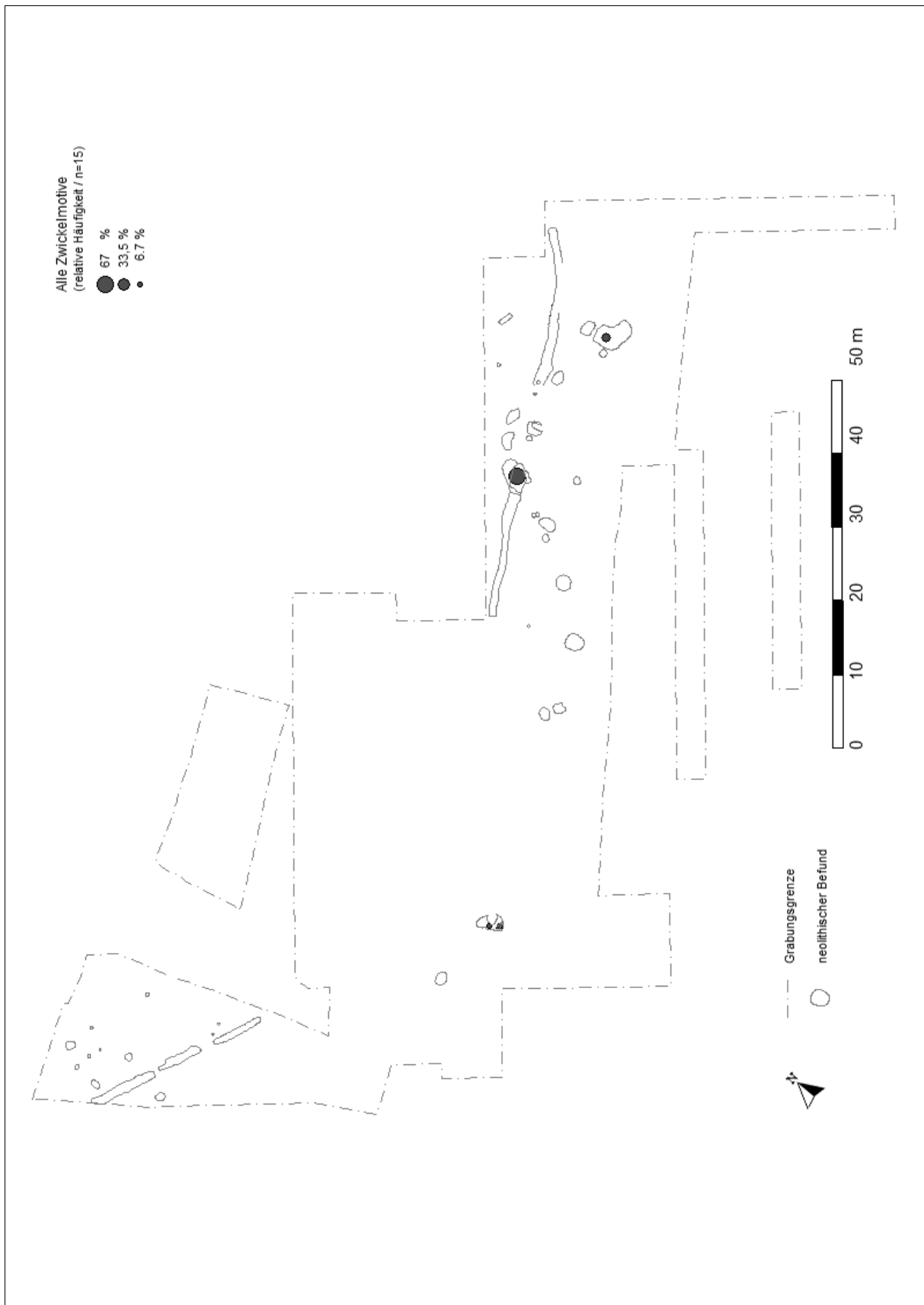

WW 107 (Teil-Fundplätze WW 109) – Verteilung aller Zwickel.

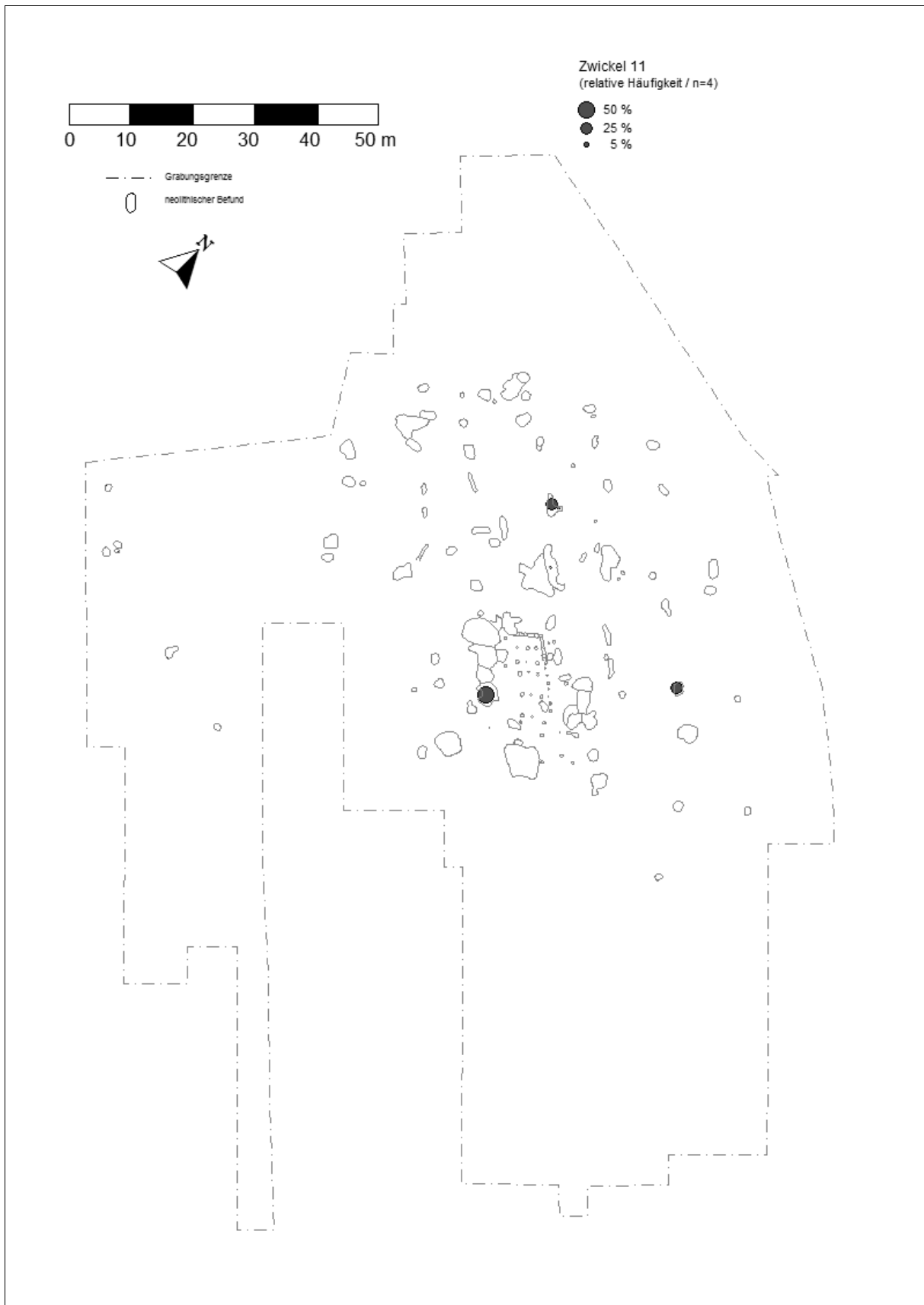

WW 108 – Verteilung Zwickeltyp 11.

11. Tafeln

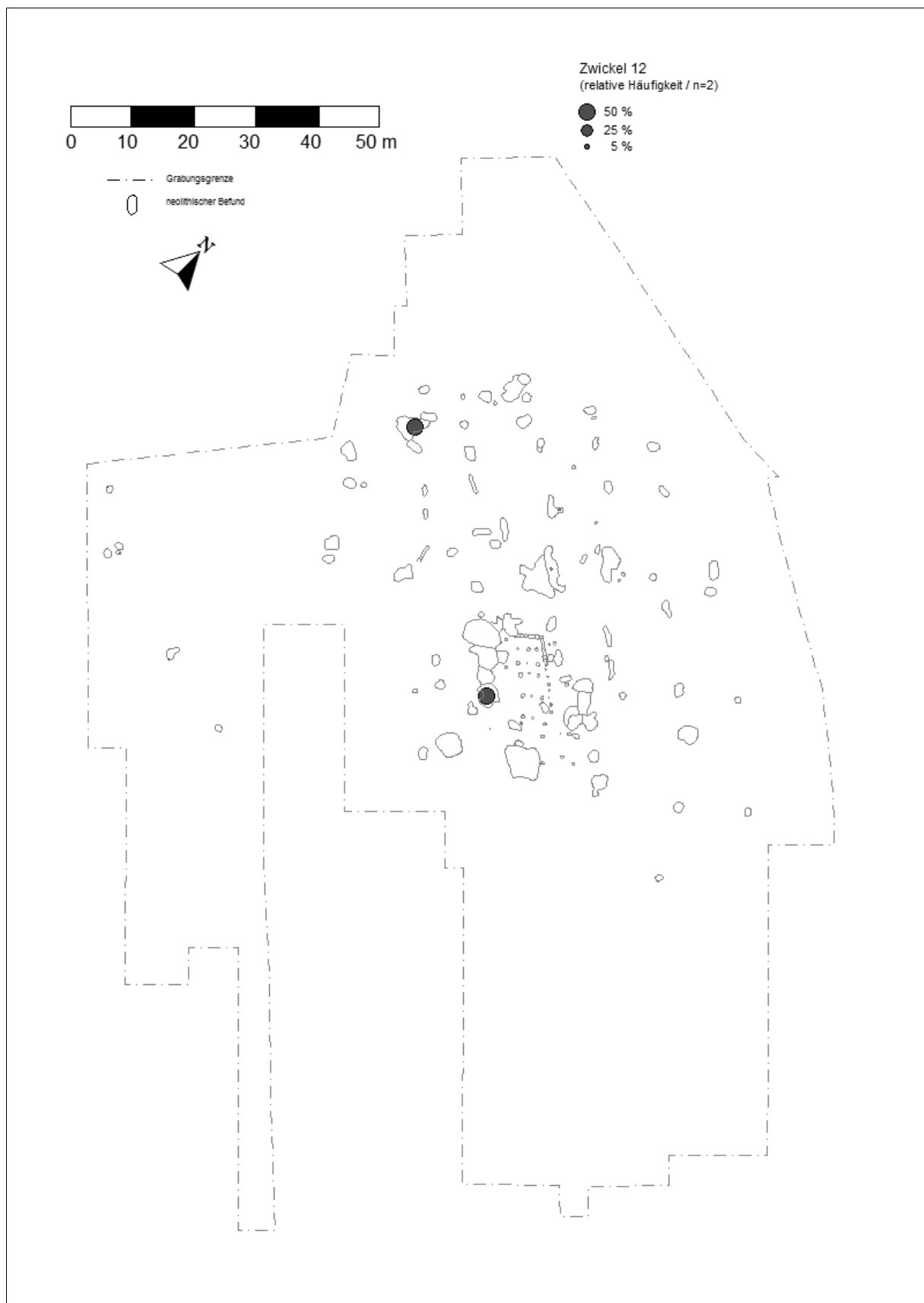

WW 108 – Verteilung Zwickeltyp 12.

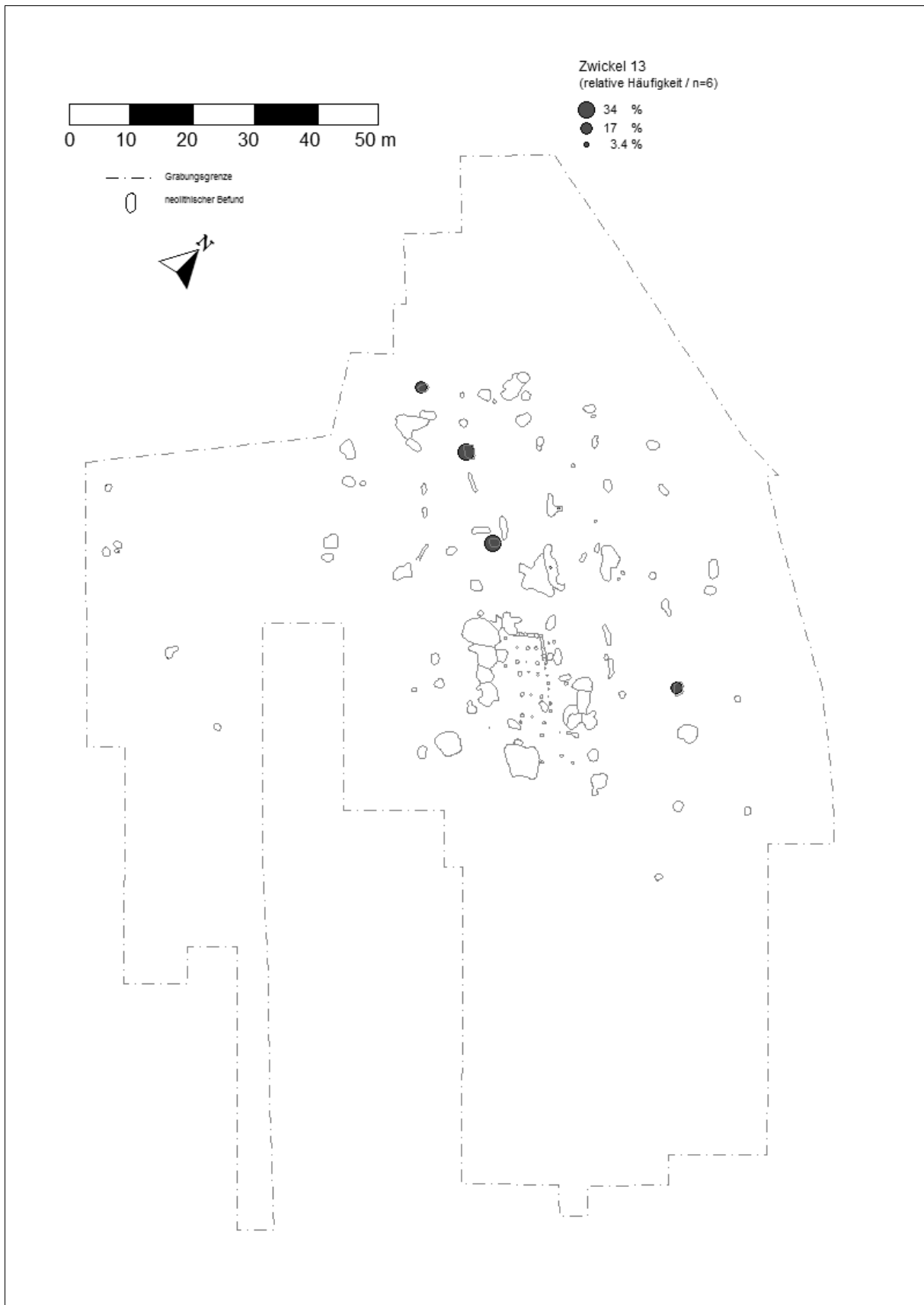

11. Tafeln

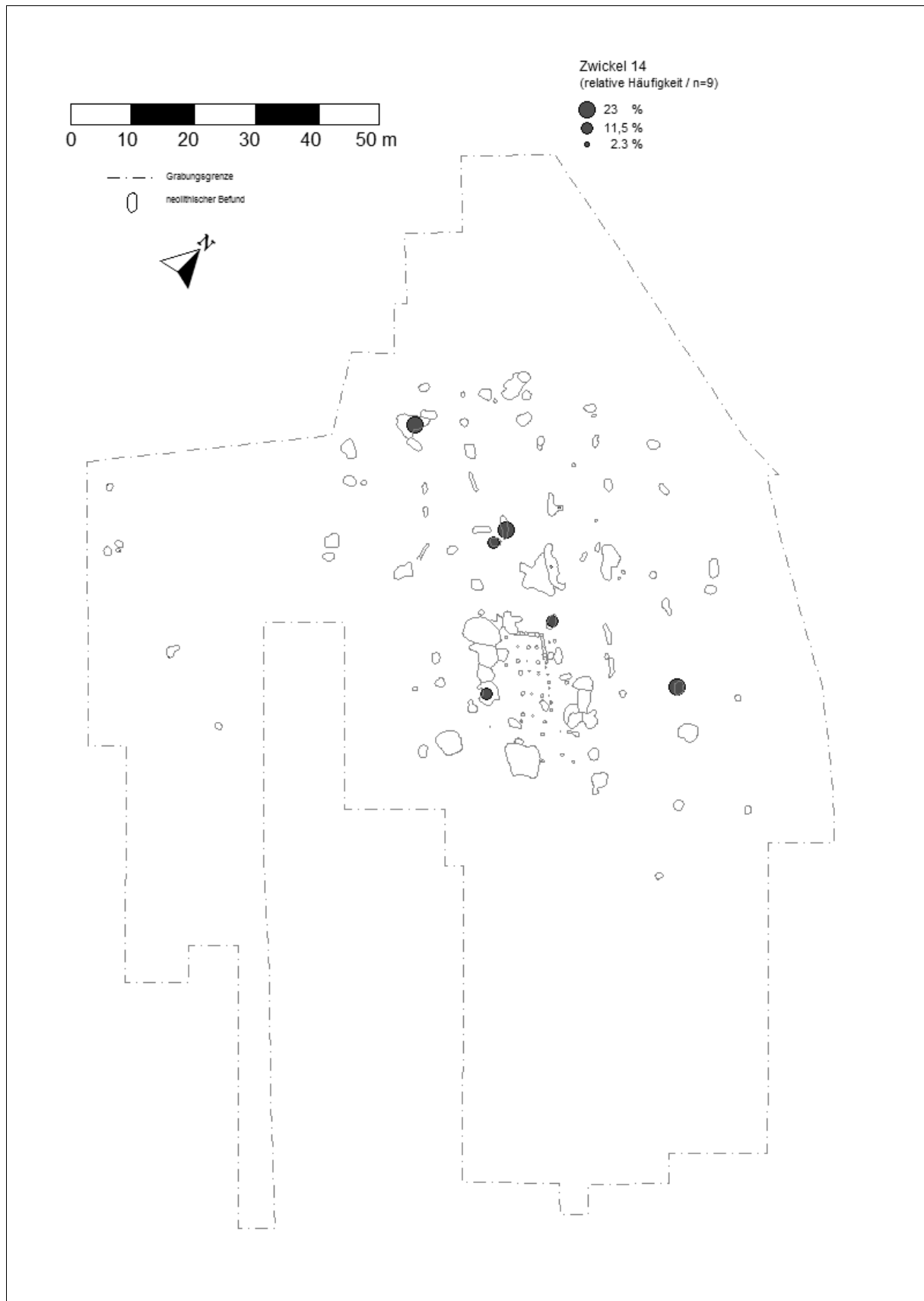

WW 108 – Verteilung Zwickeltyp 14.



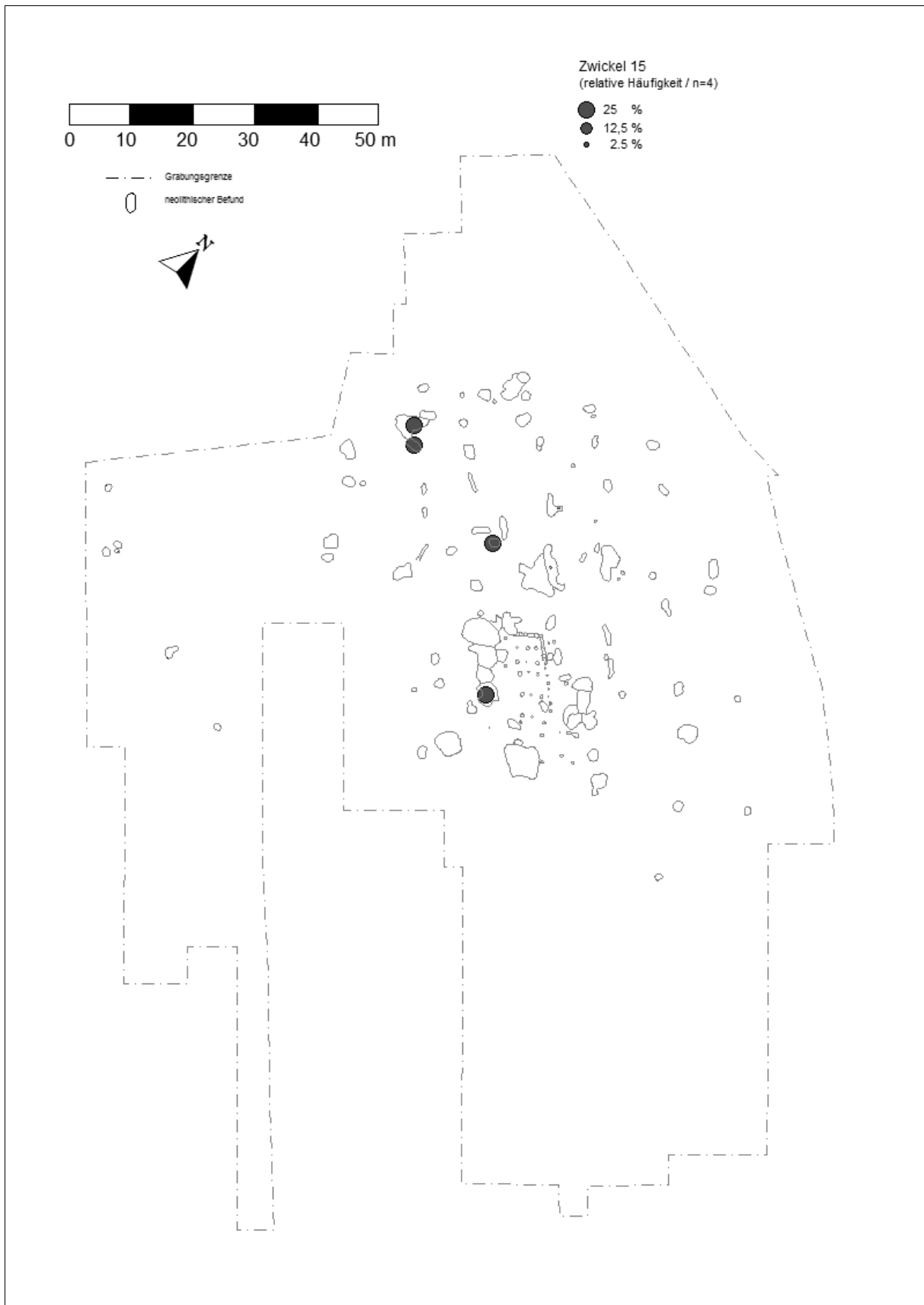

11. Tafeln

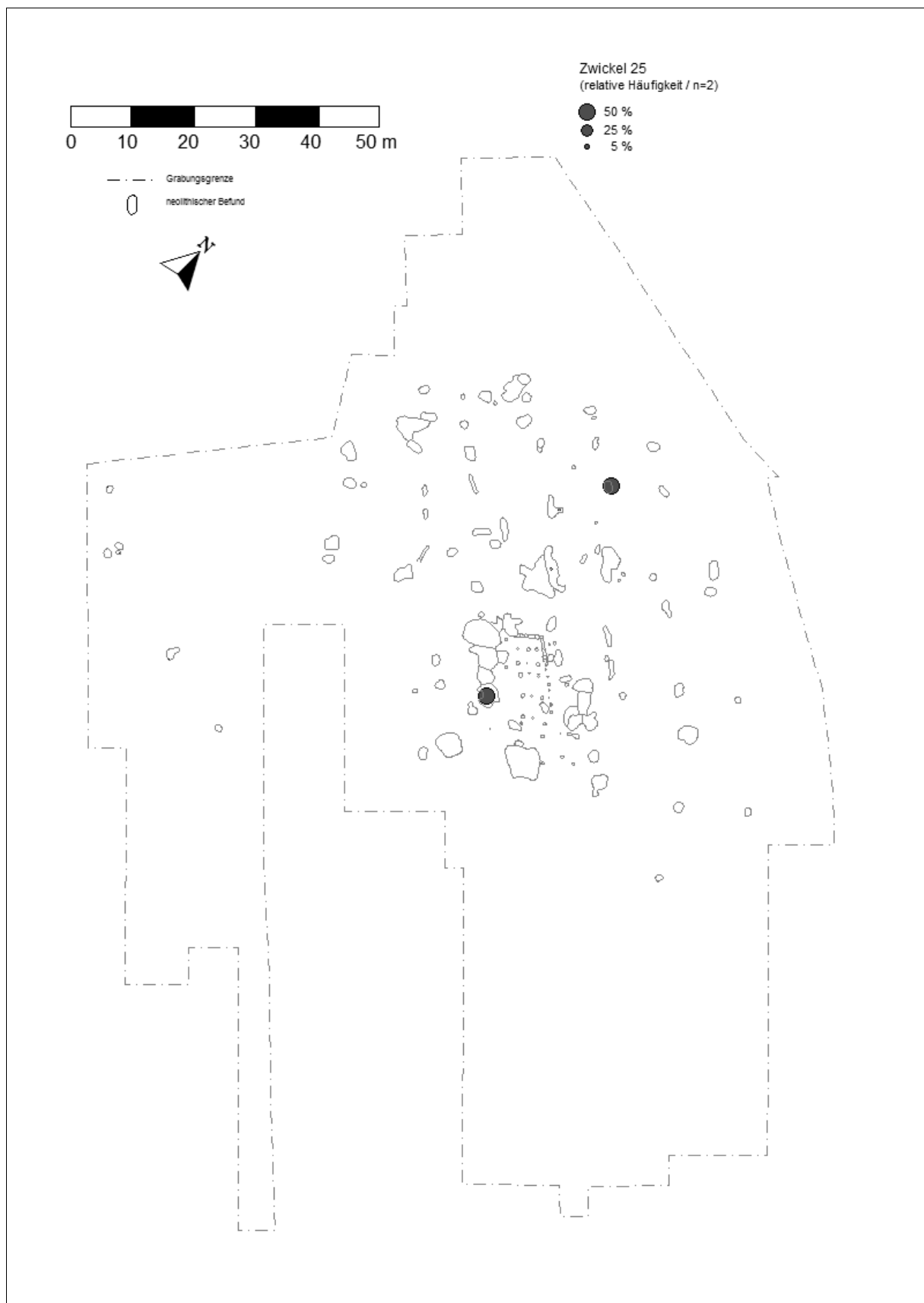

WW 108 – Verteilung Zwickeltyp 25.

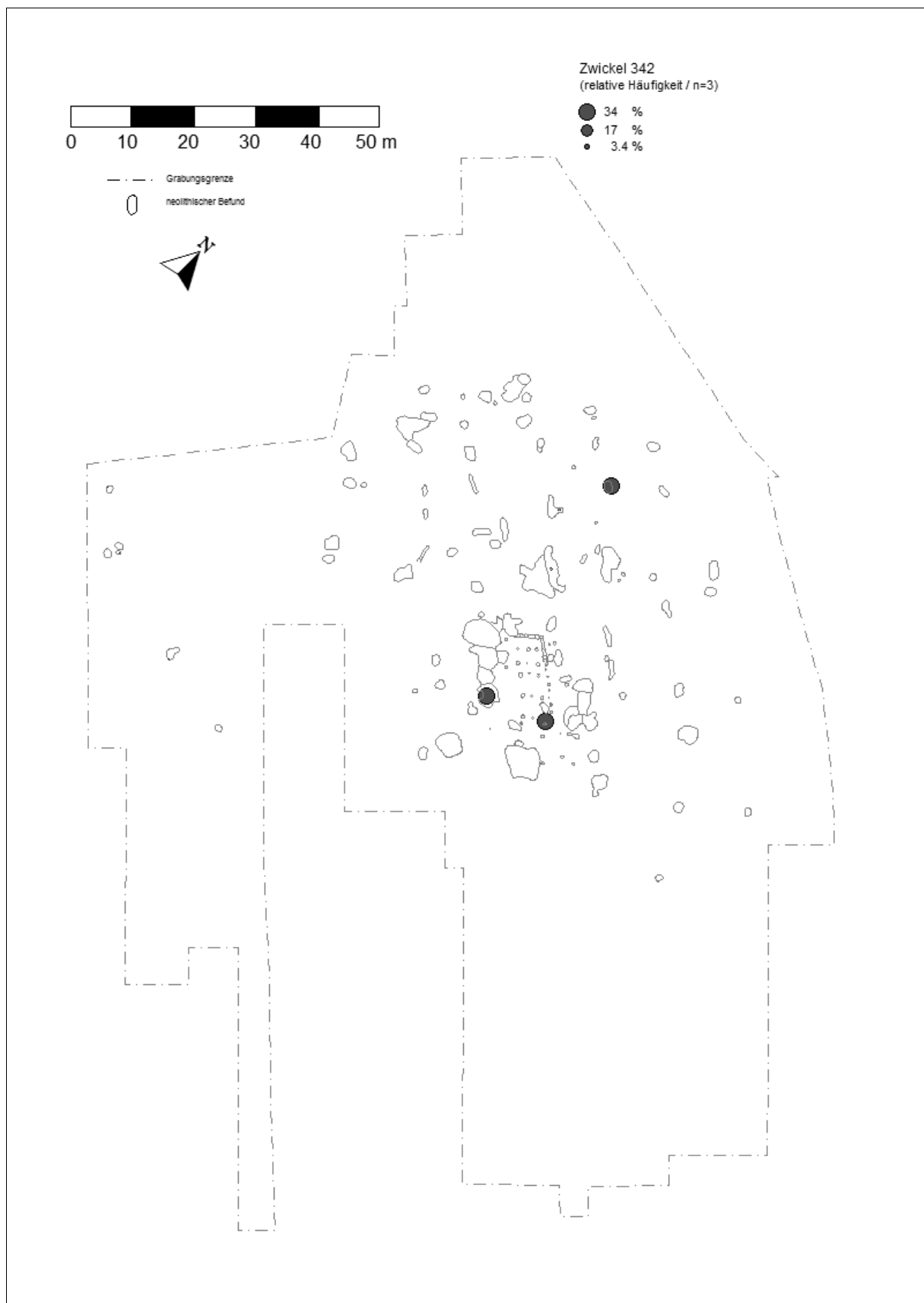

WW 108 – Verteilung Zwickeltyp 342.

11. Tafeln

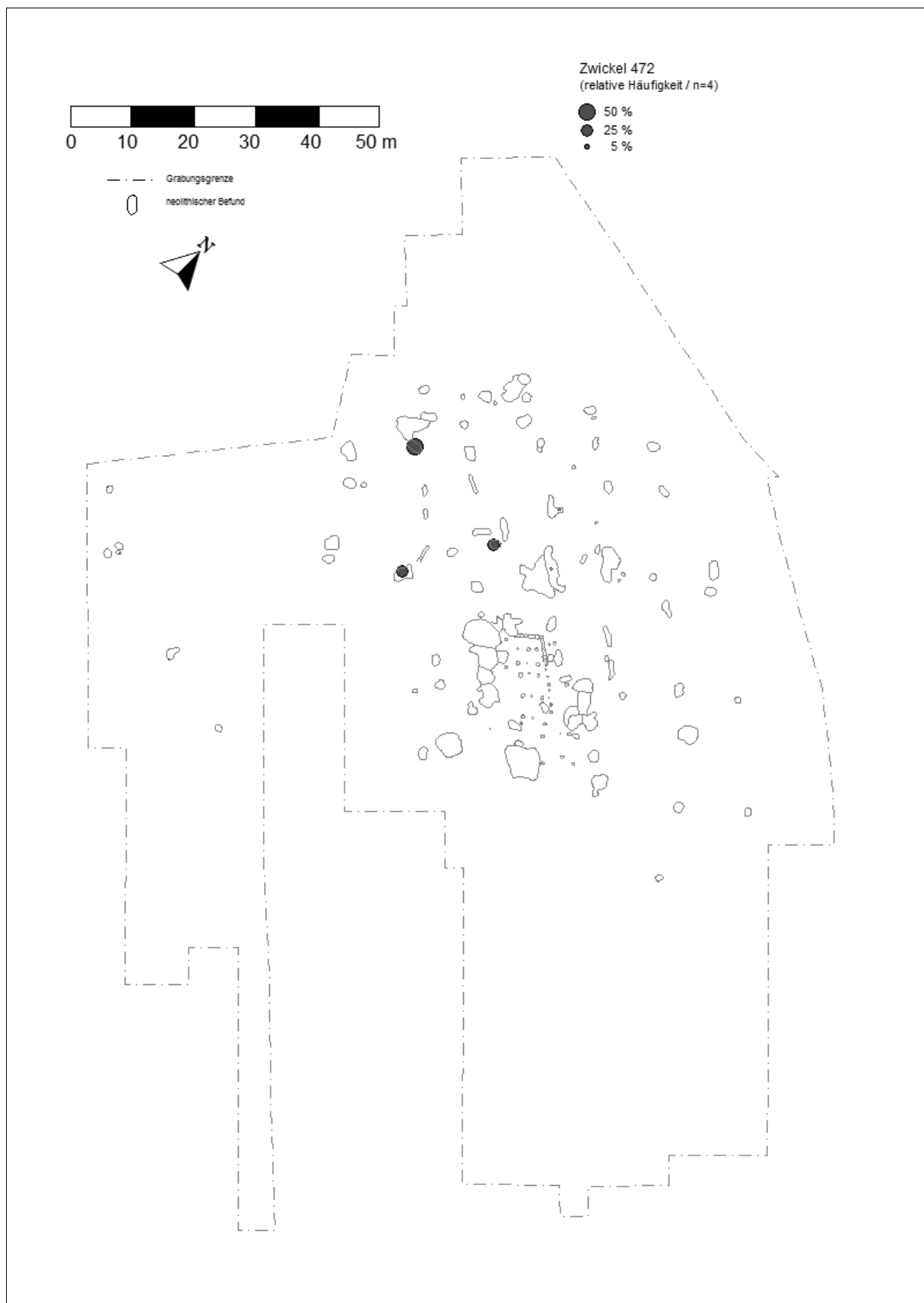

WW 108 – Verteilung Zwickeltyp 472.

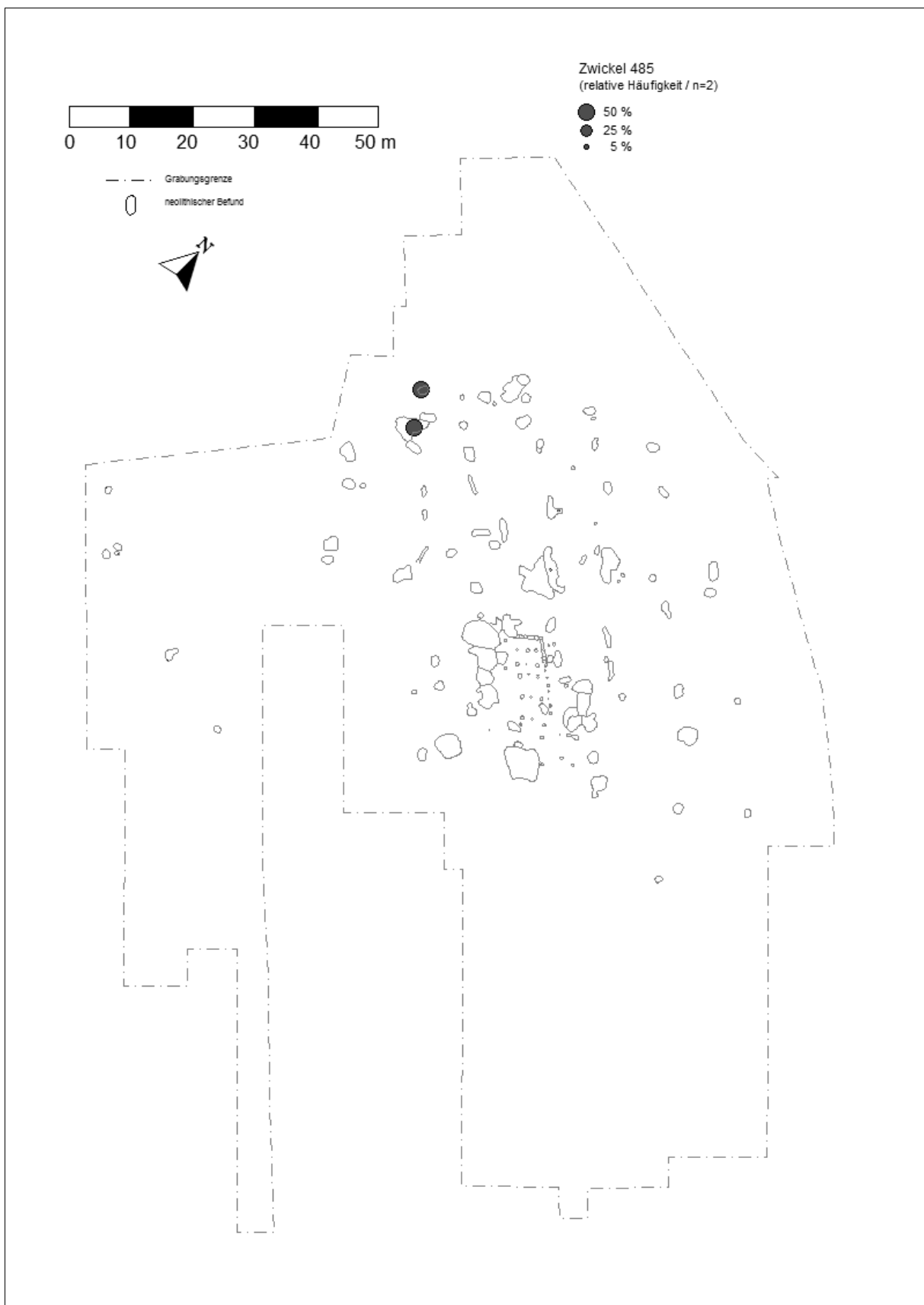

WW 108 – Verteilung Zwickeltyp 485.

11. Tafeln

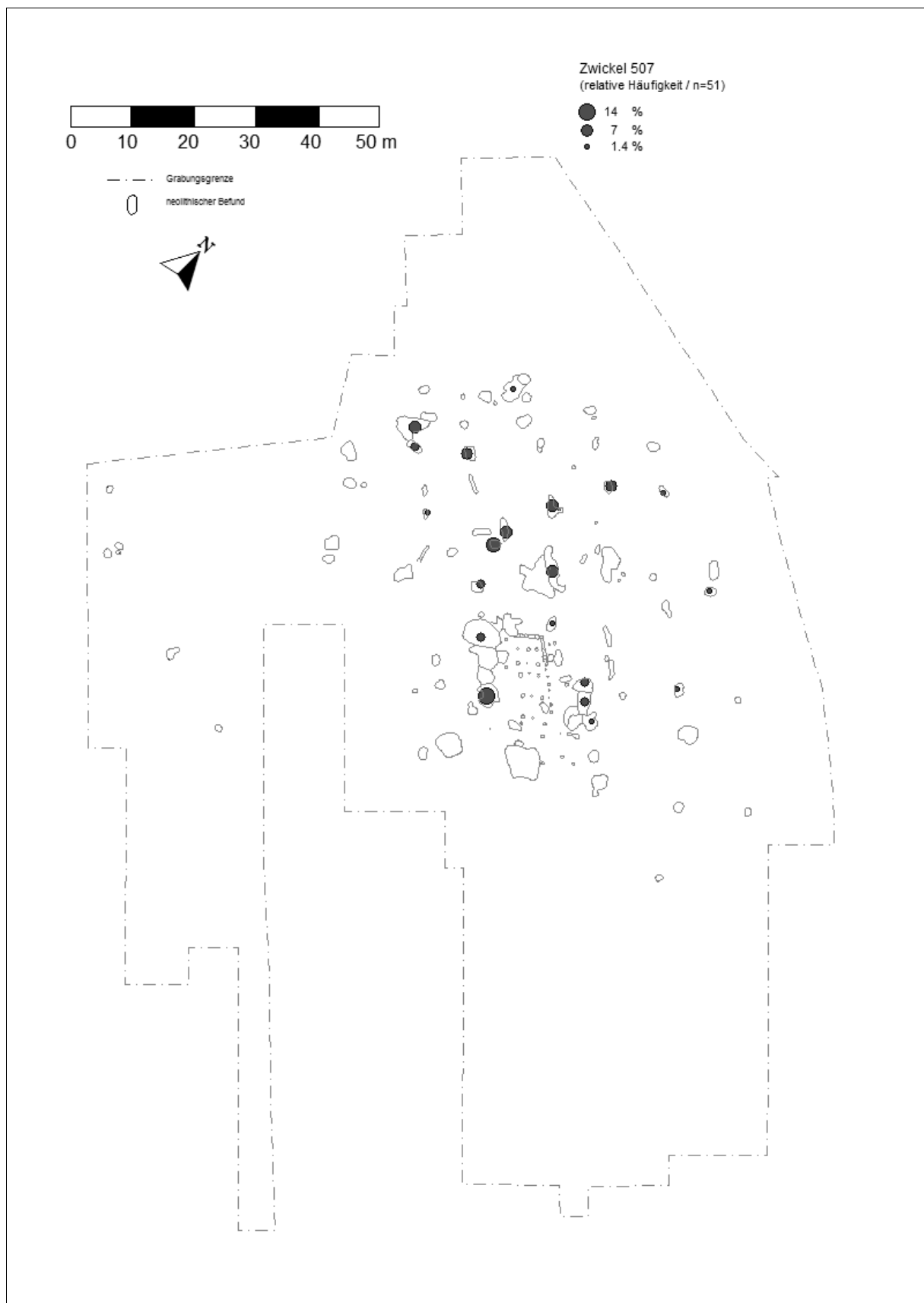

WW 108 – Verteilung Zwickeltyp 507.

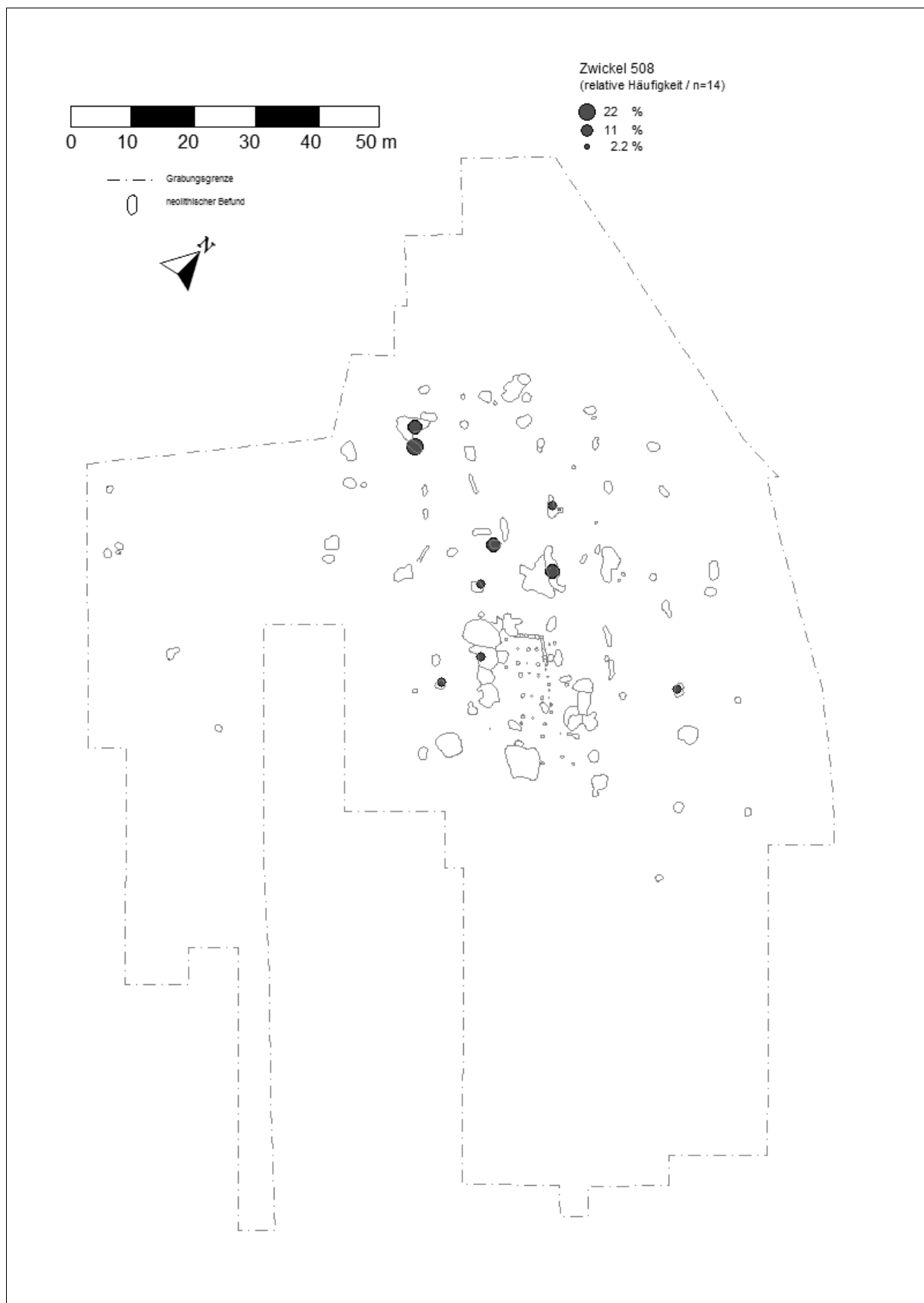

WW 108 – Verteilung Zwickeltyp 508.

11. Tafeln

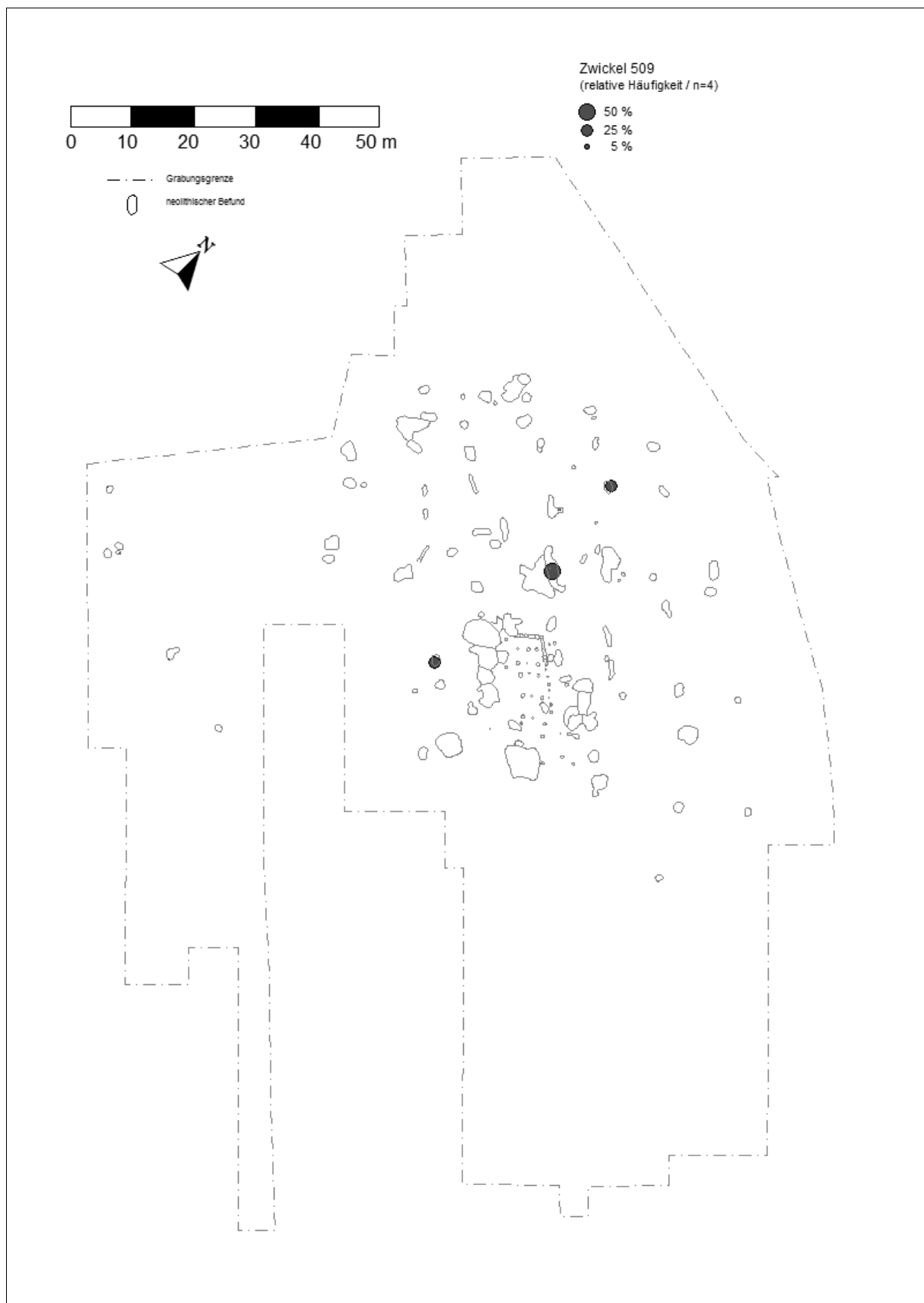

WW 108 – Verteilung Zwickeltyp 509.



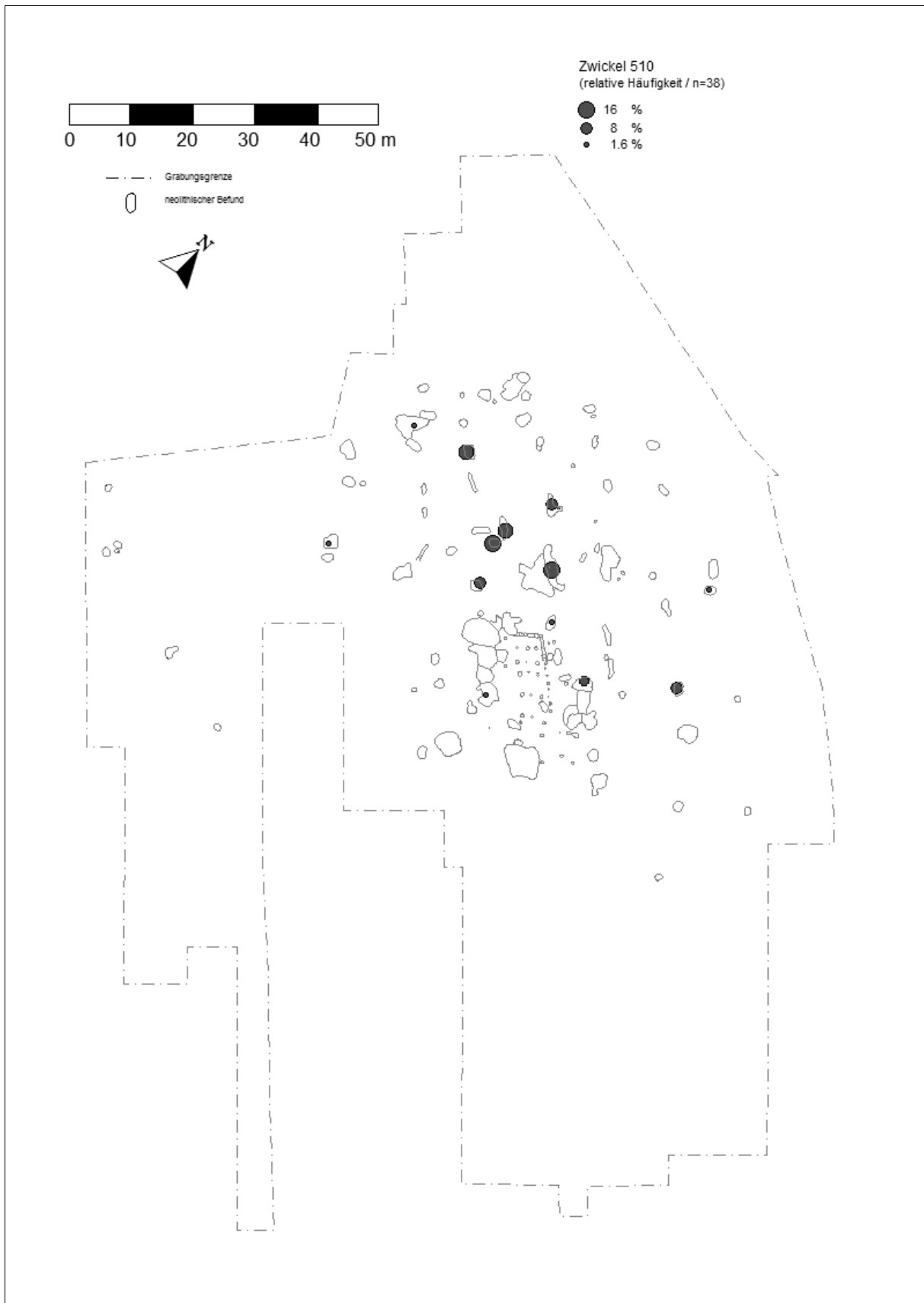

WW 108 – Verteilung Zwickeltyp 510.

11. Tafeln

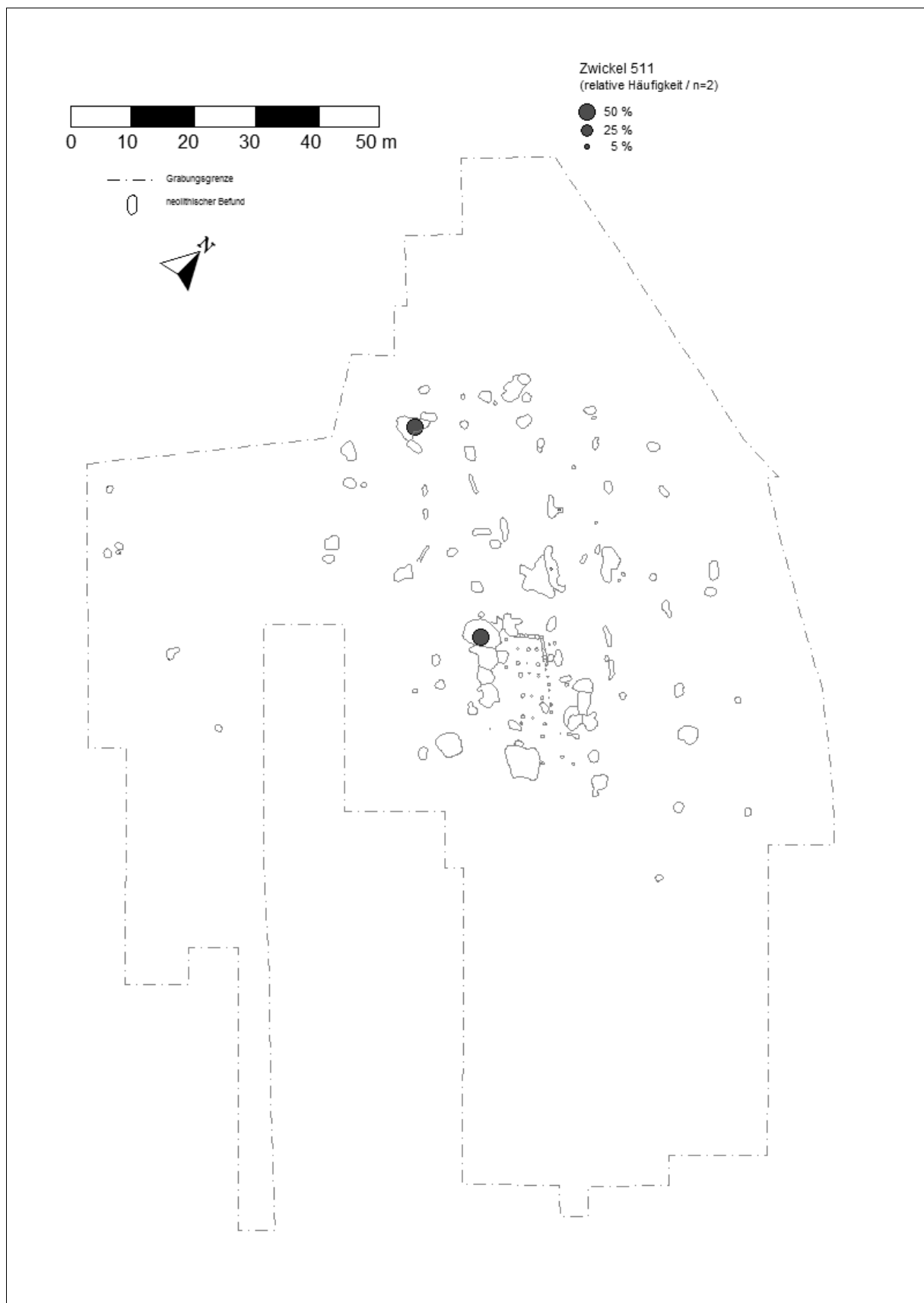

WW 108 – Verteilung Zwickeltyp 511.

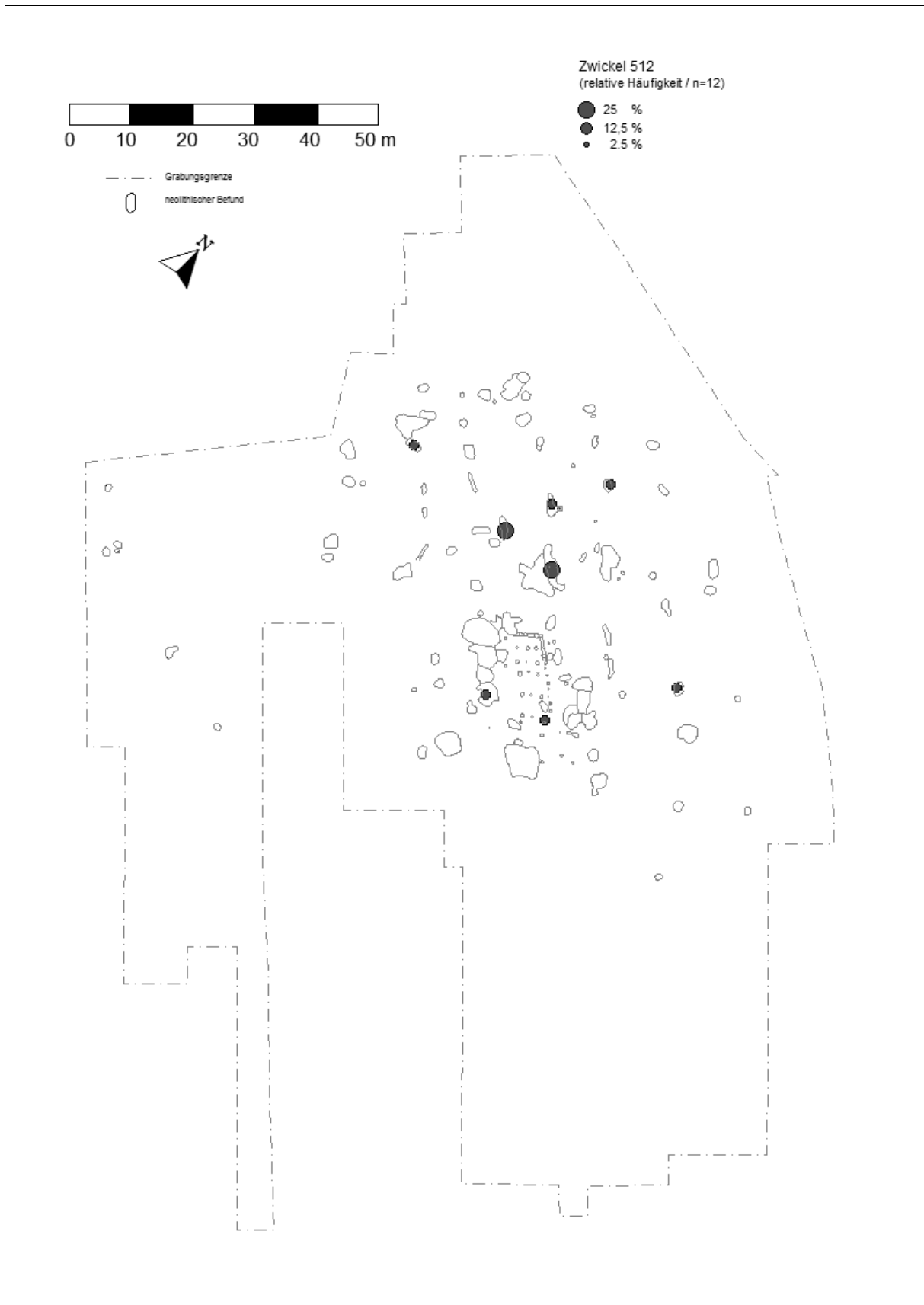

WW 108 – Verteilung Zwickeltyp 512.

11. Tafeln

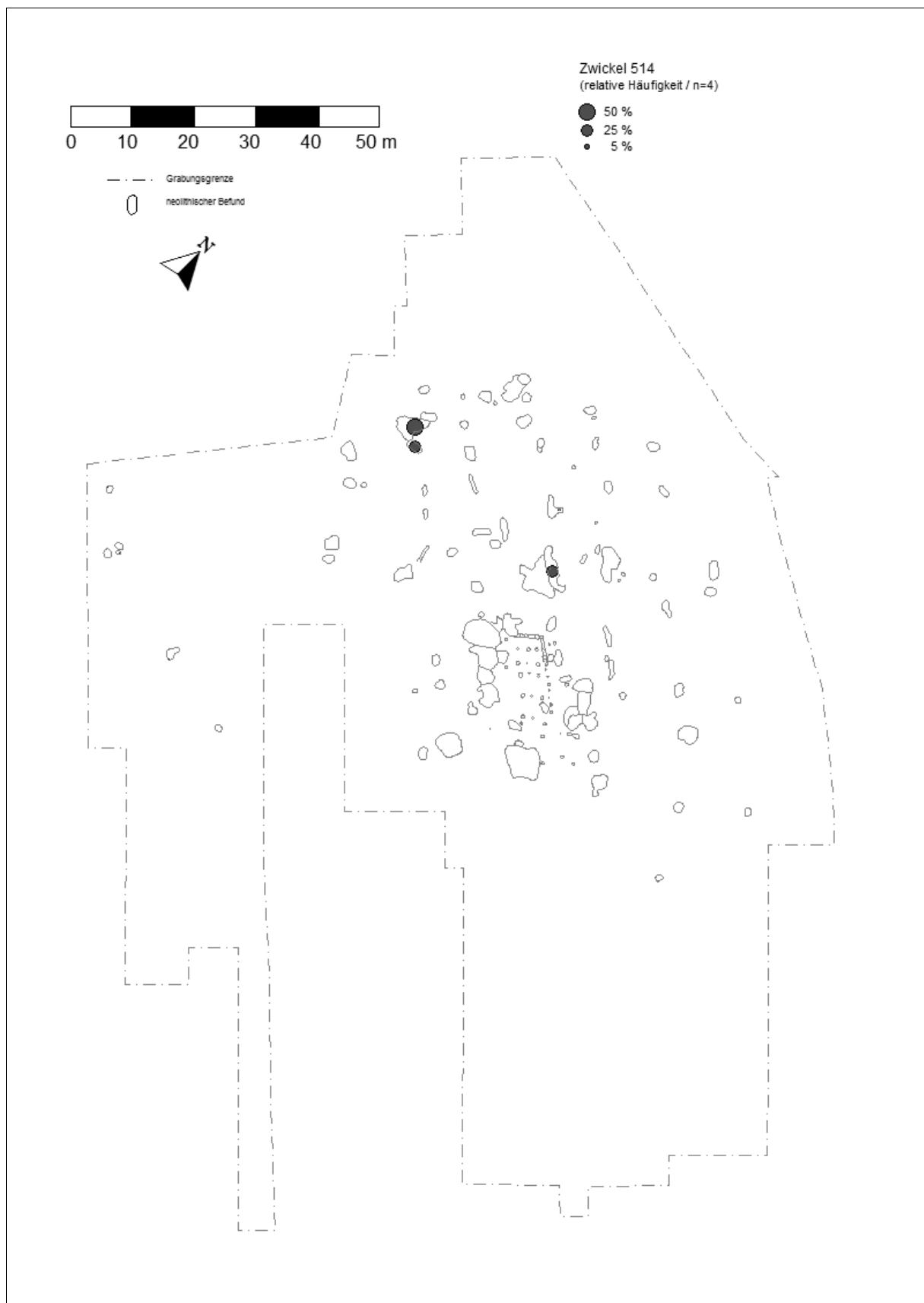

WW 108 – Verteilung Zwickeltyp 514.

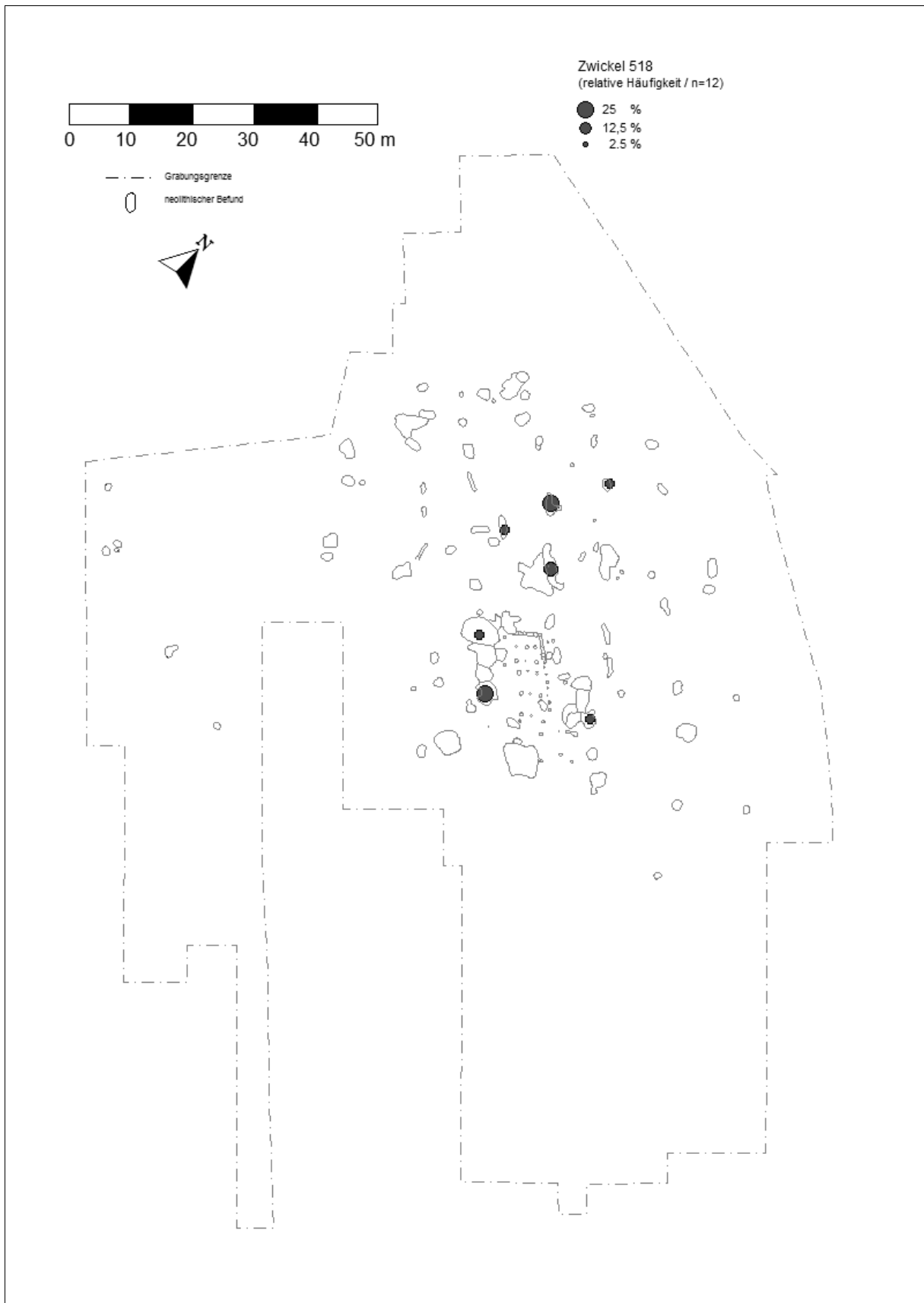

WW 108 – Verteilung Zwickeltyp 518.

11. Tafeln

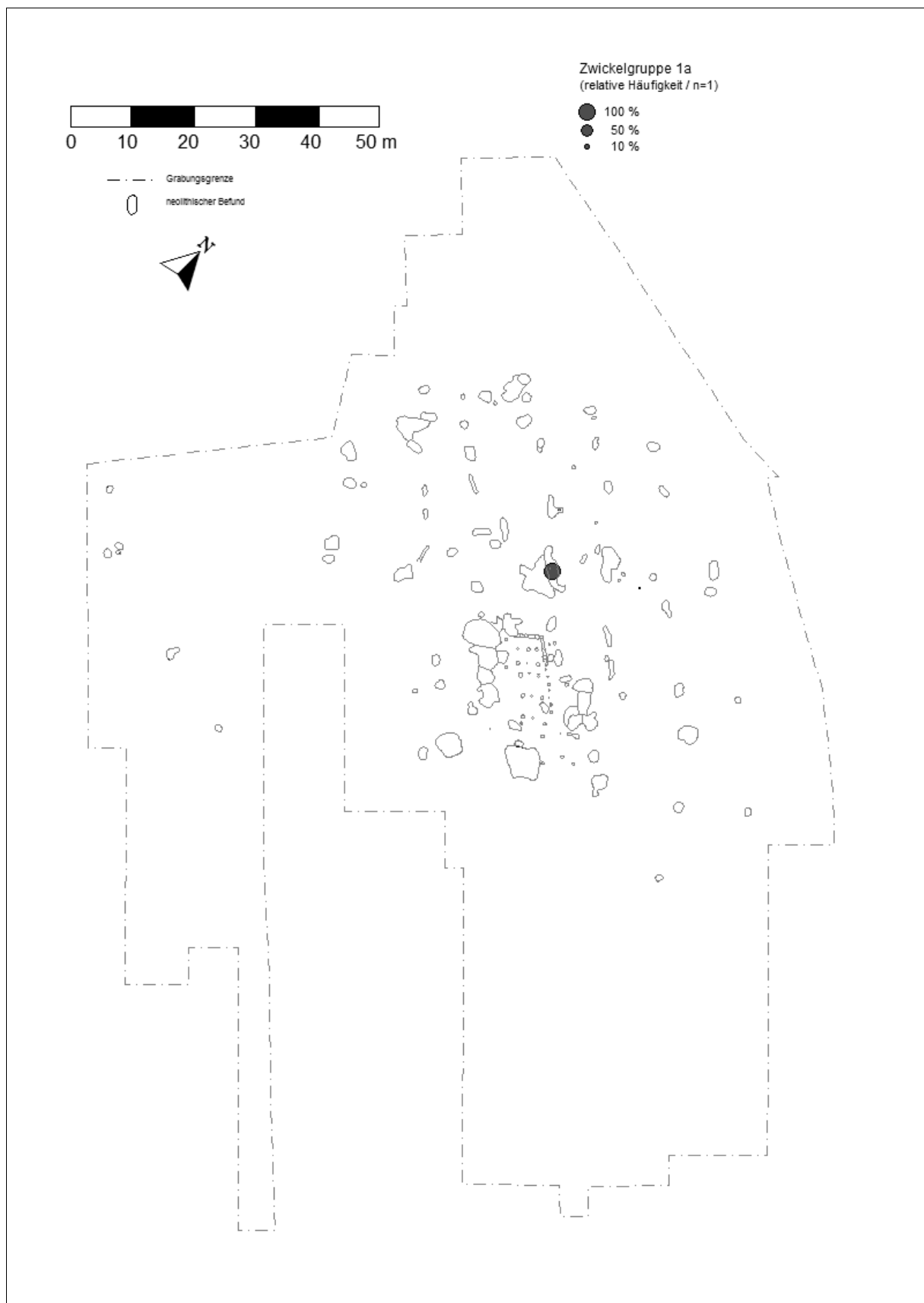

WW 108 – Verteilung Zwickelgruppe 1a.

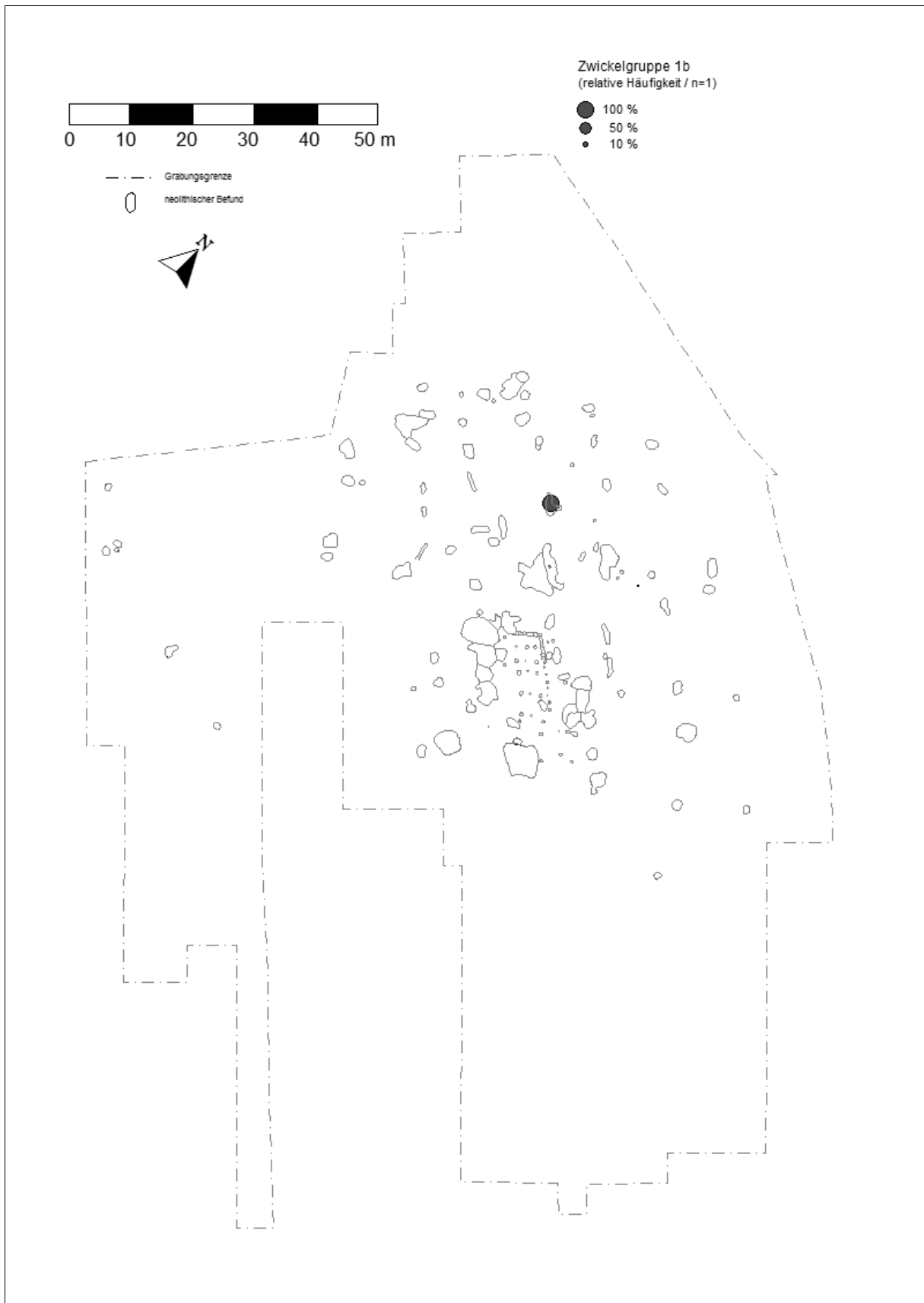

WW 108 – Verteilung Zwickelgruppe 1b.

11. Tafeln

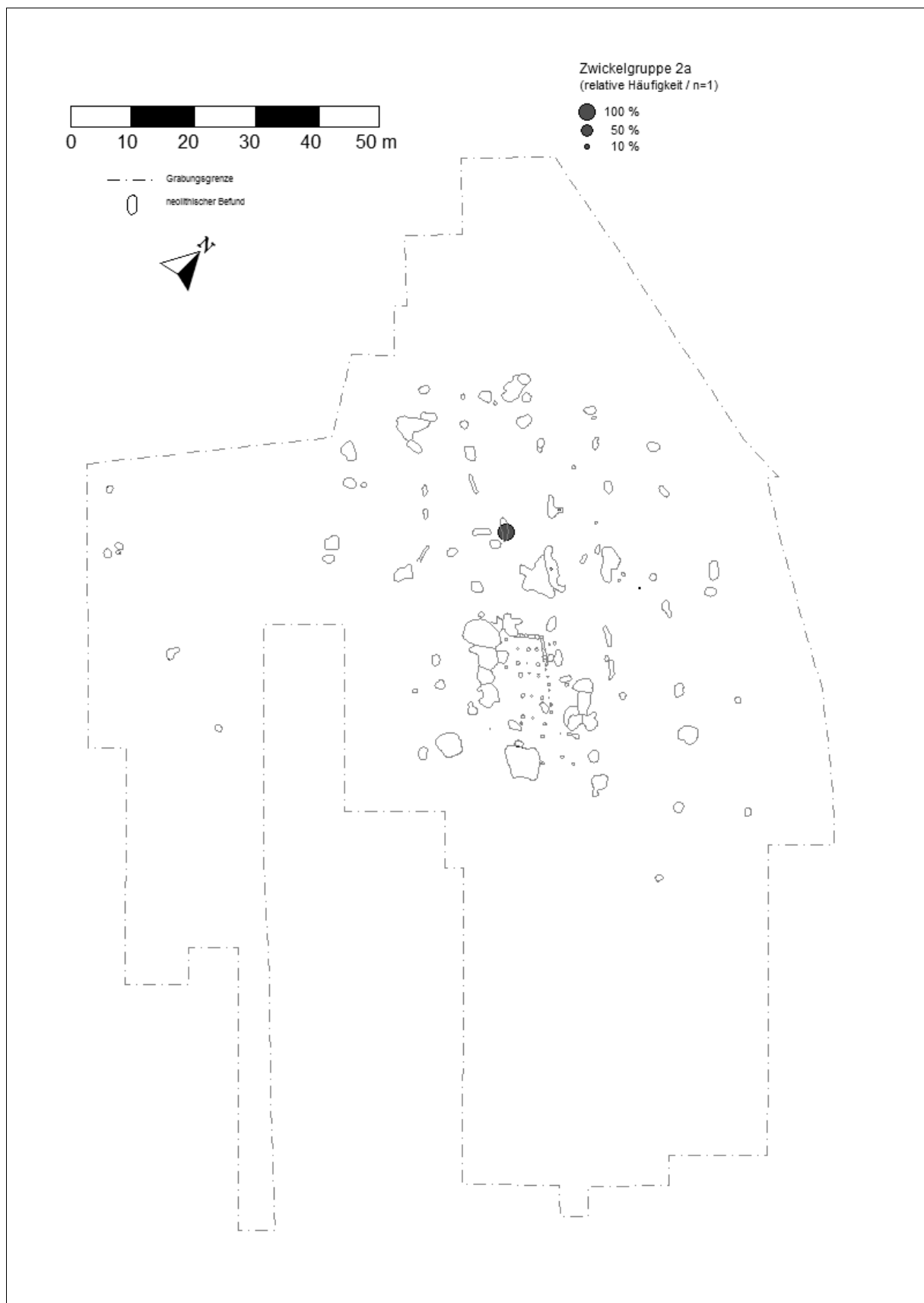

WW 108 – Verteilung Zwickelgruppe 2a.



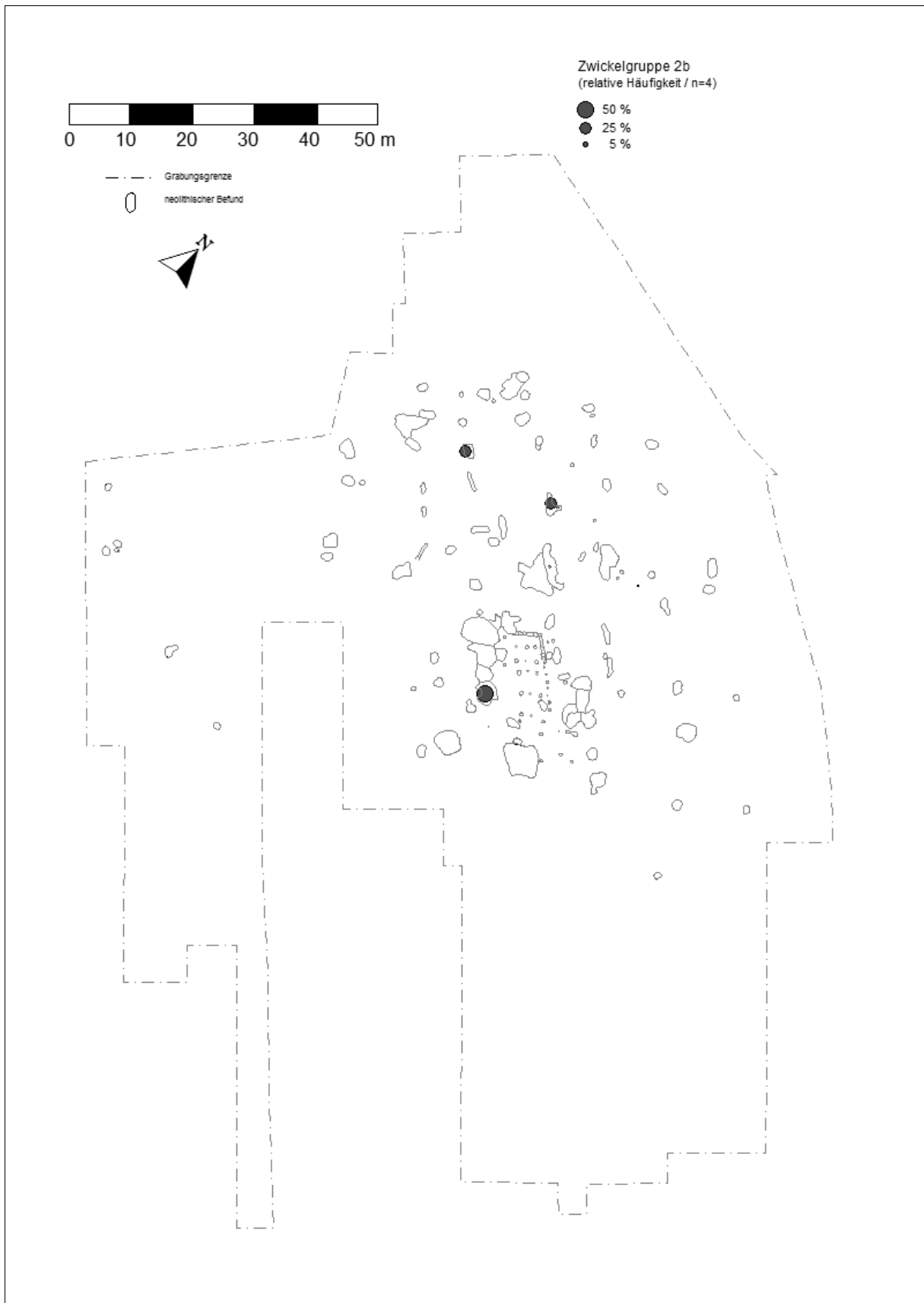

WW 108 – Verteilung Zwickelgruppe 2b.

11. Tafeln

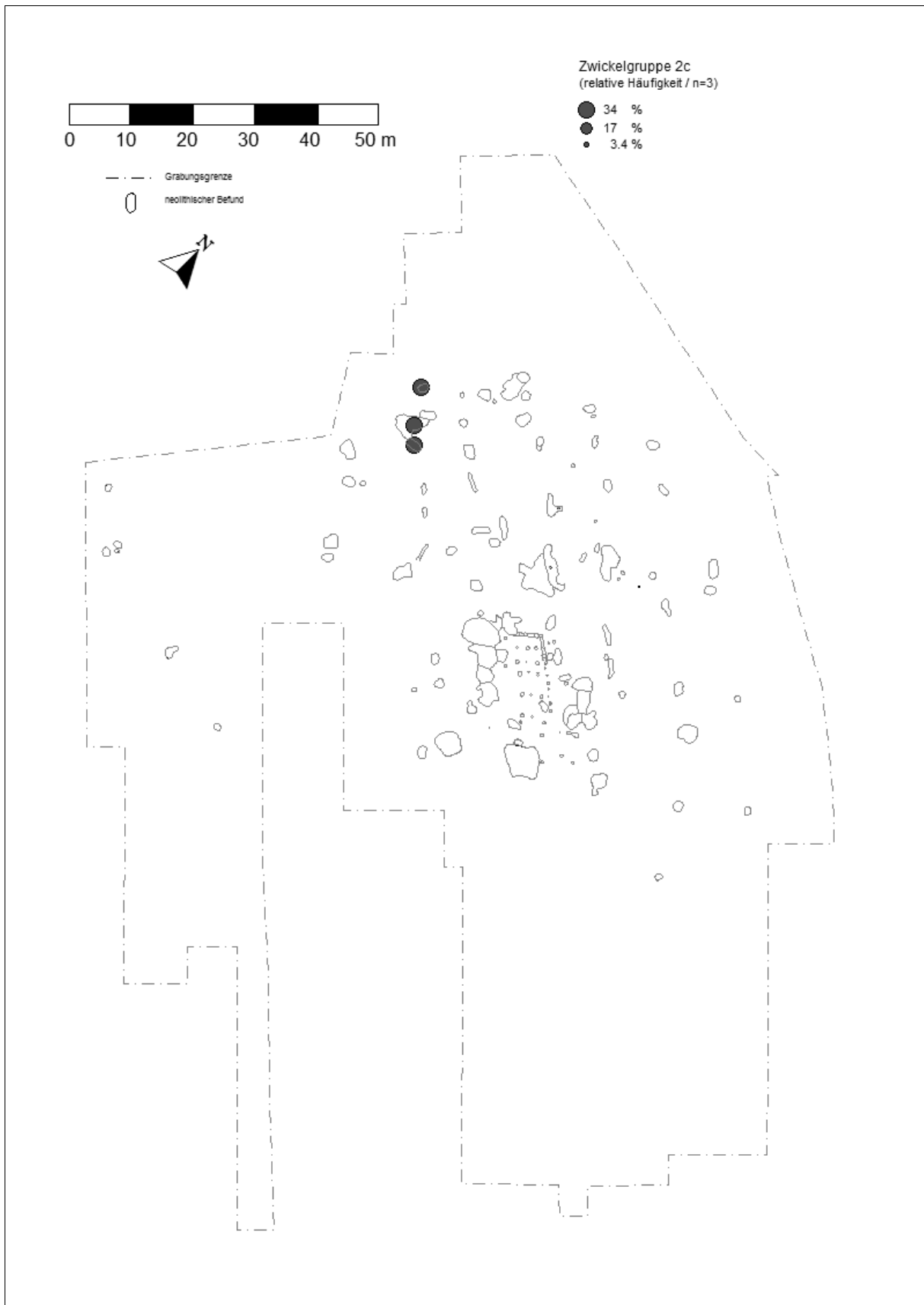

WW 108 – Verteilung Zwickelgruppe 2c.

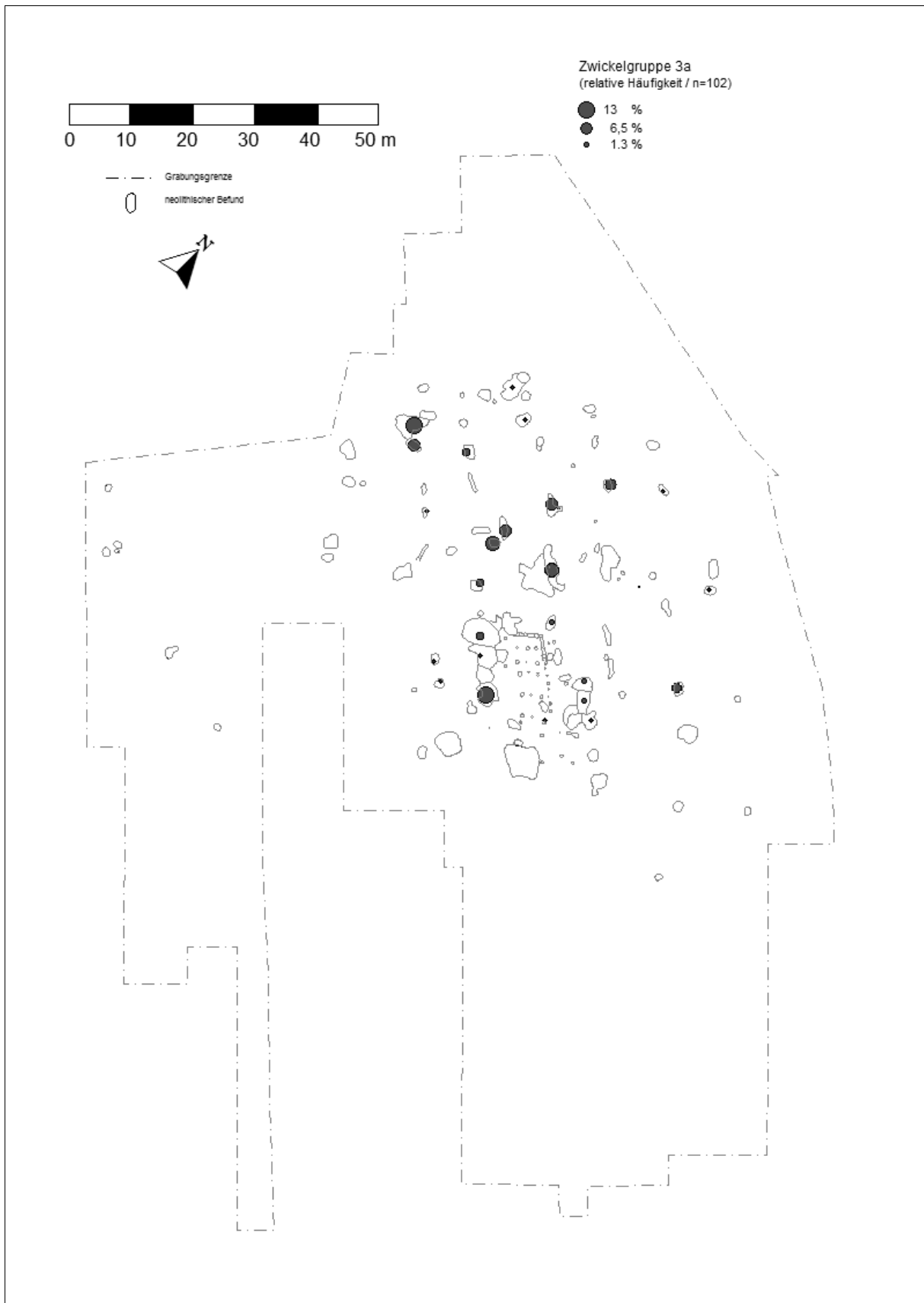

WW 108 – Verteilung Zwickelgruppe 3a.

11. Tafeln

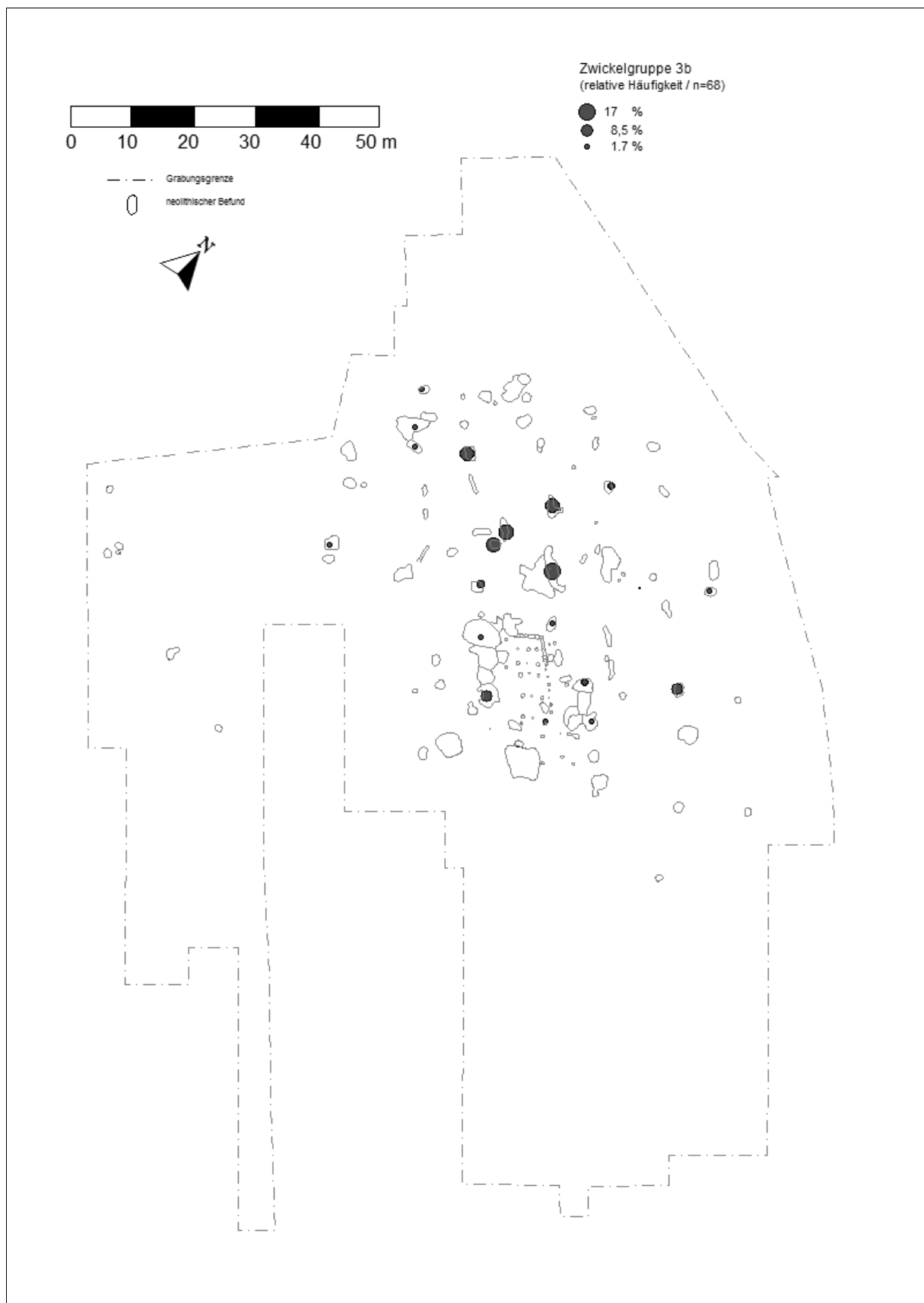

WW 108 – Verteilung Zwickelgruppe 3b.

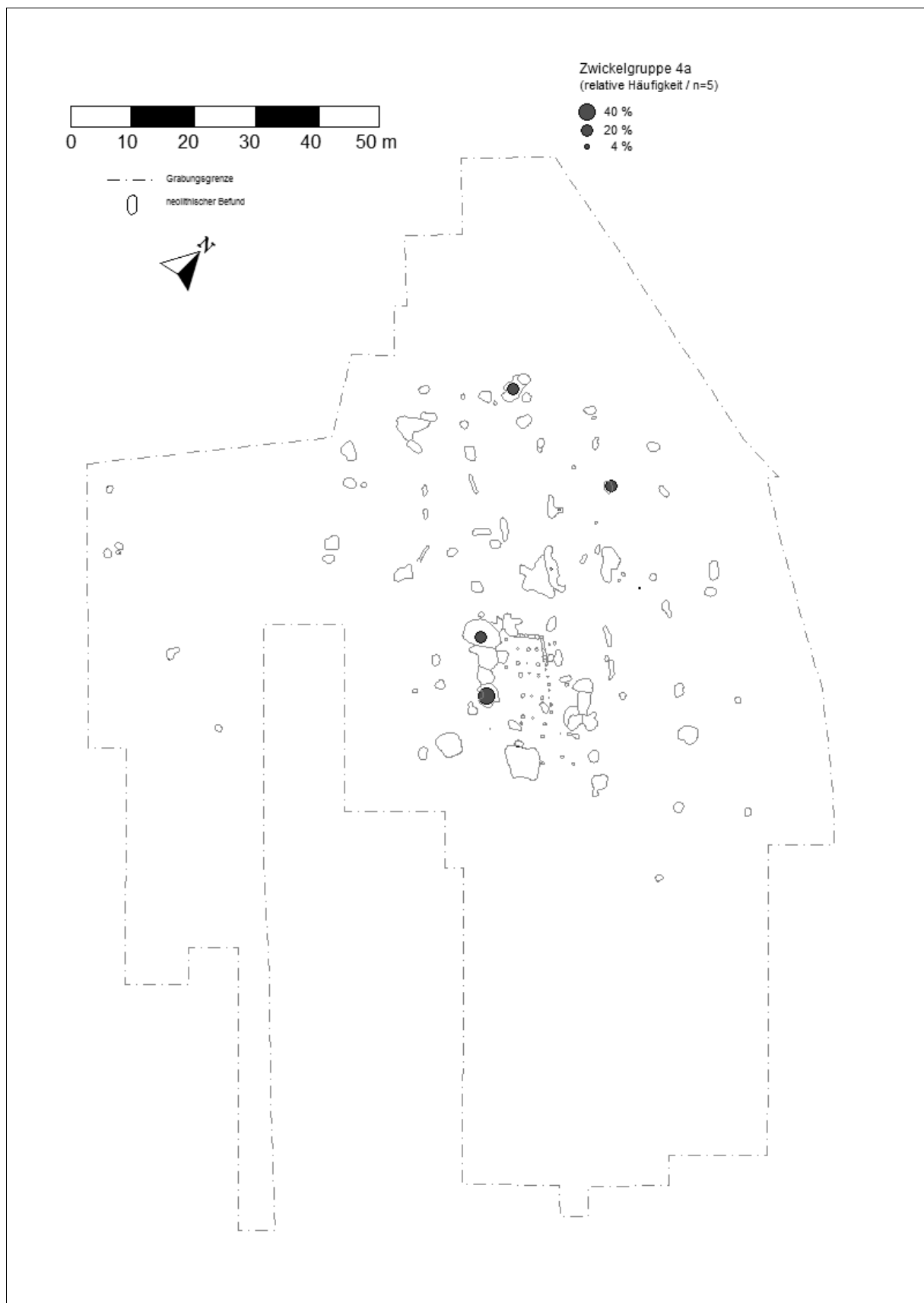

WW 108 – Verteilung Zwickelgruppe 4a.

11. Tafeln

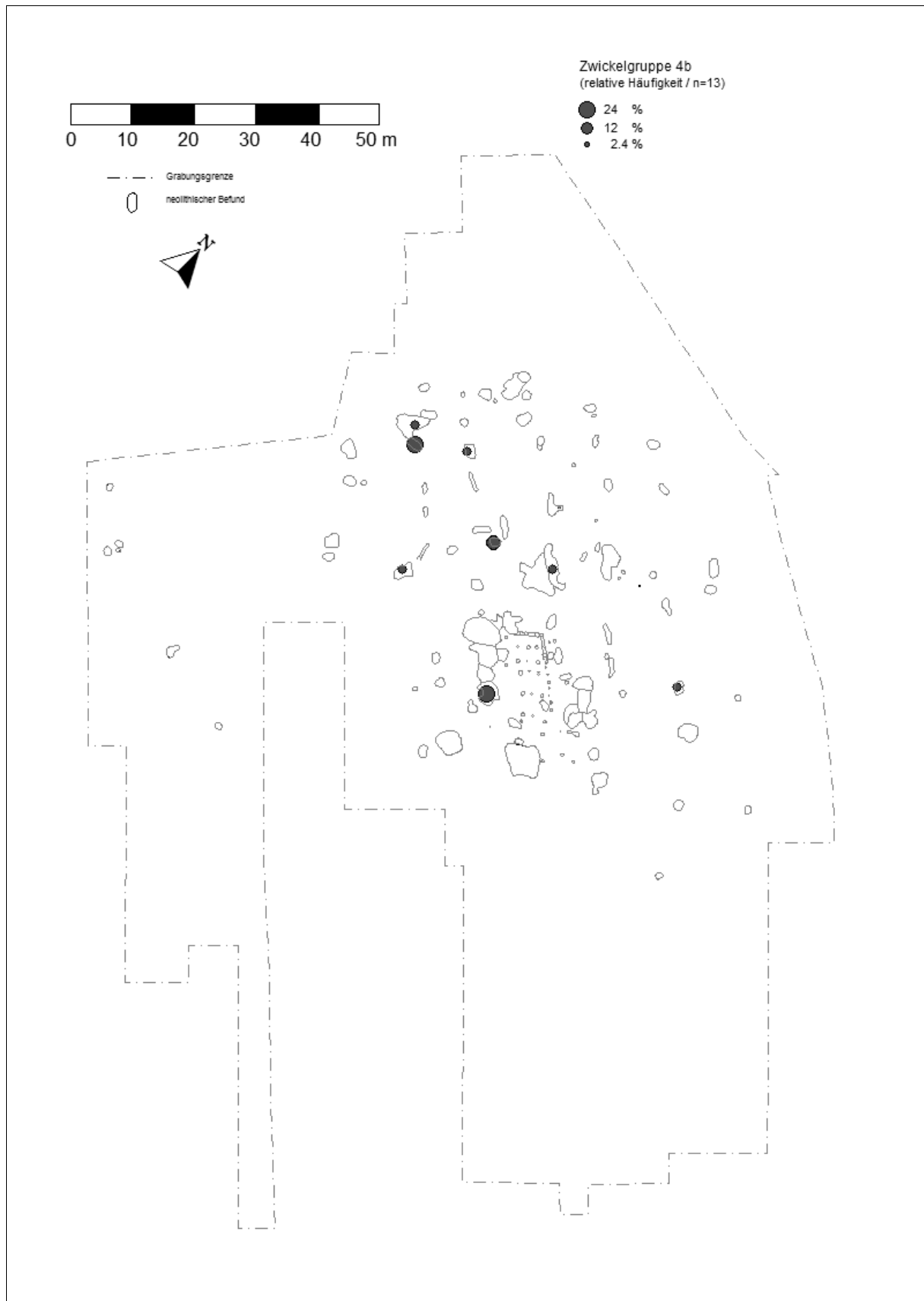

WW 108 – Verteilung Zwickelgruppe 4b.

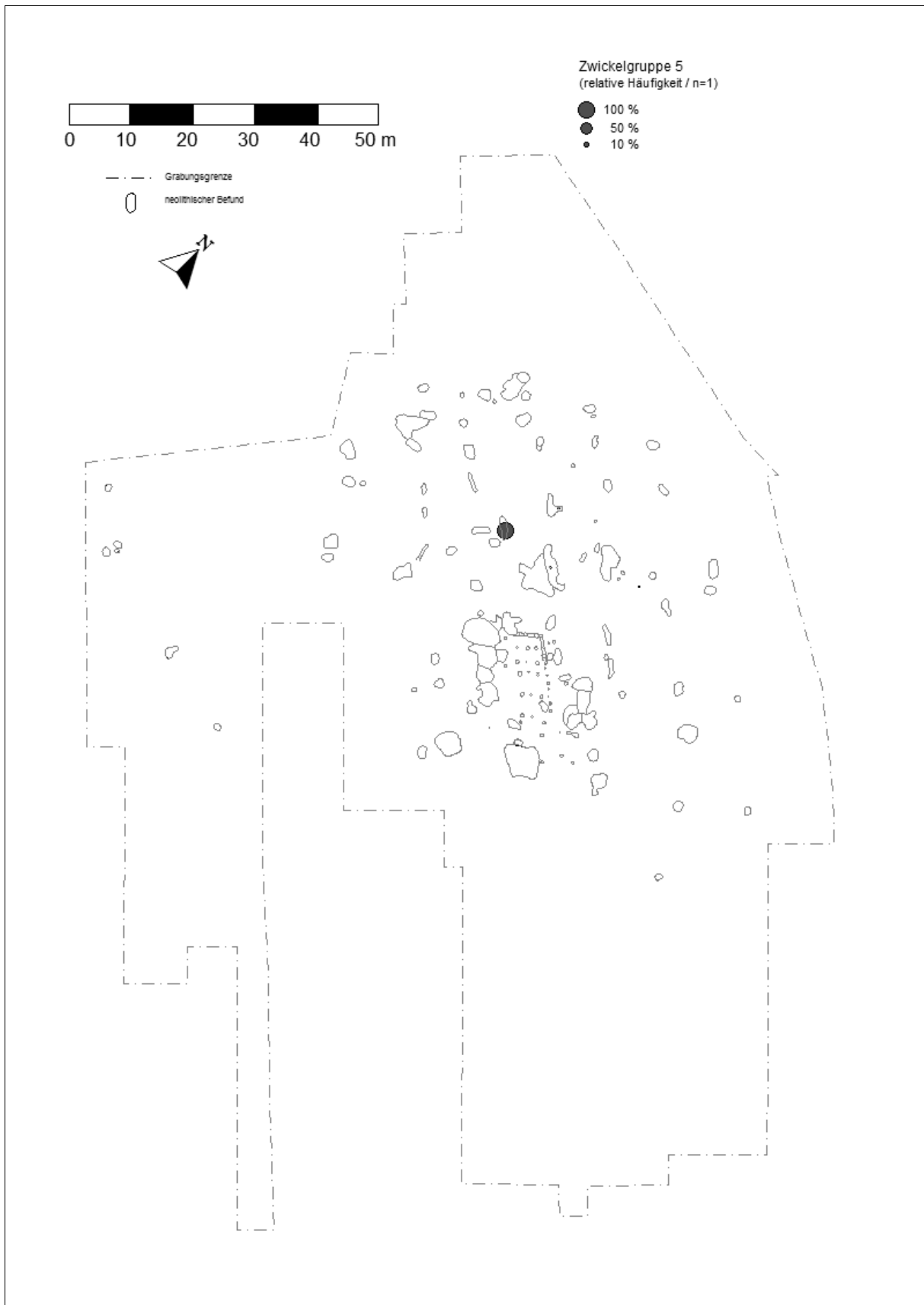

WW 108 – Verteilung Zwickelgruppe 5.

11. Tafeln

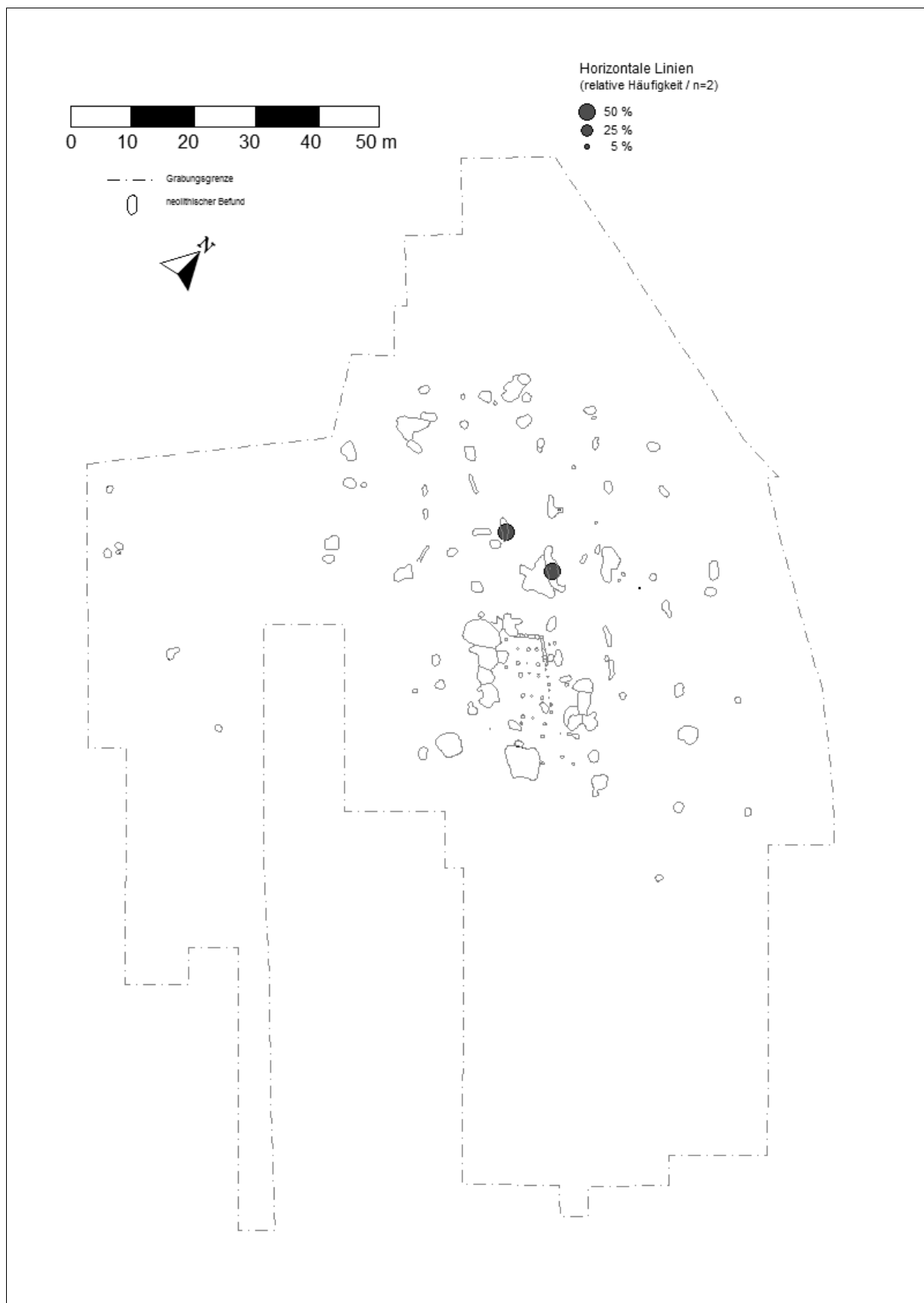

WW 108 – Verteilung Zwickelgruppe „Horizontale Linien“.



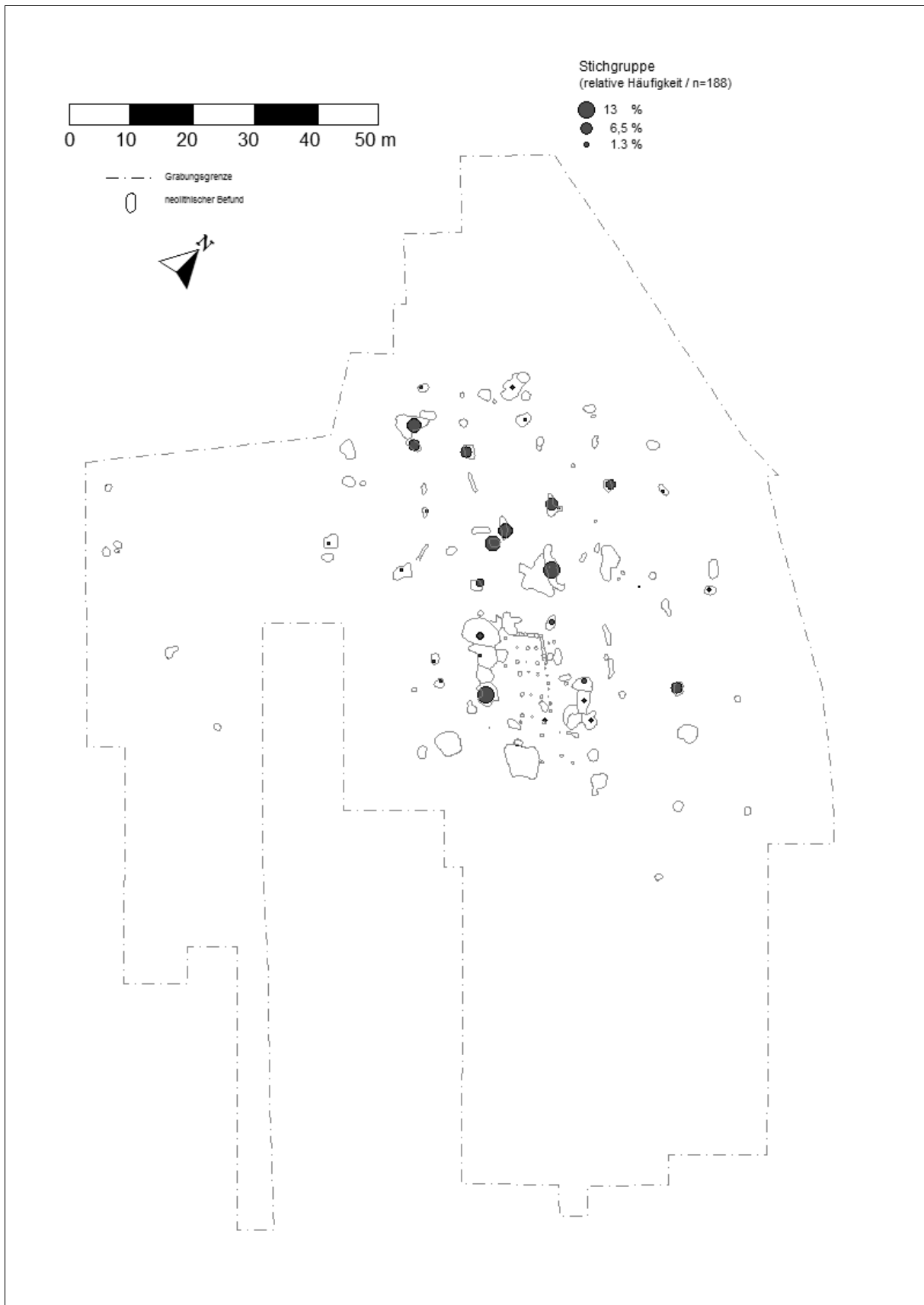

11. Tafeln

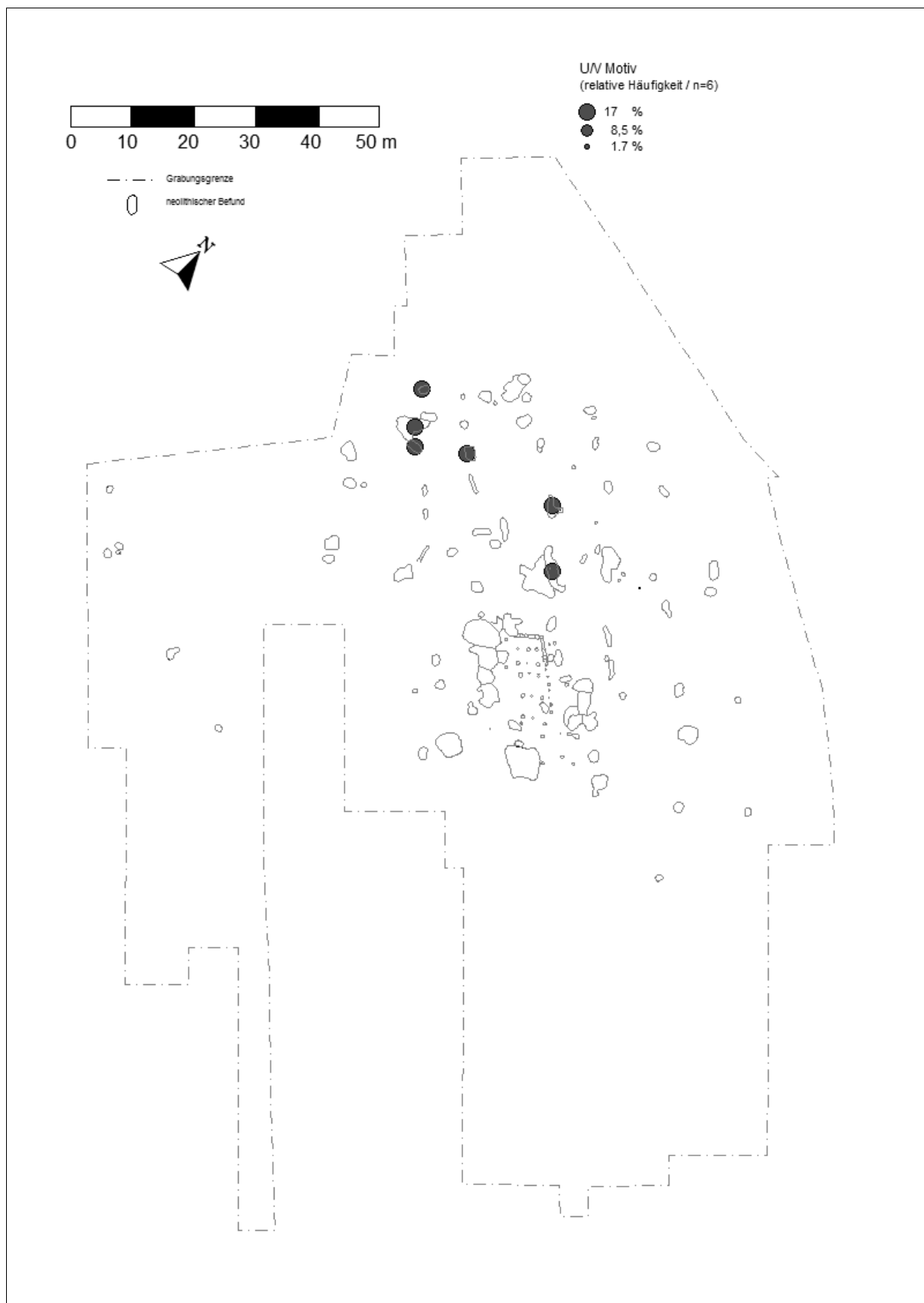

WW 108 – Verteilung Zwickelgruppe „U/V-Motive“.

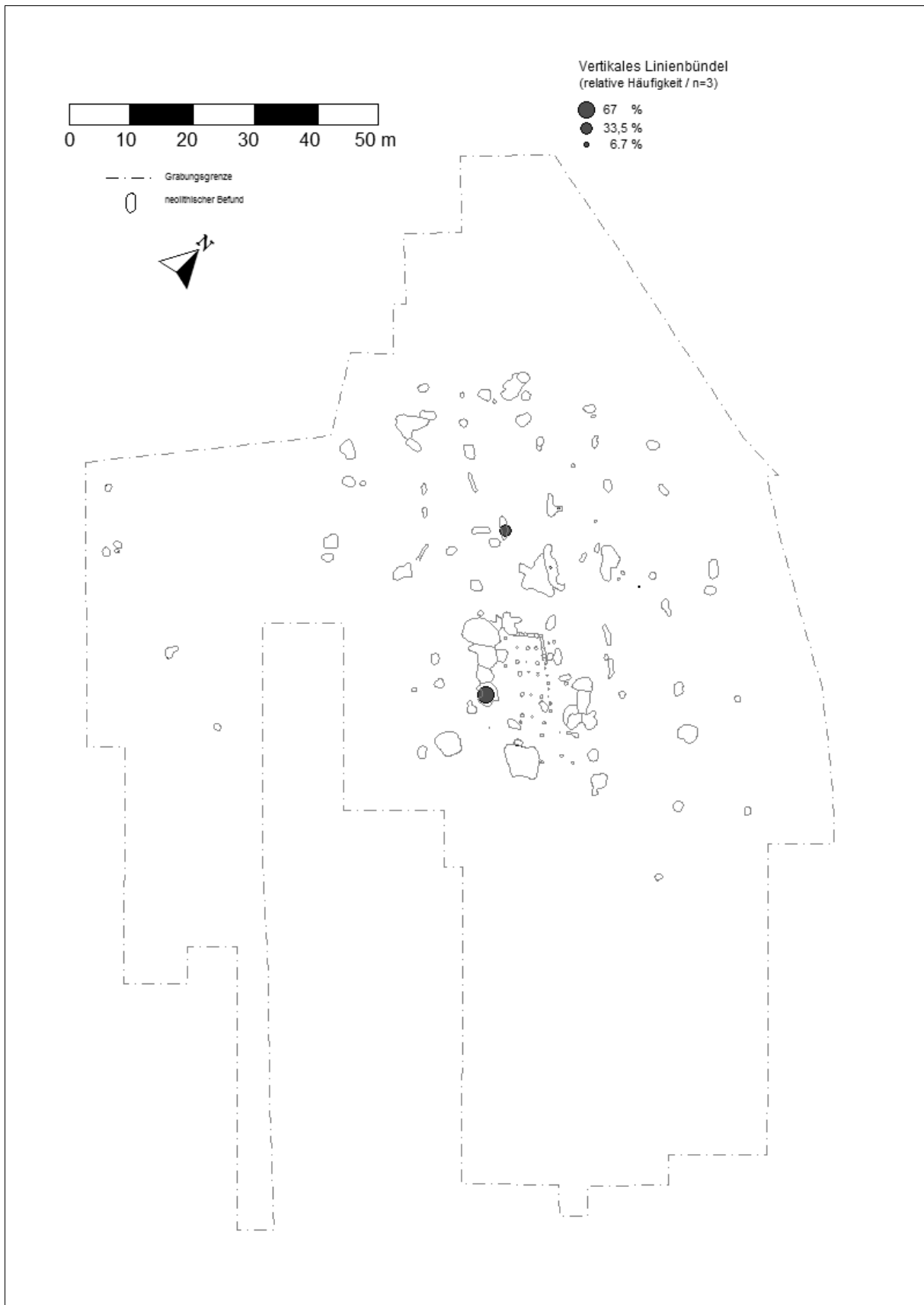

WW 108 – Verteilung Zwickelgruppe „Vertikales Linienbündel“.

11. Tafeln

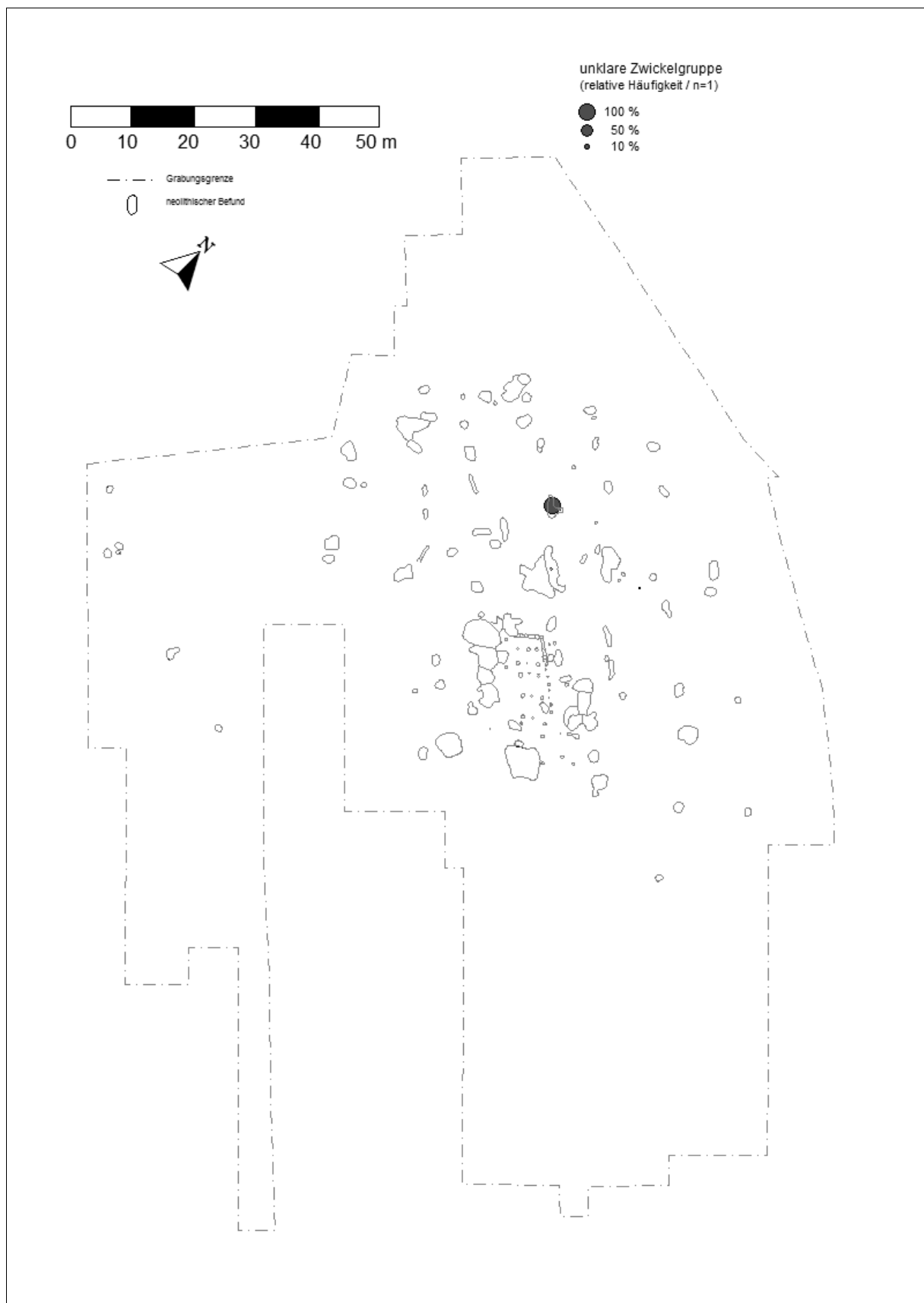

WW 108 – Verteilung Zwickelgruppe „Unklare Zwickelmotive“.

