

TAFELN 1-142

## ERLÄUTERUNGEN ZU DEN TAFELN 1-109

Die folgenden (wenn nicht anders vermerkt, selbst angefertigten) Abbildungen sind möglichst genaue Wiedergaben der Originale, wobei darauf verzichtet wurde, Materialeigenschaften wie z.B. Mineraleinschlüsse oder Blasen darzustellen. Vielmehr sind Bearbeitungs- und Abnutzungsspuren in jeder Zeichnung vermerkt, so dass eine technische Interpretation erleichtert wird.

Die folgenden Signaturen finden Verwendung:

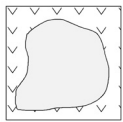

Brüche und nicht bearbeitete Flächen

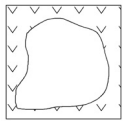

Durchlochungen



Pickspuren

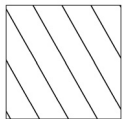

Profil

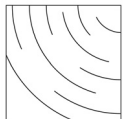

Schliffspuren

1

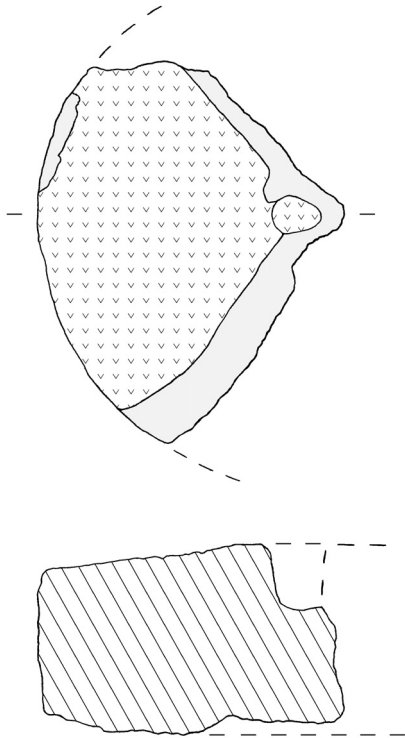

2

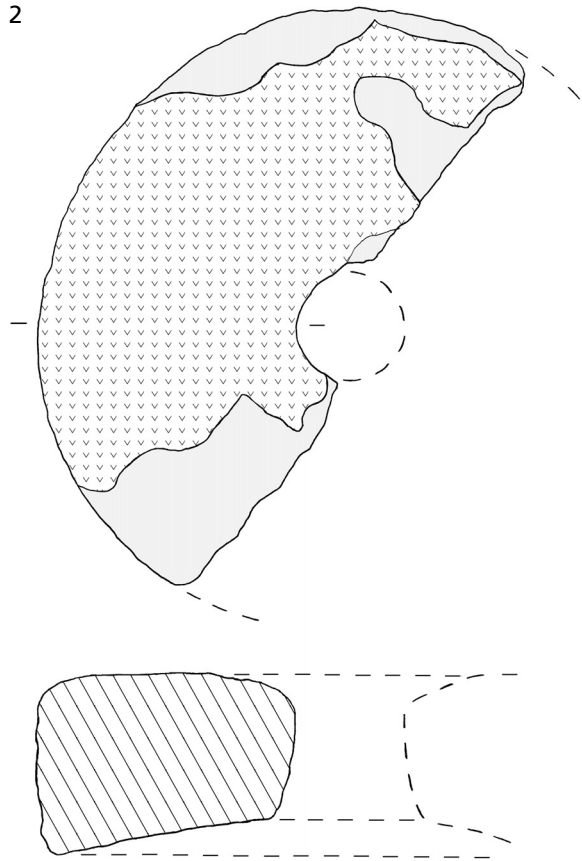

3

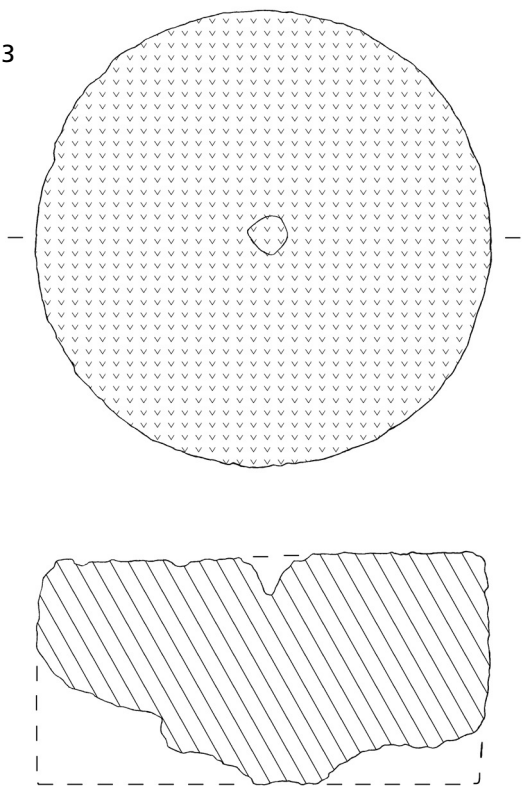

4

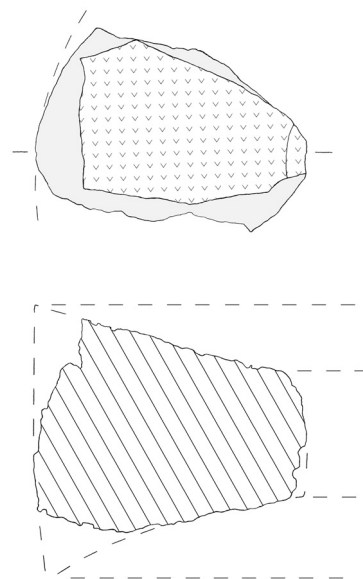

1 Alach (Lkr. Erfurt). – 2 Arnstadt, Alteburg (Ilm-Kr.). – 3 Arnstadt? (Ilm-Kreis). – 4 Bad Nauheim (Wetteraukr.). – M. = 1:5.

5

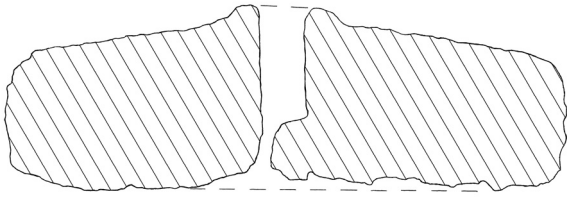
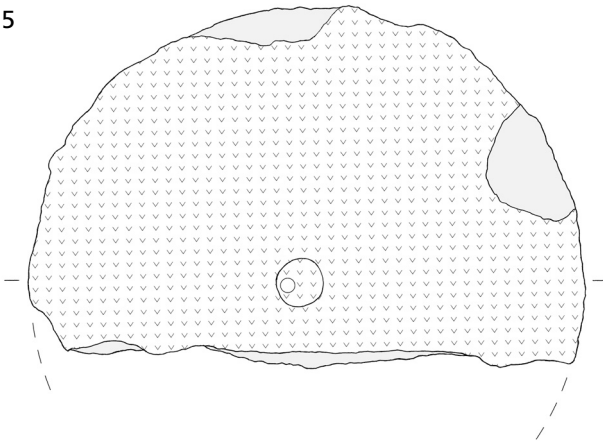

6

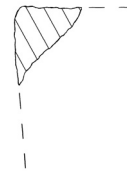
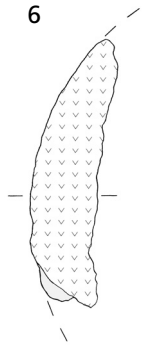

7

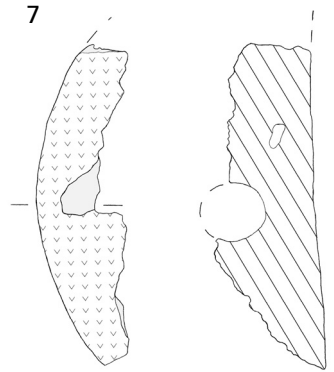

8

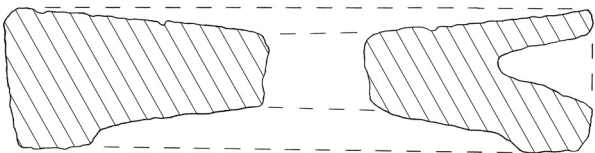
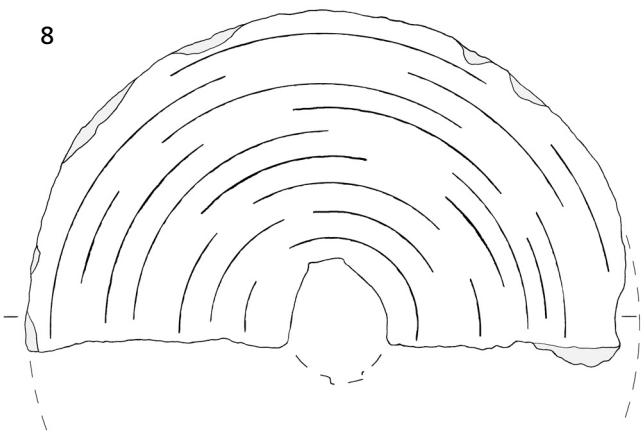

9

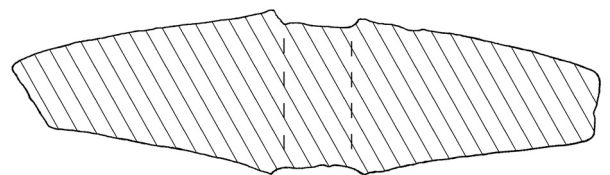
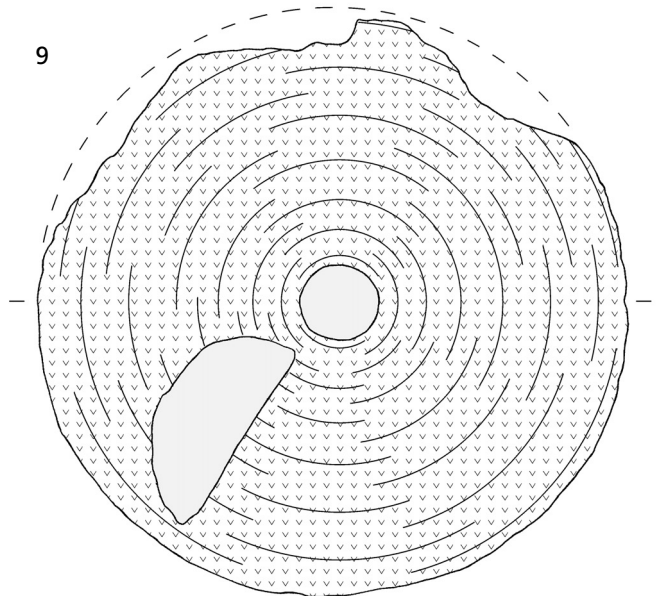

5-9 Bad Nauheim (Wetteraukr.). – M. = 1:5.

10

Position  
Handhabe

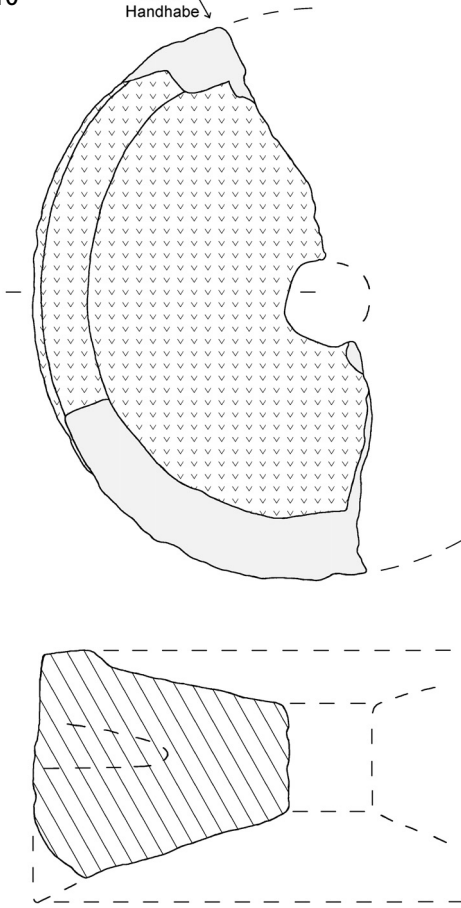

11

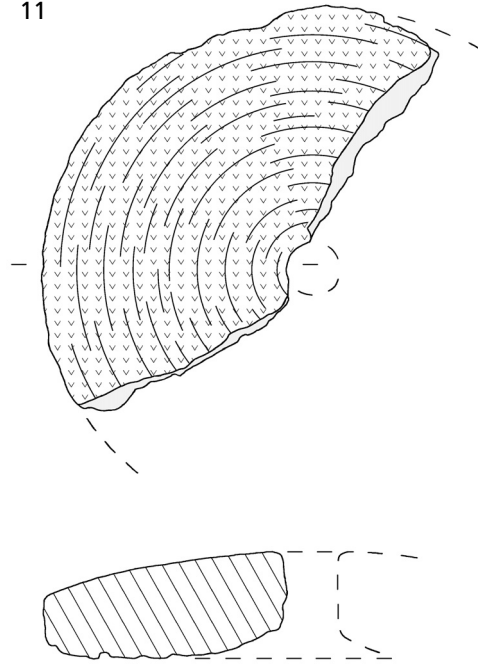

12

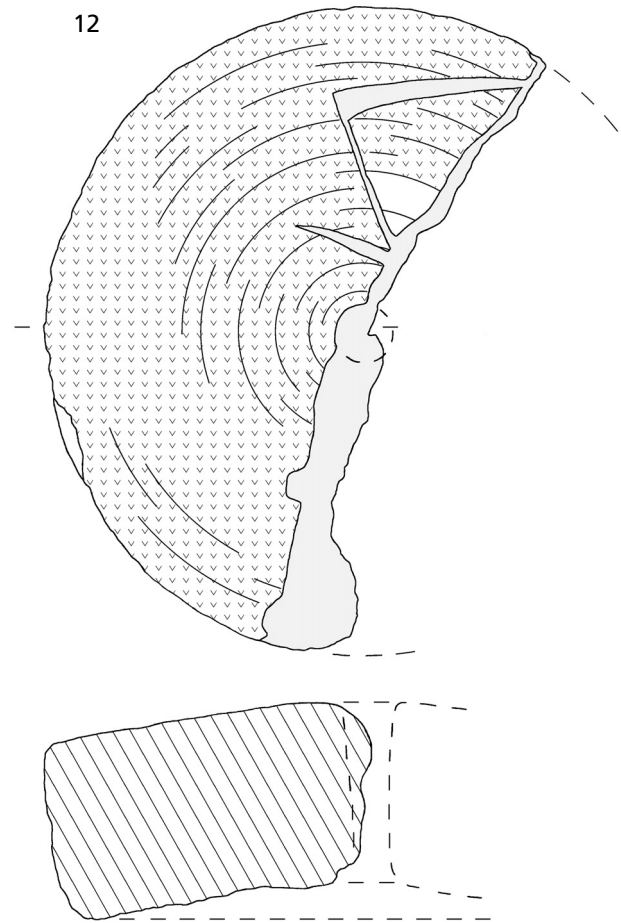

13

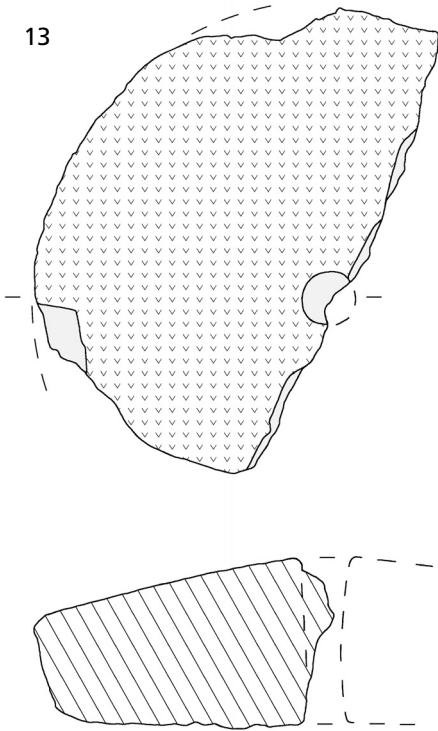

10-13 Bad Nauheim (Wetteraukr.). - M. = 1:5.

14

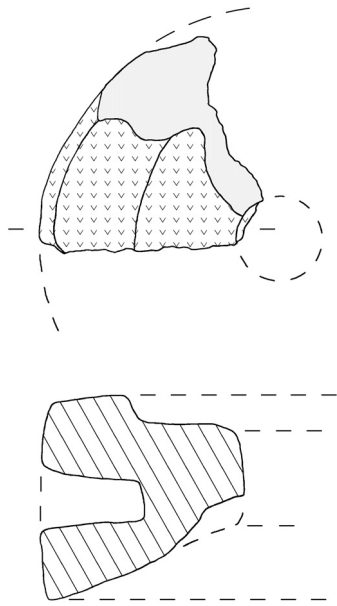

15

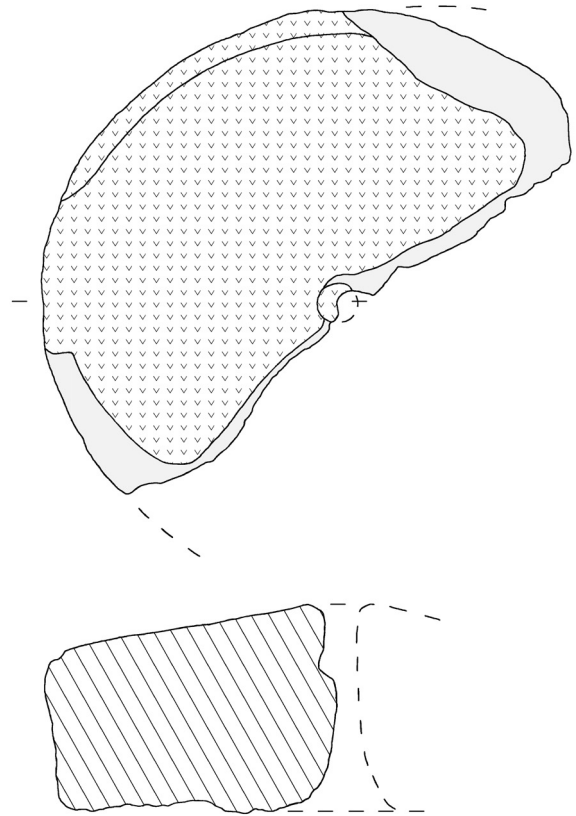

16

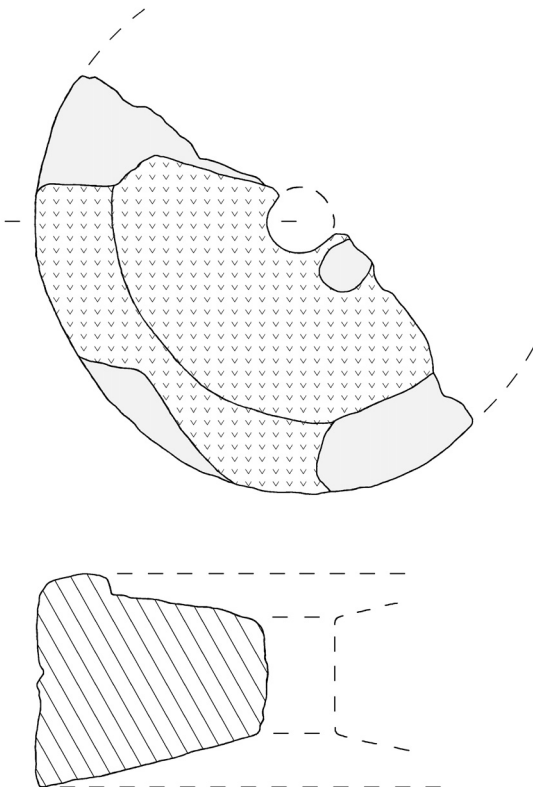

17

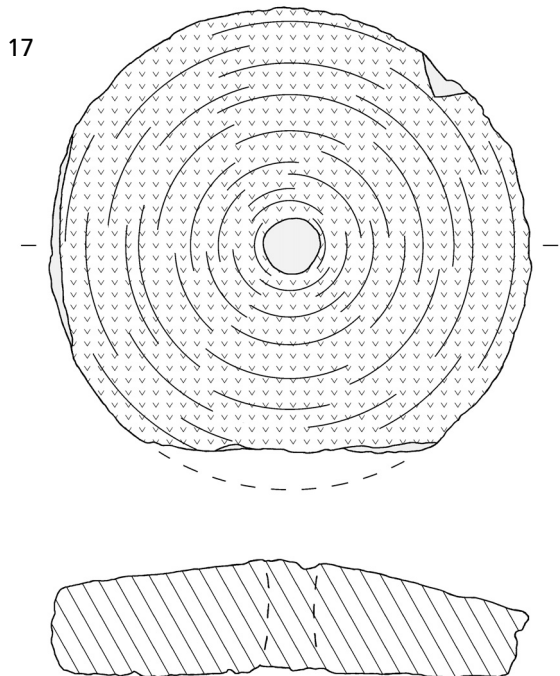

14-17 Bad Nauheim (Wetteraukr.). – M. = 1:5.

18

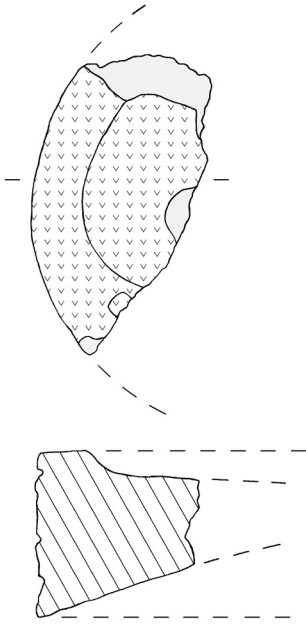

19

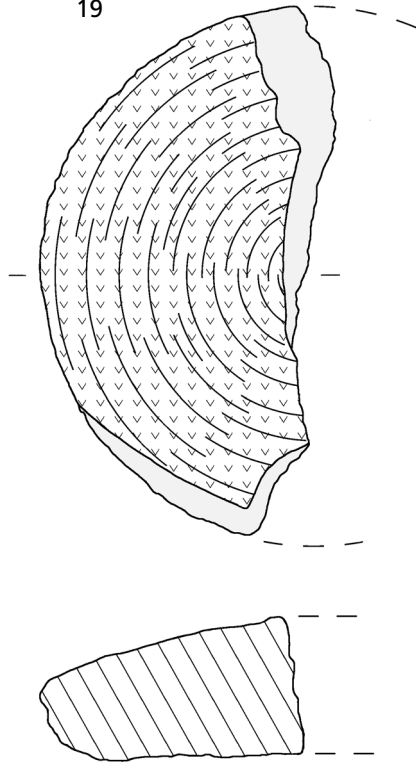

20

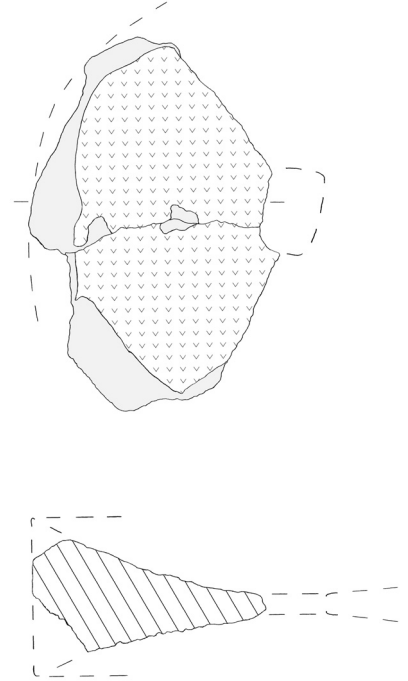

21

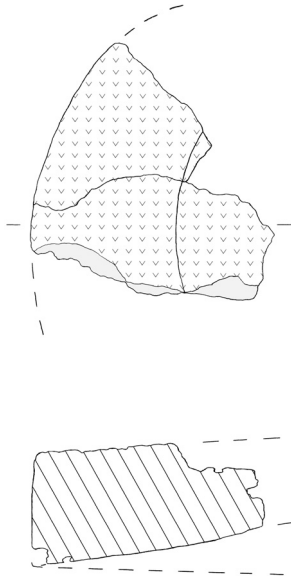

22

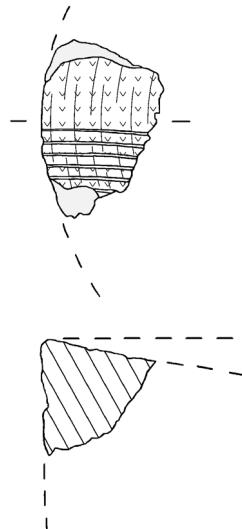

23

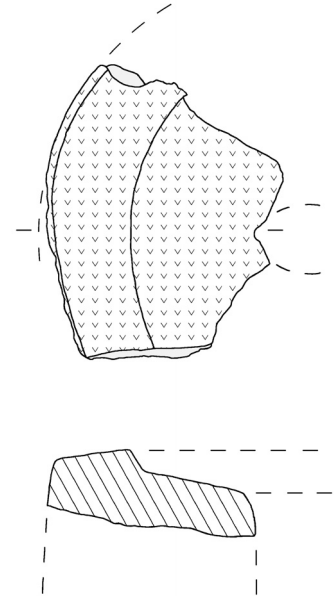

18-23 Bad Nauheim (Wetteraukr.). – M. = 1:5.

24

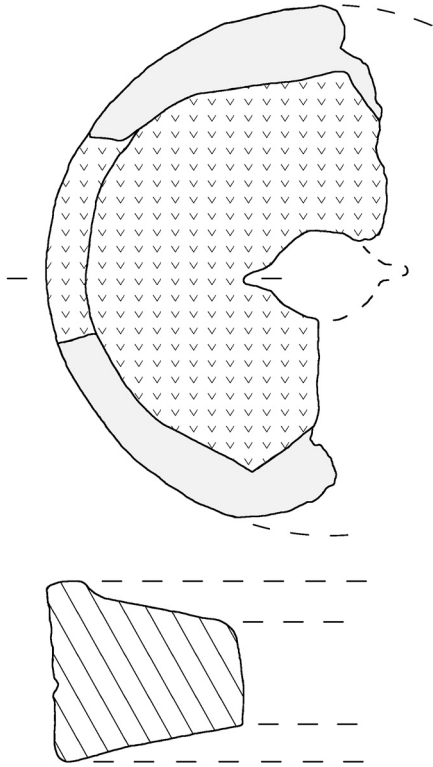

25

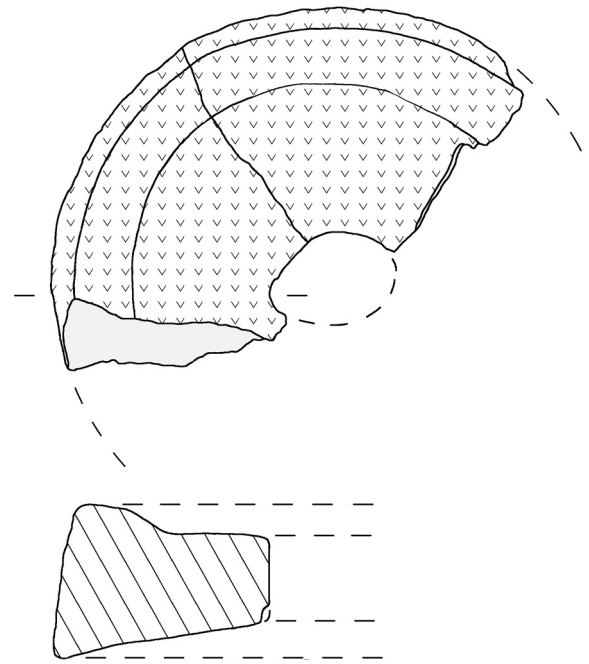

26

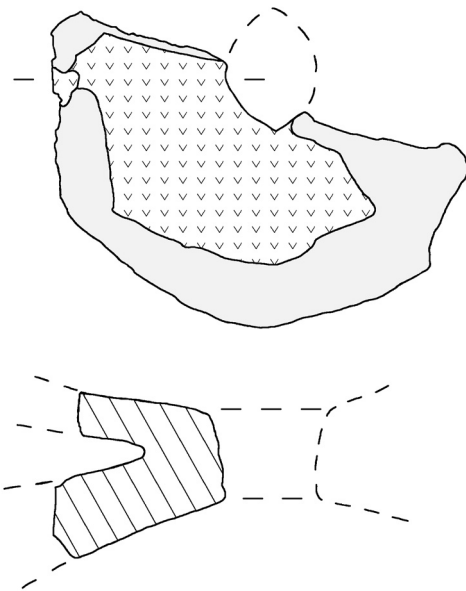

27

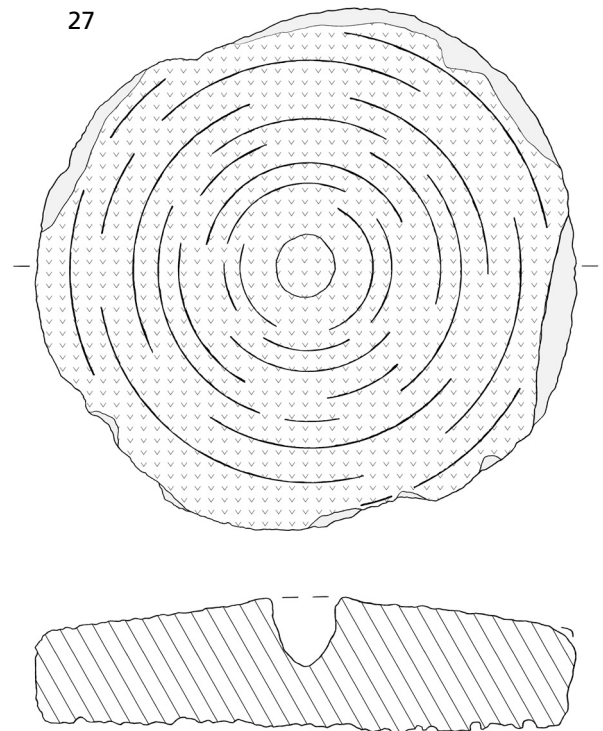

24-27 Bad Nauheim (Wetteraukr.). – M. = 1:5.



28

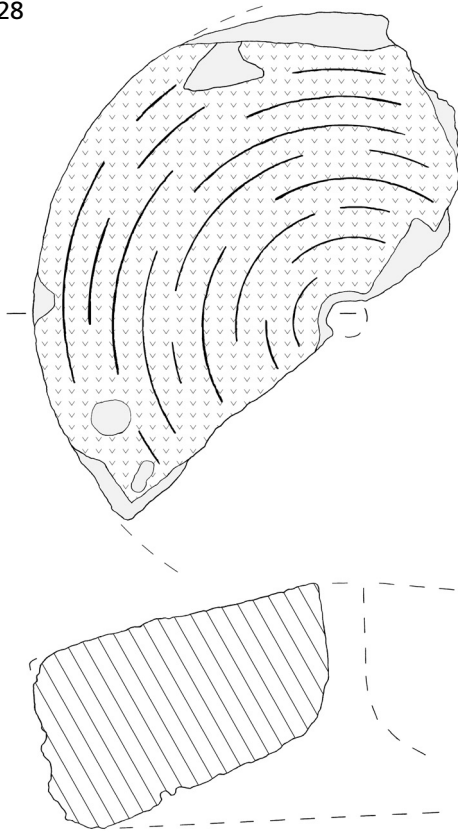

29

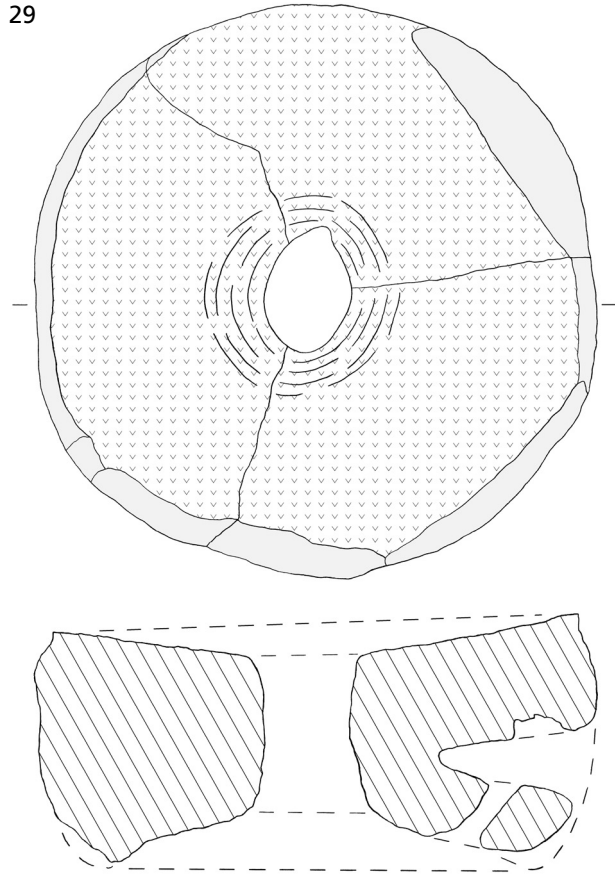

32

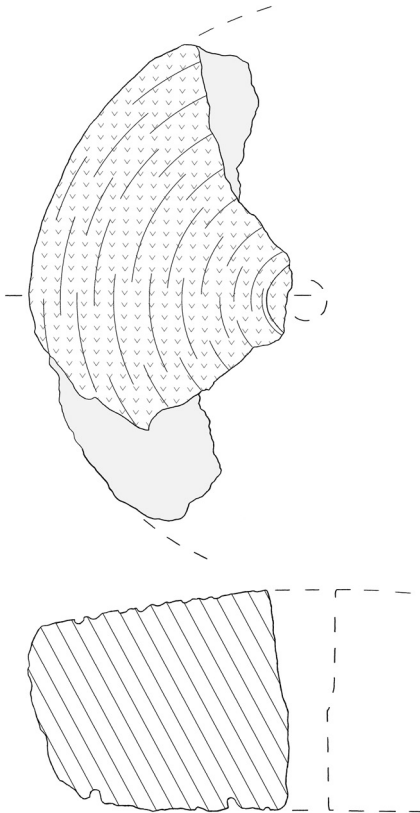

30

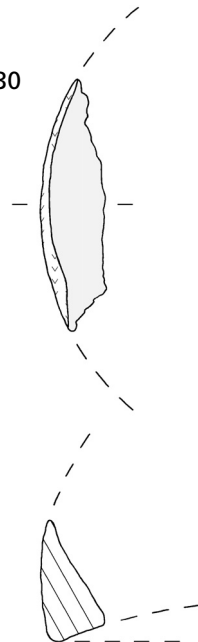

31

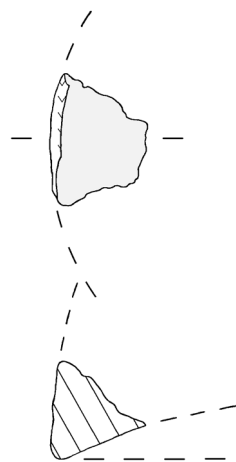

28-32 Bad Nauheim (Wetteraukr.). – M. = 1:5.

33

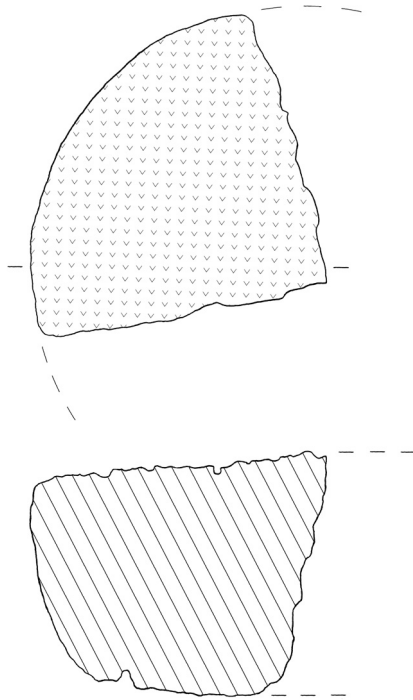

34

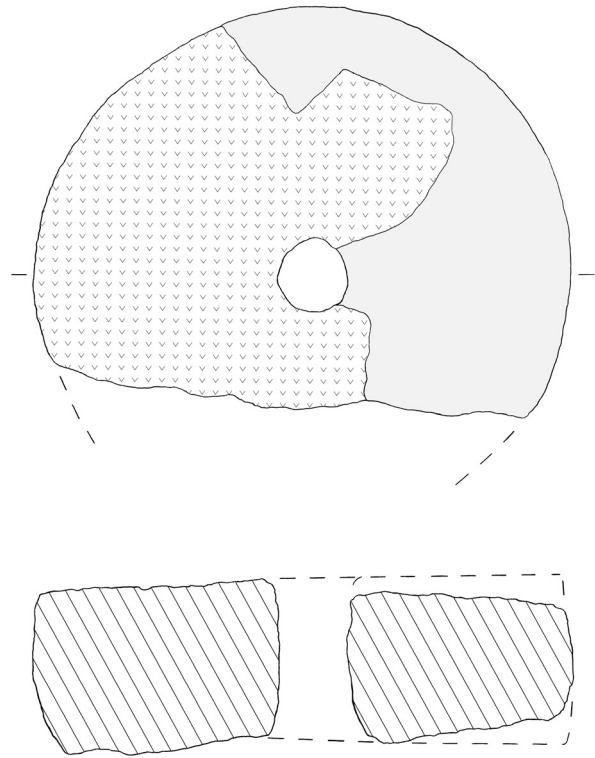

35

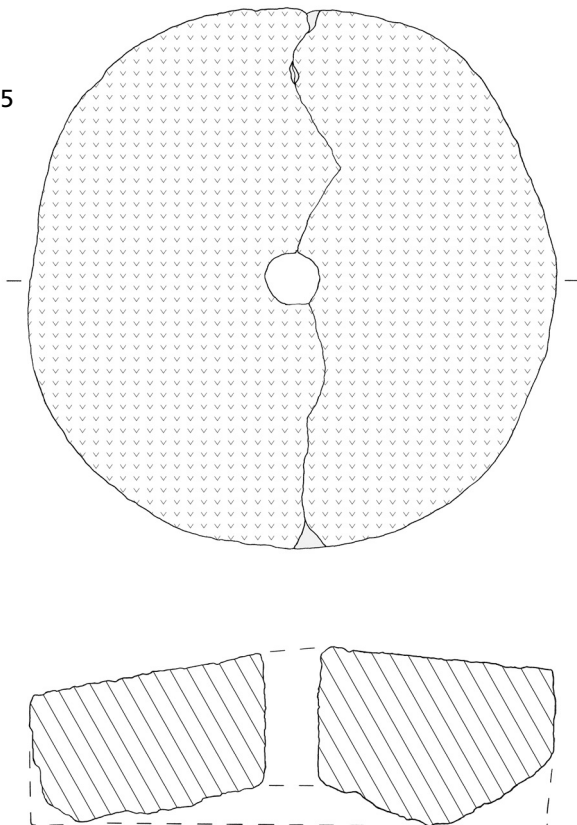

36

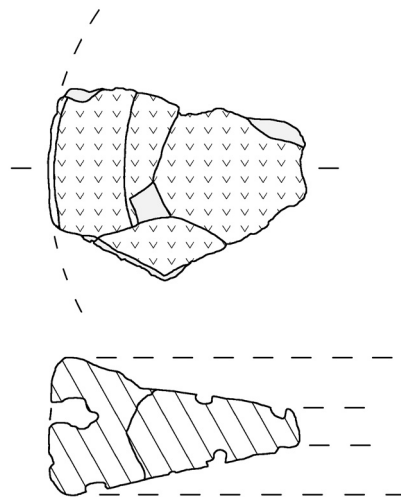

33-36 Bad Nauheim (Wetteraukr.). – M. = 1:5.

37

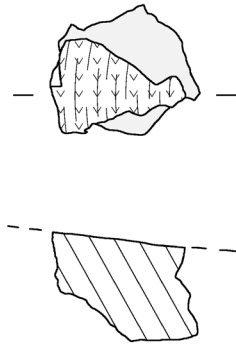

38

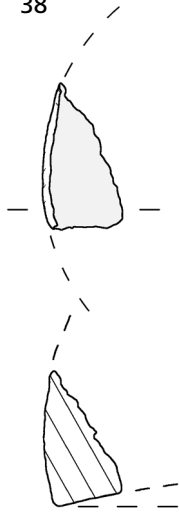

39



40

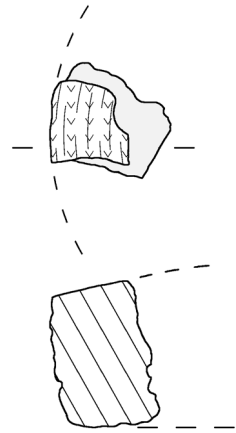

41

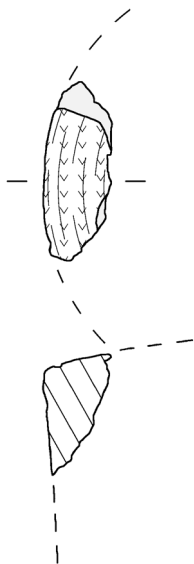

42

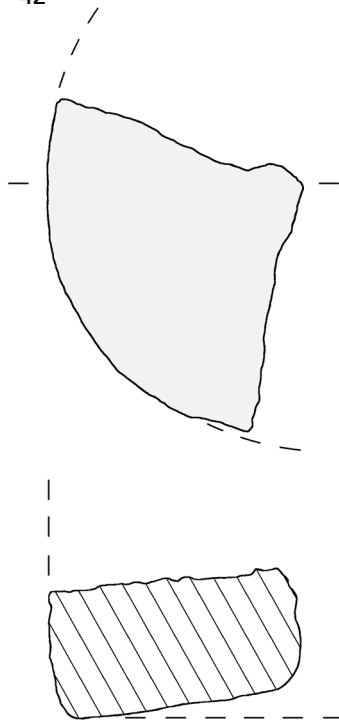

43

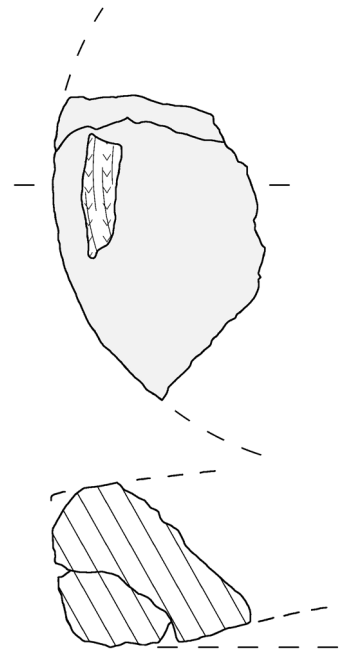

37-43 Bad Nauheim (Wetteraukr.). – M. = 1:5.

44

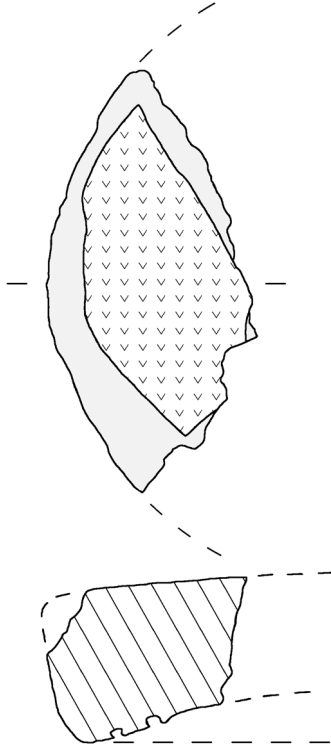

45

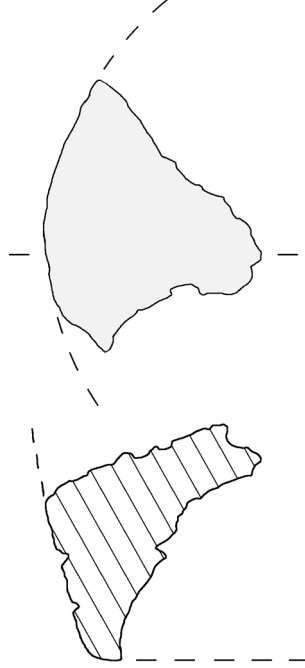

46

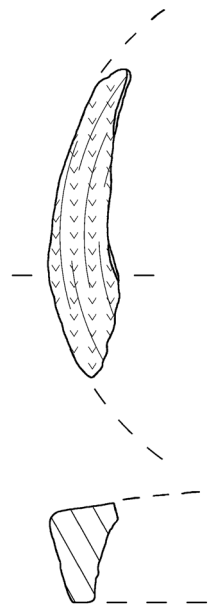

47

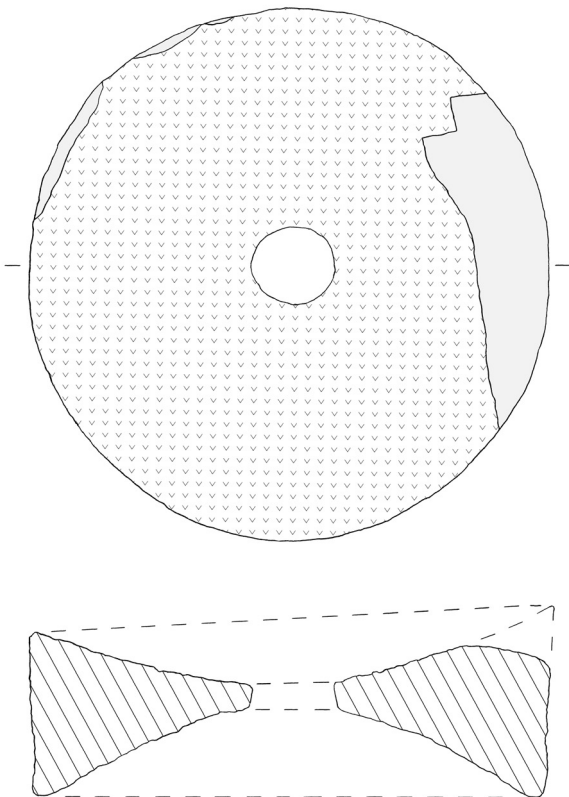

48

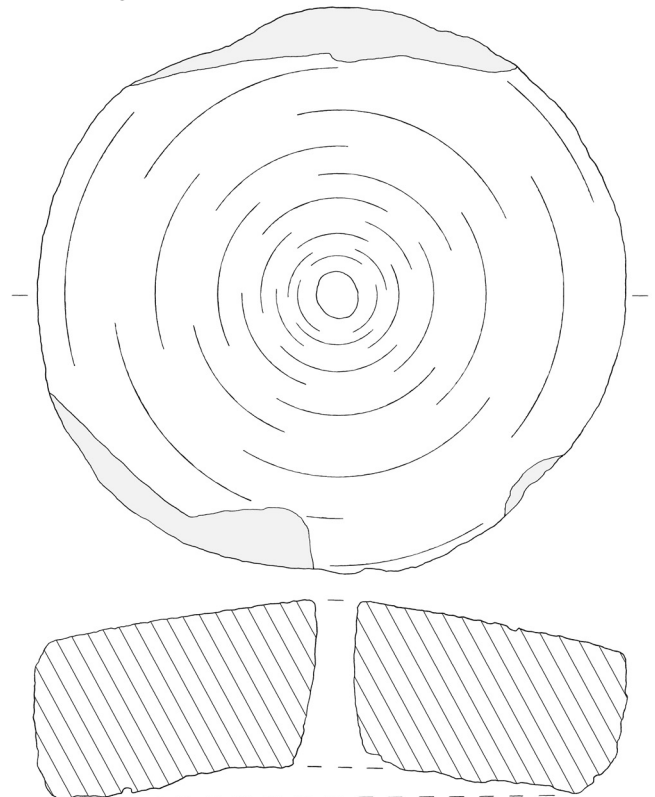

44-48 Bad Nauheim (Wetteraukr.). – M. = 1:5.

49

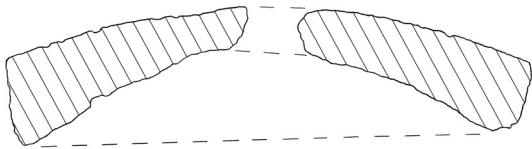
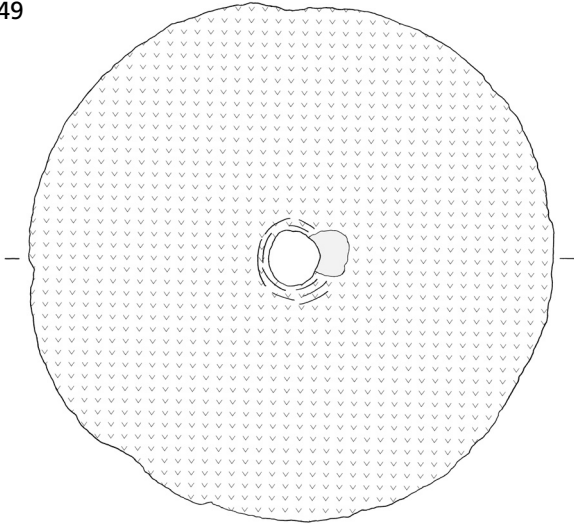

50

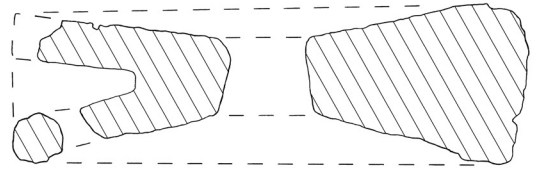
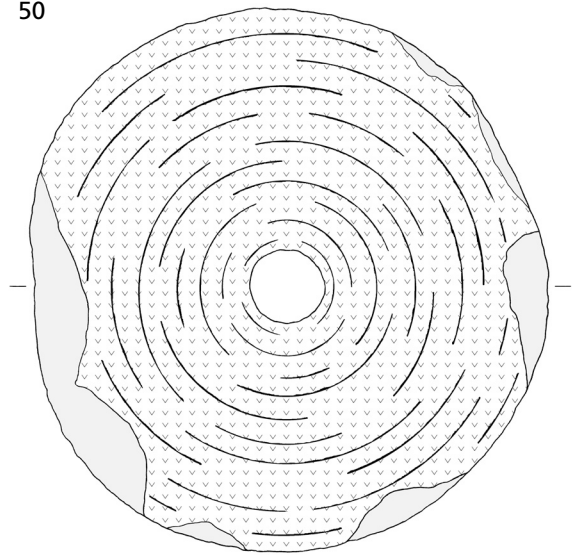

51

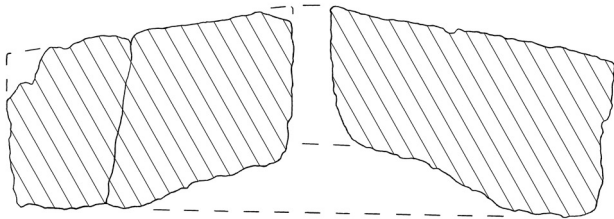
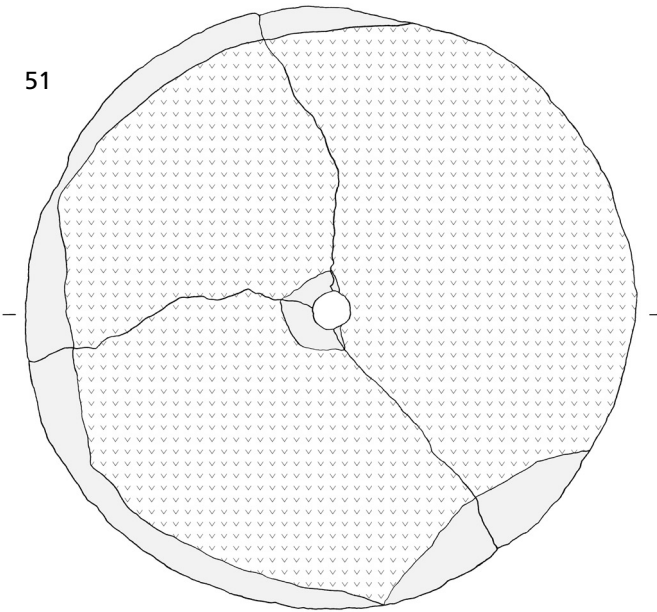

52

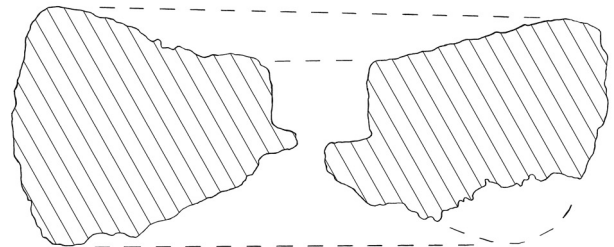
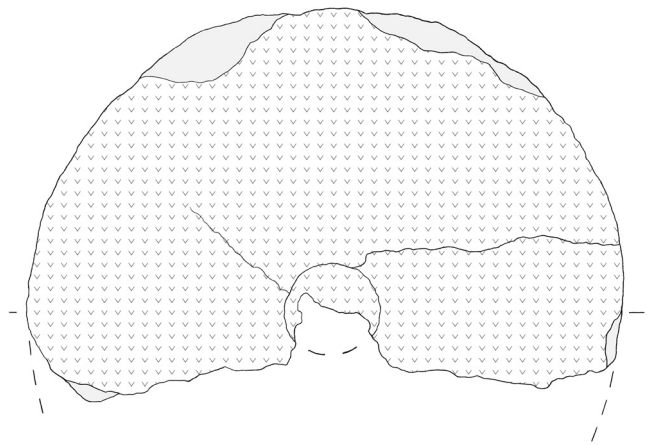

49-52 Bad Nauheim (Wetteraukr.). – M. = 1:5.

53

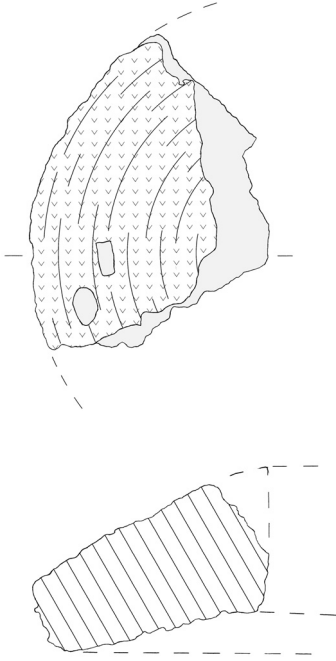

54

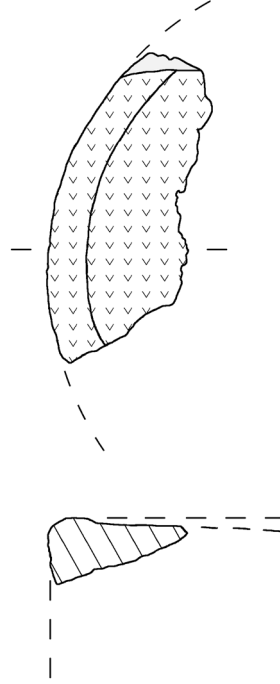

55

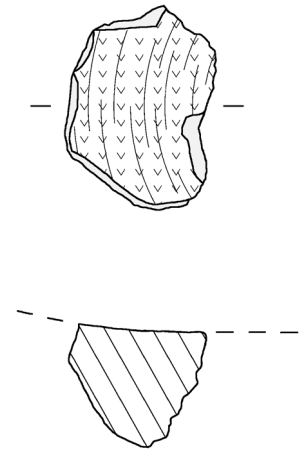

56

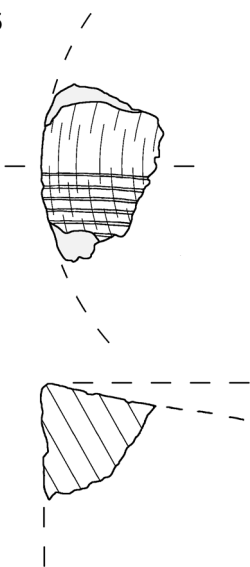

57

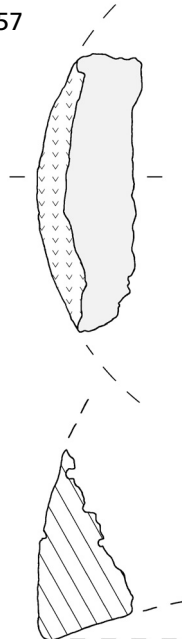

58

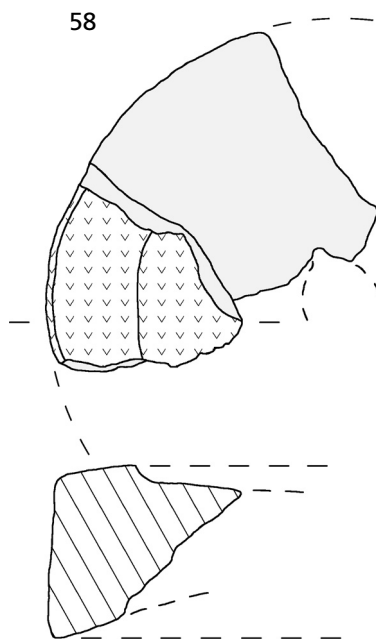

59

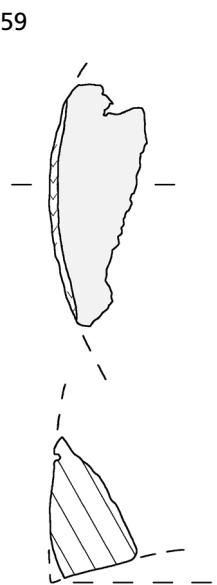

53-59 Bad Nauheim (Wetteraukr.). – M. = 1:5.

60

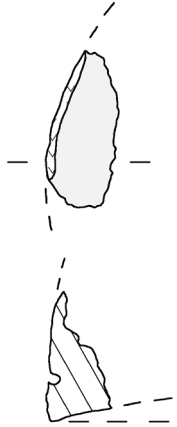

61

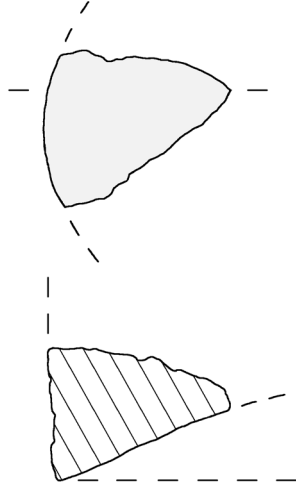

62

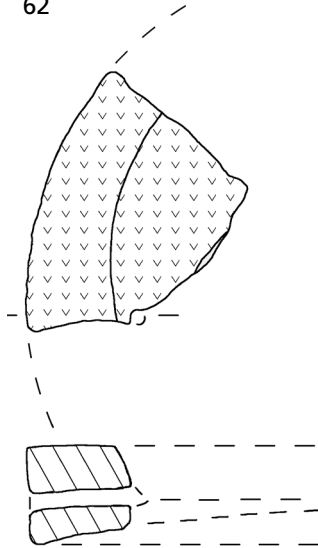

63

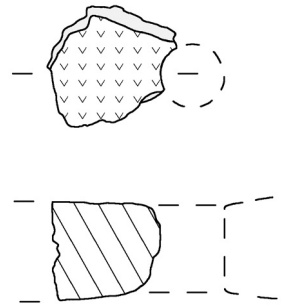

64

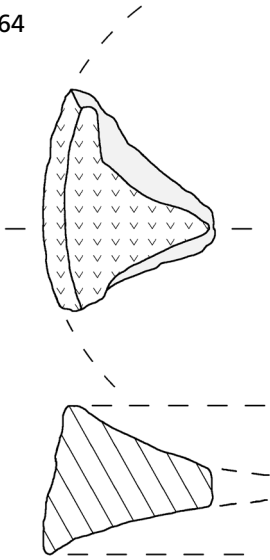

65

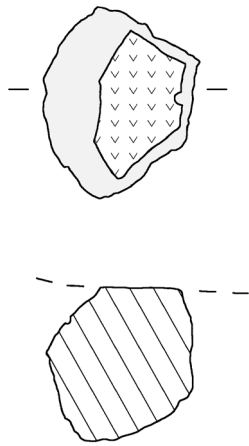

67

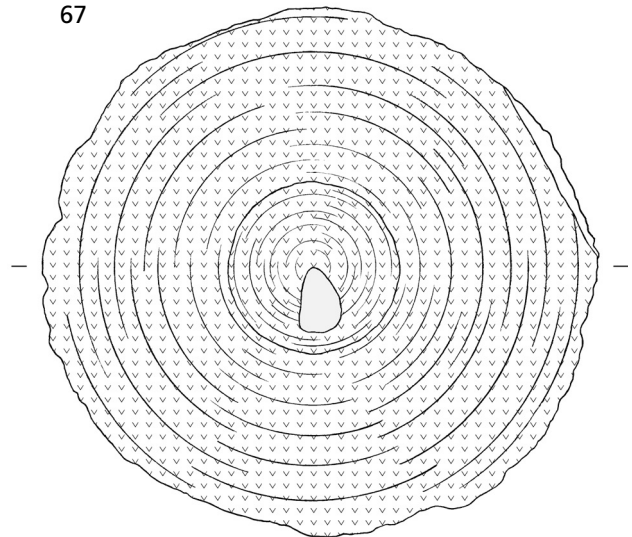

66

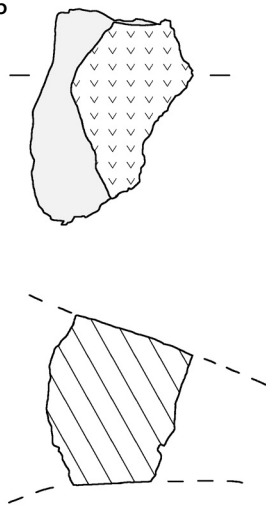

68

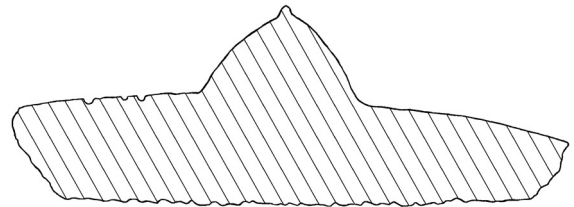

60-68 Bad Nauheim (Wetteraukr.). – M. = 1:5.

69

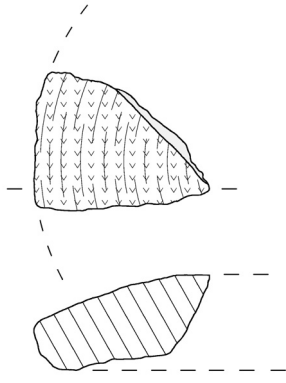

70

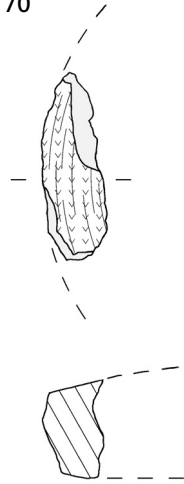

71

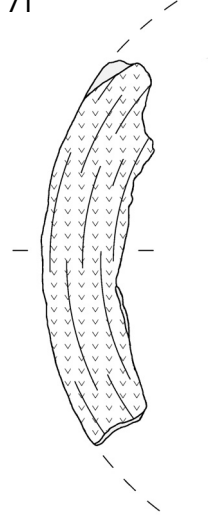

72

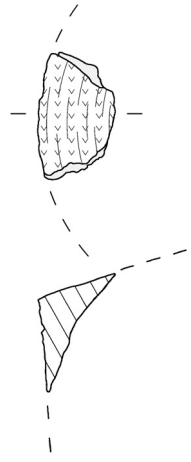

73

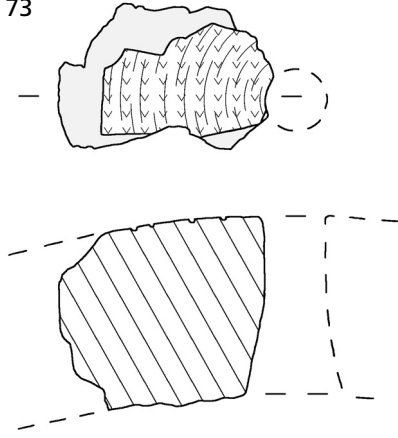

74

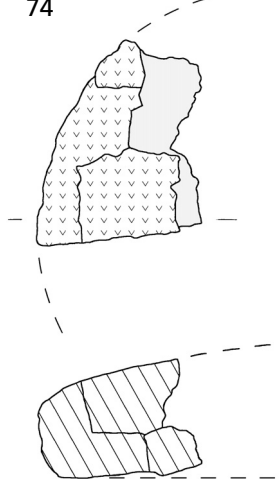

75

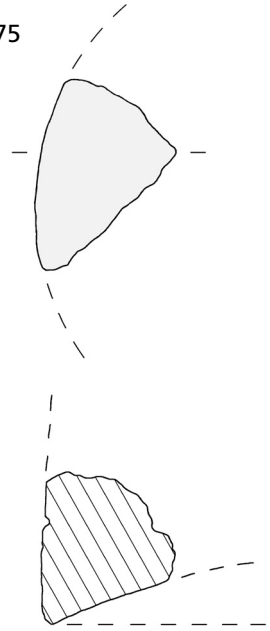

76

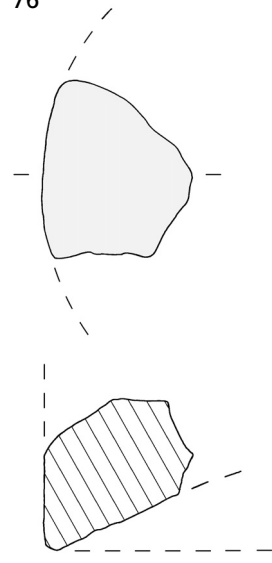

77/78

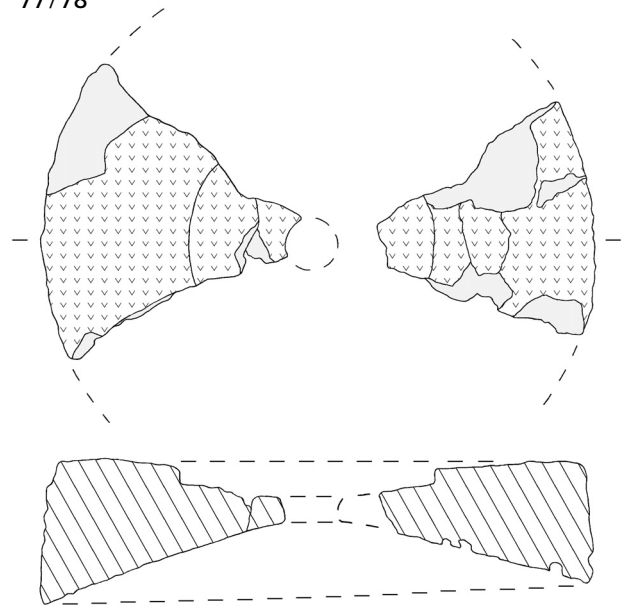

69-76 Bad Nauheim (Wetteraukr.). – 77/78 Bad Neustadt-Brendlorenzen (Lkr. Rhön-Grabfeld). – M. = 1:5.



79

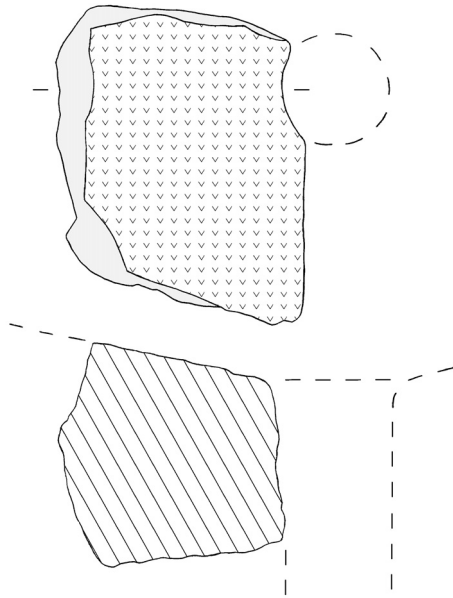

80

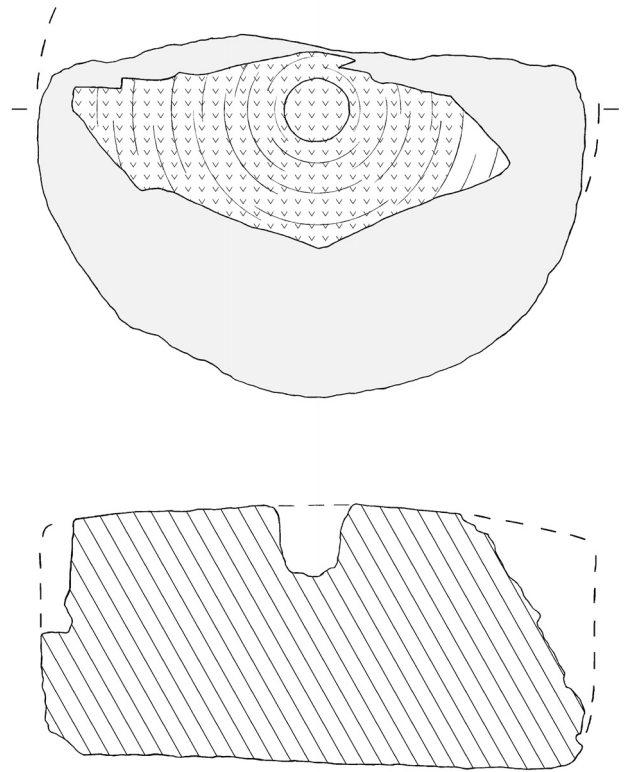

81

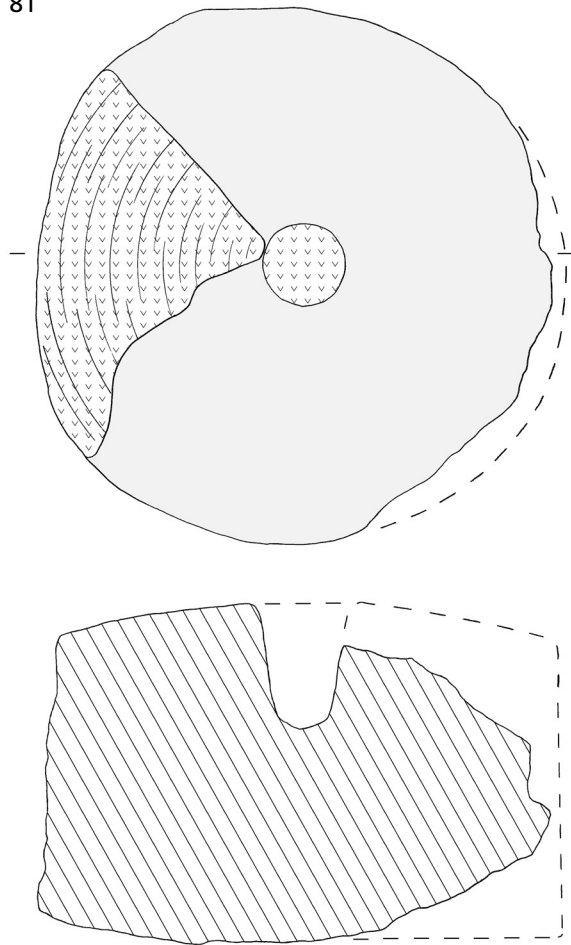

82

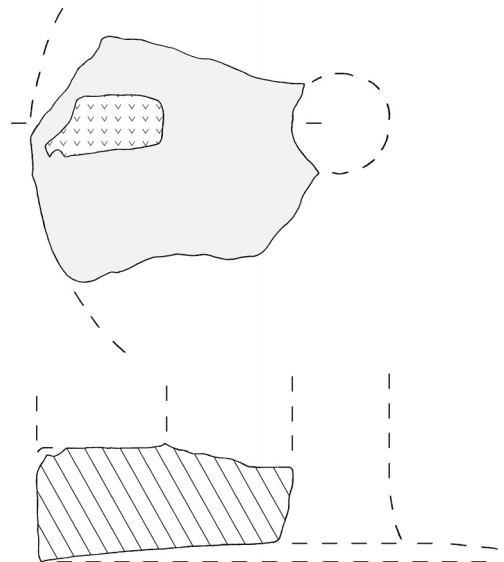

79-82 Bad Neustadt-Brendlorenzen (Lkr. Rhön-Grabfeld). – M. = 1:5.

83

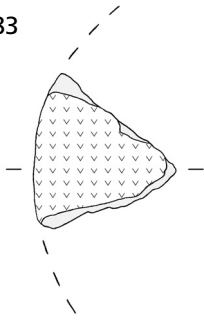

85

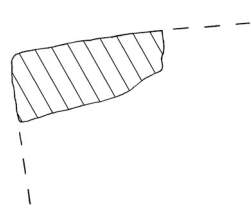
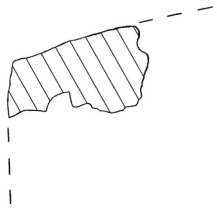
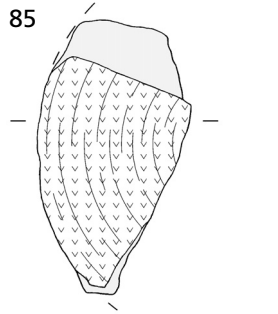

86

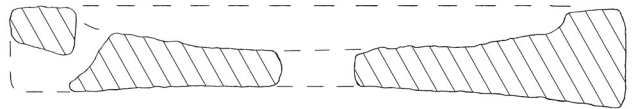
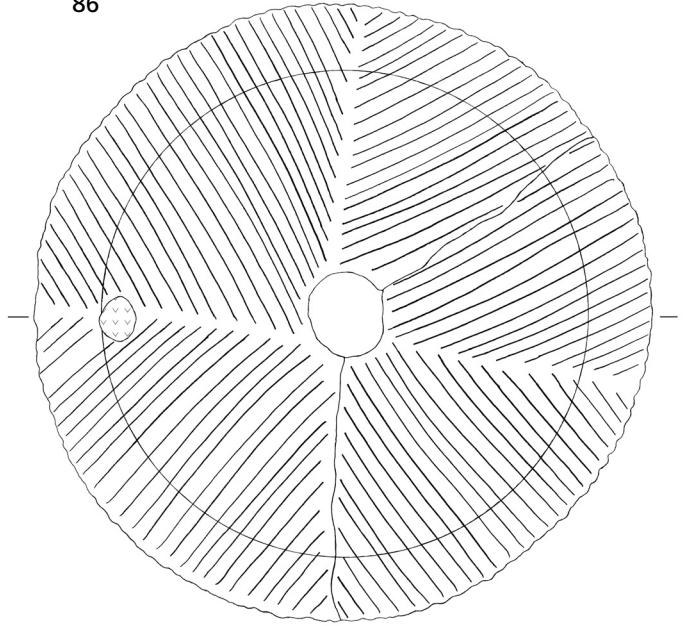

87

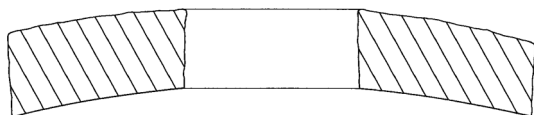
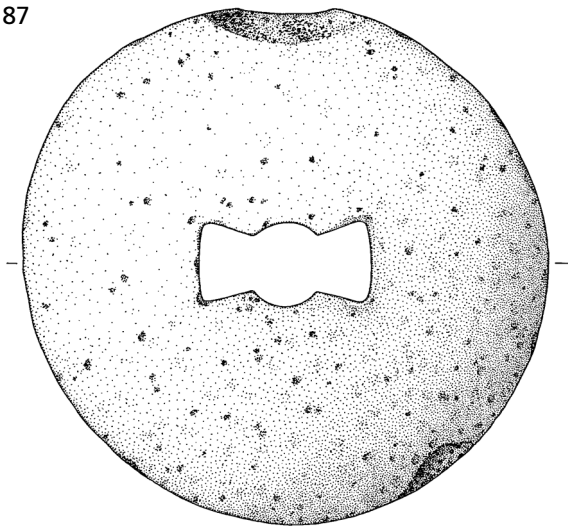

88

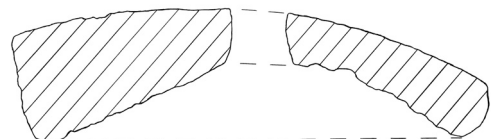
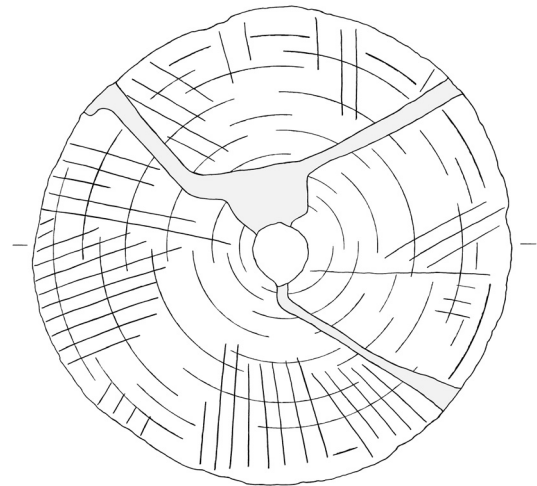

**83. 85** Bad Neustadt-Brendlorenzen (Lkr. Rhön-Grabfeld). – **86** Bad Wildungen-Wega (Lkr. Waldeck-Frankenberg). –  
**87** Baunatal-Altenbauna (Lkr. Kassel) (Zeichnung H. Hogel). – **88** Biebertal-Fellingshausen, Dünsberg (Lkr. Gießen). – M. = 1:5.

89

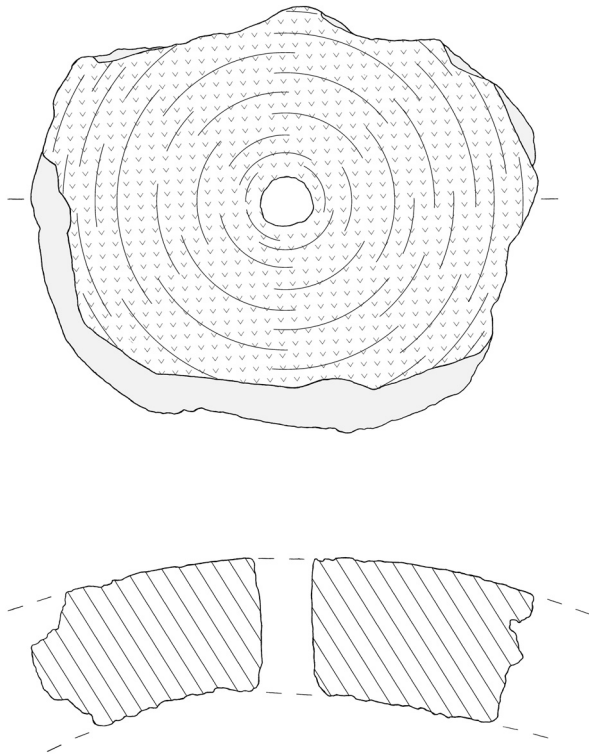

90

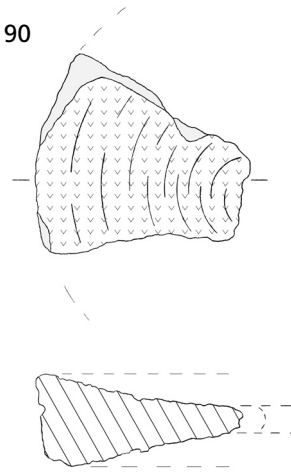

92

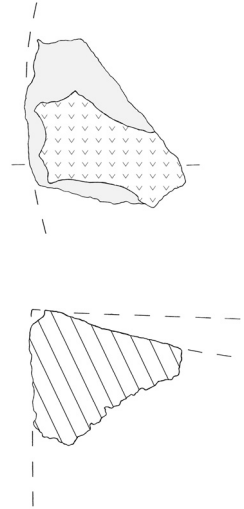

91

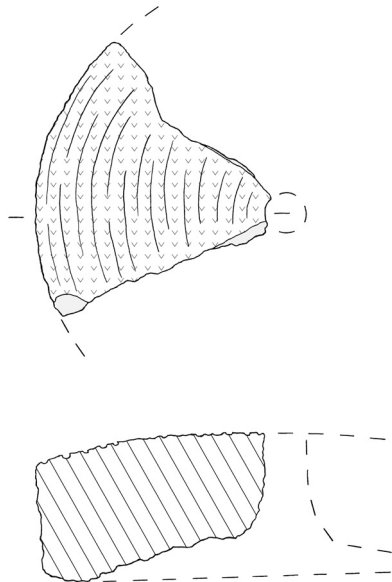

93

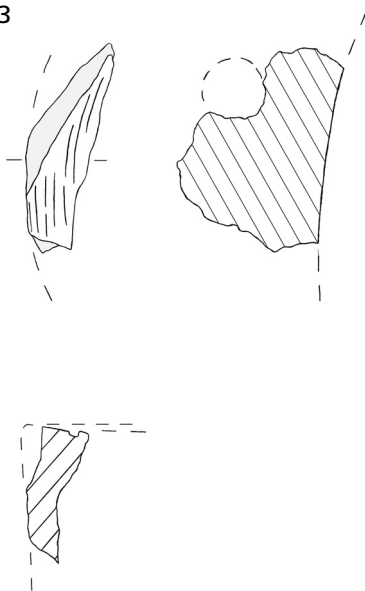

94

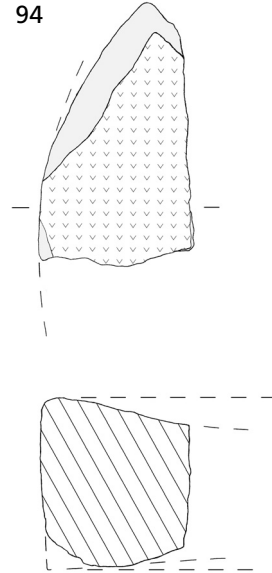

89-94 Biebertal-Fellingshausen, Dünsberg (Lkr. Gießen). – M. = 1:5.

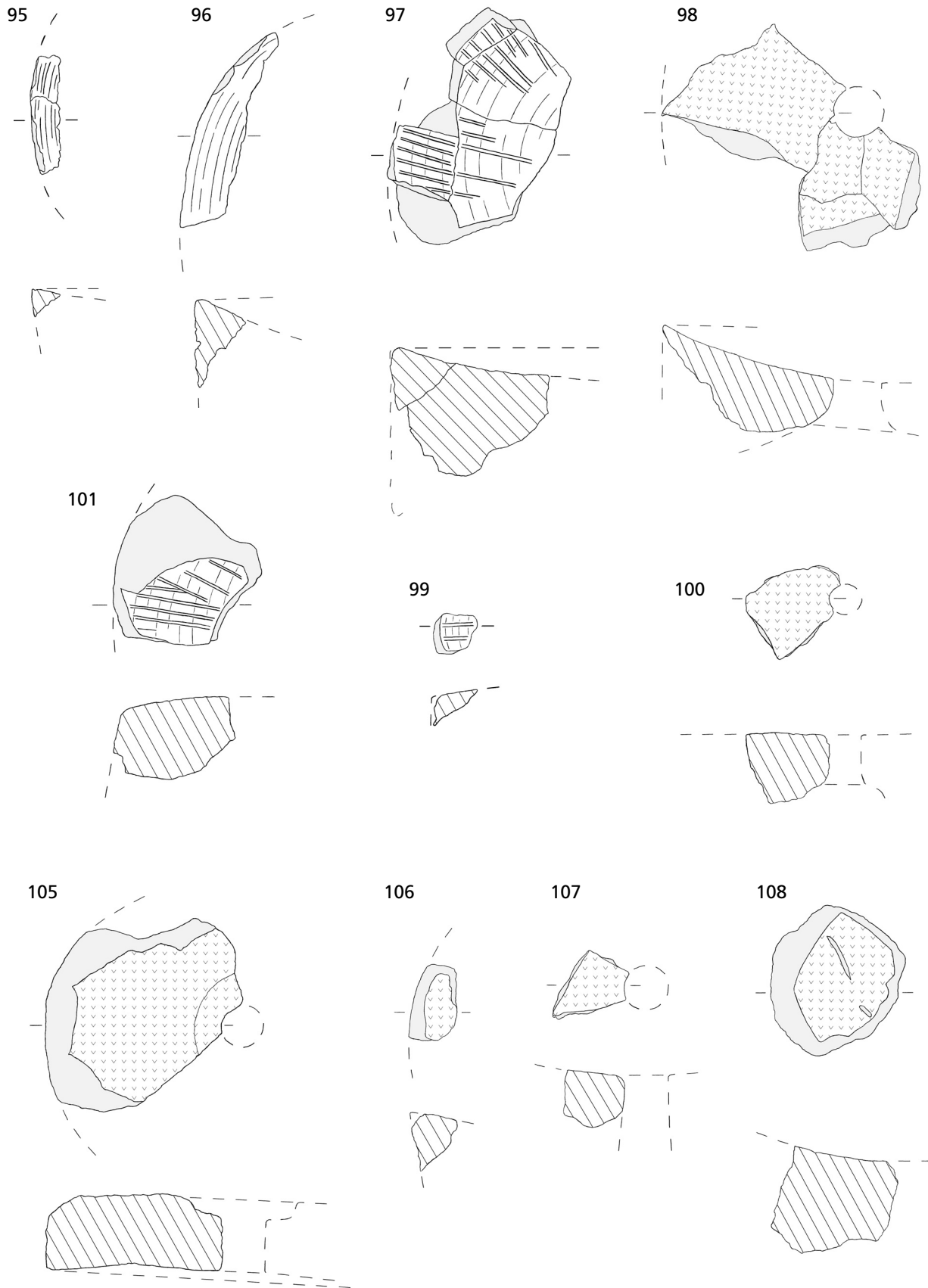

95-101. 105-108 Biebertal-Fellingshausen, Dünsberg (Lkr. Gießen). – M. = 1:5.

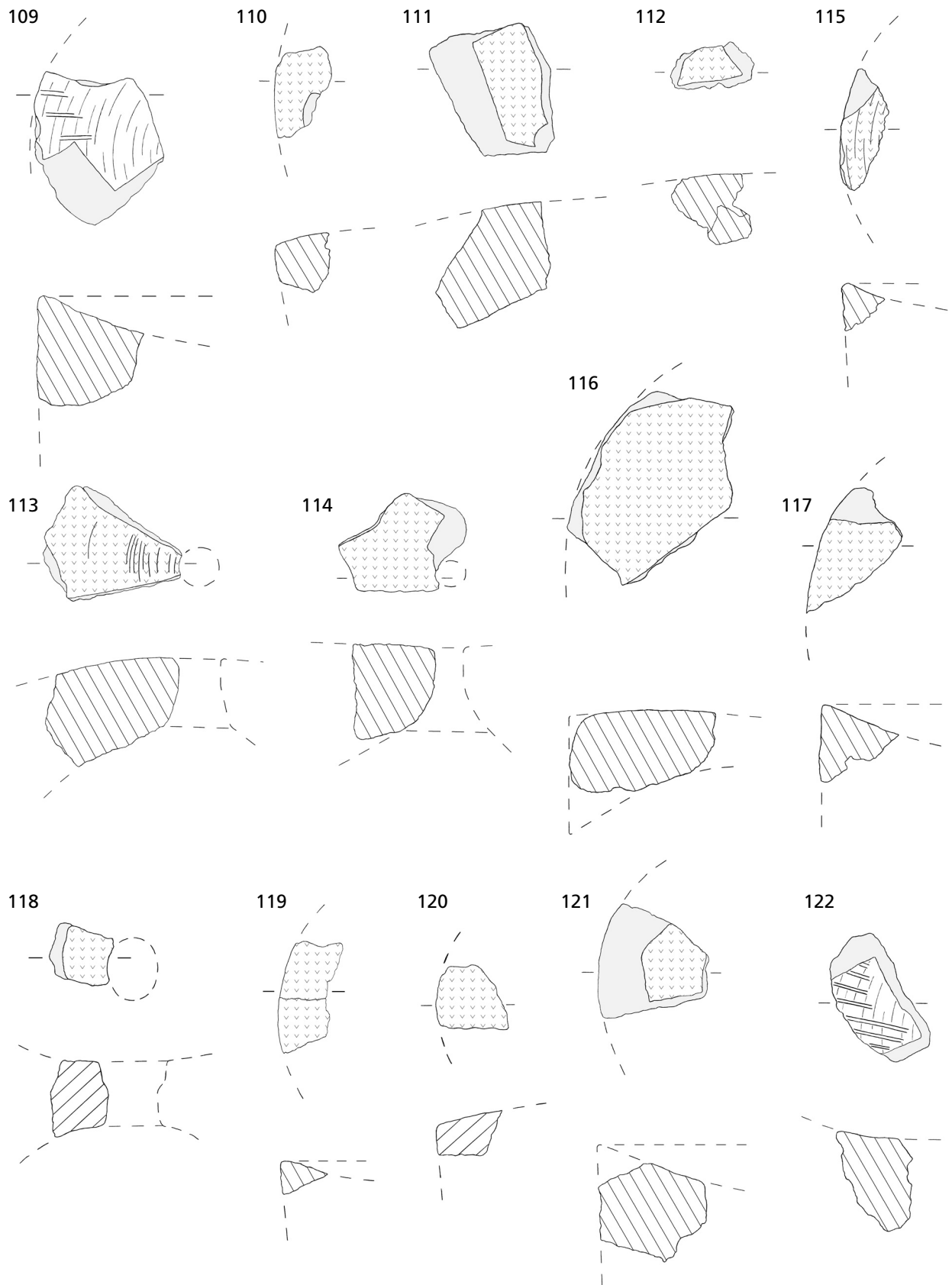

109-122 Biebertal-Fellingshausen, Dünsberg (Lkr. Gießen). – M. = 1:5.

123

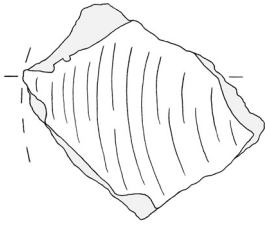

124

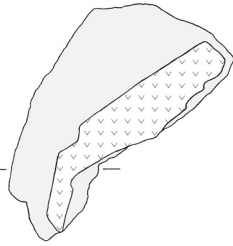

128

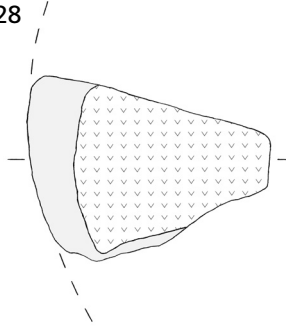

130

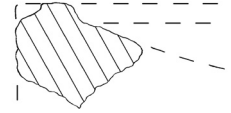
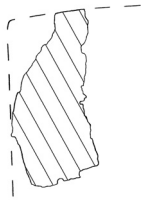
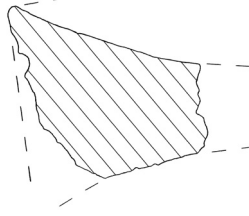
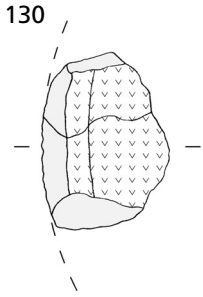

129

Position Handhabe

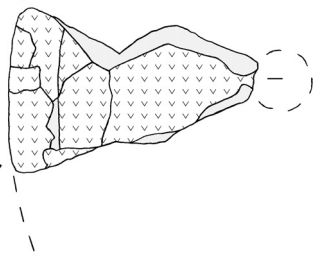

132

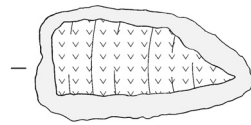

137

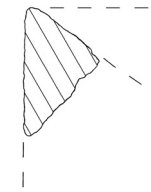
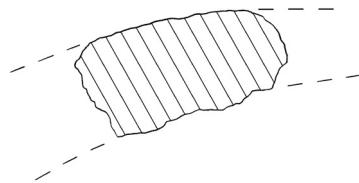
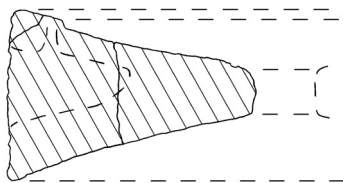
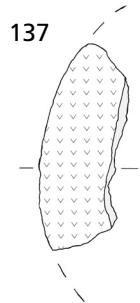

135

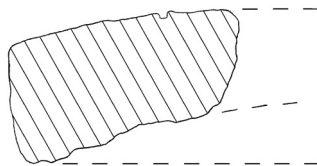
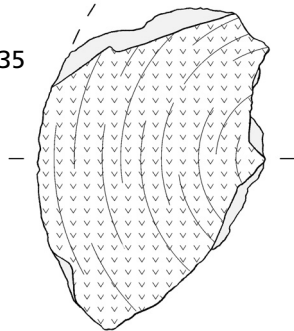

136

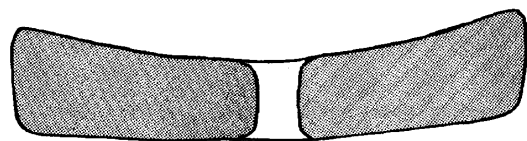
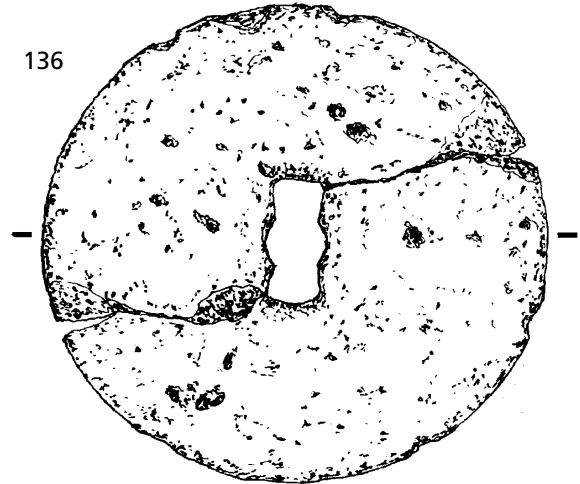

123-124. 128-130. 132. 135-137 Biebertal-Fellingshausen, Dünsberg (Lkr. Gießen) (136 nach Janke 1965 Taf. 11, 7). - M. = 1:5.

138

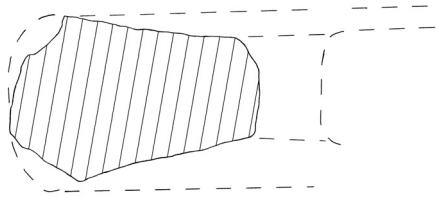
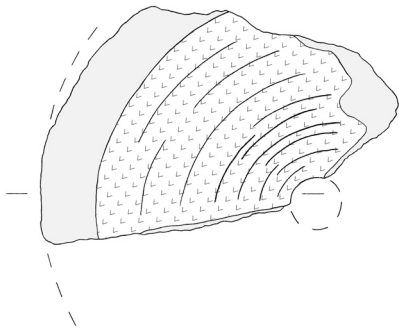

139

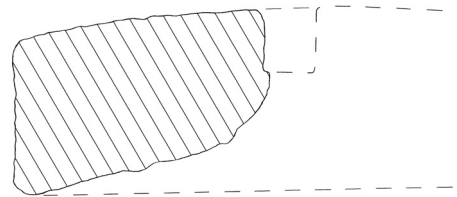
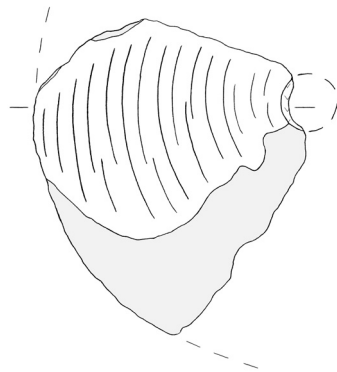

140

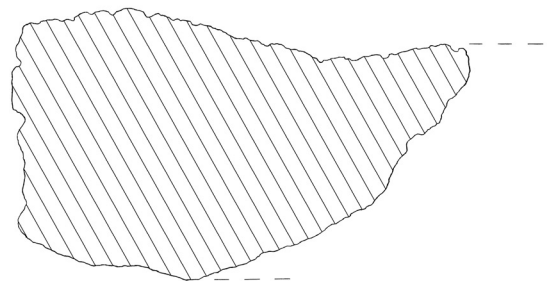
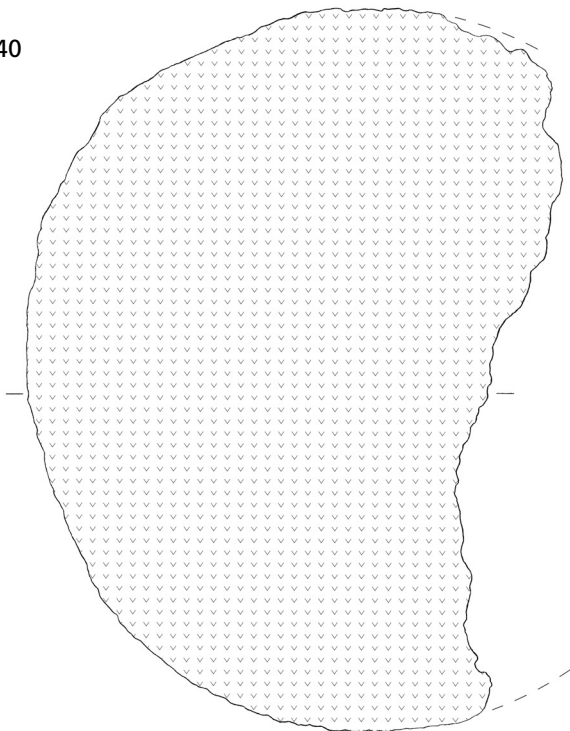

138-139 Biebertal-Fellingshausen, Dünsberg (Lkr. Gießen). – 140 Borken, Stadtwald-Weinkopf (Schwalm-Eder-Kr.). – M. = 1:5.

141

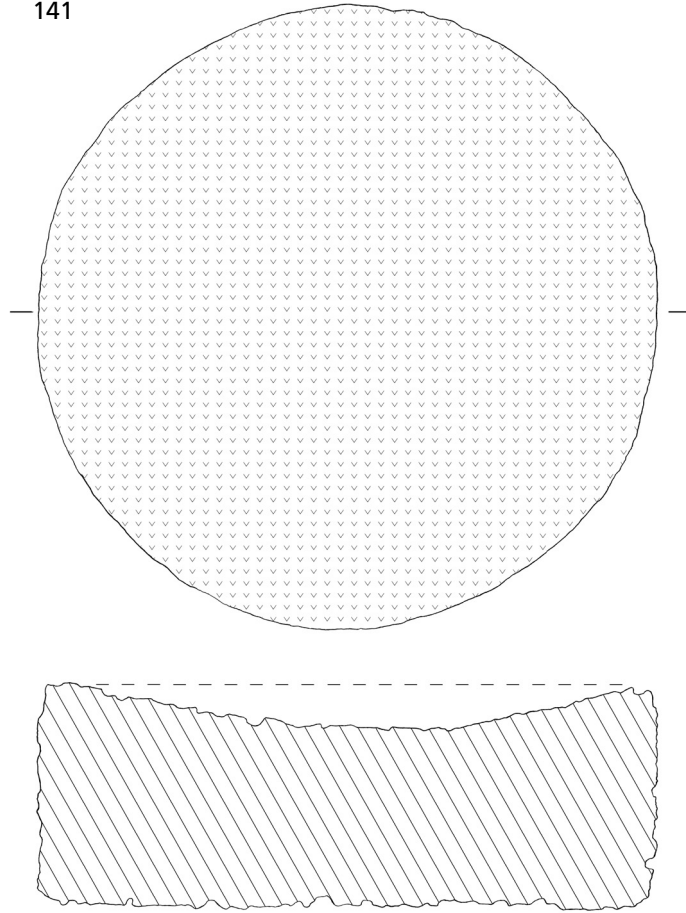

142

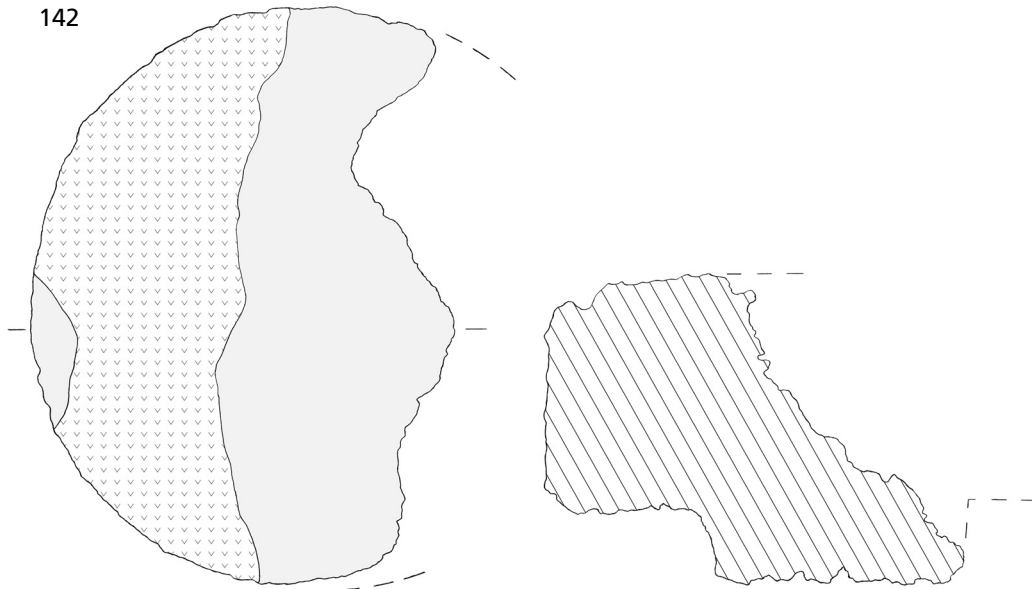

141-142 Borken, Stadtwald-Weinkopf (Schwalm-Eder-Kr.). – M. = 1:5.



143

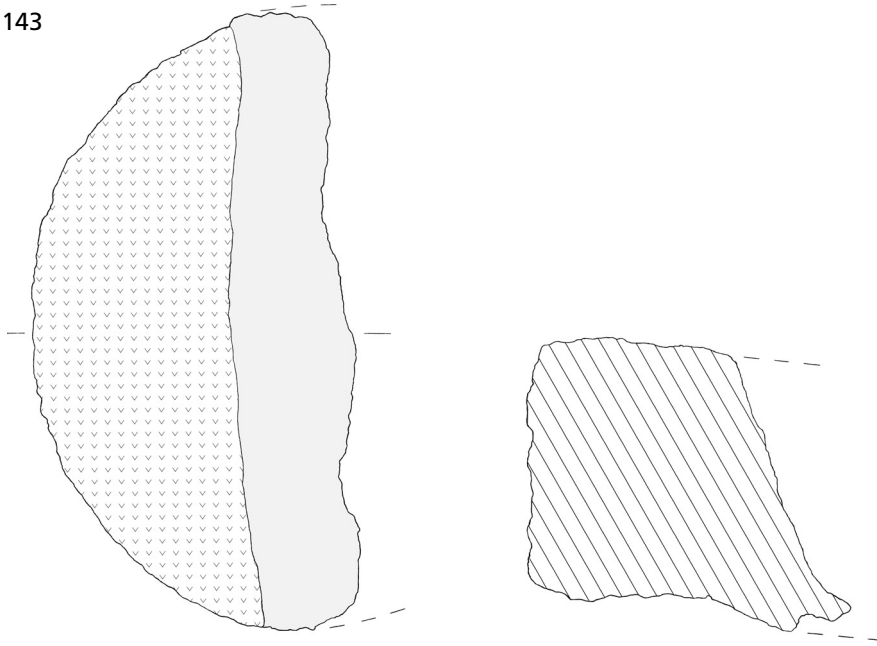

144

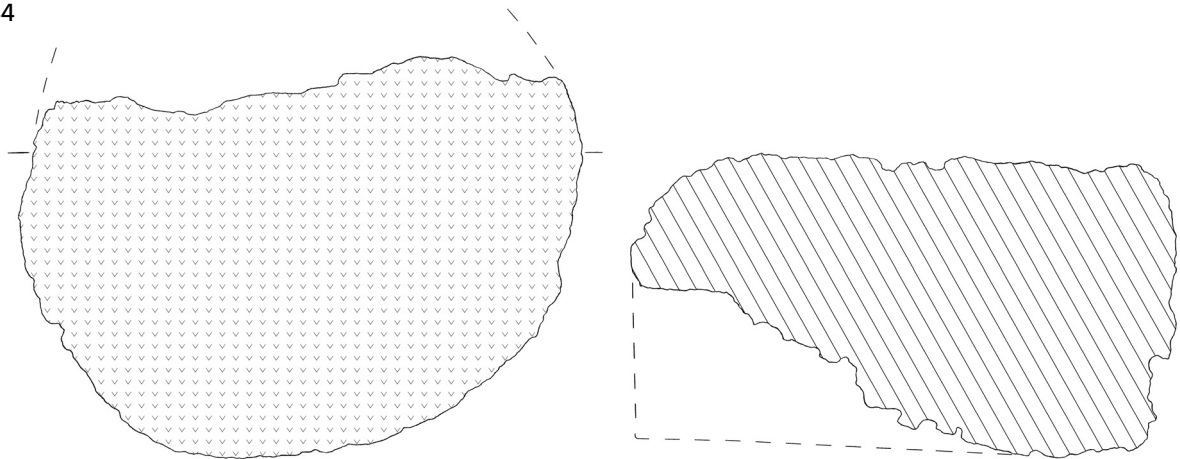

145

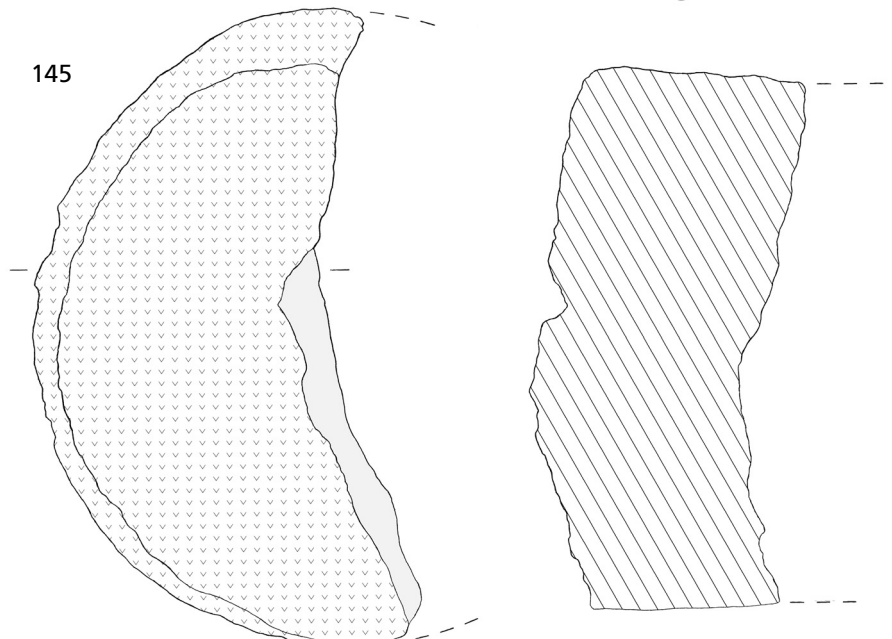

143-145 Borken, Stadtwald-Weinkopf (Schwalm-Eder-Kr.). – M. = 1:5.

146

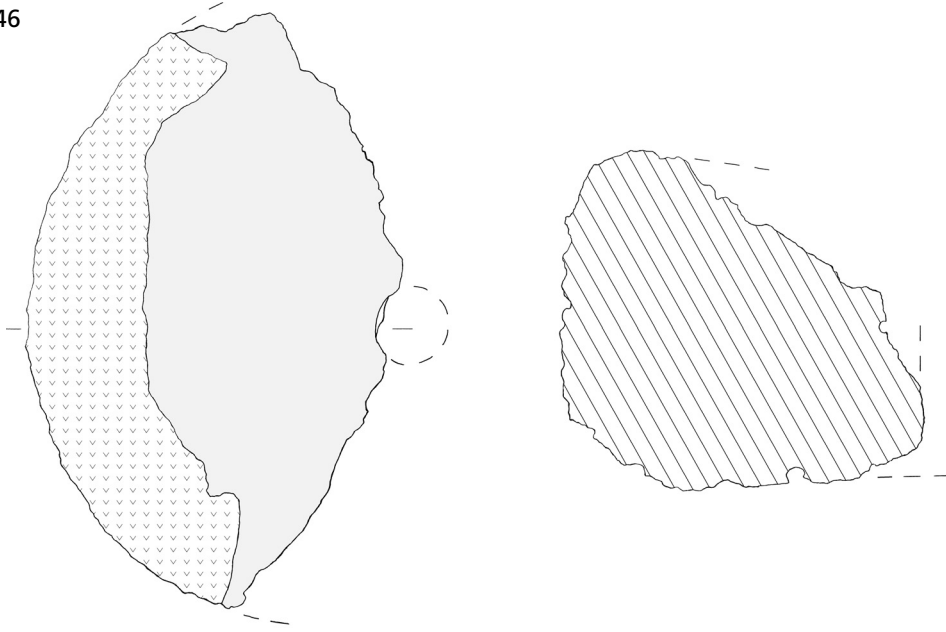

147

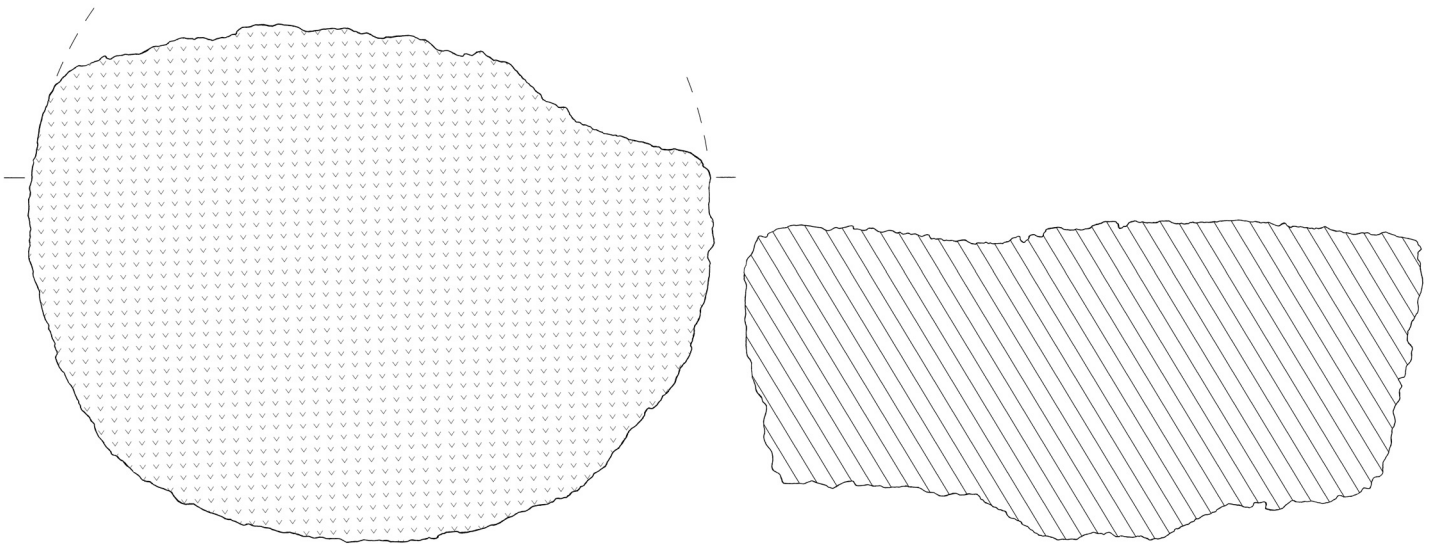

146-147 Borken, Stadtwald-Weinkopf (Schwalm-Eder-Kr.). – M. = 1:5.

148

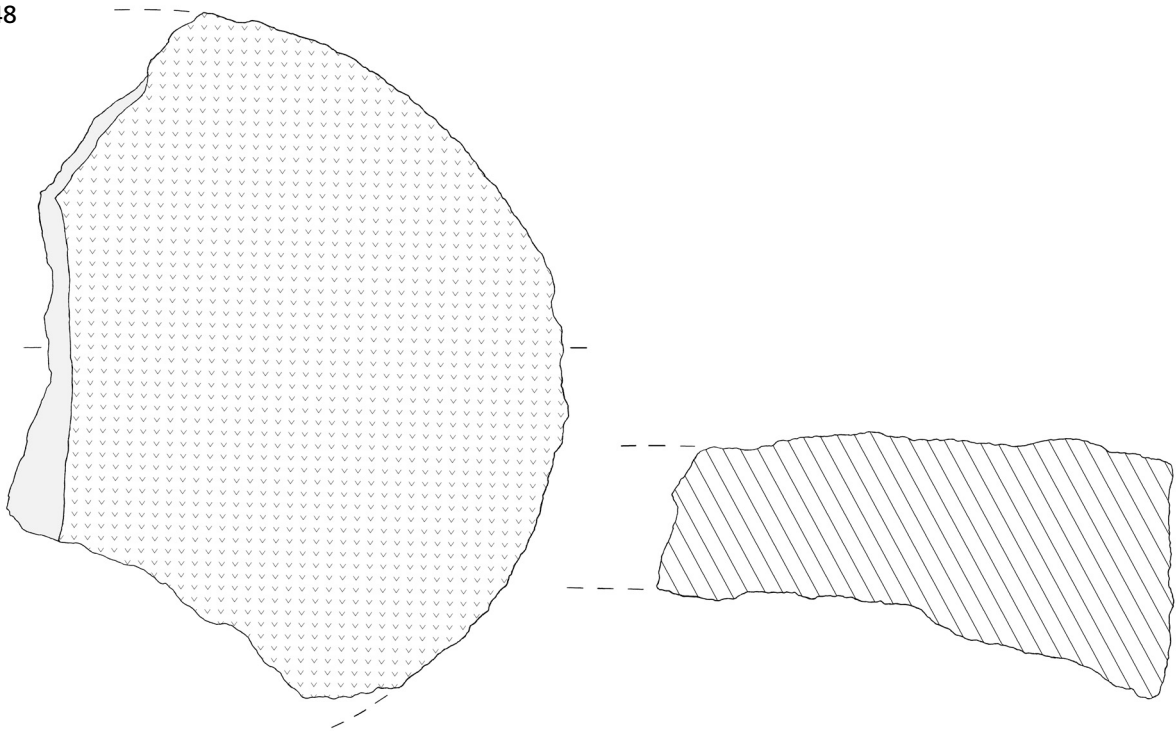

149

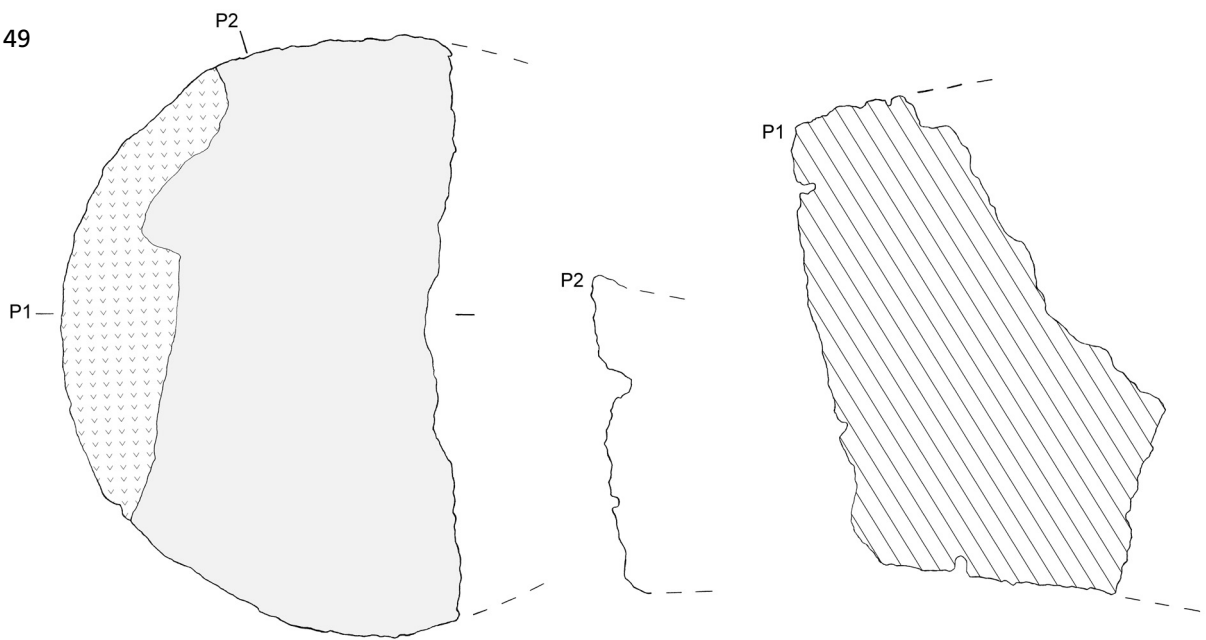

148-149 Borken, Stadtwald-Weinkopf (Schwalm-Eder-Kr.). – M. = 1:5.

150

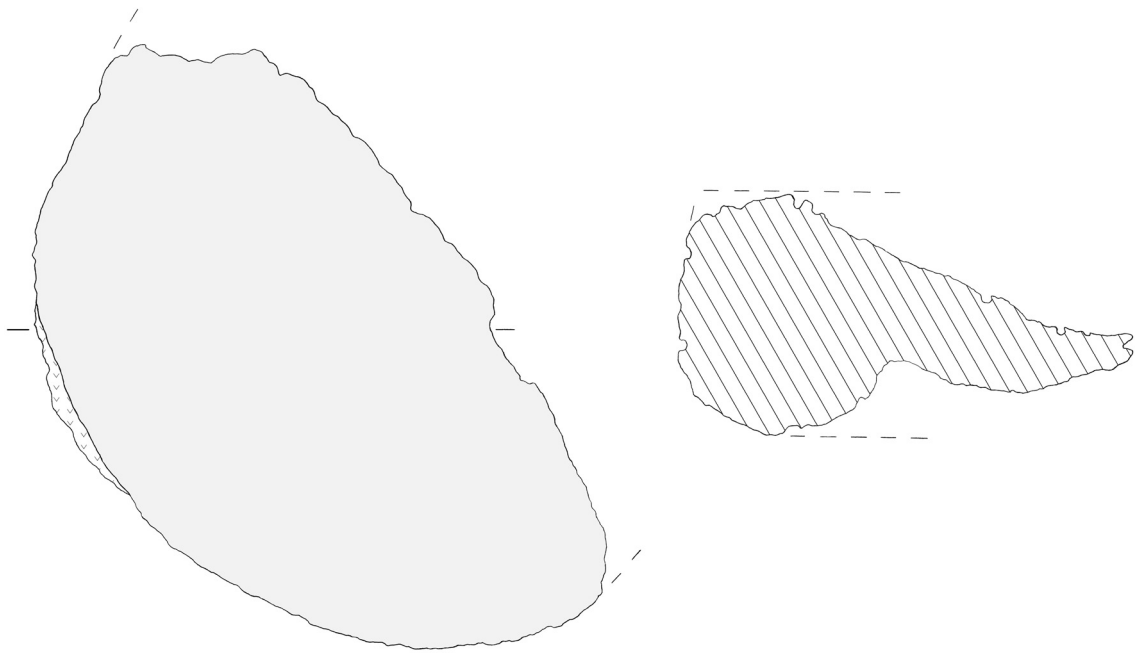

151

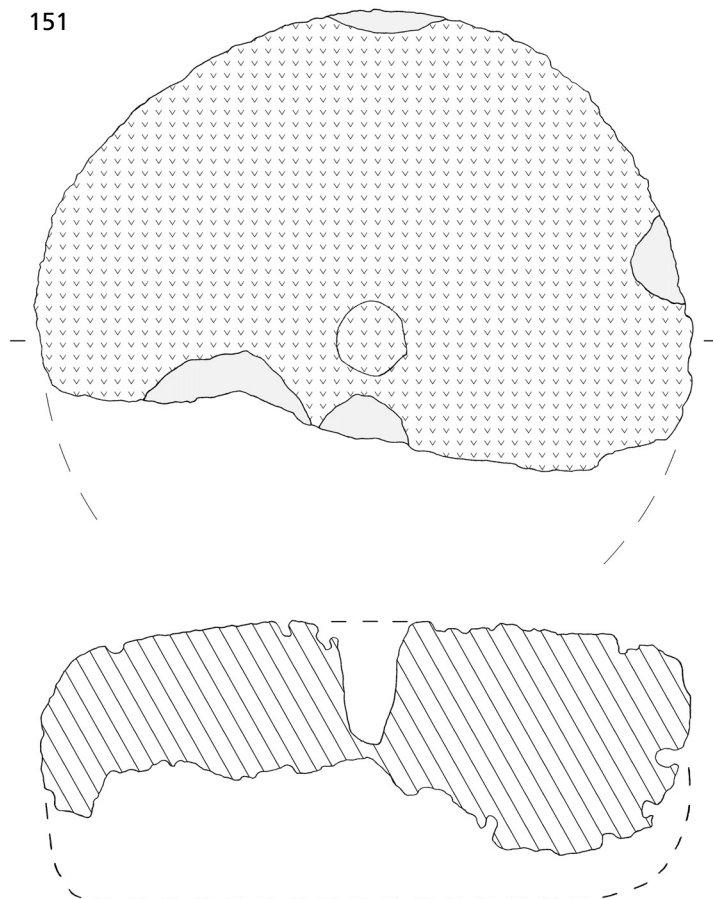

150-151 Birken, Stadtwald-Weinkopf (Schwalm-Eder-Kr.). – M. = 1:5.

152

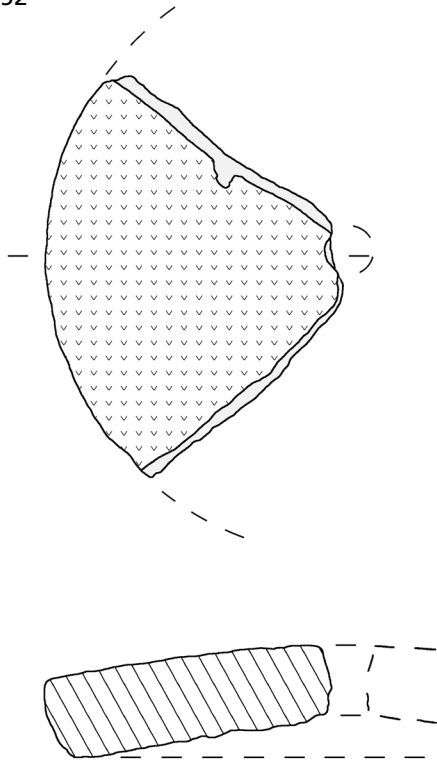

153

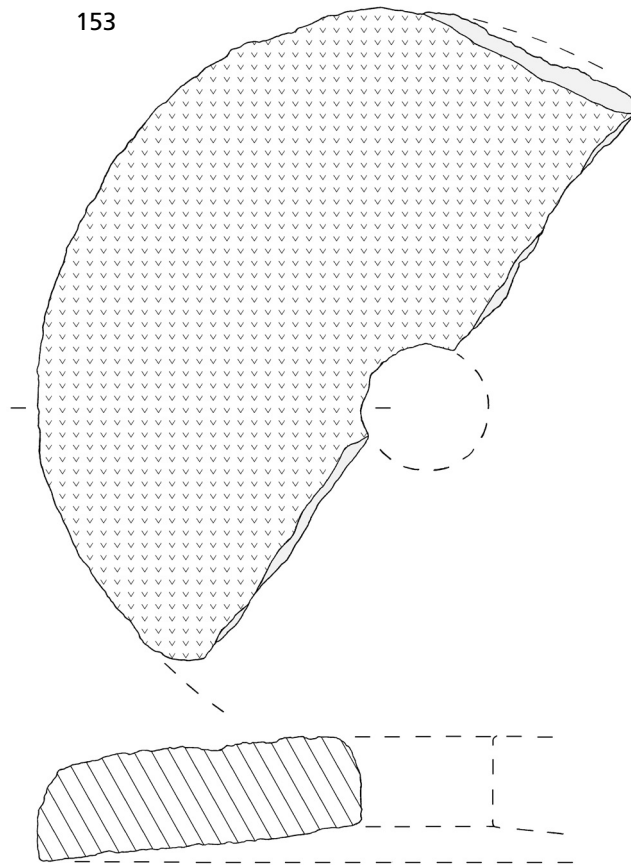

154

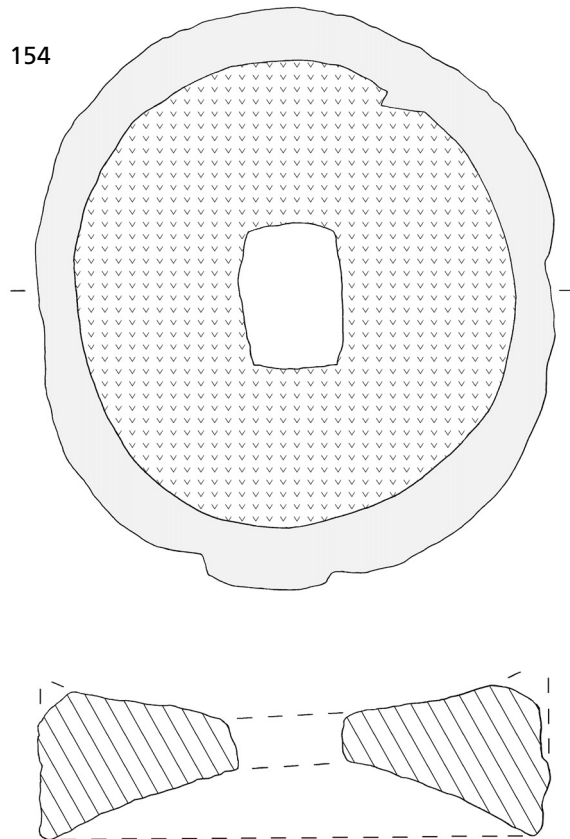

155

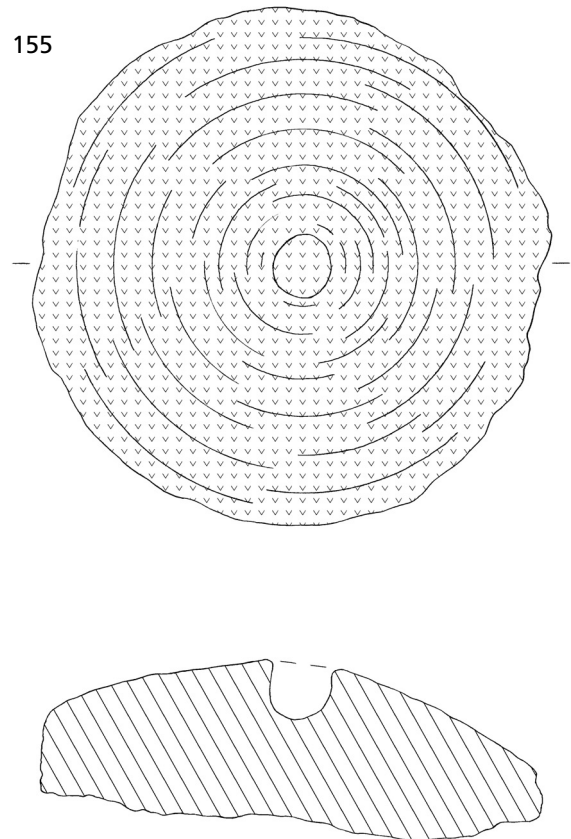

**152** Bracht (Lkr. Marburg-Biedenkopf). – **153** Burgliebenau (Lkr. Merseburg-Querfurt). – **154-155** Burgtonna-Stättebrunnen (Lkr. Gotha). – M. = 1:5.

156

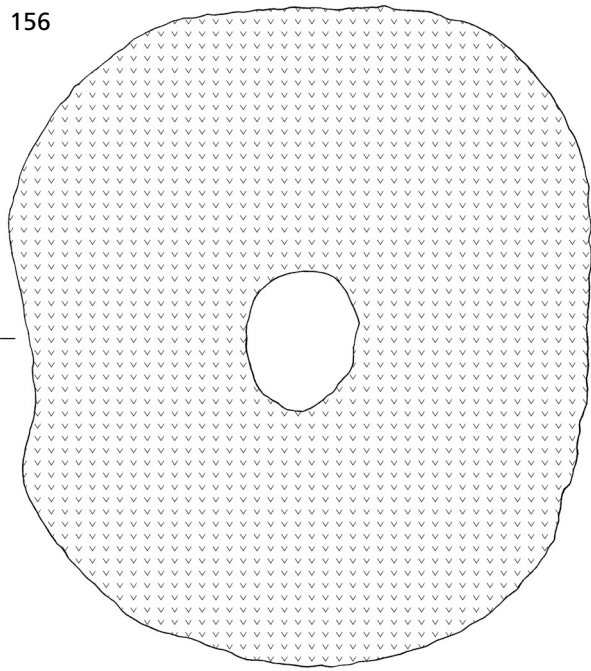

157

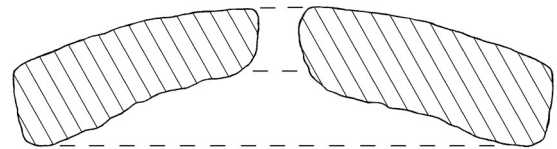
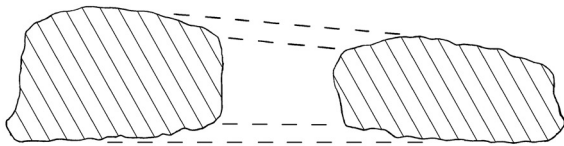
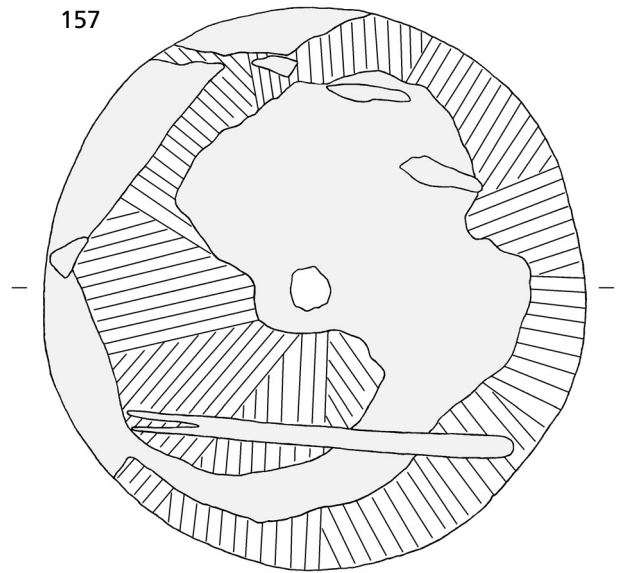

158

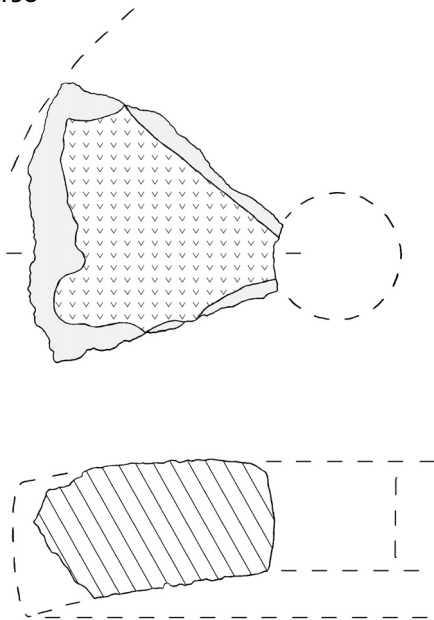

159

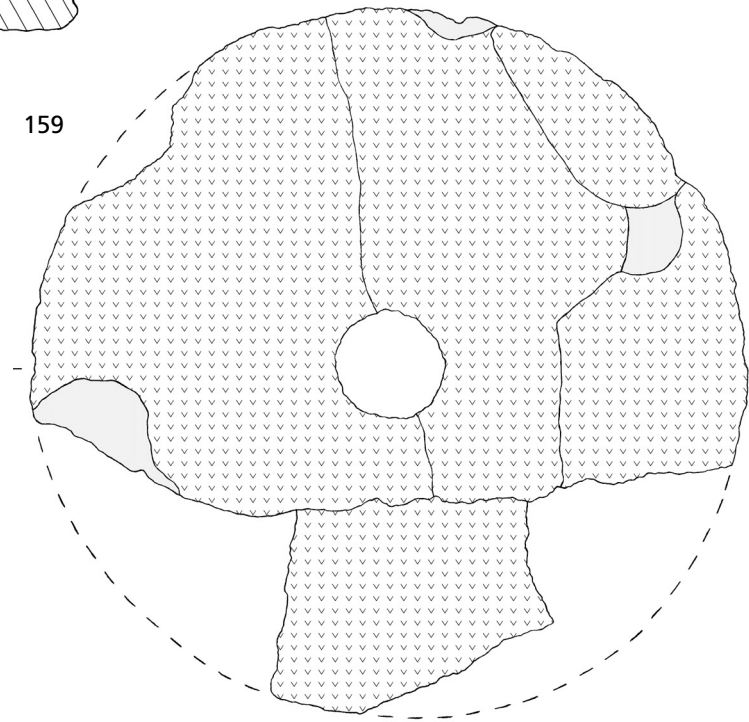

156 Casekirchen (Lkr. Camburg). – 157 Daaden (Westerwaldkr.). – 158 Dewitz (Lkr. Leipziger Land). – 159 Diesbar, Burgberg Löbsal (Lkr. Meißen). – M. = 1:5.

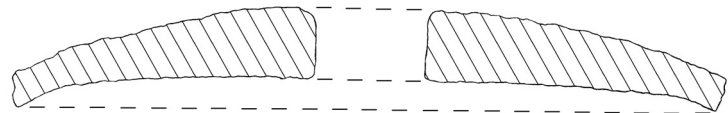

160

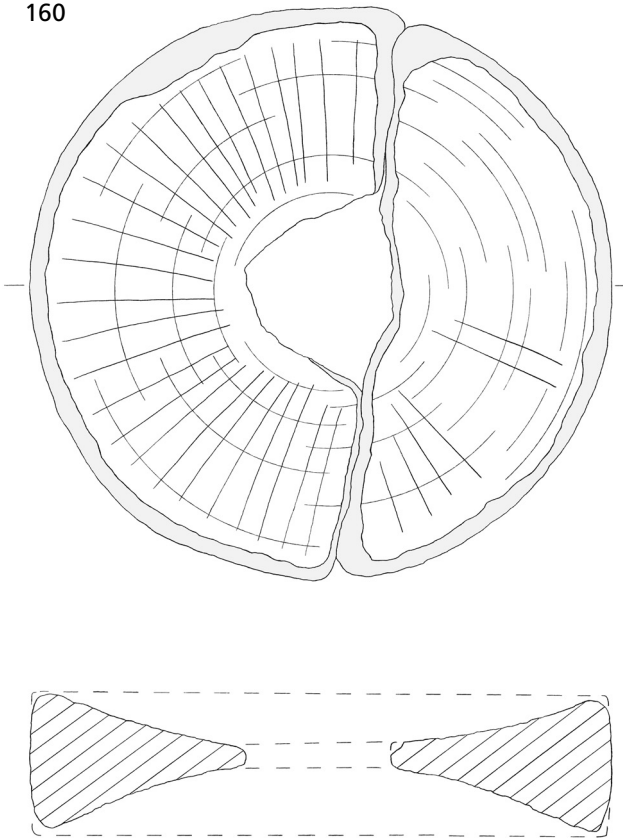

161

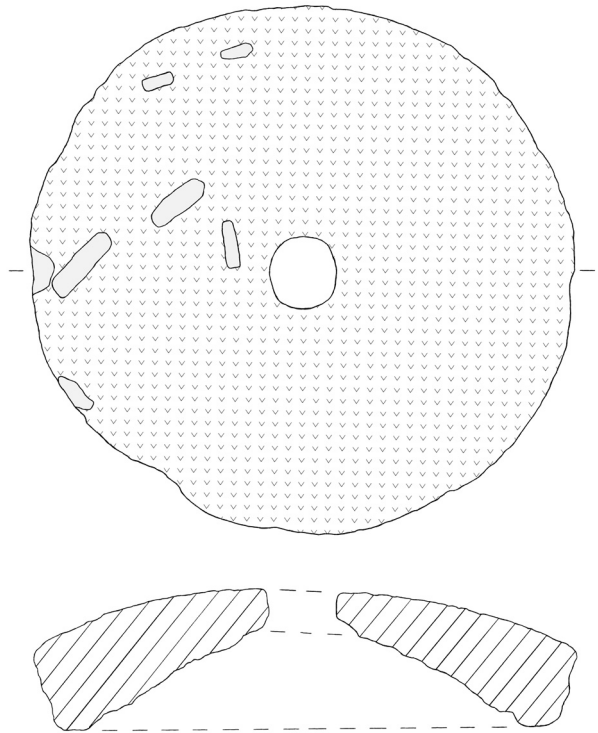

162

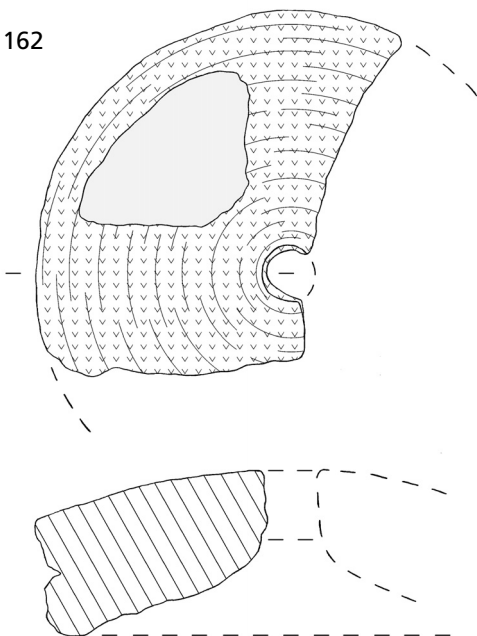

163

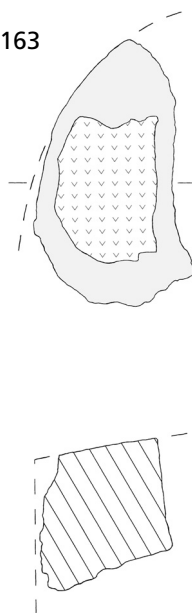

165

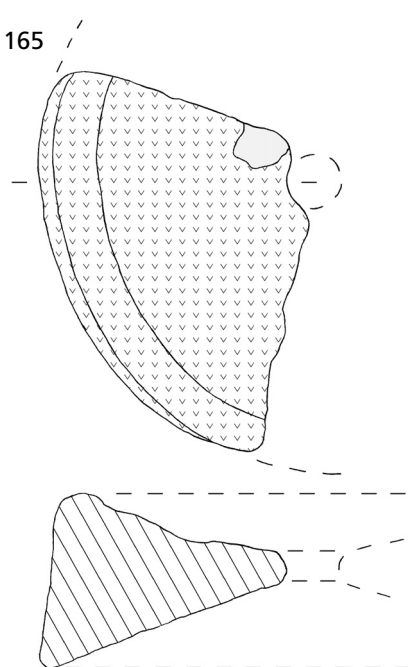

160-161 Dietenhausen-Atzbach (Lahn-Dill-Kr.). – 162-163 Dillenburg, Heunstein (Lahn-Dill-Kr.). – 165 Dornburg-Wilsenroth (Lkr. Limburg-Weilburg). – M. = 1:5.

166

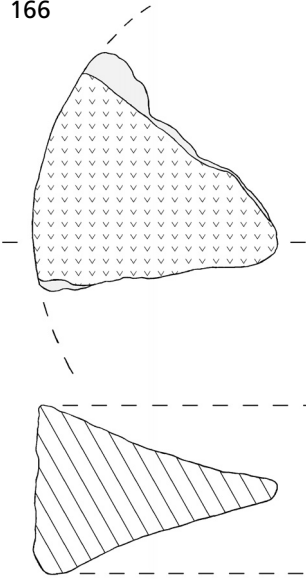

167

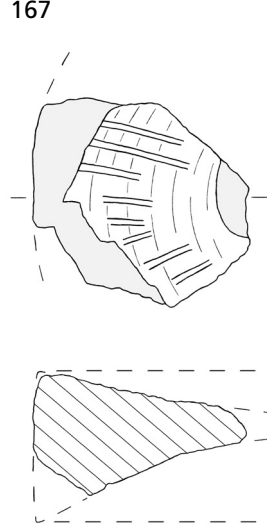

168

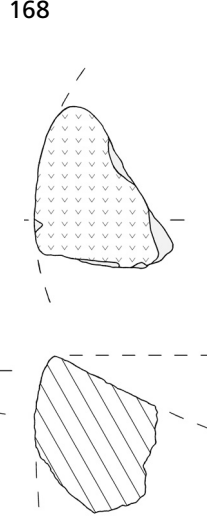

167-168.1

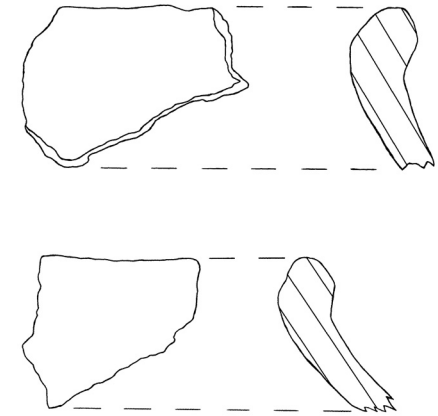

167-168.2

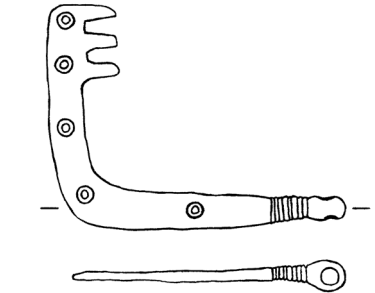

169

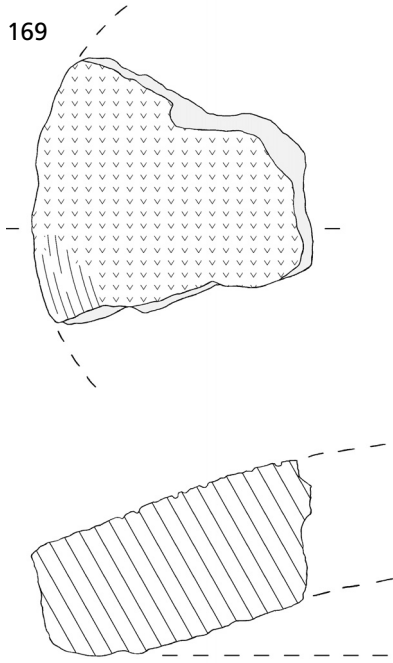

170/172

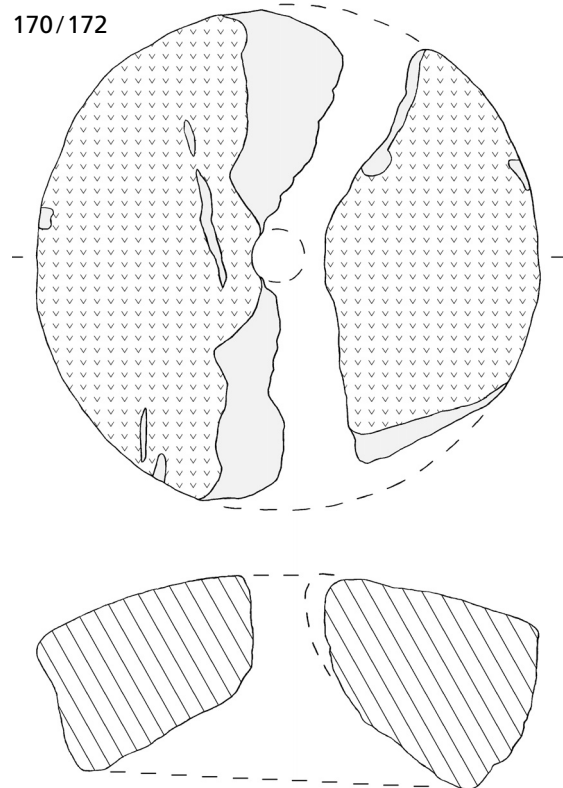

Dornburg-Wilsenroth (Lkr. Limburg-Weilburg): **166-170/172** Mühlstein (M. = 1:5). – **167-168.1** Keramik (M. = 1:3). – **167-168.2** Bronzeschlüssel (M. = 1:2).



171

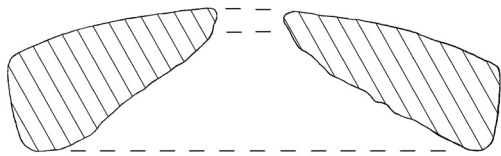
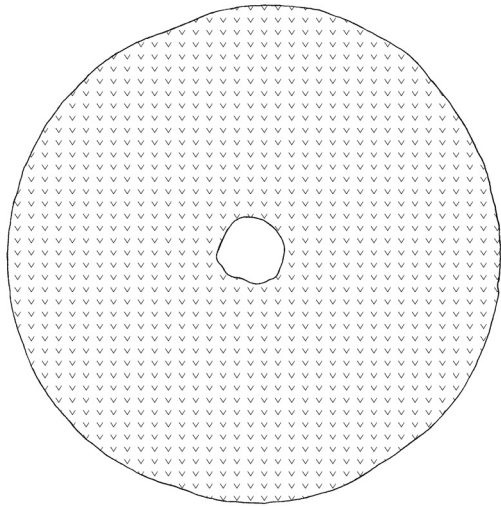

174

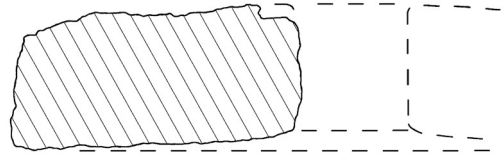
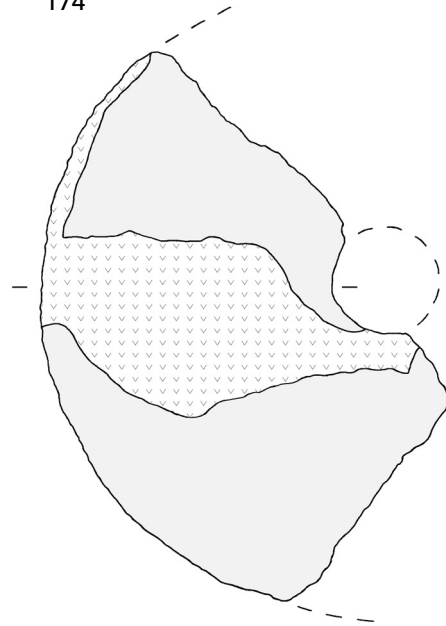

175

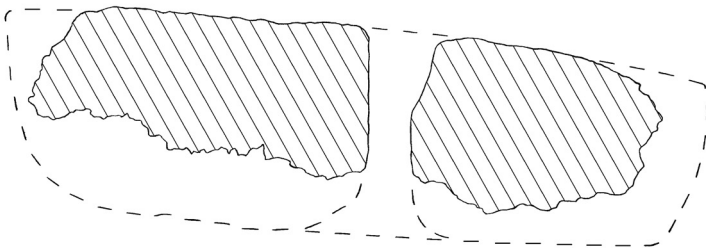
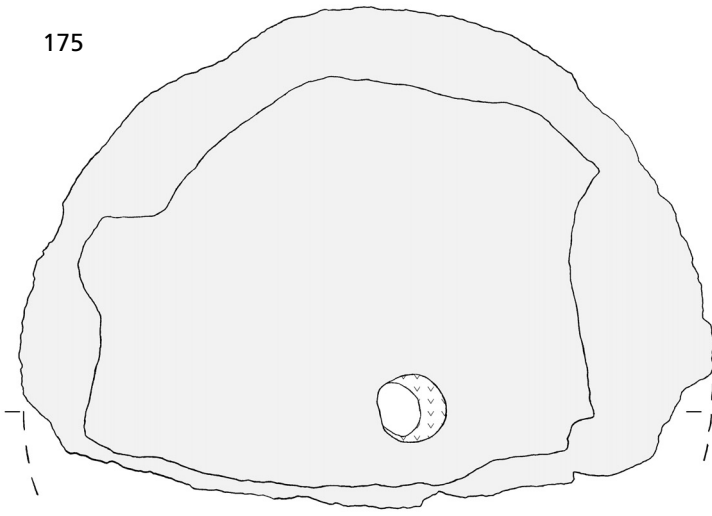

173

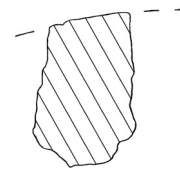
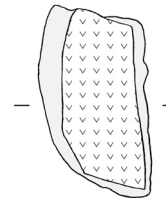

171. 173 Dornburg-Wilsenroth (Lkr. Limburg-Weilburg). – 174 Dresden-Zschieren (Lkr. Dresden). – 175 Dresdner Heide (Lkr. Dresden). – M. = 1:5.

176

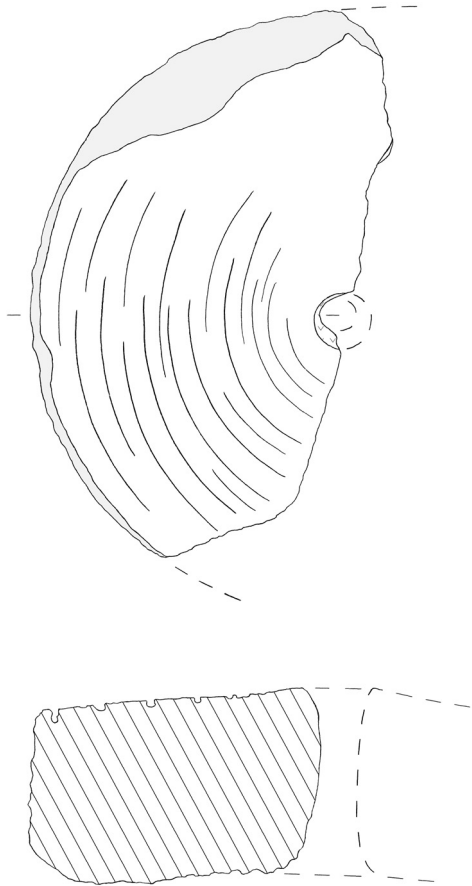

177

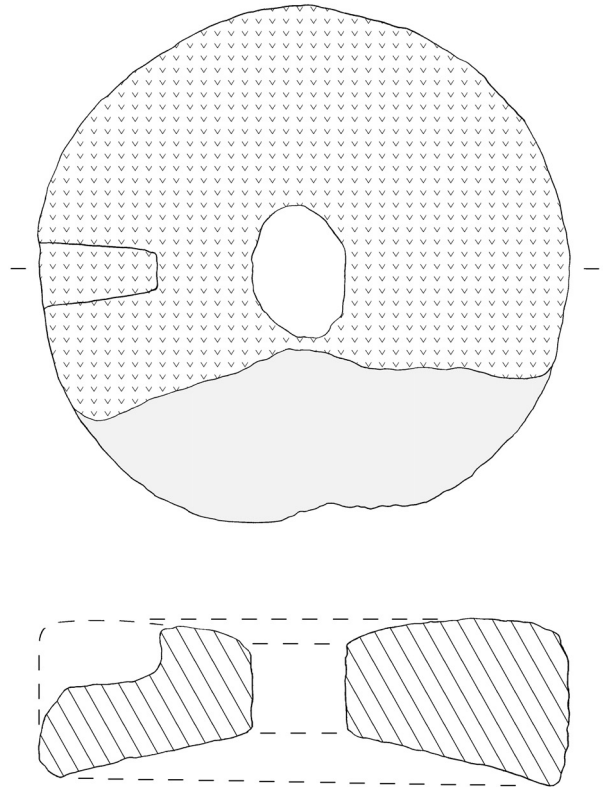

178

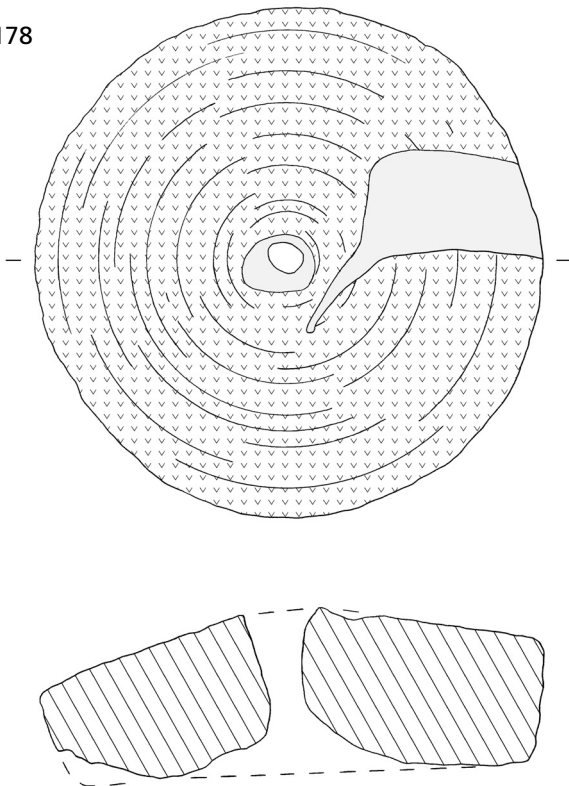

179

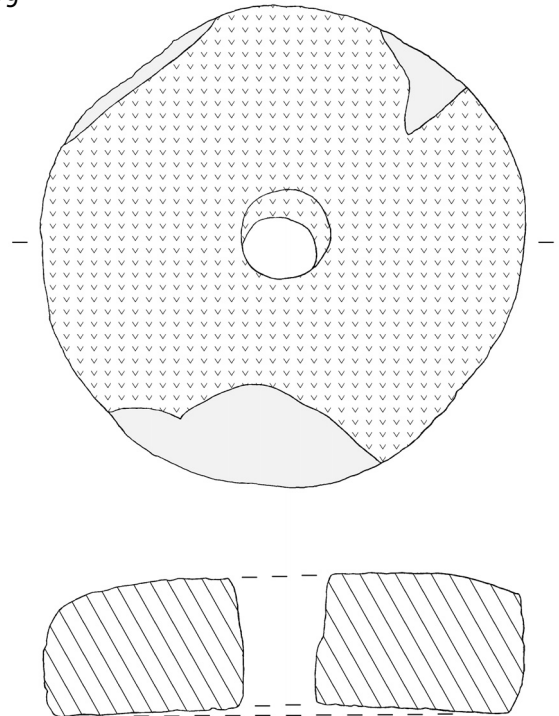

**176** Echzell-»Berstädter Markwald« (Wetteraukr.). – **177-178** Emseloh (Lkr. Sangerhausen). – **179** Erfurt? (Lkr. Erfurt). – M. = 1:5.

180

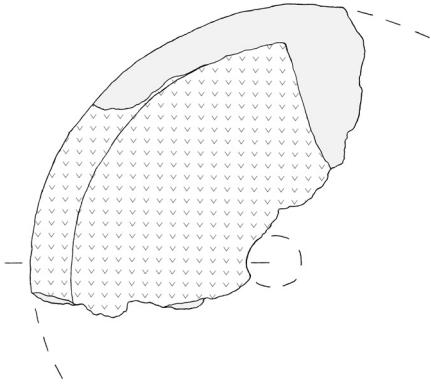

181

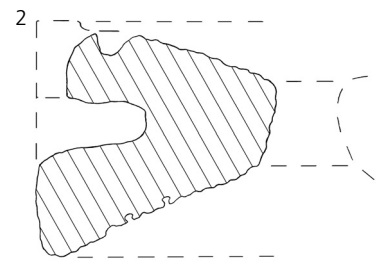
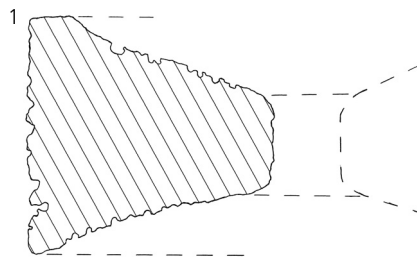
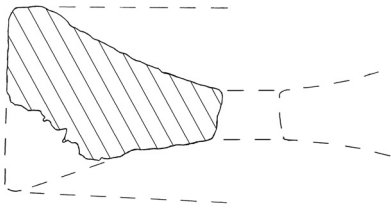
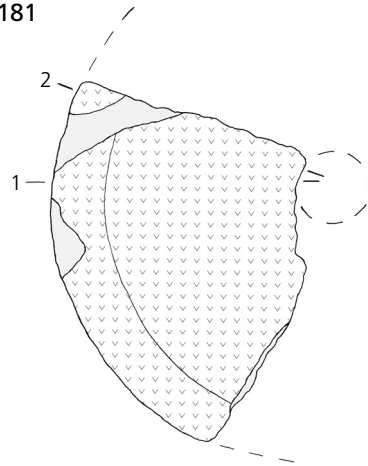

182

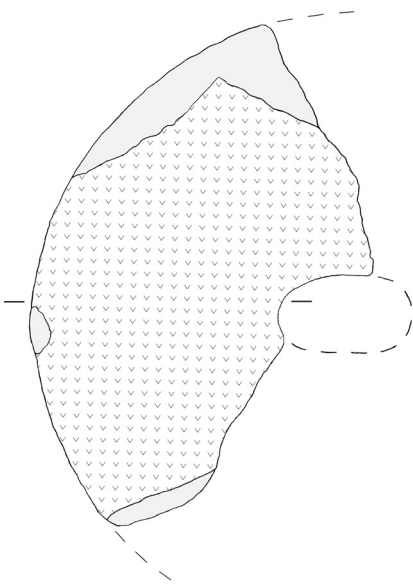

183

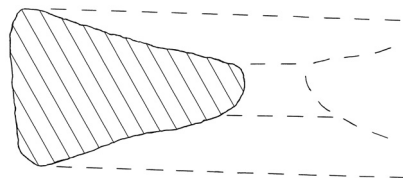
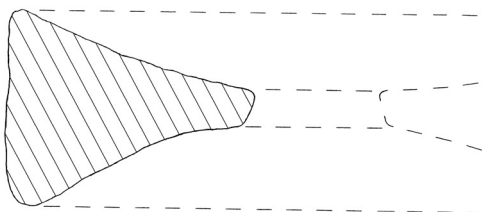
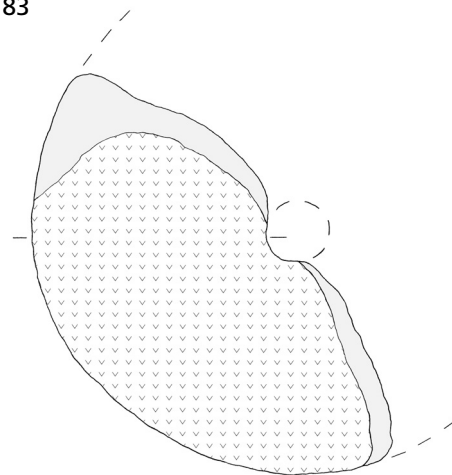

180-183 Frankfurt-Heddernheim (Stadt Frankfurt a.M.). - M. = 1:5.

184

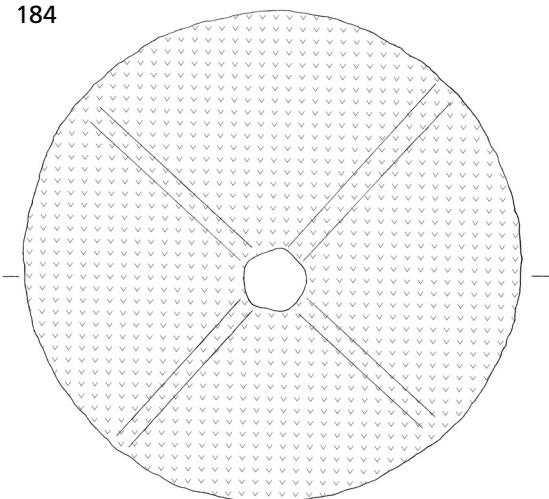

185

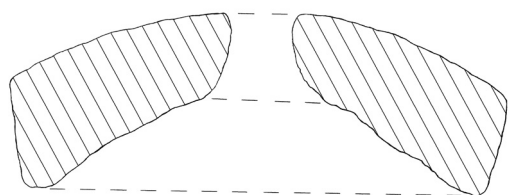
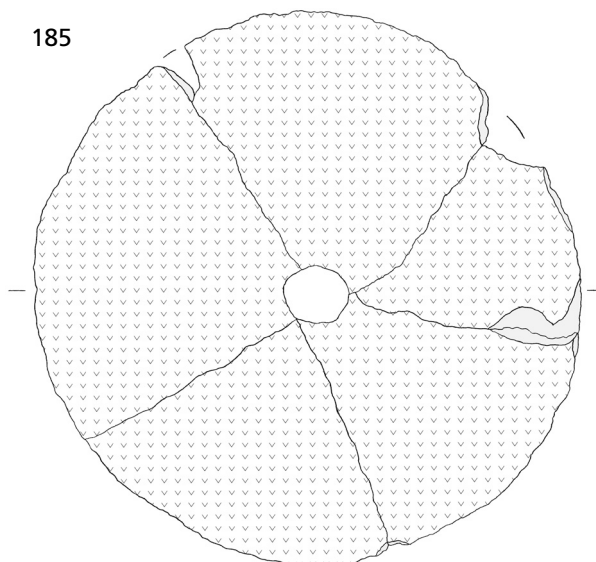

186

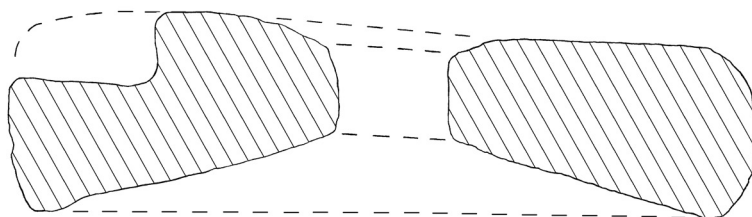
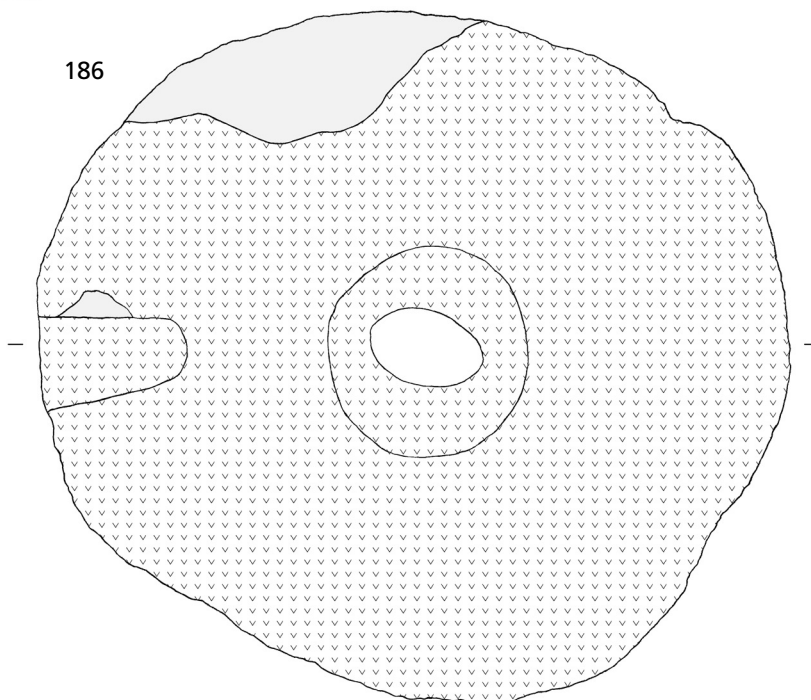

**184** Frankfurt-Praunheim/Heddernheim (Stadt Frankfurt a.M.). – **185** Frielendorf-Verna, Welcherod (Schwalm-Eder-Kr.). – **186** Gatersleben (Lkr. Aschersleben-Staßfurt). – M. = 1:5.

187

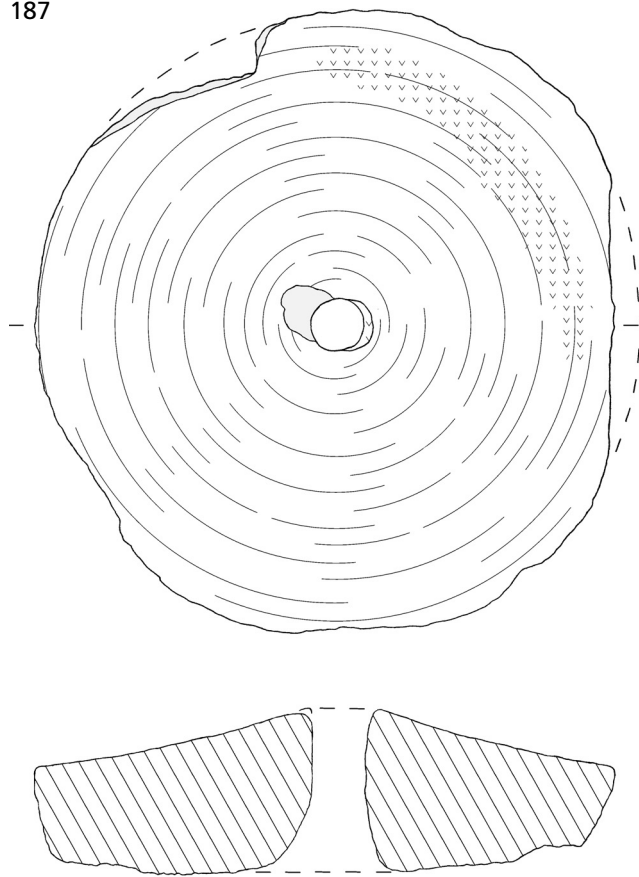

188

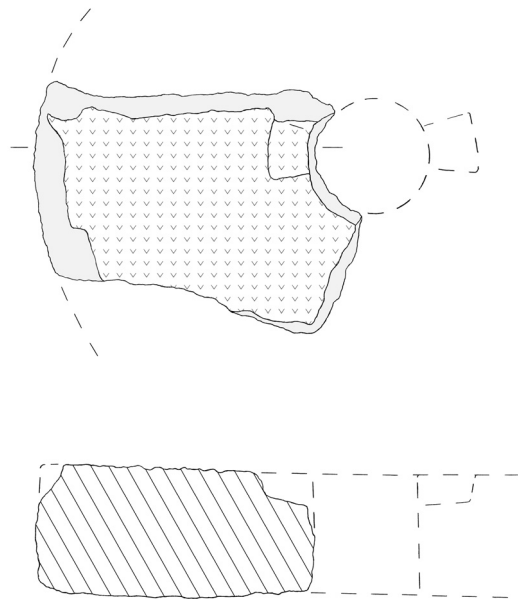

189

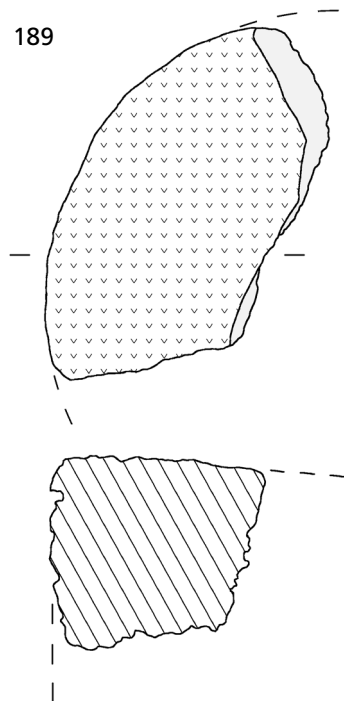

190

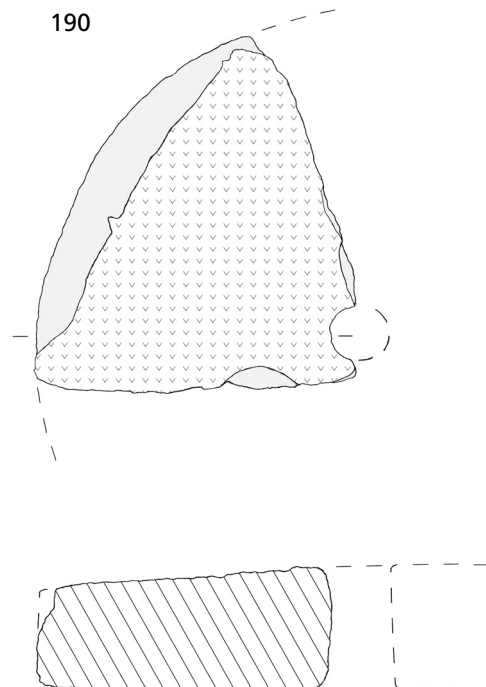

187 Gatersleben (Lkr. Aschersleben-Staßfurt). – 188-190 Glauburg, Glauberg (Wetteraukr.). – M. = 1:5.

191

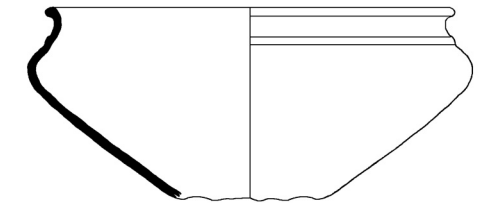
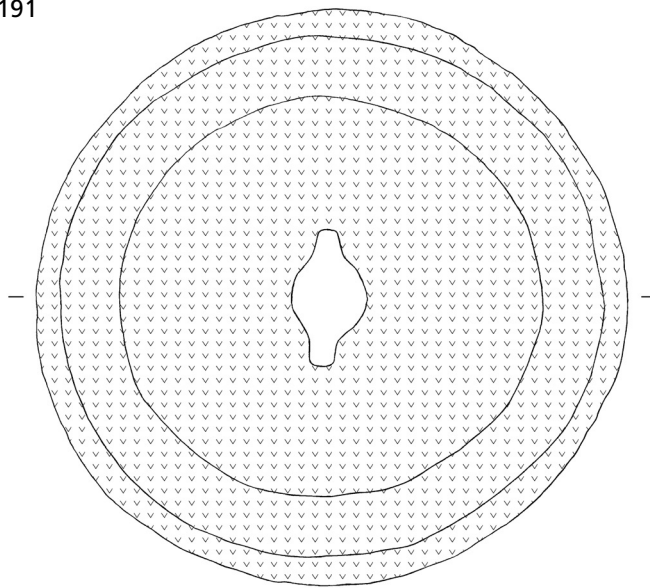

191-192.1

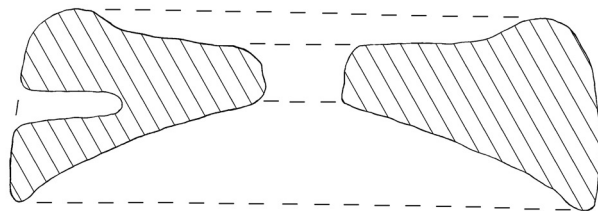

192

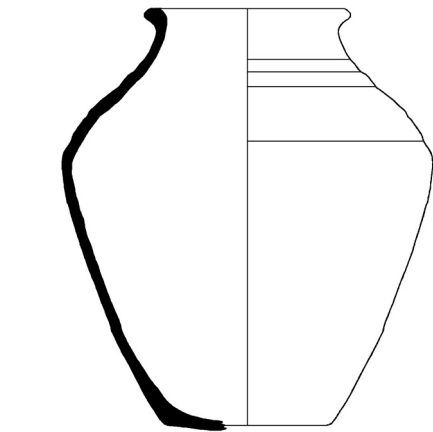
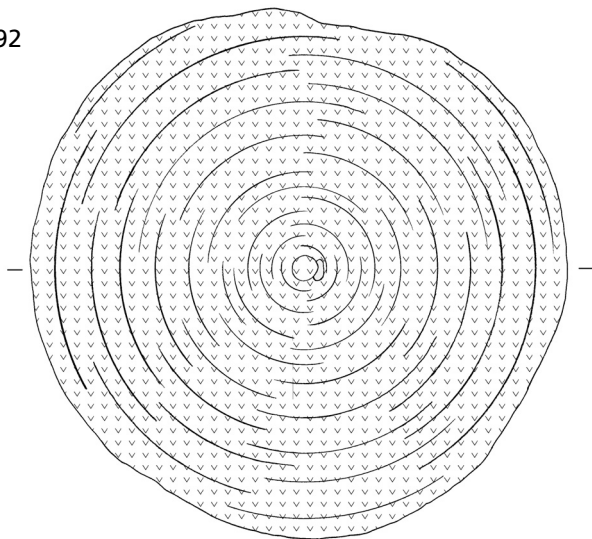

191-192.2

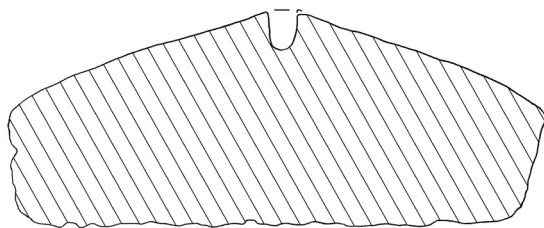

191-192.3

Görmar, Befund 1/80 (Unstrut-Hainich-Kr.): **191-192** Mühlstein. – **191-192.1** Gedrehte Schüssel. – **191-192.2** Gedrehte Flasche. – **191-192.3** Handgeformte Schale. – M. = 1:5.

193

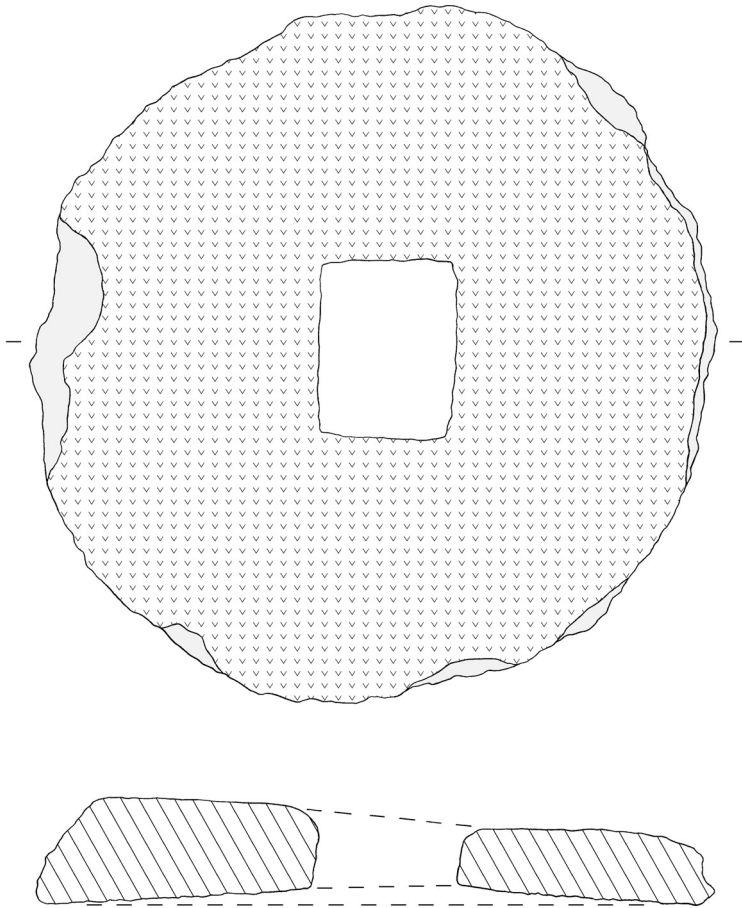

194

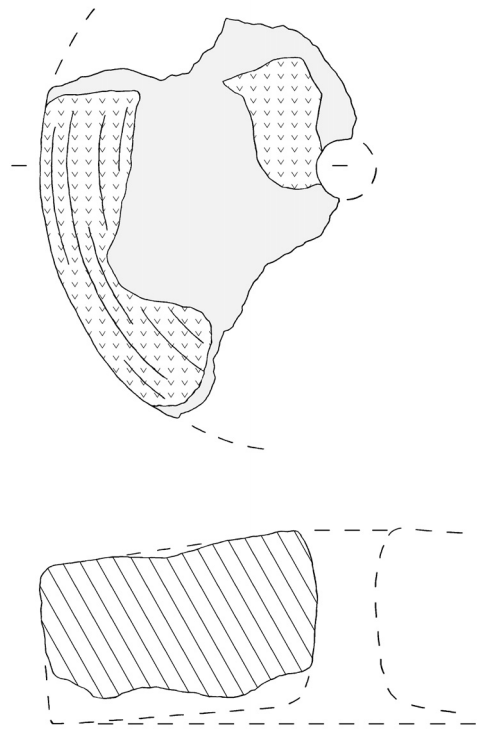

195

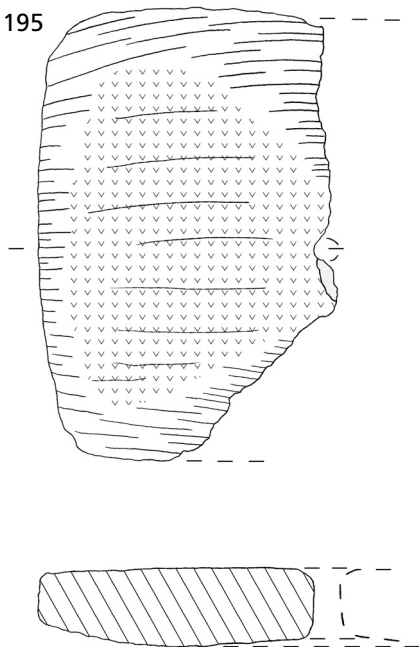

196

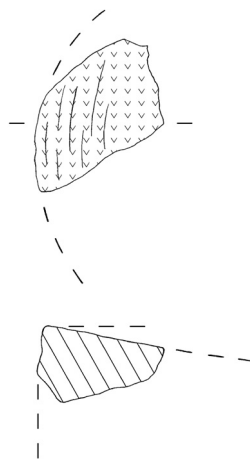

198

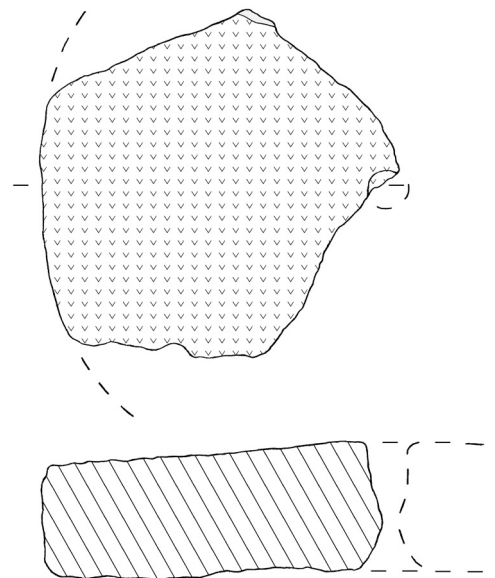

193-195 Gorsleben (Kyffhäuserkr.). – 196 Gotha (Lkr. Gotha). – 198 Großengottern (Unstrut-Hainich-Kr.). – M. = 1:5.

199

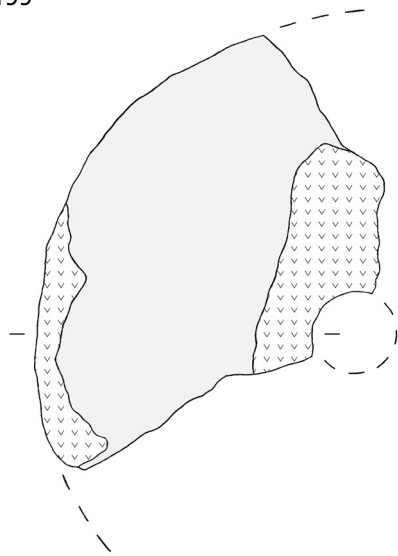

200

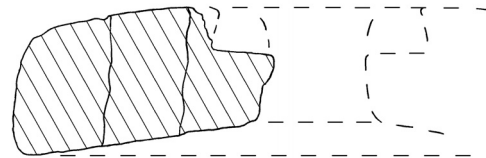
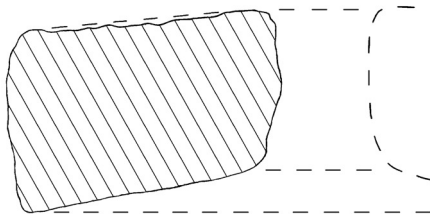
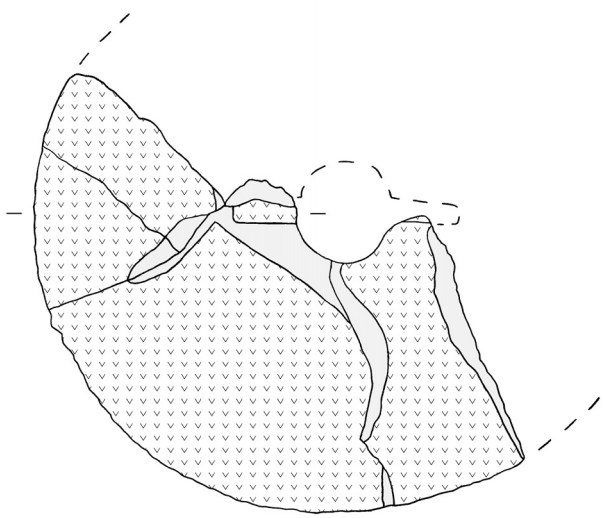

201

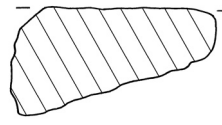
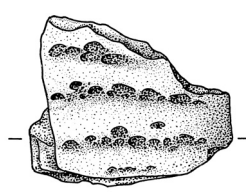

202

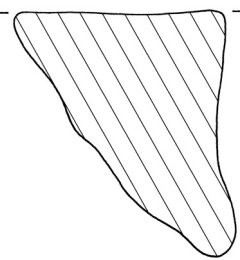
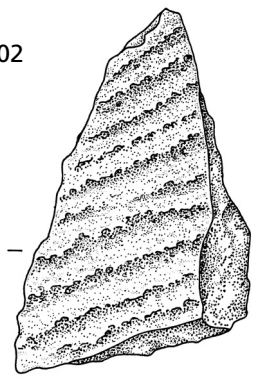

203

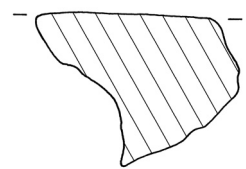
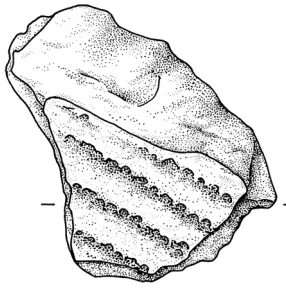

204

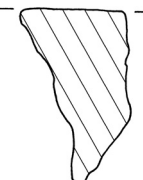
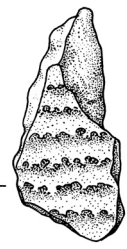

205

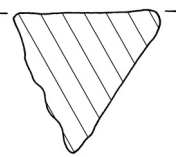
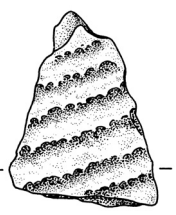

199 GroBeutersdorf (Saale-Holzland-Kr.) (M. = 1:5). – 200 GroBrudestedt (Lkr. Sömmerda) (M. = 1:5). – 201-205 Haiger, Kalteiche (Lahn-Dill-Kr.) (Zeichnung M. Loevenich; M. = 1:2).



208

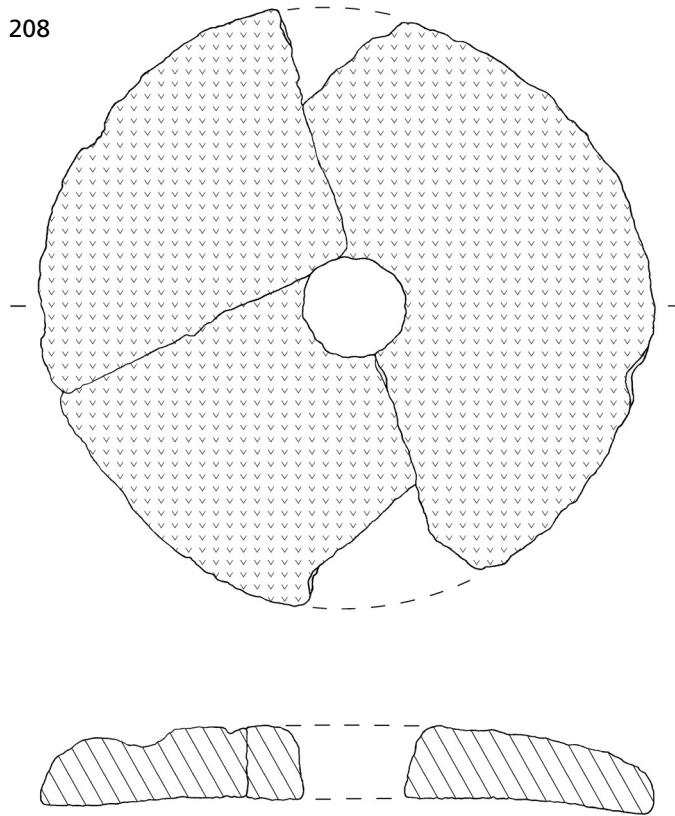

209

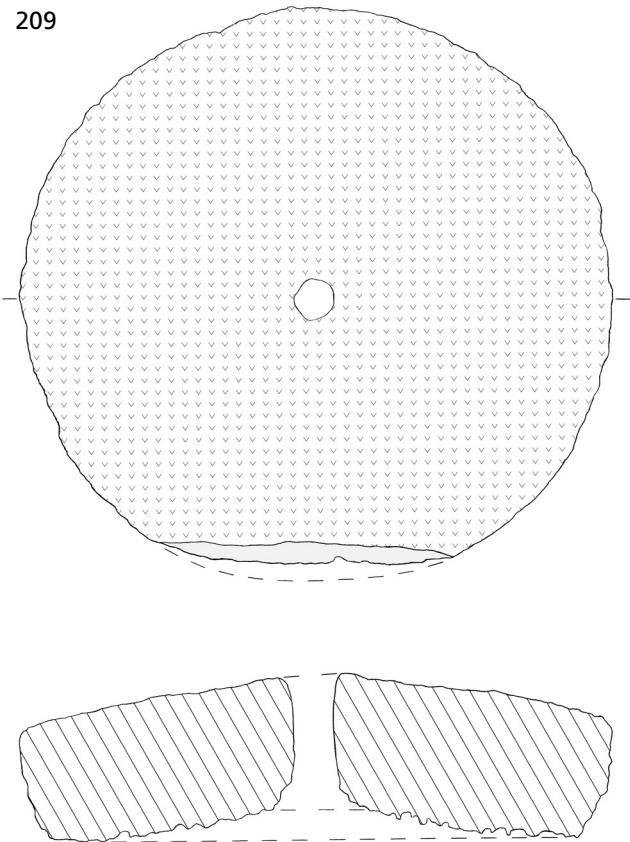

210

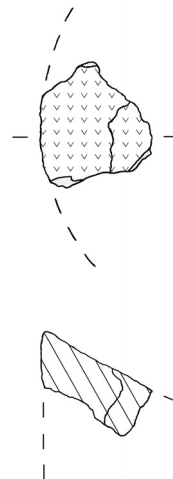

210.1

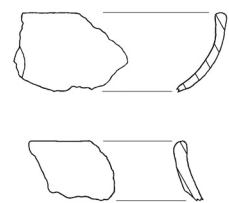

208 Halle-Trotha (Stadtkr. Halle/Saale). – 209 Heuchelheim (Lkr. Gießen). – 210 Hof-Jahnatal (Lkr. Torgau-Oschatz), Mühlstein. – 210.1 Hof-Jahnatal (Lkr. Torgau-Oschatz), Keramik. – M. = 1:5.

211

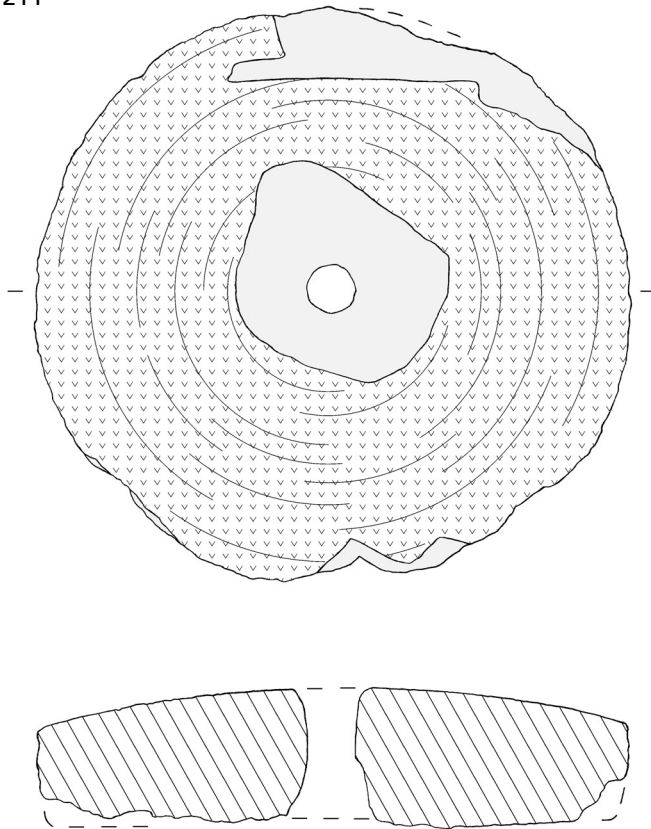

212

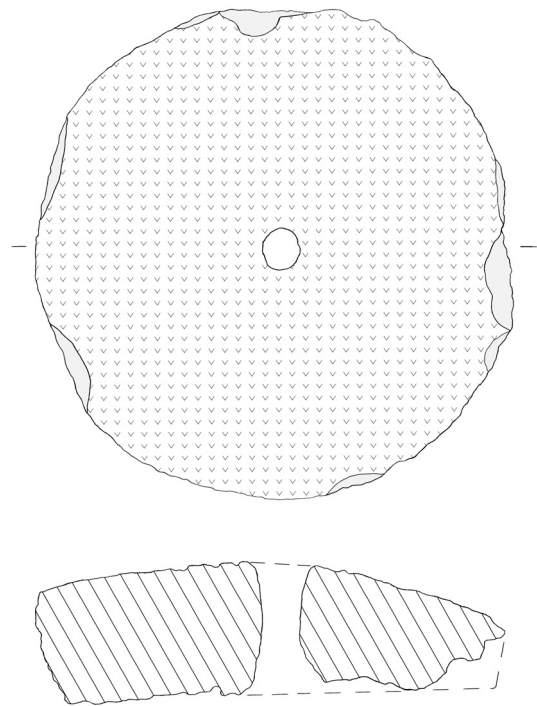

213

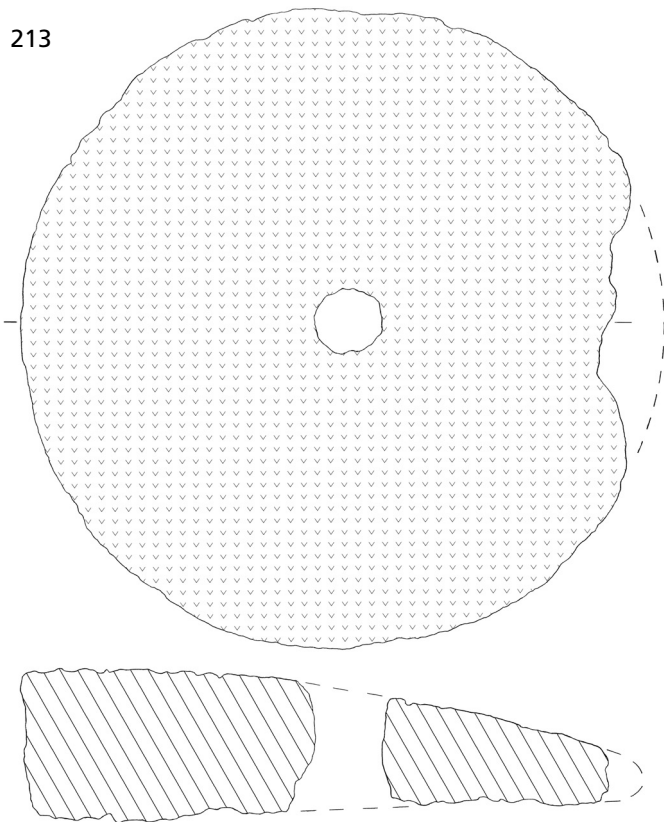

214



215

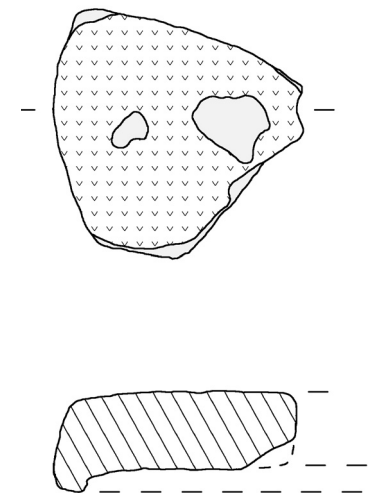

211 Hof, Burgberg (Lkr. Torgau-Oschatz). – 212-214 Hofbieber-Danzwiesen, Milseburg (Lkr. Fulda). – 215 Holzburg (Schwalm-Eder-Kr.). – M. = 1:5.

216

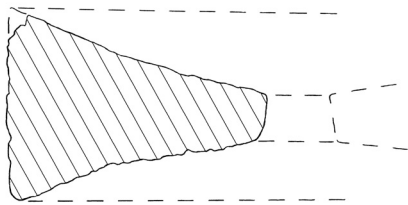
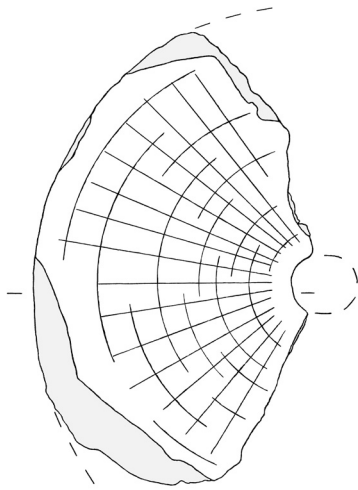

217

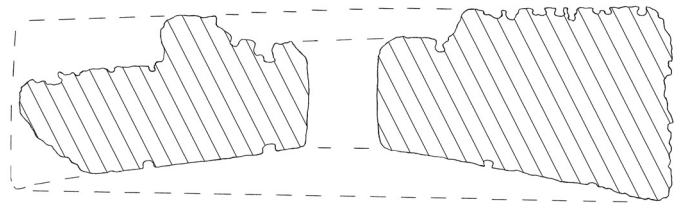
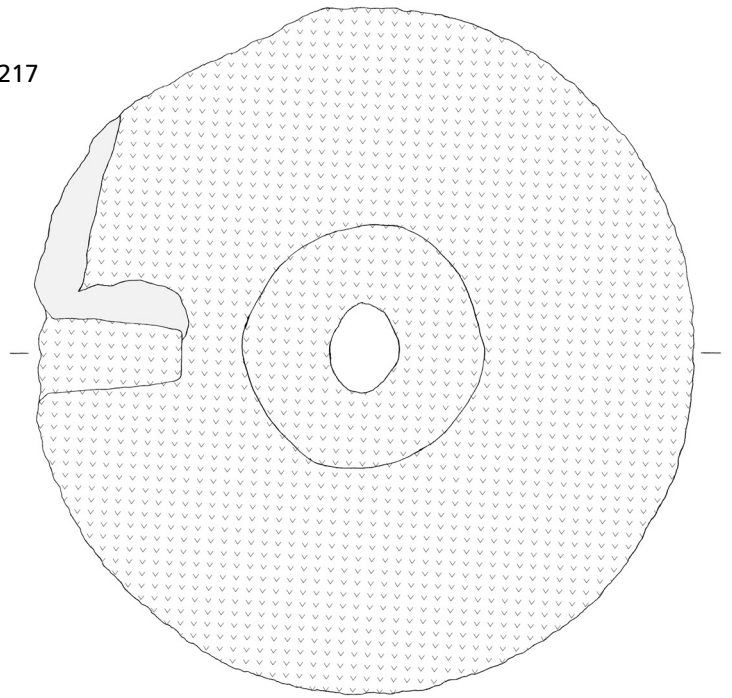

218

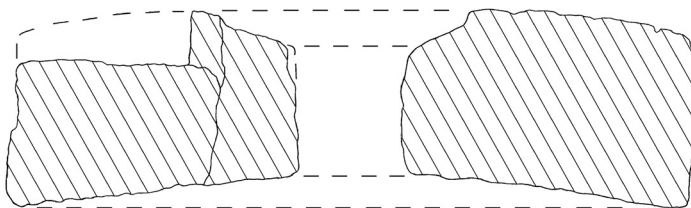
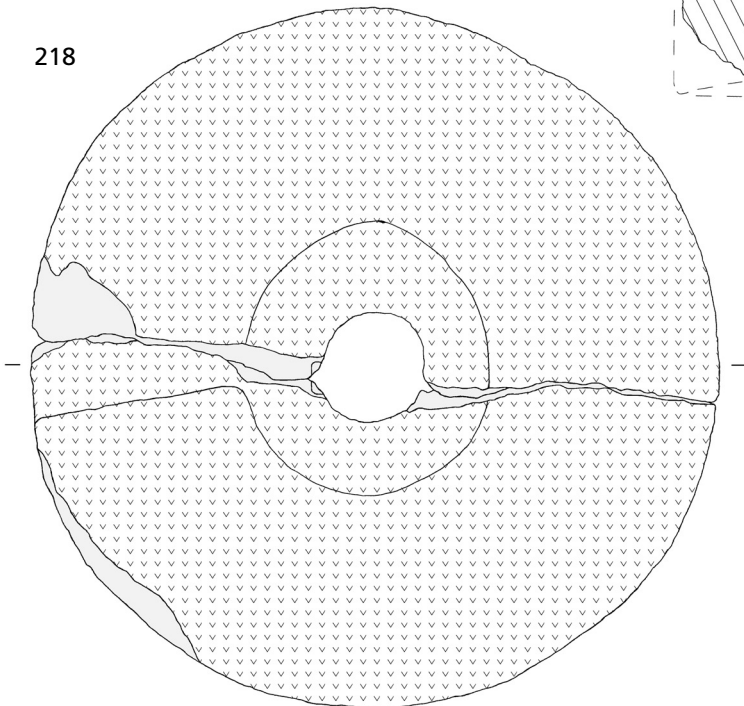

**216** Hommertshausen, Eisenköpfe (Lkr. Marburg-Biedenkopf). – **217** Idstein-Wörsdorf (Rheingau-Taunus-Kr.). – **218** Kleinosida (Burgenlandkr.). – M. = 1:5.

219

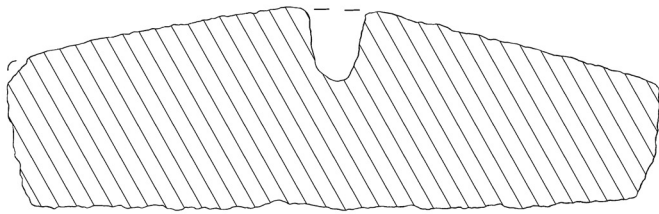
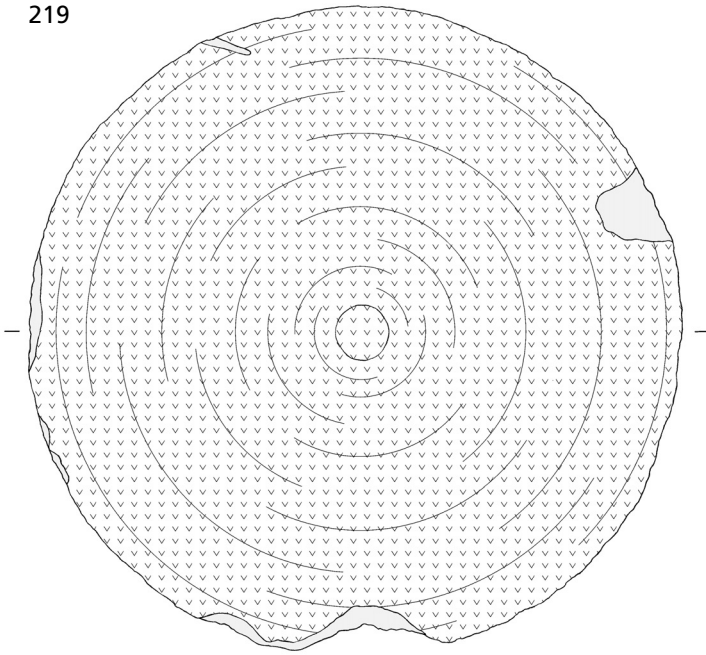

220

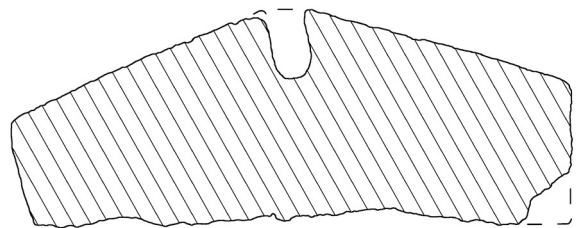
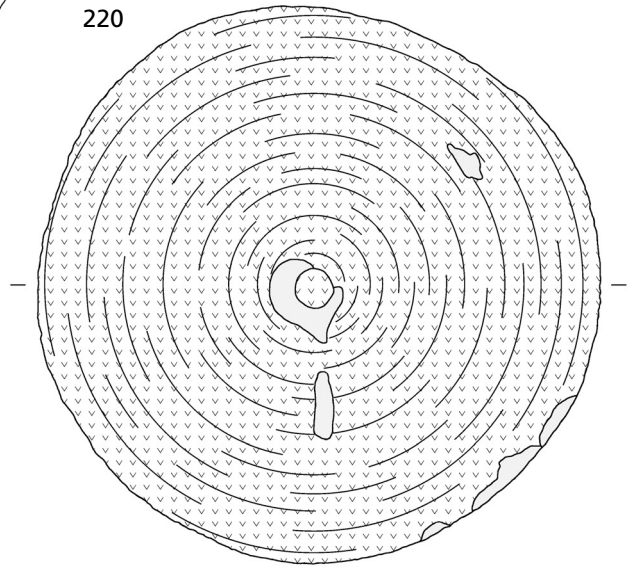

219-220 Kleinosida (Burgenlandkr.). – M. = 1:5.

221

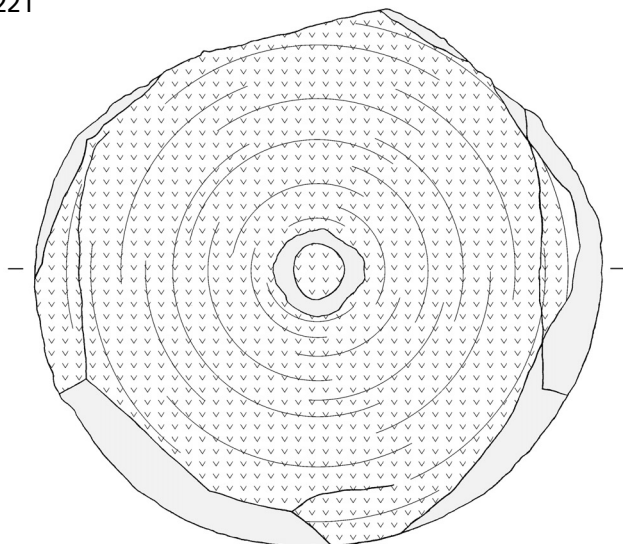

222

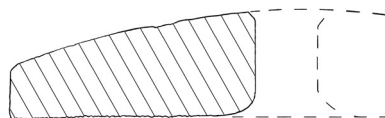
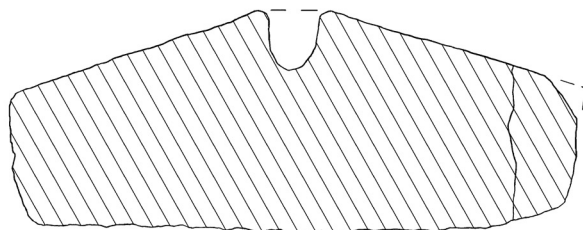
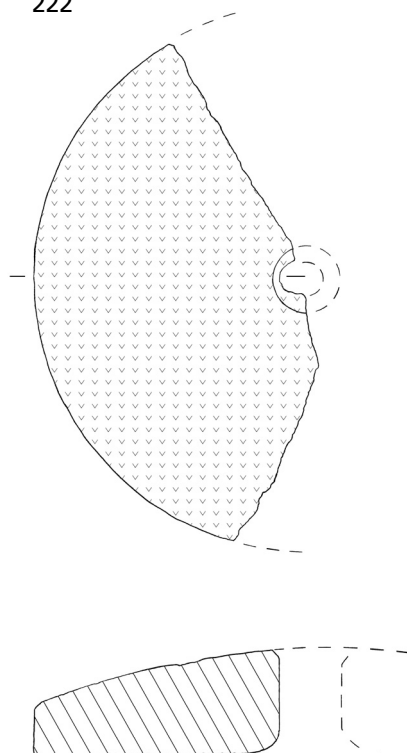

223

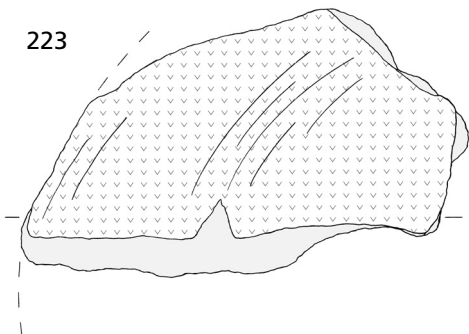

224

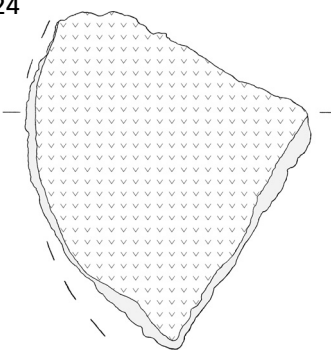

225

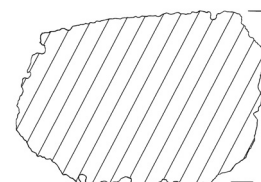
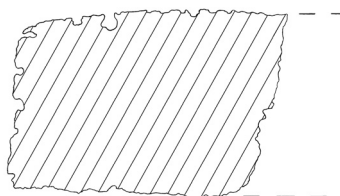
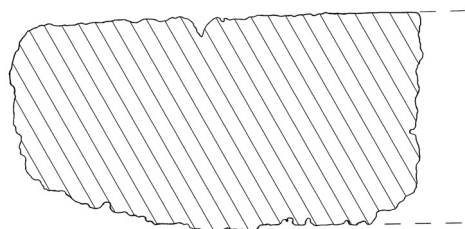
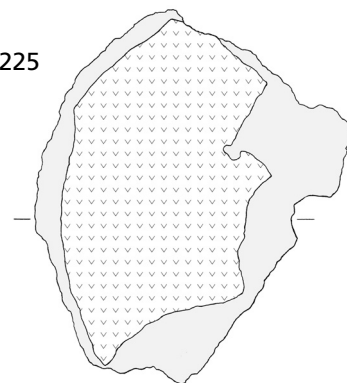

221 Kleinosida (Burgenlandkr.). – 222 Kronberg i. Ts.-Flur »Die Weich« (Hochtaunuskkr.) (Zeichnung verändert nach H.-J. Staubitz). –  
 223 Kronberg i. Ts., Altkönig (Hochtaunuskkr.). – 224-225 Lahntal-Caldern, Rimberg (Lkr. Marburg-Biedenkopf). – M. = 1:5.

226

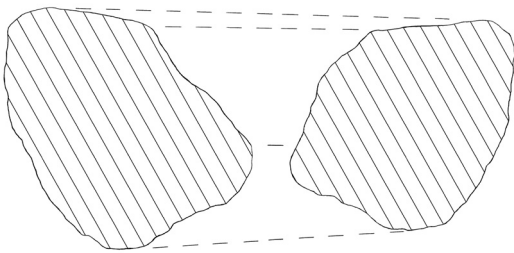

227

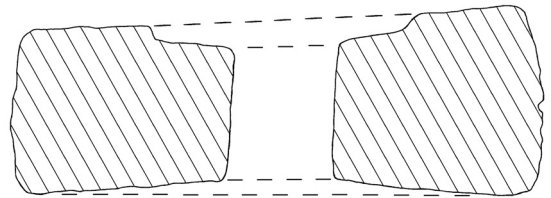
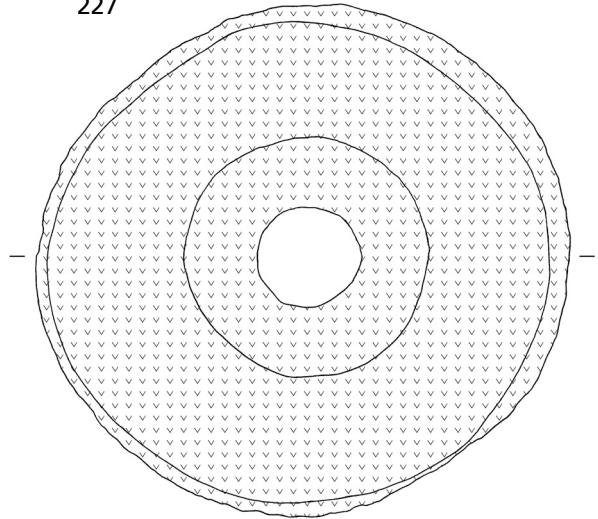

228

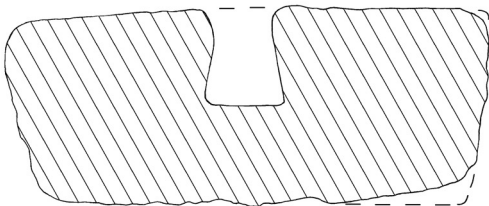
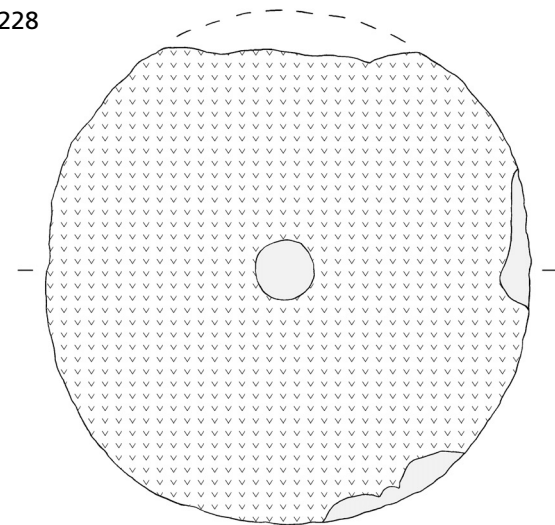

229

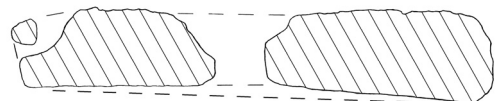
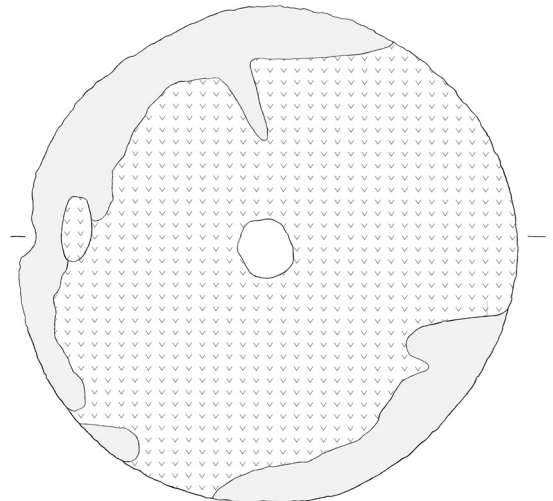

226 Leun-Stockhausen, Hof Heisterberg (Lahn-Dill-Kr.). – 227-228 Leutersdorf (Lkr. Schmalkalden-Meiningen). – 229 Malsfeld-Mosheim (Schwalm-Eder-Kr.). – M. = 1:5.

230

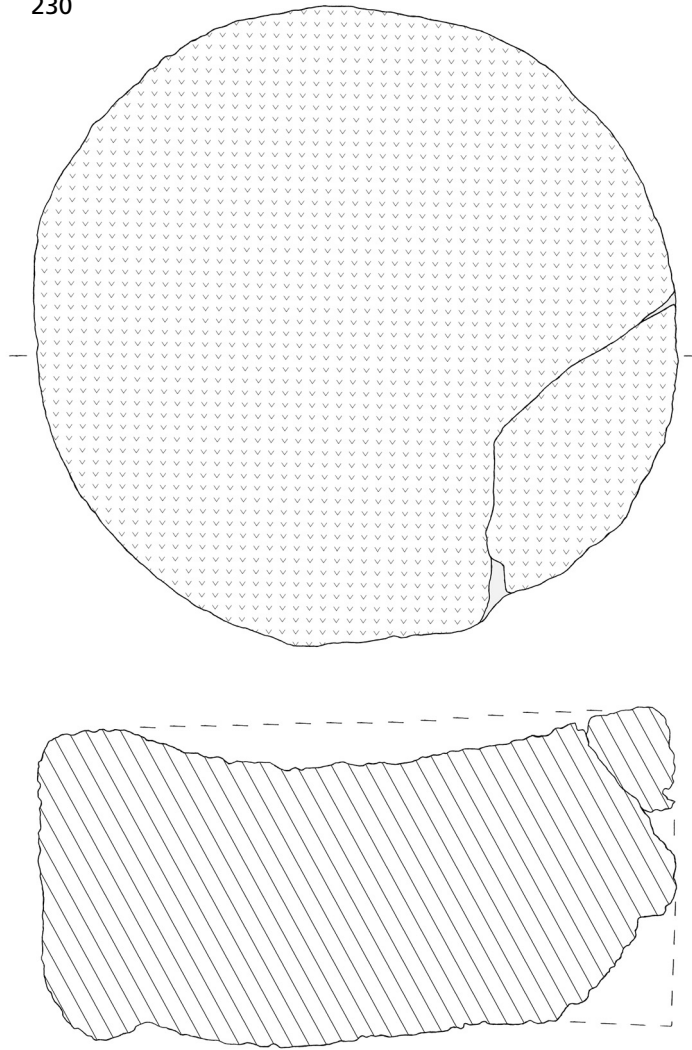

231

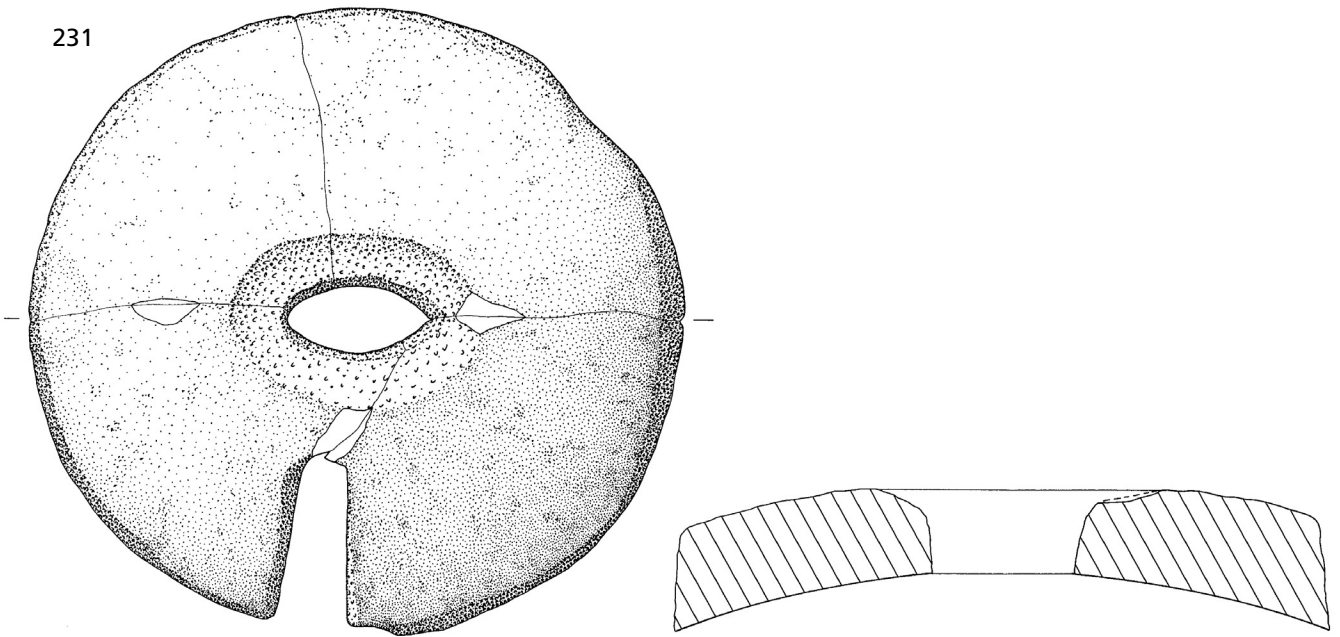

230 Mardorf, Mardofer Wald (Lkr. Marburg-Biedenkopf). – 231 Meinhard-Motzenrode, Hohestein (Werra-Meißner-Kr.) (Zeichnung H. Hogel). – M. = 1:5.

233

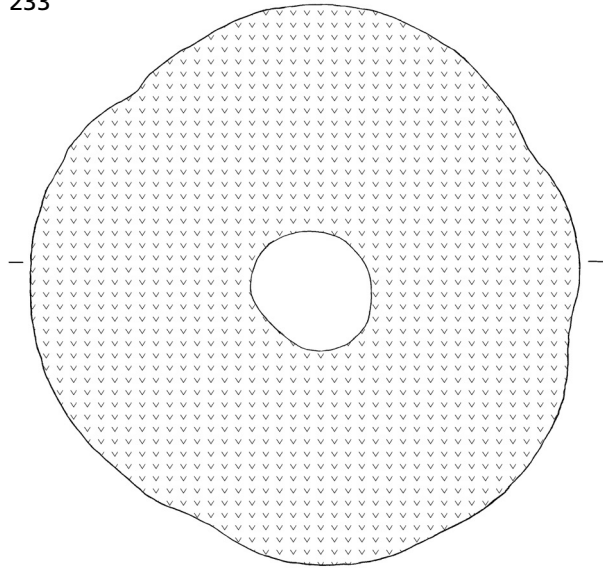

234

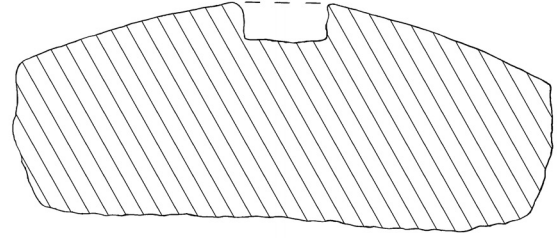
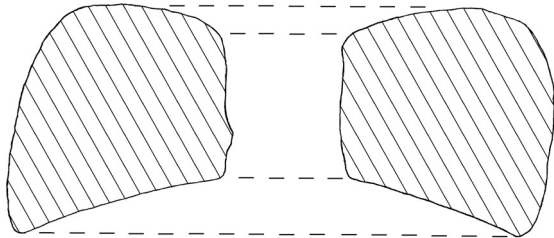
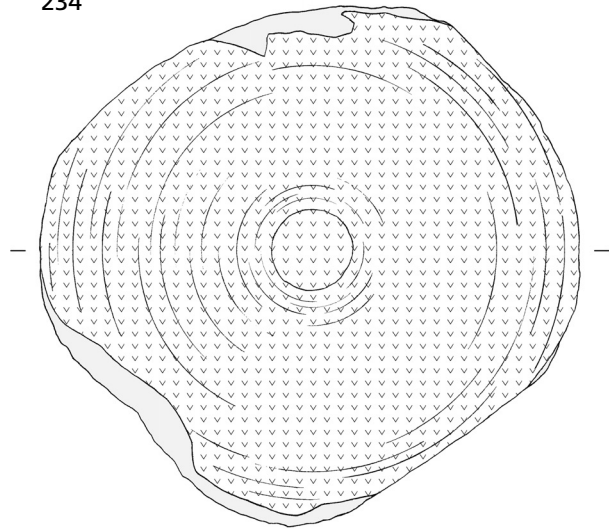

235

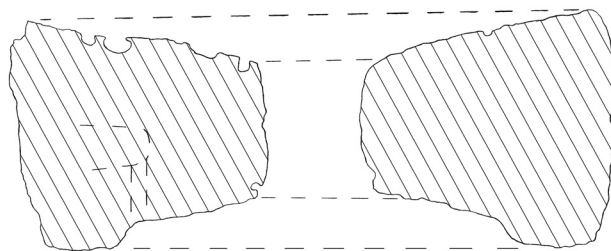
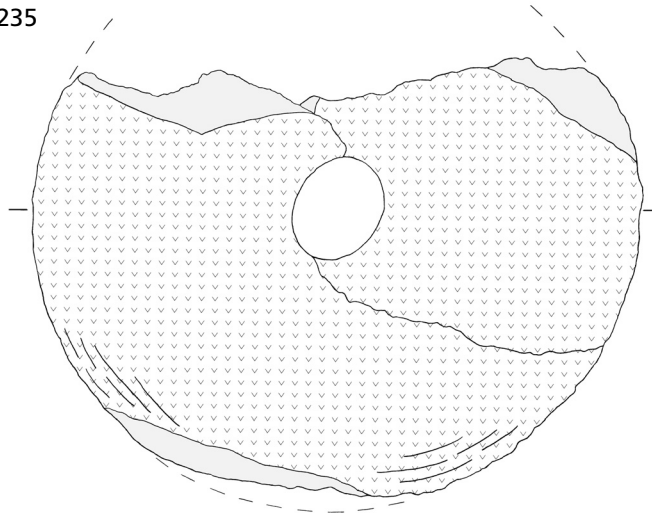

233-234 Mennewitz (Lkr. Köthen). – 235 Münzenberg-Ober-Hörgern (Wetteraukr.). – M. = 1:5.



236

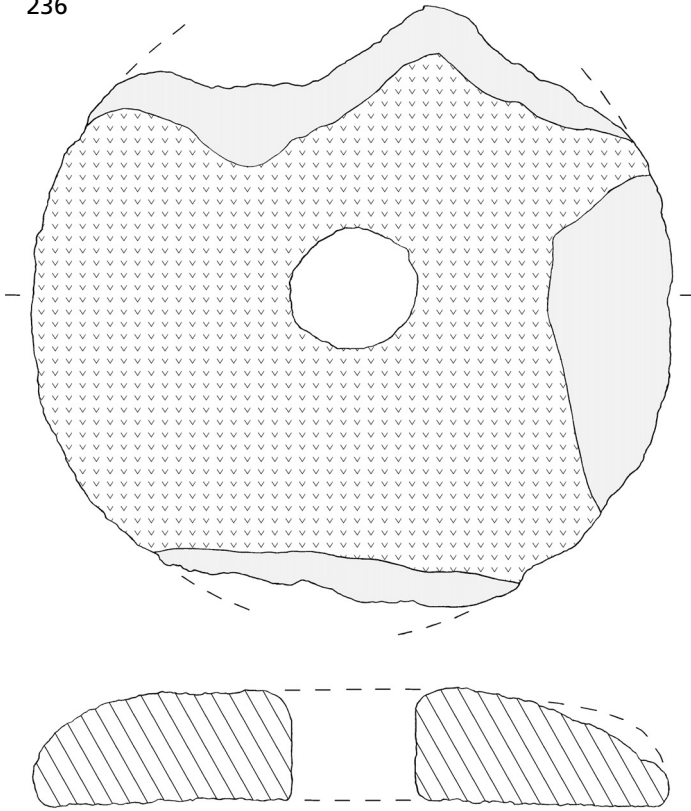

237

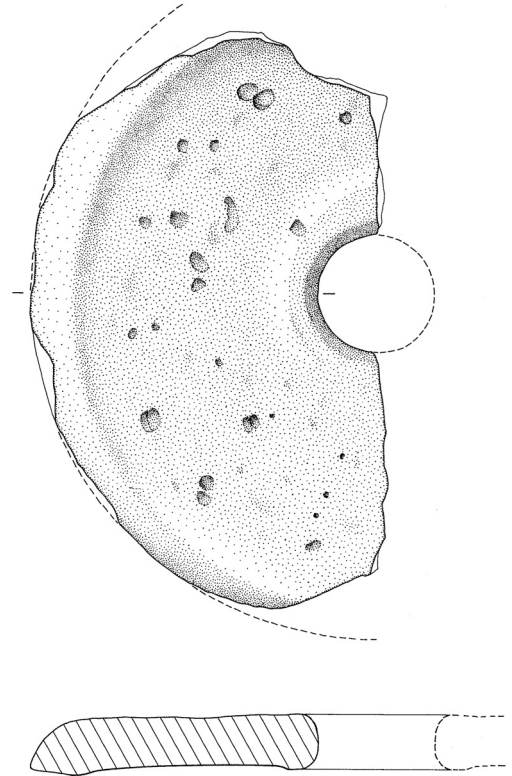

238

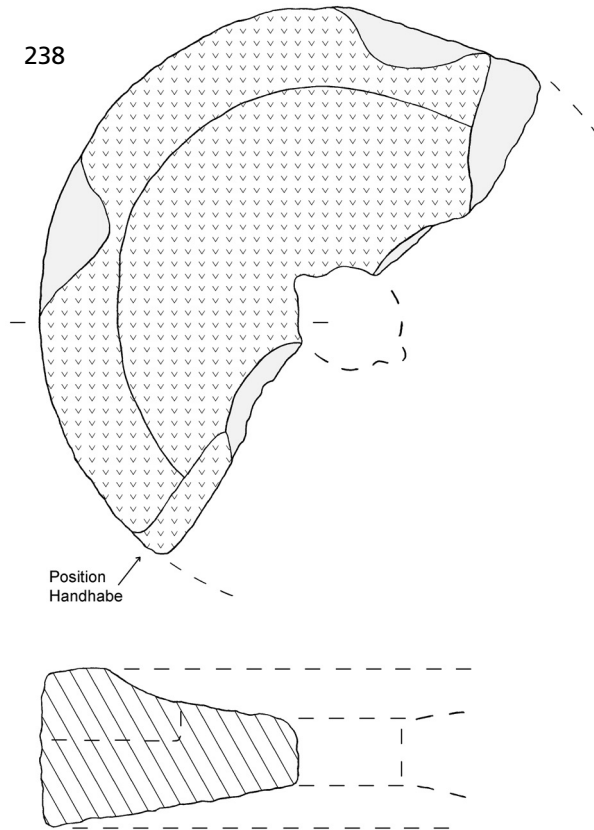

**236** Nauendorf (Saalkr.). – **237** Naumburg-Heimarshausen (Lkr. Kassel) (Zeichnung H. Hogel). – **238** Neudietendorf (Lkr. Gotha). – M. = 1:5.

239

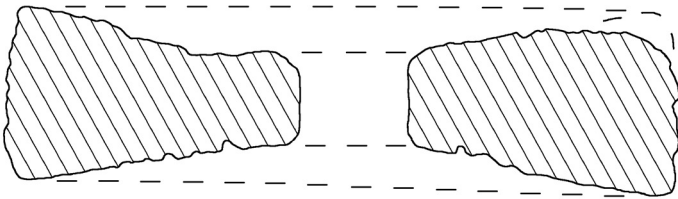
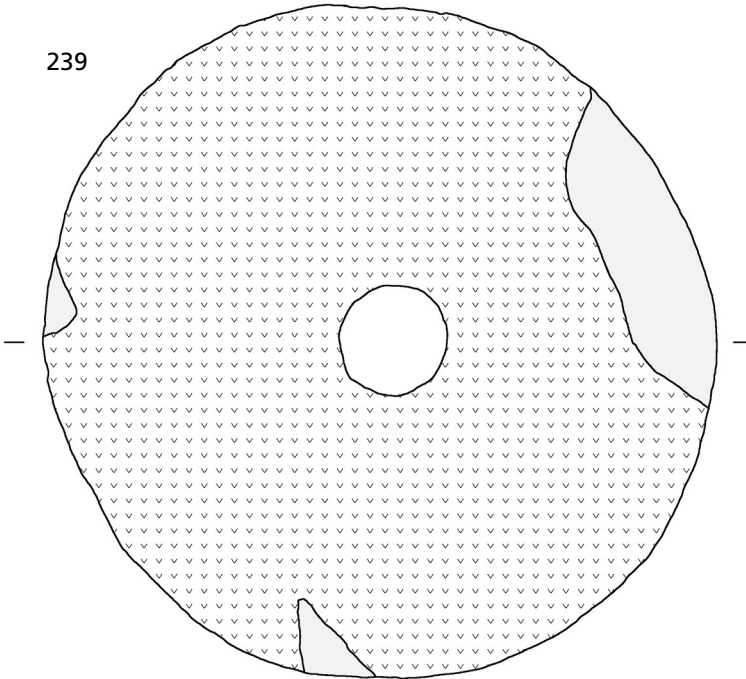

240

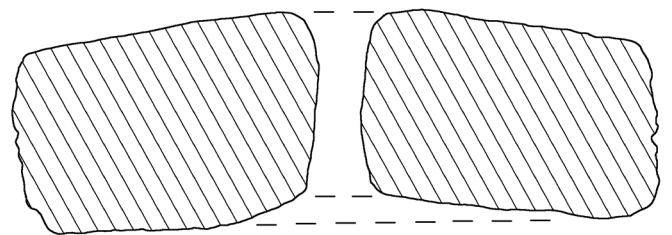
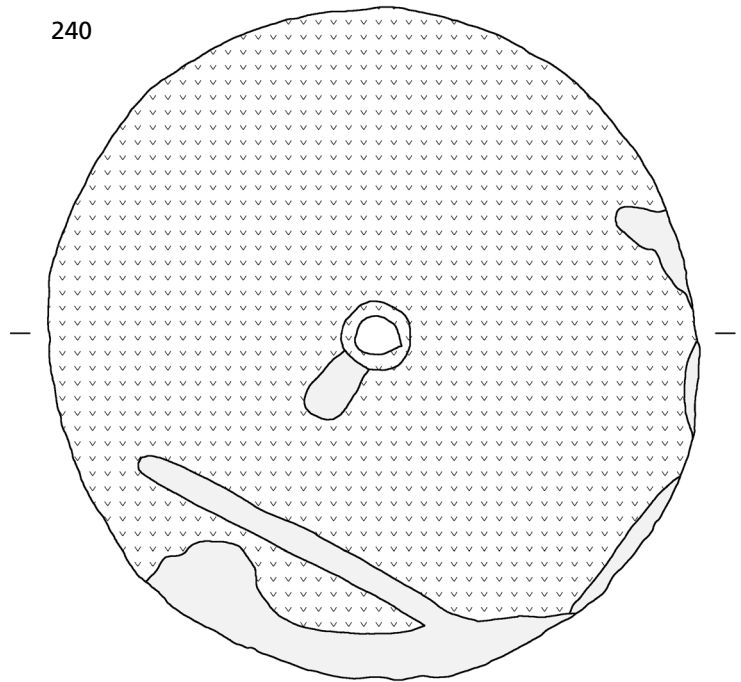

239-240 Neudietendorf (Lkr. Gotha). – M. = 1:5.

241

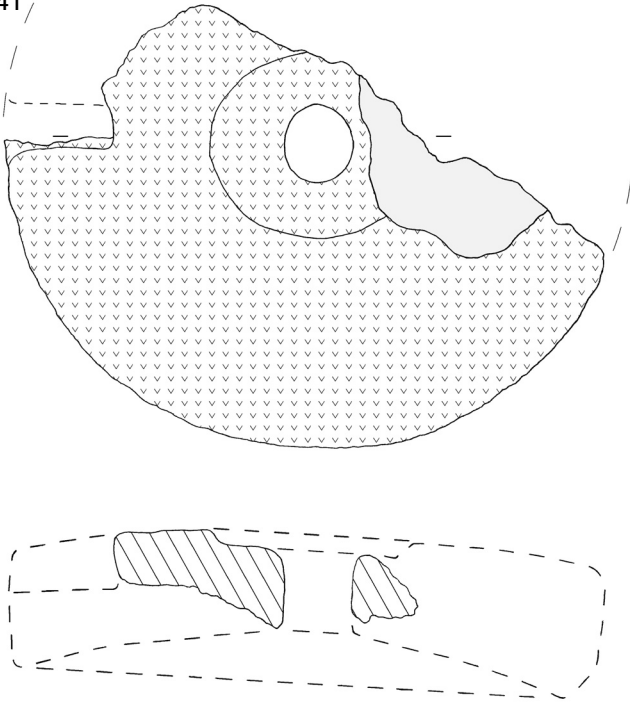

243

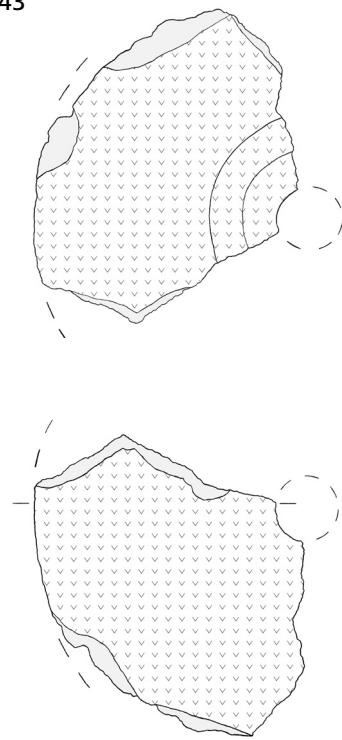

242

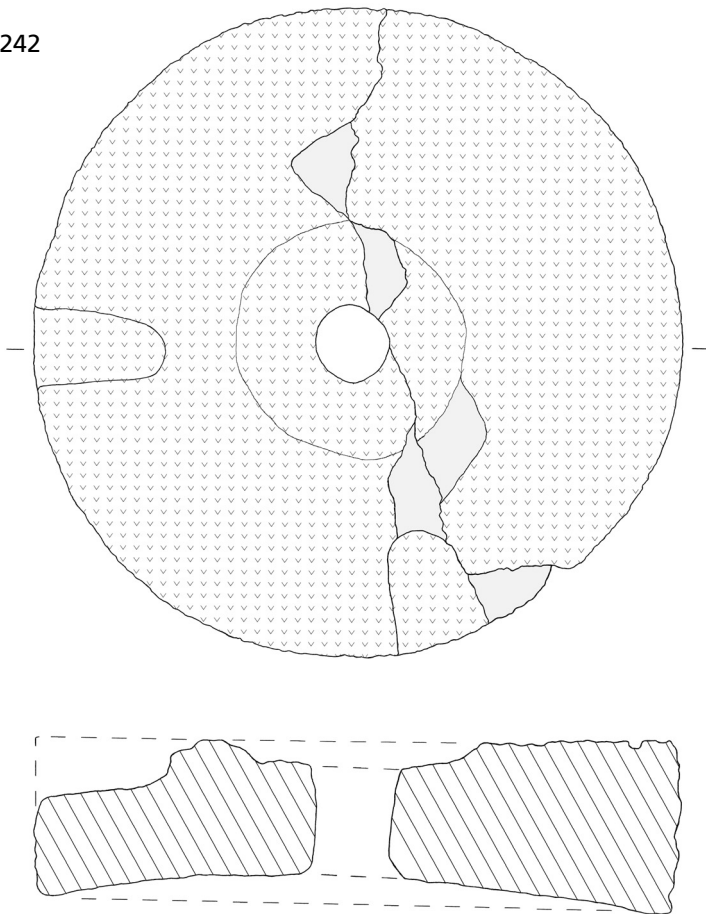

244

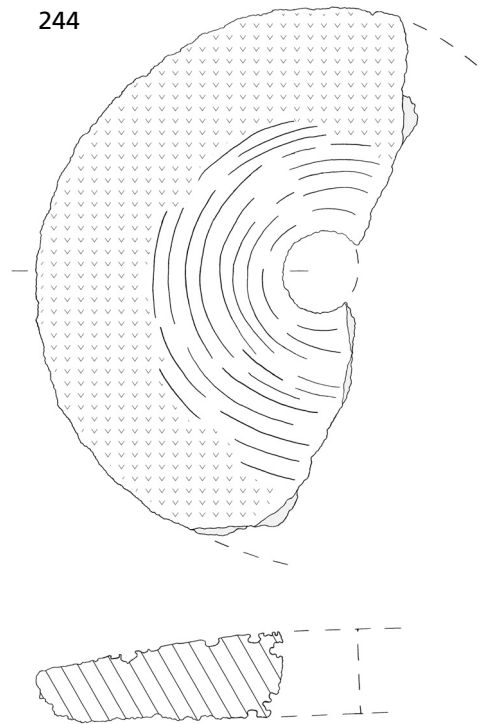

241-244 Niedenstein, Altenburg (Schwalm-Eder-Kr.). - M. = 1:5.

245

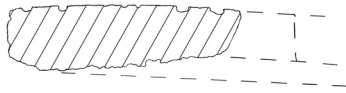
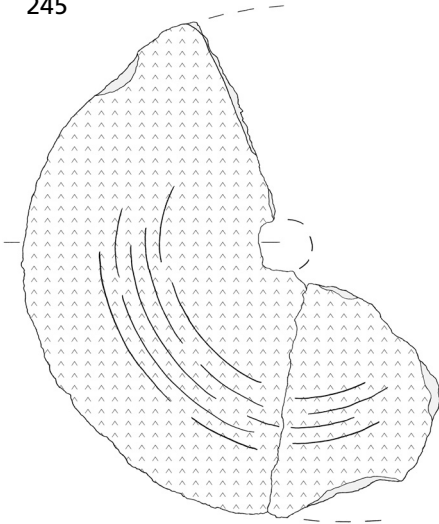

246

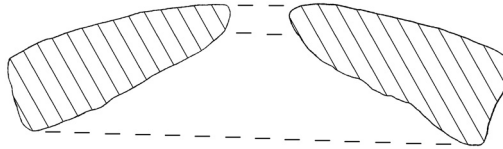
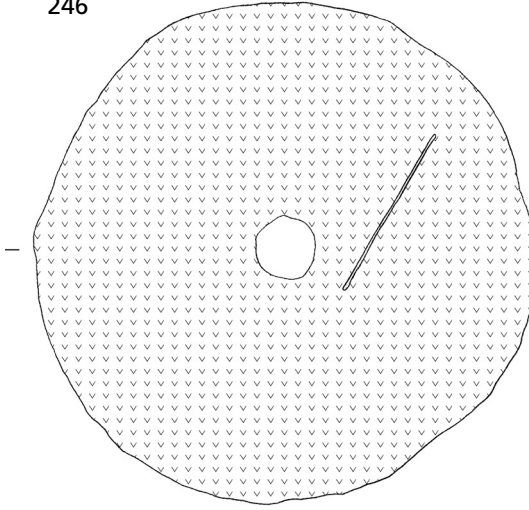

247

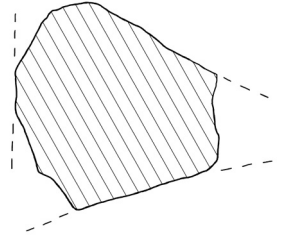
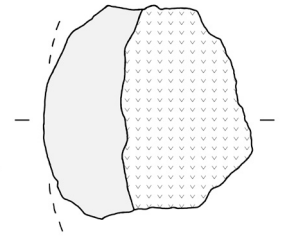

248

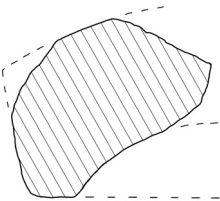
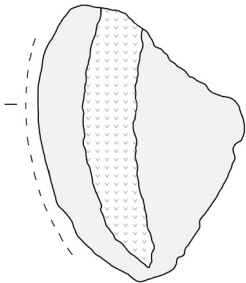

249

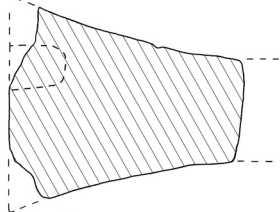
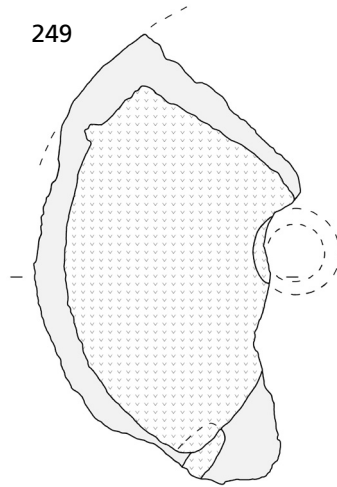

250

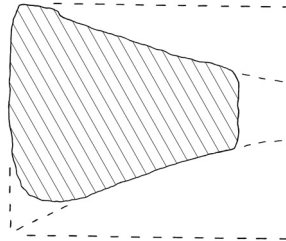
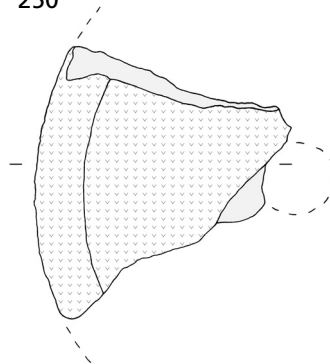

251

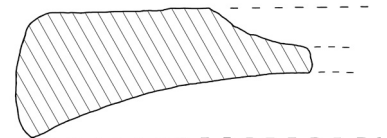
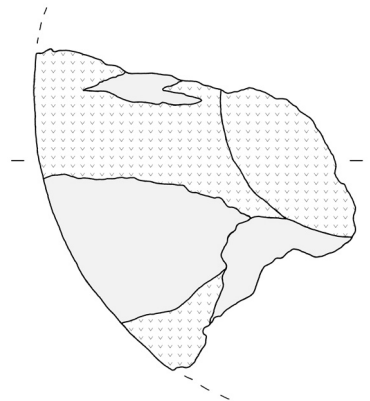

**245** Niedenstein, Altenburg (Schwalm-Eder-Kr.). – **246** Niederahr (Westerwaldkr.). – **247-251** Oberursel-Oberstedten, Heidetränk-  
Oppidum (Hochtaunuskrr.) (verändert nach Staubitz 2004). – M. = 1:5.

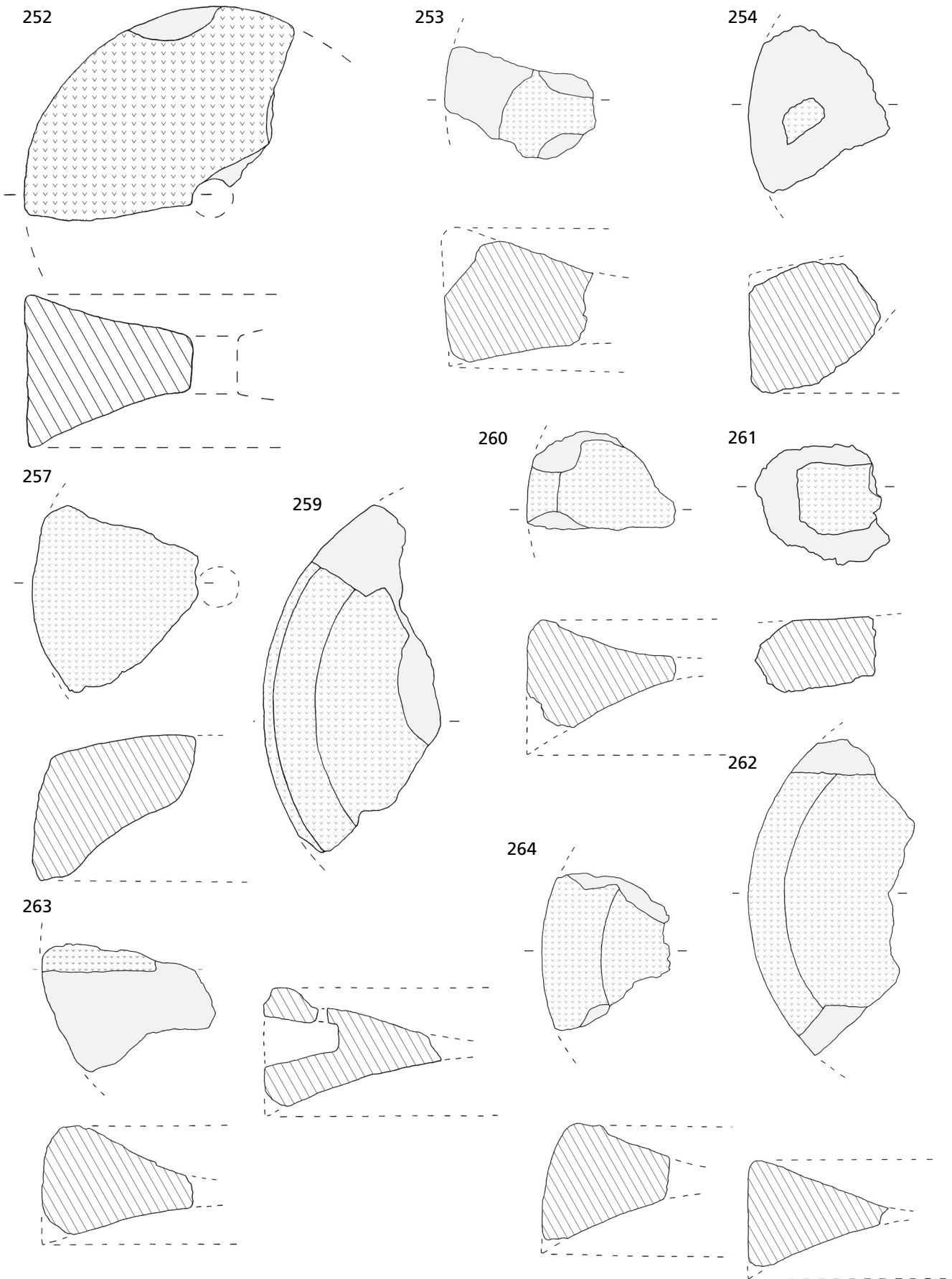

252-254. 257. 259-264 Oberursel-Oberstedten, Heidetränk-Oppidum (Hochtaunuskrr.)  
 (253-254. 257. 259-264 verändert nach Staubitz 2004). – M. = 1:5.

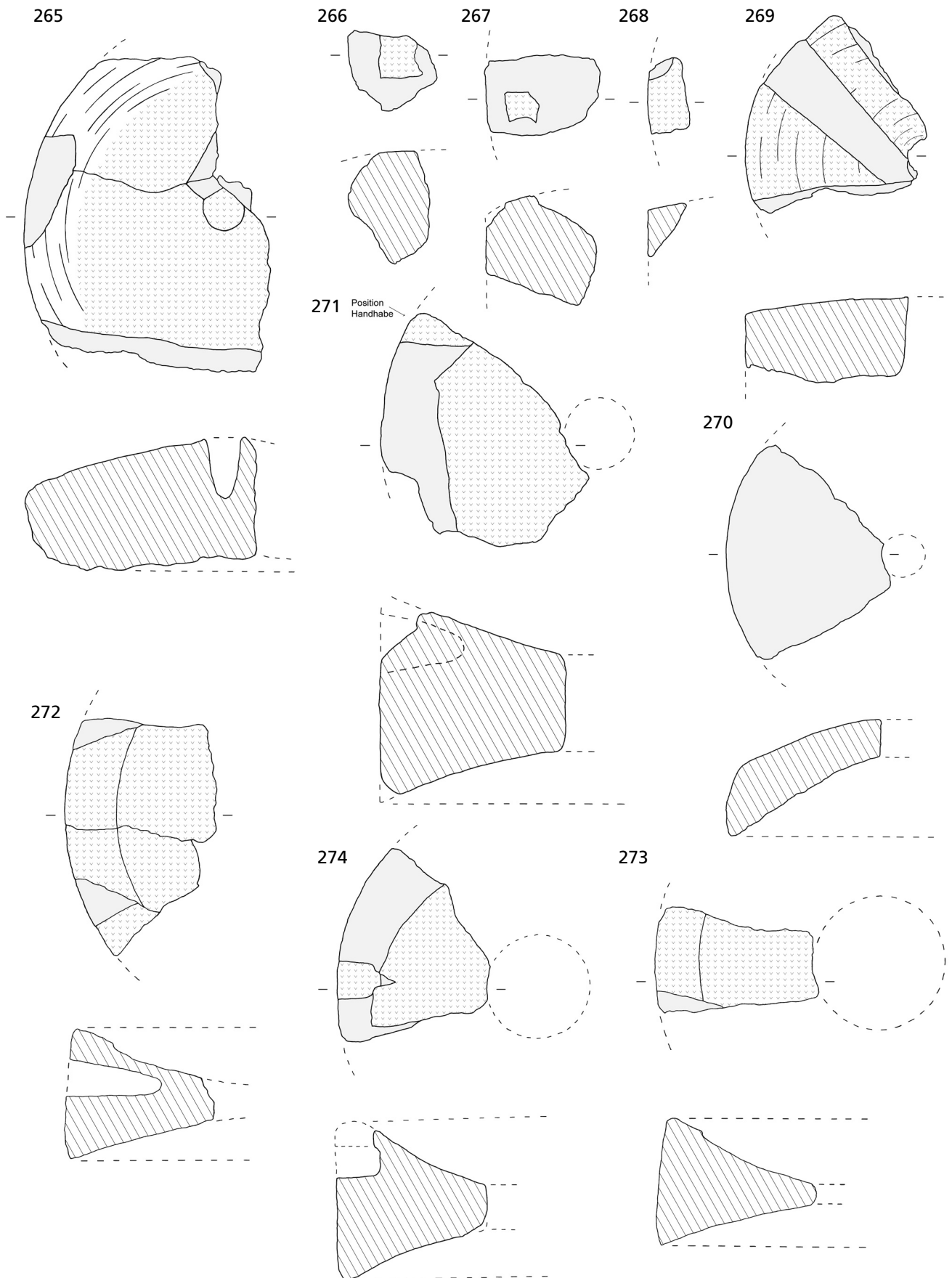

265-274 Oberursel-Oberstedten, Heidetränk-Oppidum (Hochtaunuskrr.) (verändert nach Staubitz 2004). – M. = 1:5.

277

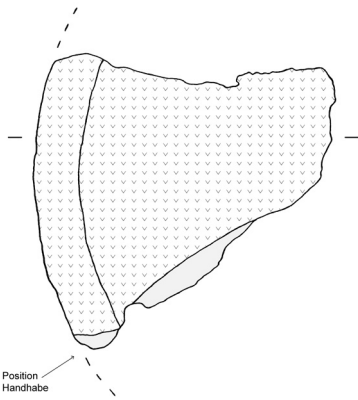

278

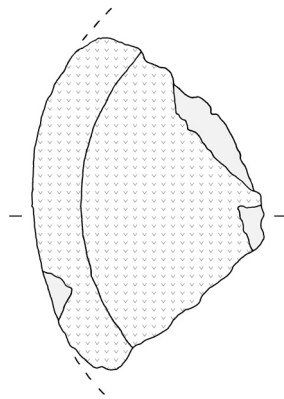

279

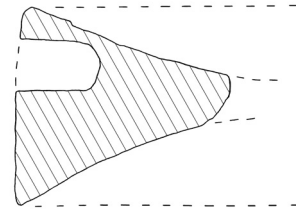
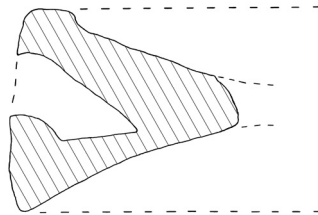
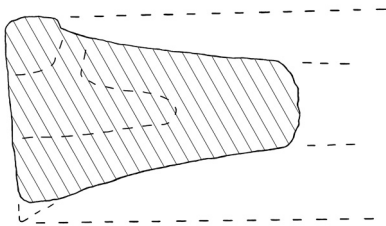
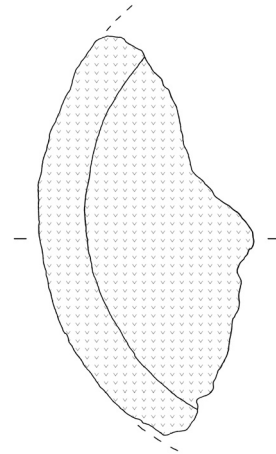

280

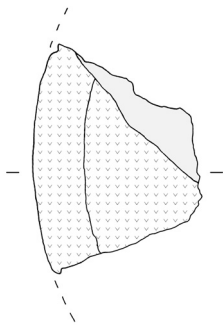

281

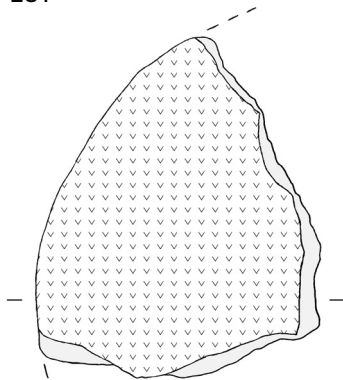

282

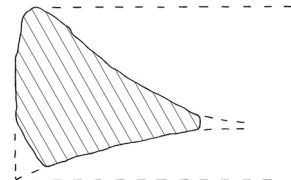
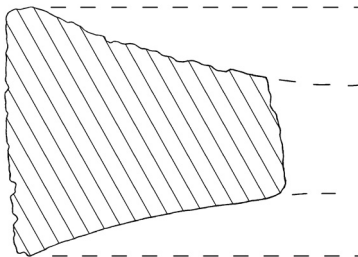
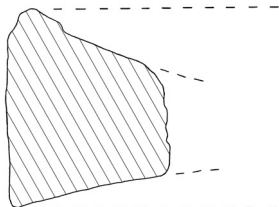
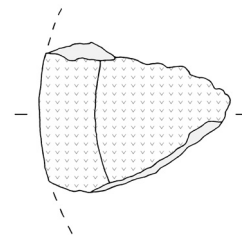

277-282 Oberursel-Oberstedten, Heidetränk-Oppidum (Hochtaunuskr.) (277-280. 282 verändert nach Staubitz 2004). – M. = 1:5.

283

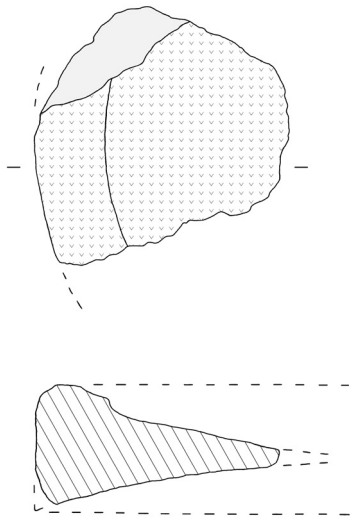

284

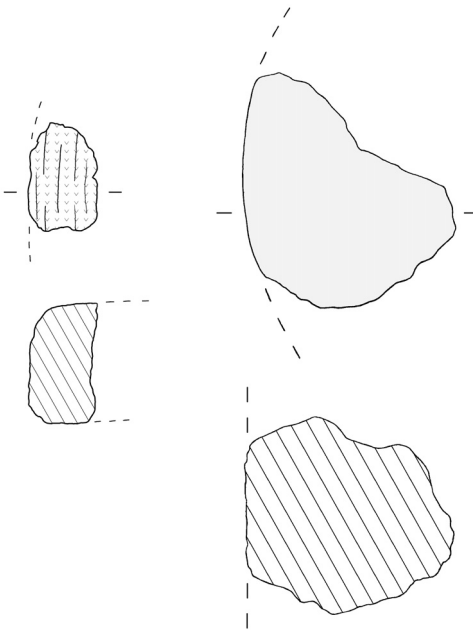

290

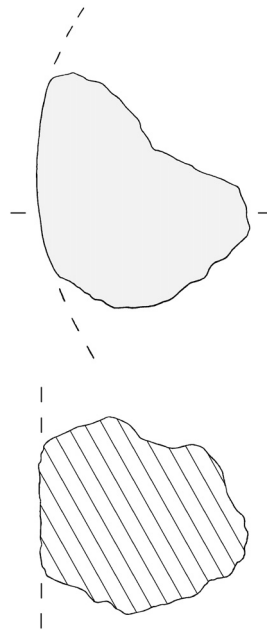

291

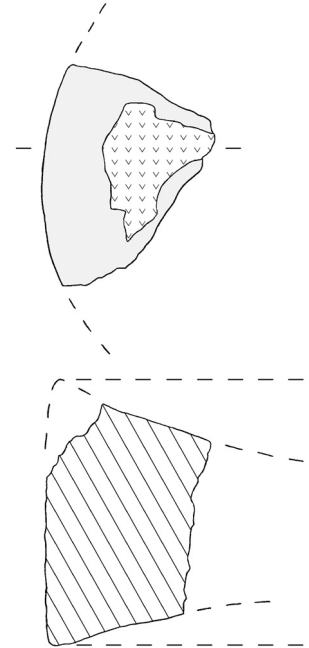

292

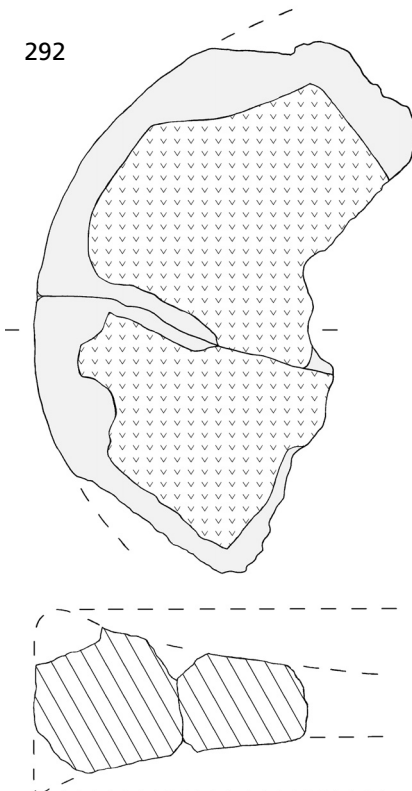

293

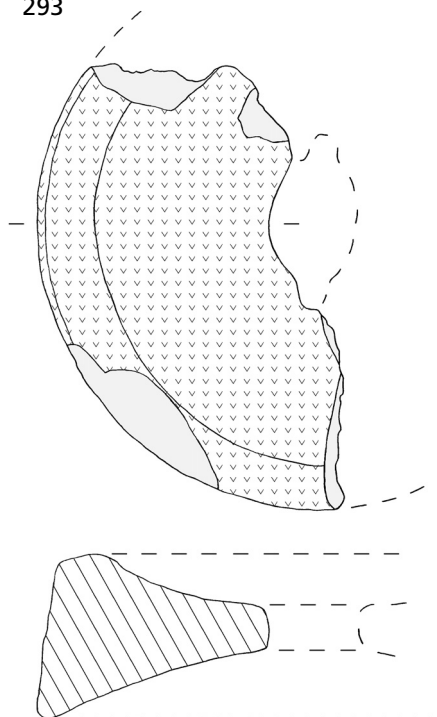

294

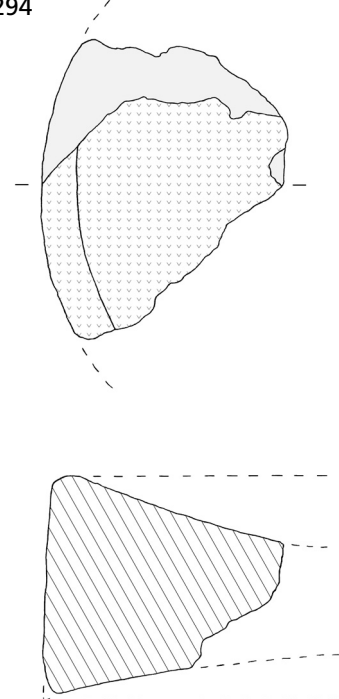

283-284. 290-294 Oberursel-Oberstedten, Heidetränk-Oppidum (Hochtaunuskrr.) (283-284. 294 verändert nach Staubitz 2004). – M. = 1:5.



295

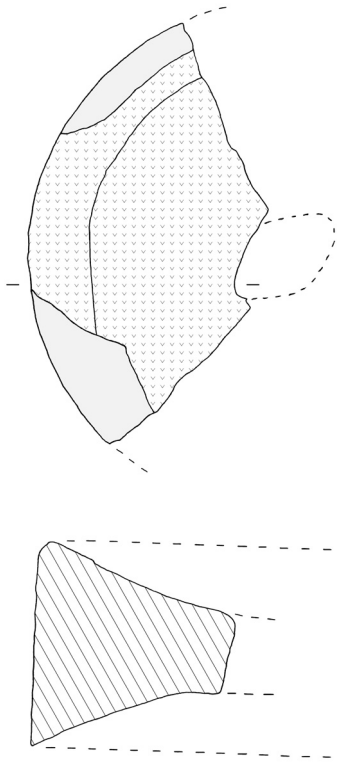

296

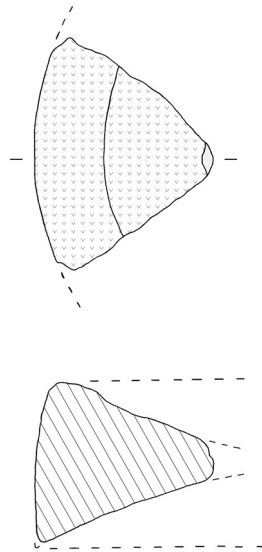

297

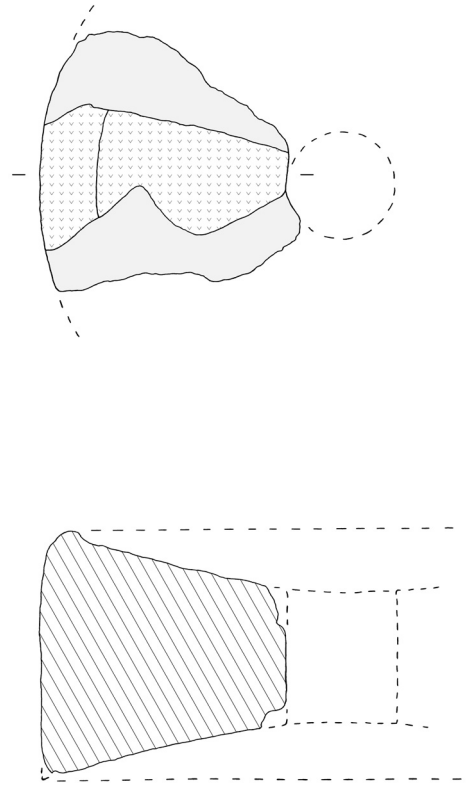

298

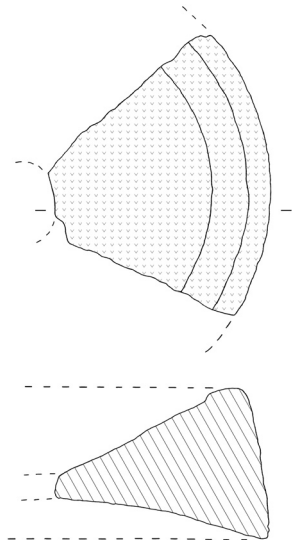

299

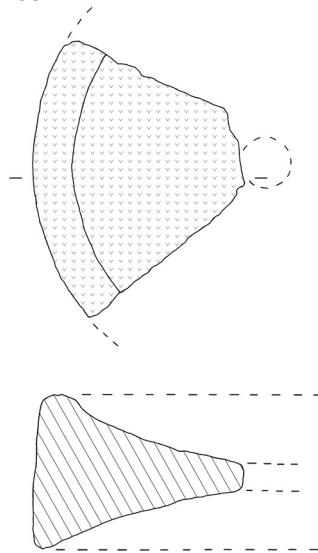

300

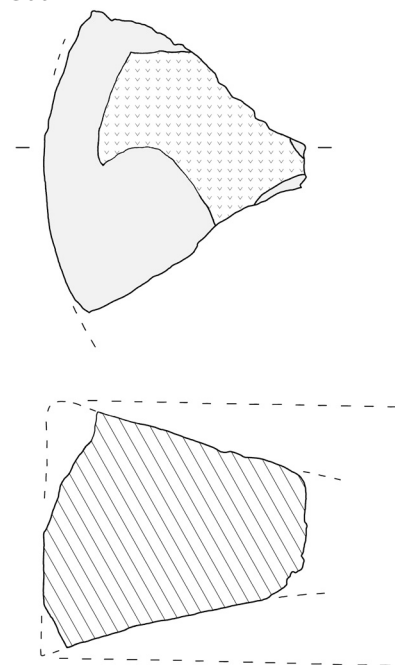

295-300 Oberursel-Oberstedten, Heidetränk-Oppidum (Hochtaunuskr.) (verändert nach Staubitz 2004). – M. = 1:5.

301

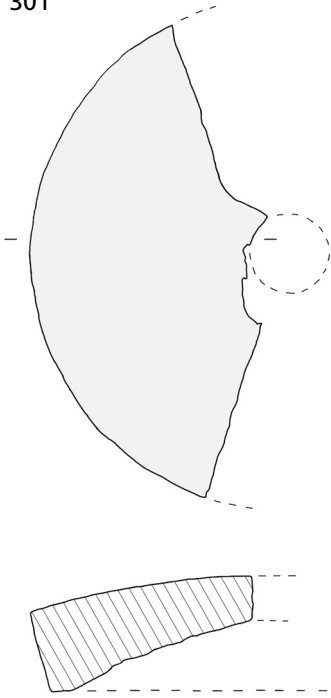

302

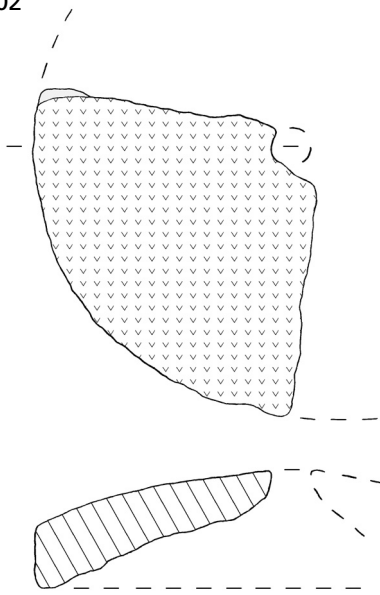

303

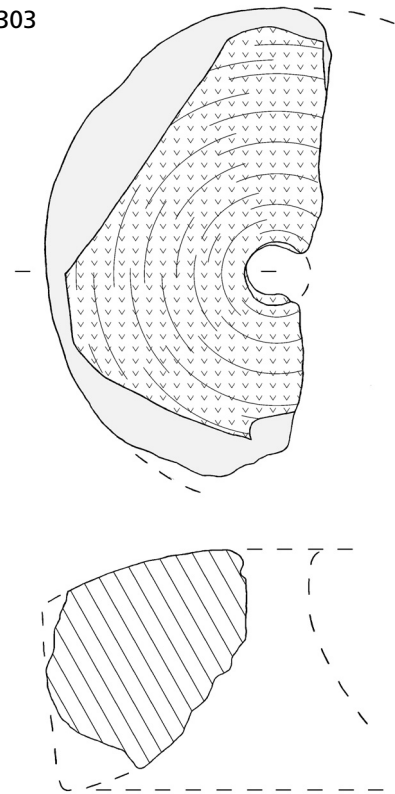

304

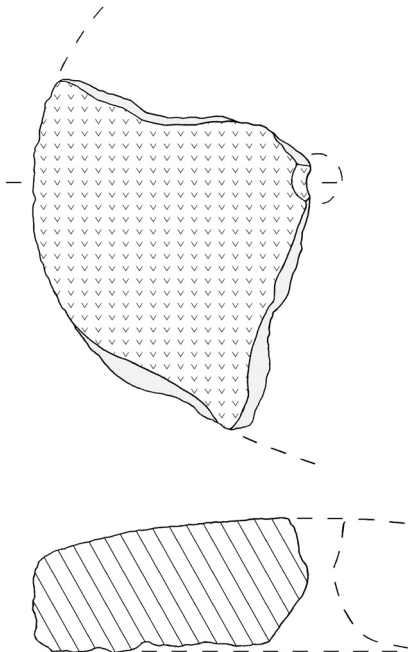

305

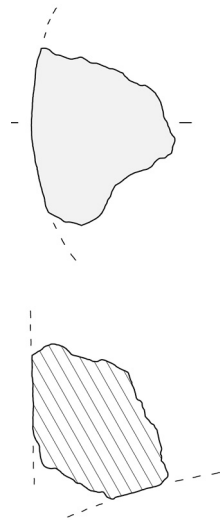

306

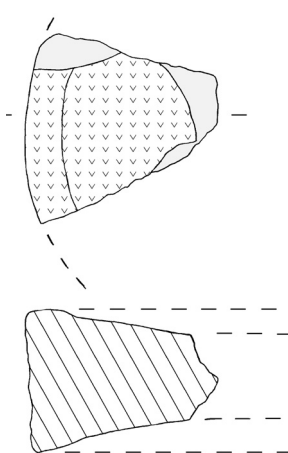

307

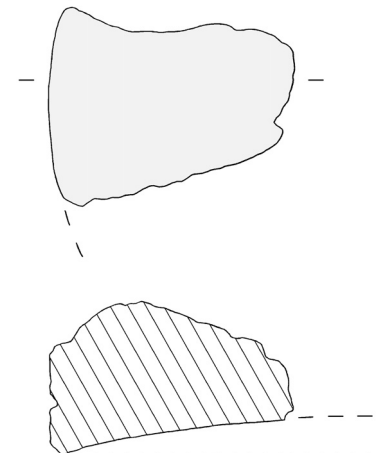

301-307 Oberursel-Oberstedten, Heidetränk-Oppidum (Hochtaunuskr.) (301. 305 verändert nach Staubitz 2004). – M. = 1:5.

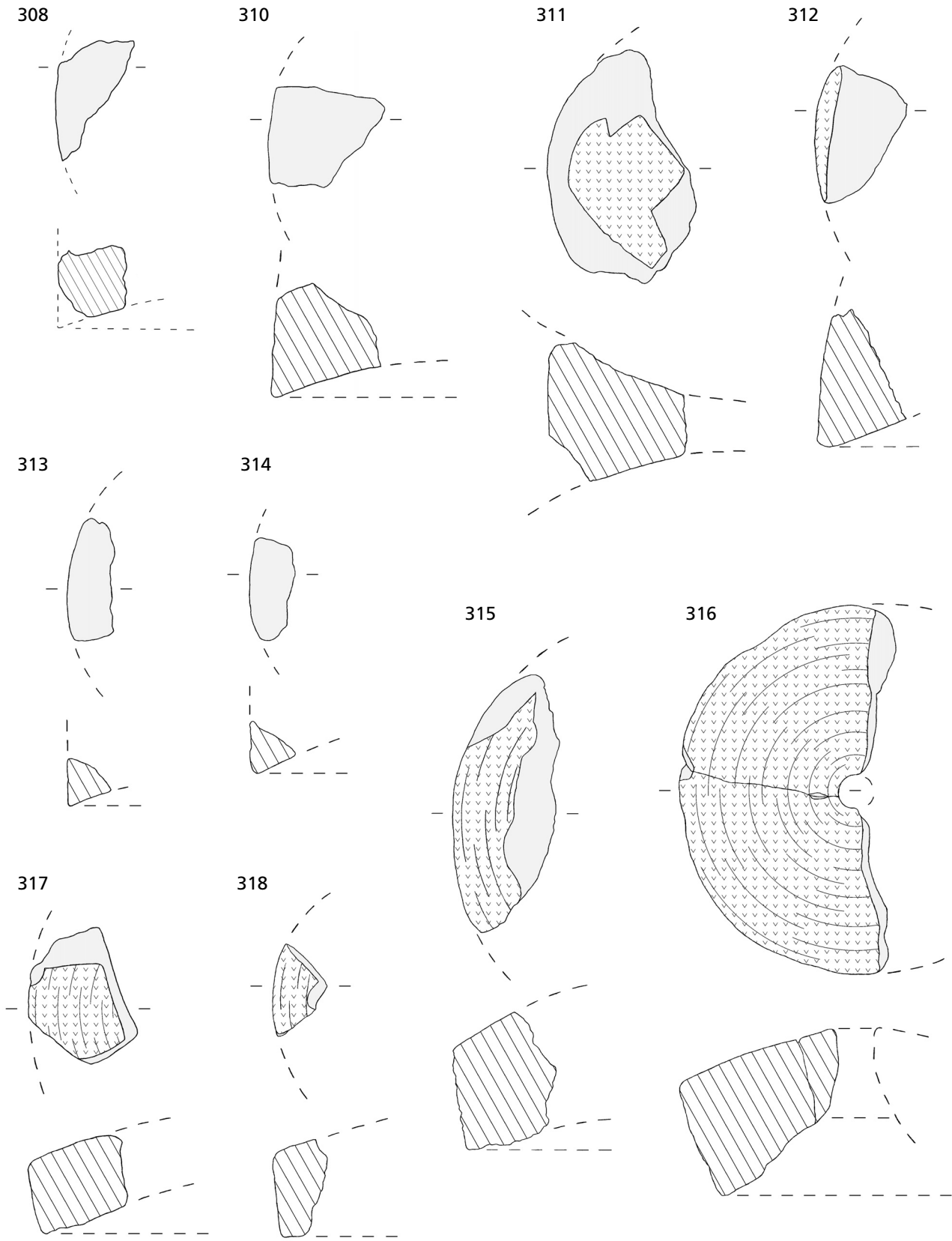

308. 310-318 Oberursel-Oberstedten, Heidetränk-Oppidum (Hochtaunuskr.) (308 verändert nach Staubitz 2004). – M. = 1:5.

319

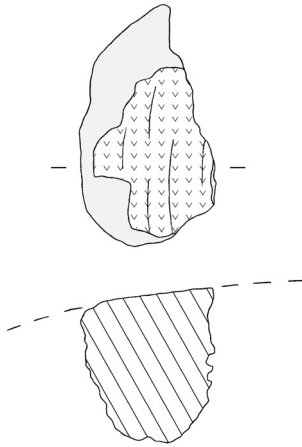

320

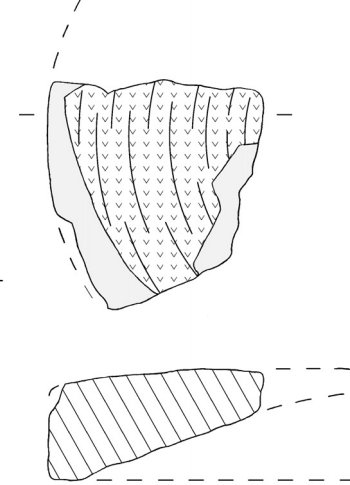

321

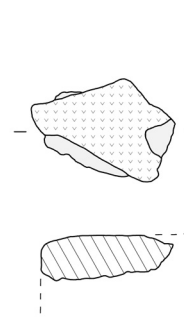

322

Position Handhabe

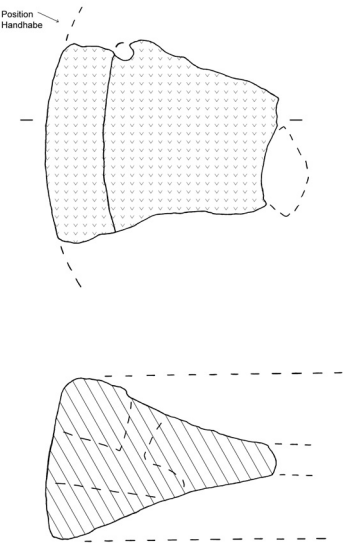

323

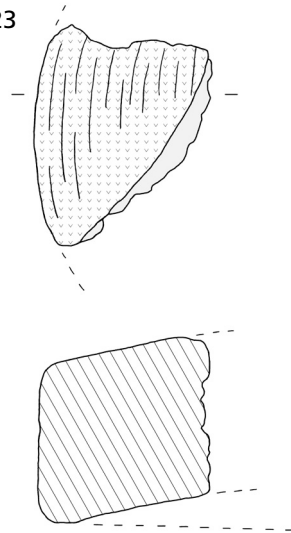

324

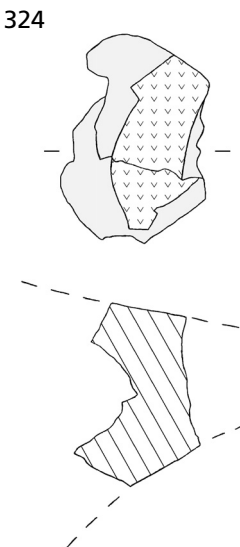

325

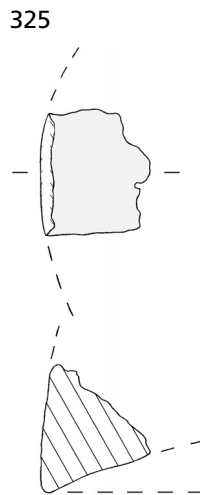

326

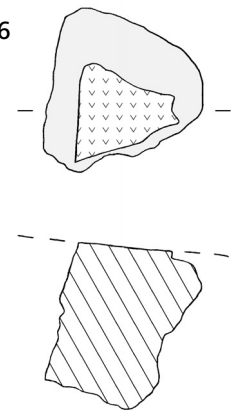

327

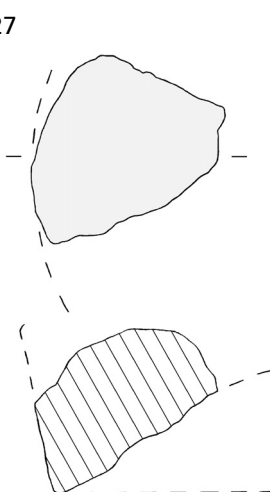

328

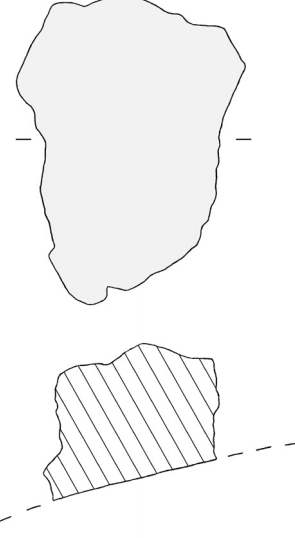

329

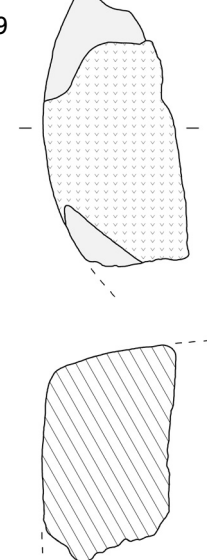

319-329 Oberursel-Oberstedten, Heidetränk-Opidum (Hochtaunuskr.) (321-323. 329 verändert nach Staubitz 2004). – M. = 1:5.

330

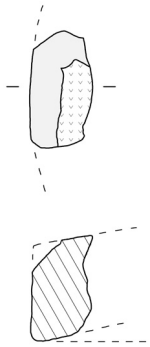

332

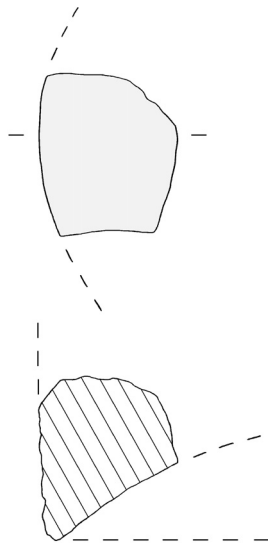

333

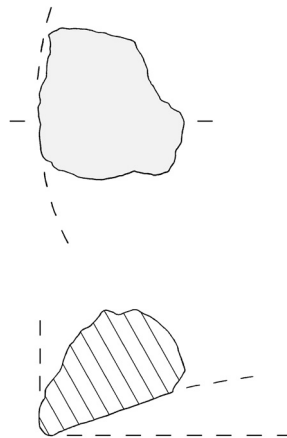

334

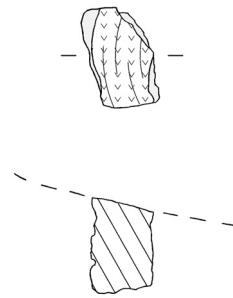

335

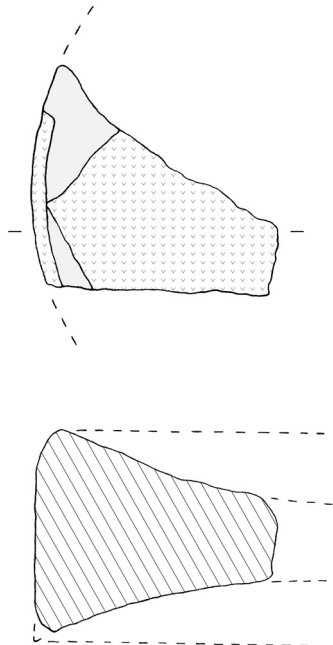

336

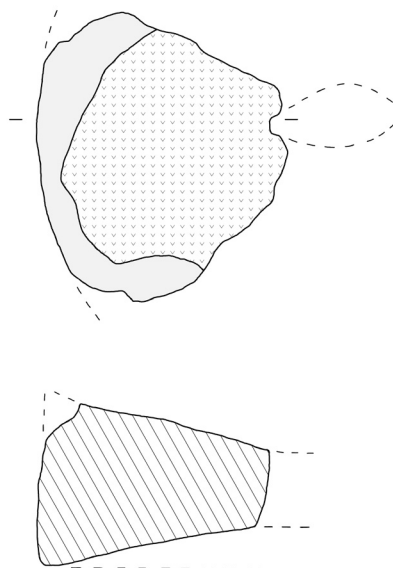

337

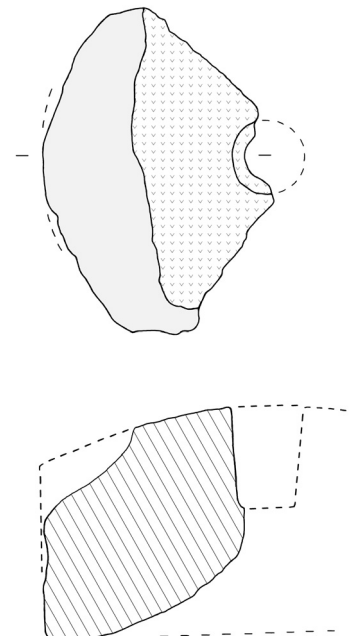

330. 332-337 Oberursel-Oberstedten, Heidetränk-Oppidum (Hochtaunuskrr.) (330. 335-337 verändert nach Staubitz 2004). – M. = 1:5.

338

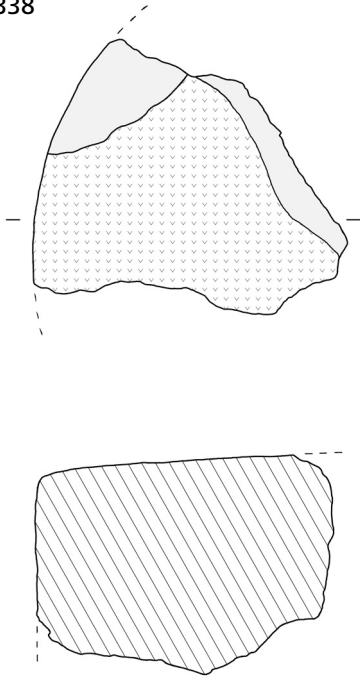

339

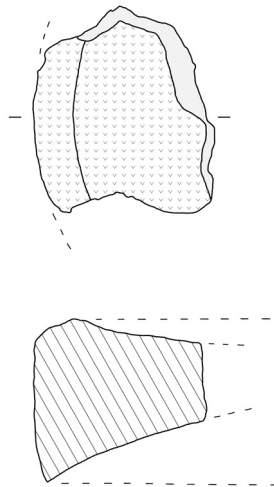

340

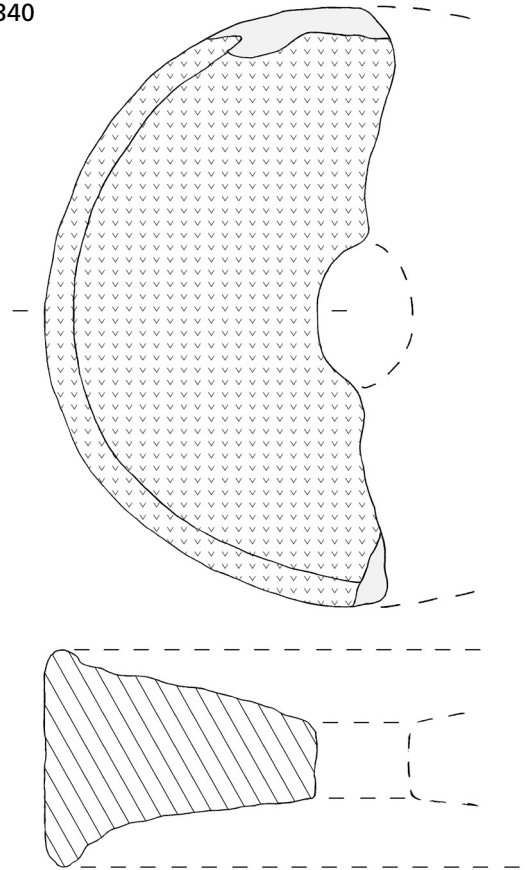

341

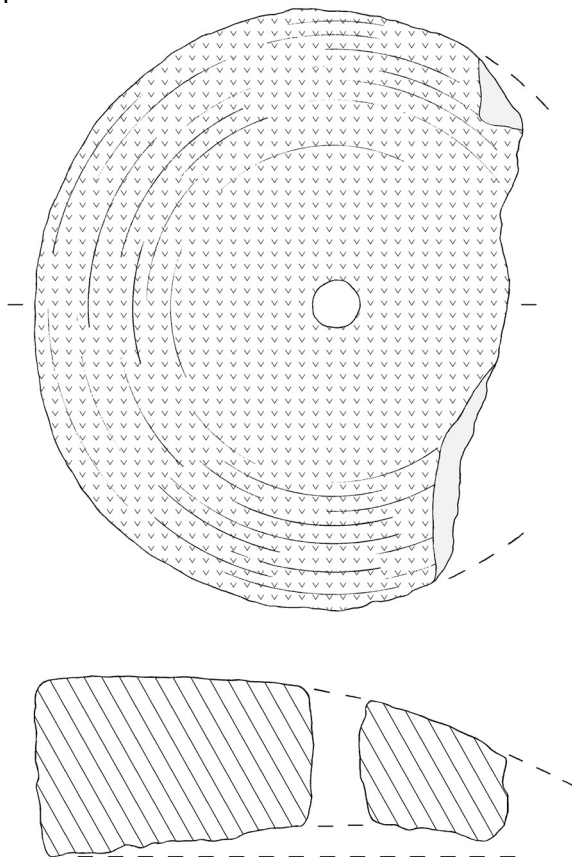

342

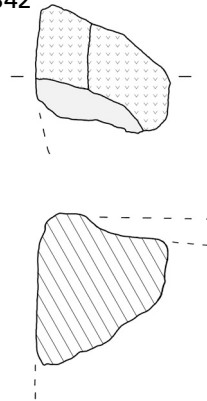

343

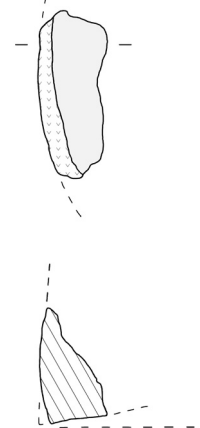

344

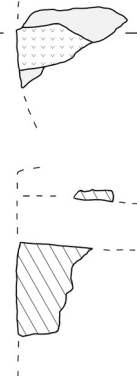

345

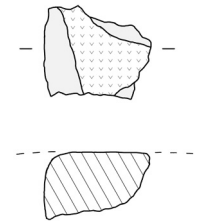

338-345 Oberursel-Oberstedten, Heidetränk-Oppidum (Hochtaunuskr.) (338-339. 342-345 verändert nach Staubitz 2004). – M. = 1:5.

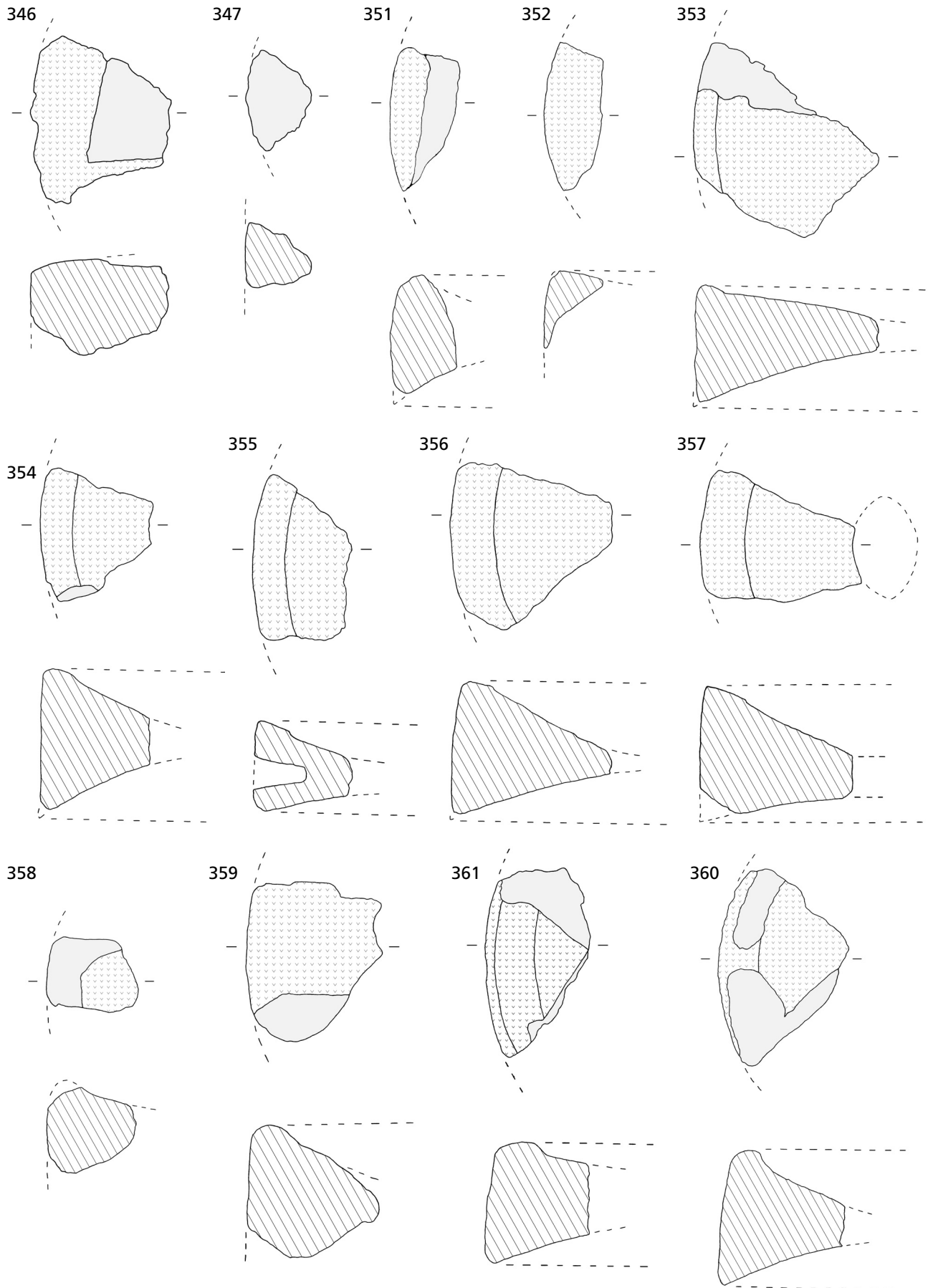

346-347. 351-361 Oberursel-Oberstedten, Heidetränk-Oppidum (Hochtaunuskrr.)  
 (verändert nach Staubitz 2004). – M. = 1:5.

362

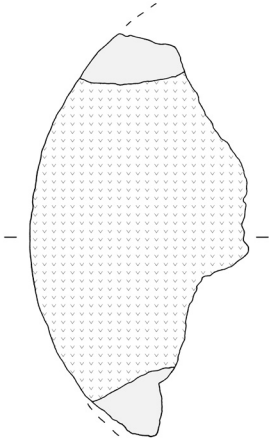

363

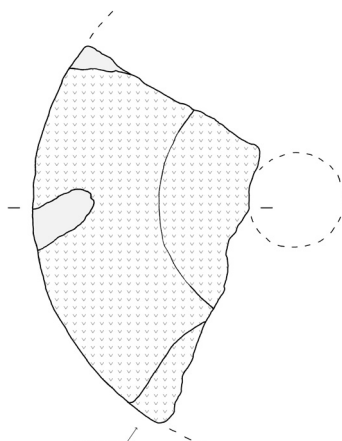

364

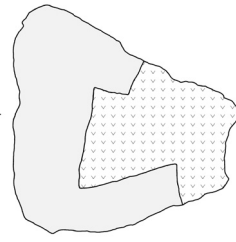

365

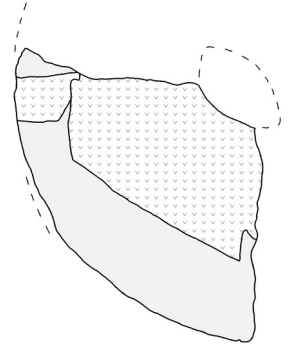

Position Handhabe

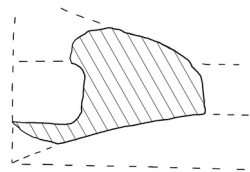
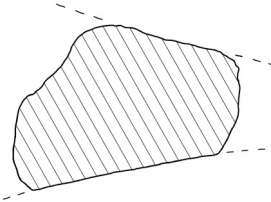
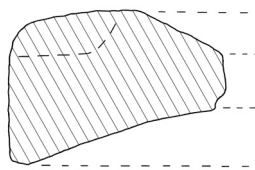
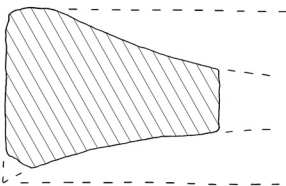

366

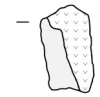

368

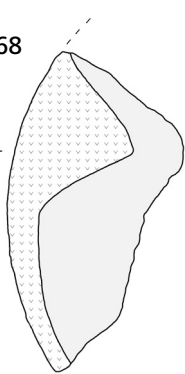

369

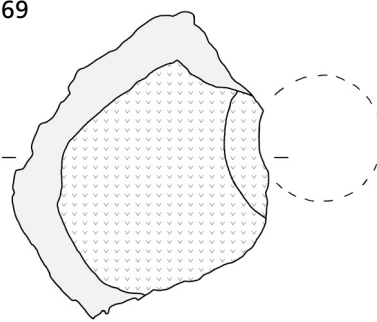

372

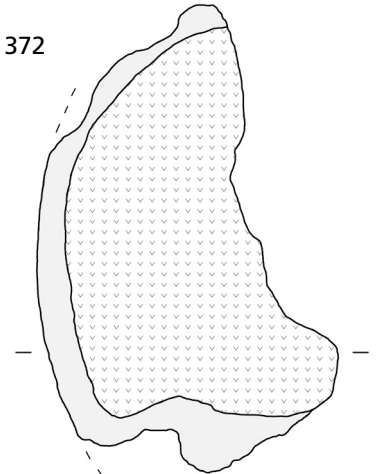

367



371



370

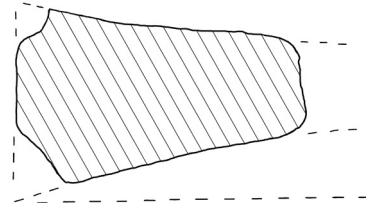

362-372 Oberursel-Oberstedten, Heidetränk-Oppidum (Hochtaunuskrr.) (verändert nach Staubitz 2004). – M. = 1:5.



373

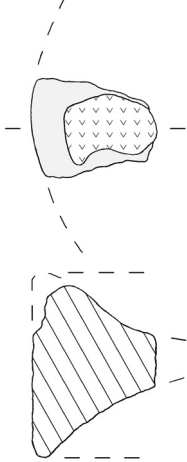

374

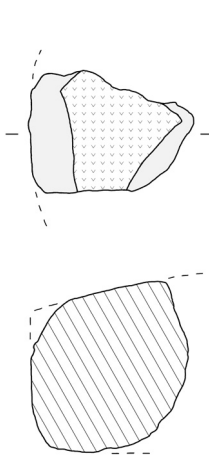

375

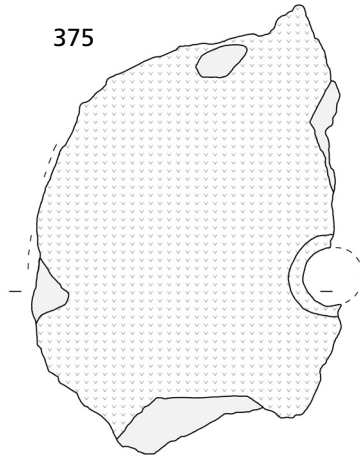

376

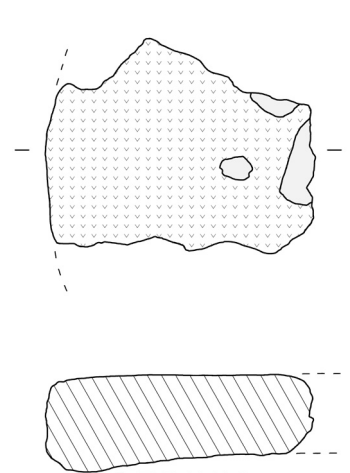

377

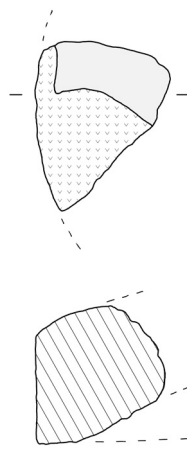

378

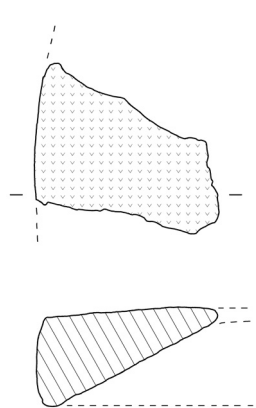

379

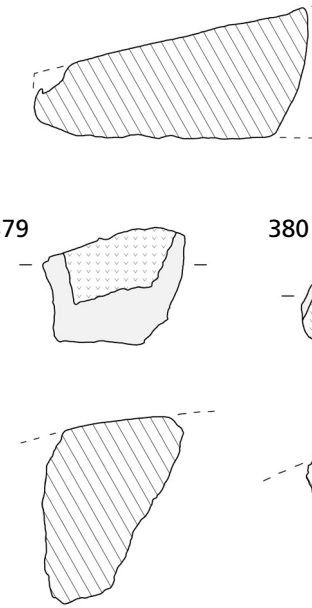

380

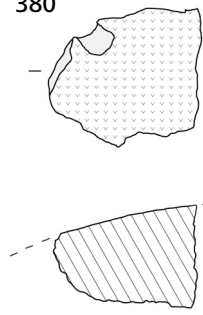

381

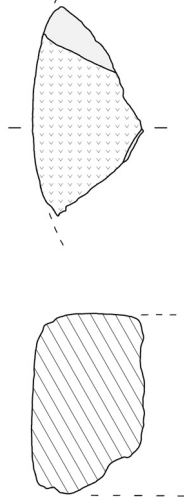

388

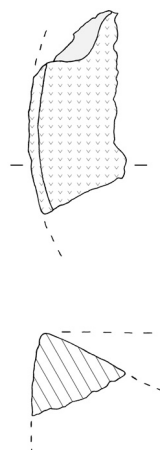

389

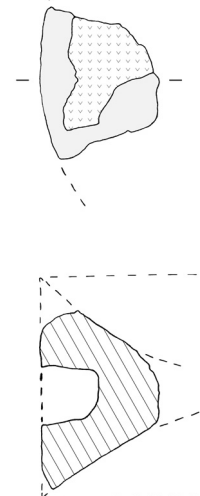

390

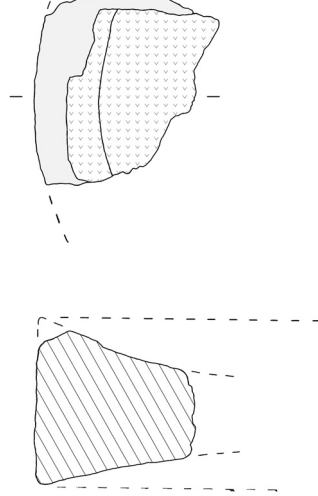

391

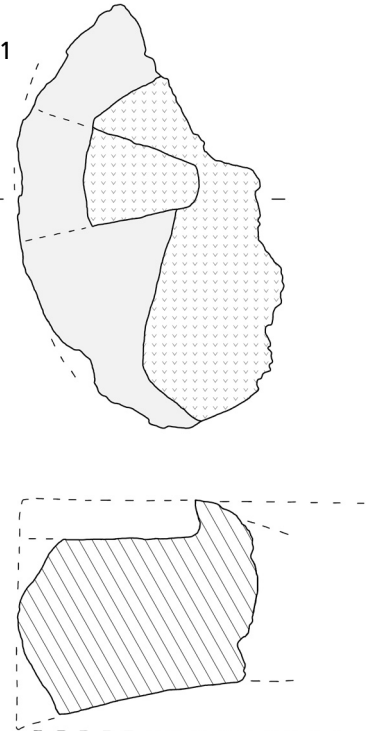

373-381. 388-391 Oberursel-Oberstedten, Heidetränk-Oppidum (Hochtaunuskrr.)  
(verändert nach Staubitz 2004). – M. = 1:5.

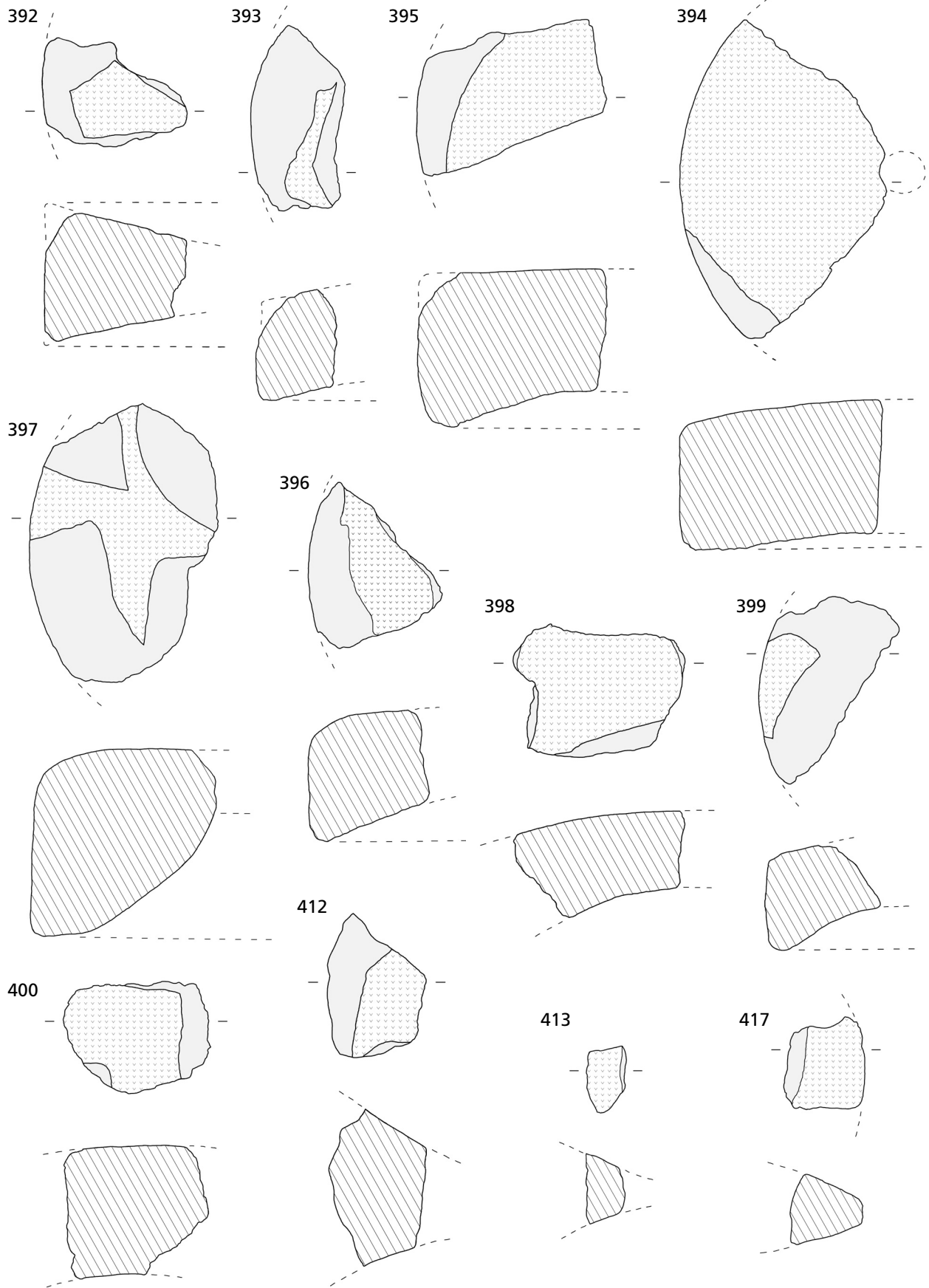

392-400. 412-413. 417 Oberursel-Oberstedten, Heidetränk-Opidum (Hochtaunuskr.) (verändert nach Staubitz 2004). – M. = 1:5.

414

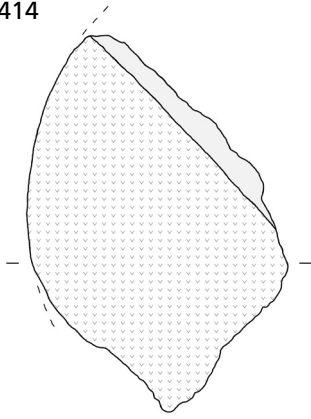

415

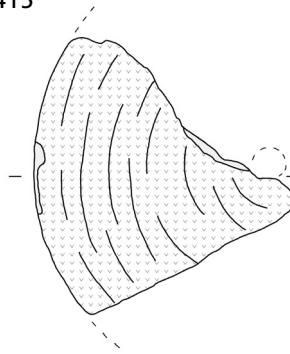

416

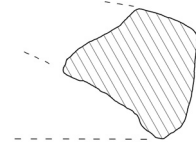
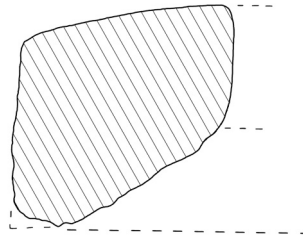
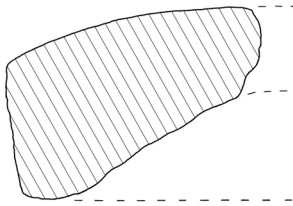
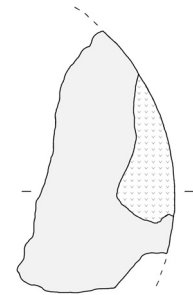

419

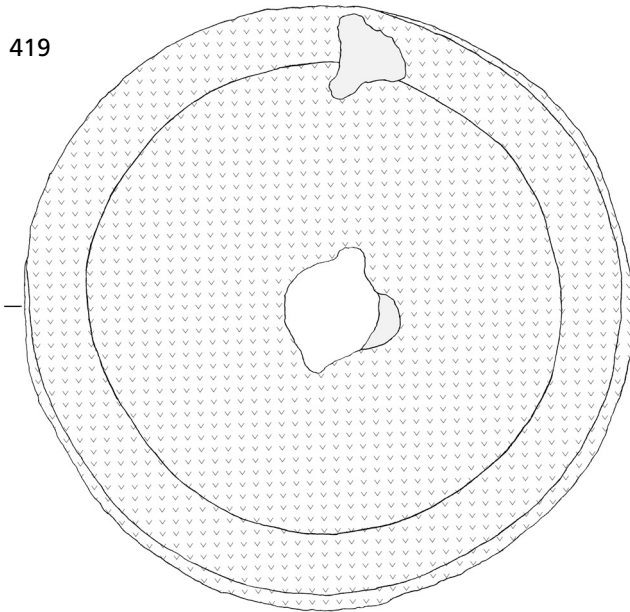

420

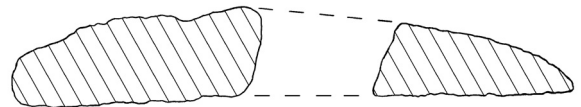
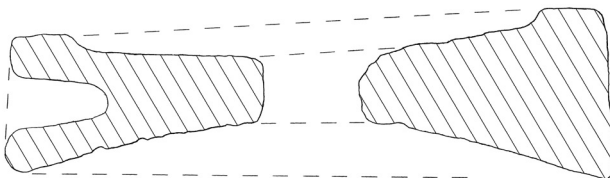
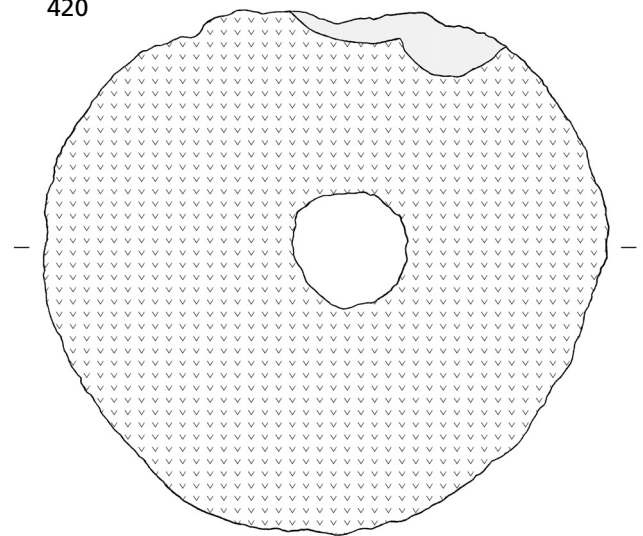

**414-416** Oberursel-Oberstedten, Heidetränk-Oppidum (Hochtaunuskrr.) (verändert nach Staubitz 2004). – **419** Oberursel-Stierstadt-  
 »An der Steinern Strass« (Hochtaunuskrr.). – **420** Pegau-Zauschwitz (Lkr. Leipziger Land). – M. = 1:5.

423

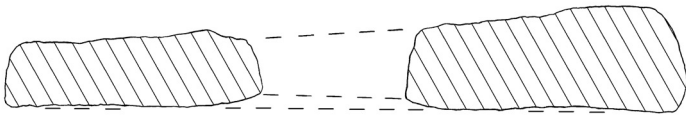
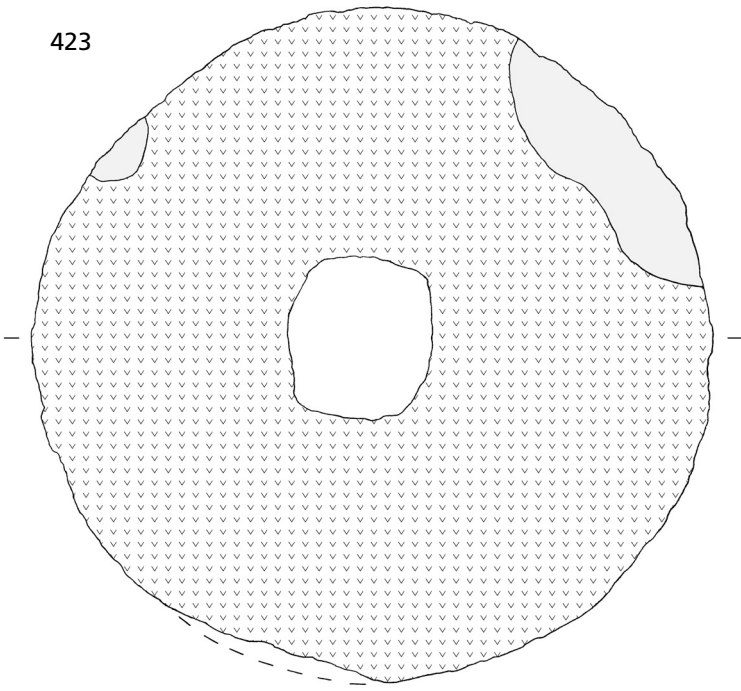

425

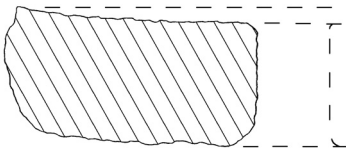
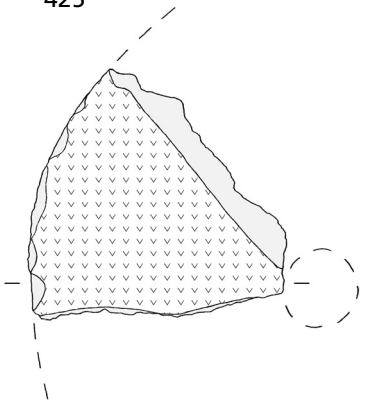

424

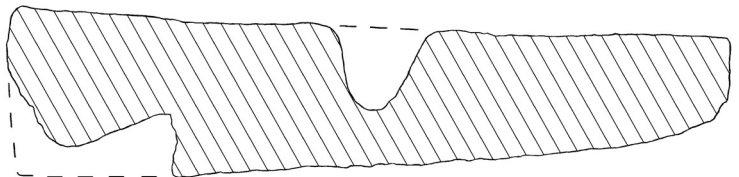
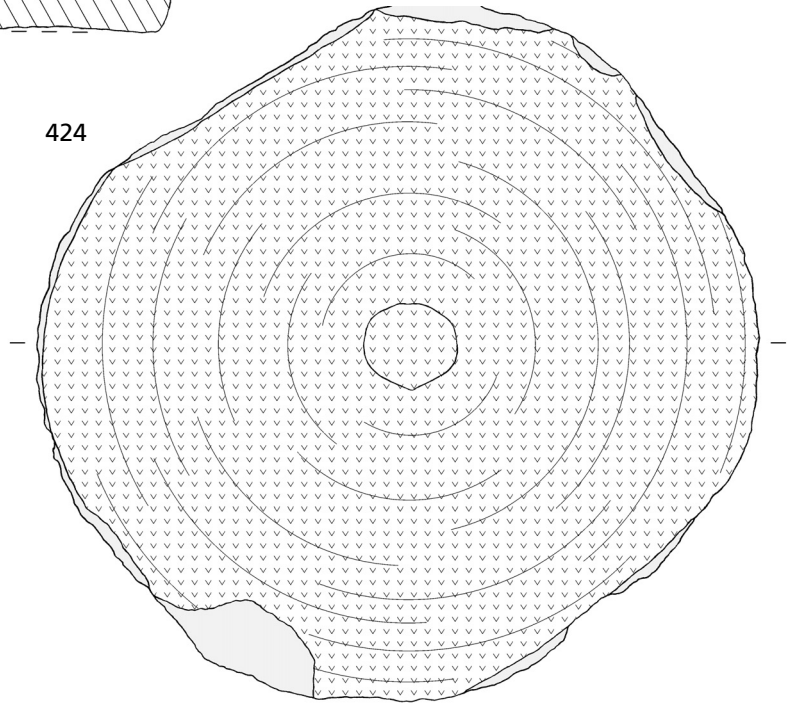

423-424 Riethnordhausen (Lkr. Sangerhausen). – 425 Röcken (Lkr. Weißenfels). – M. = 1:5.

426

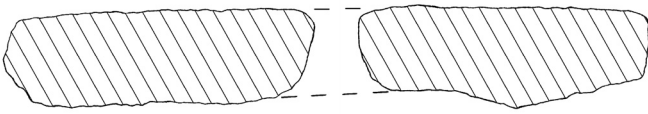
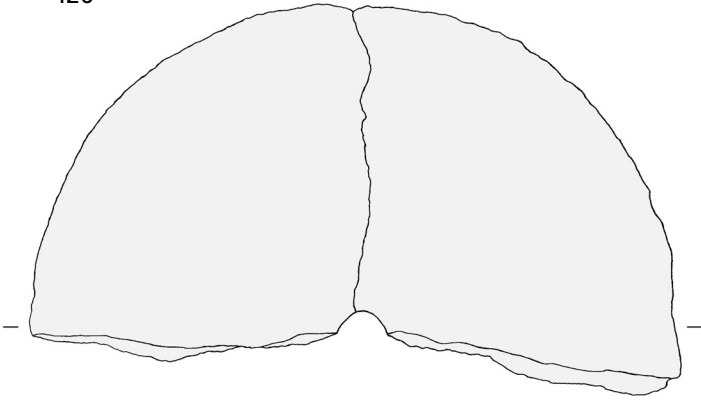

428

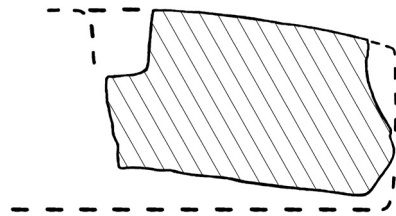
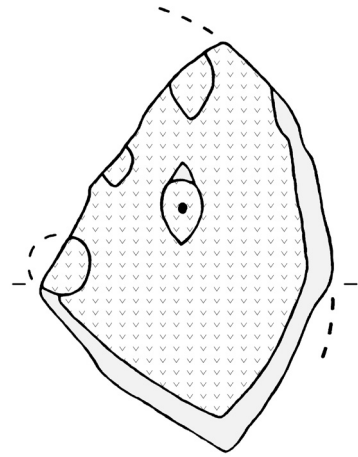

427

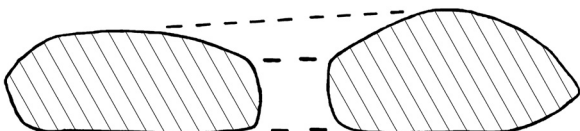
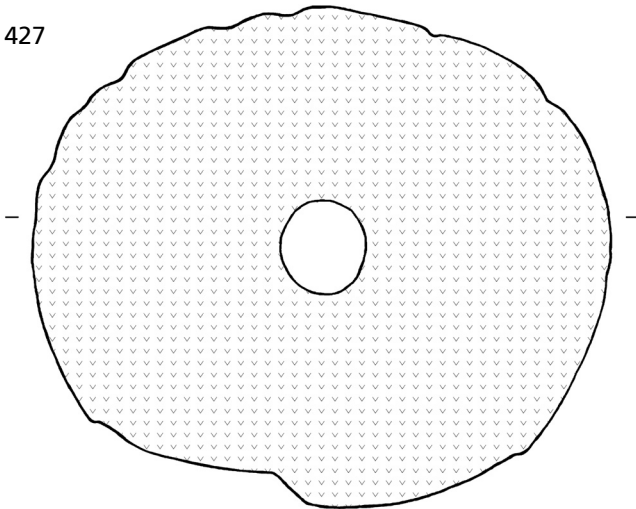

429

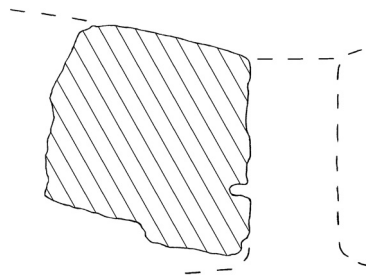
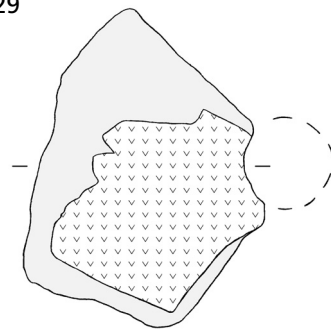

**426** Rücken (Lkr. Weißenfels). – **427** Römheld, Großer Gleichberg (Lkr. Hildburghausen) (verändert nach G. Neumann). – **428-429** Römheld, Steinsburg (Lkr. Hildburghausen) (428 verändert nach G. Neumann). – M. = 1:5.

430

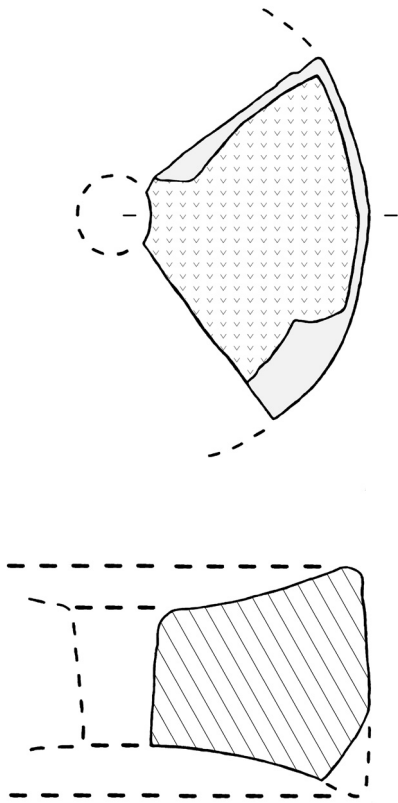

431

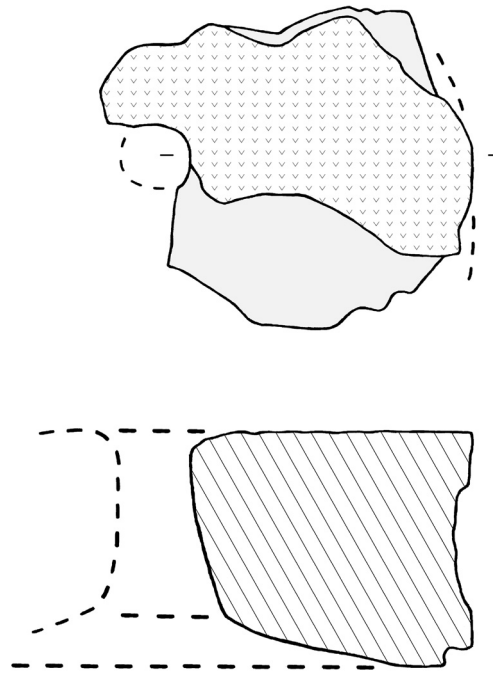

432

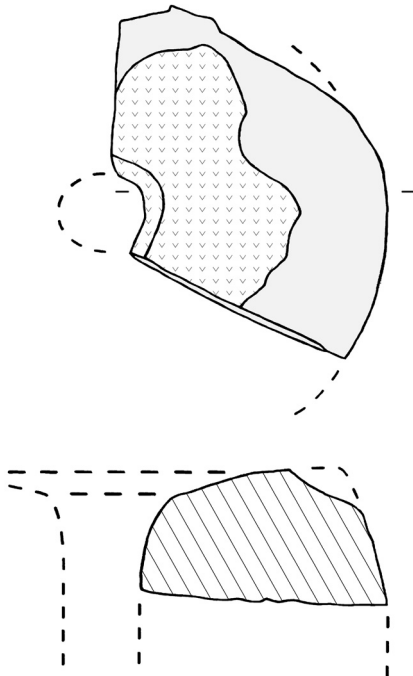

433

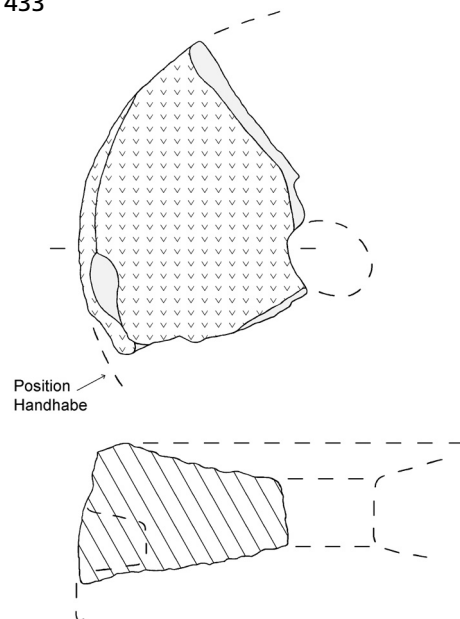

430-433 Römhild, Steinsburg (Lkr. Hildburghausen) (430-432 verändert nach G. Neumann). – M. = 1:5.

434

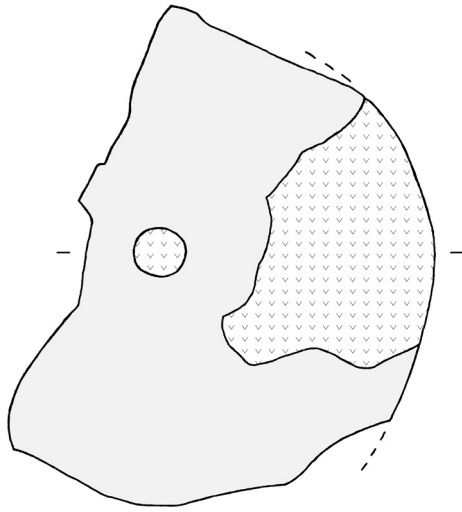

435

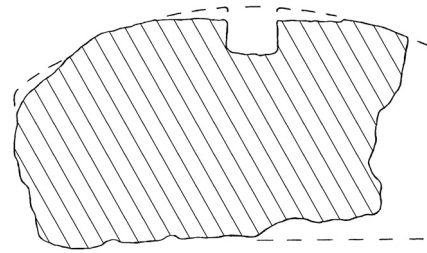
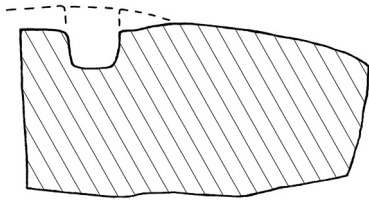
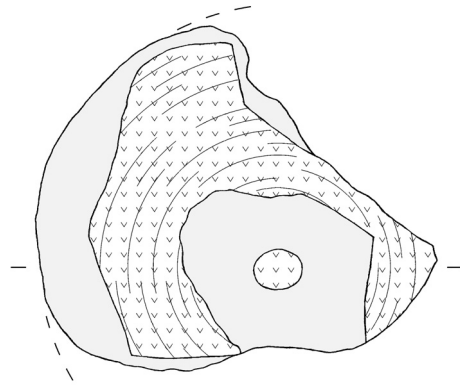

436

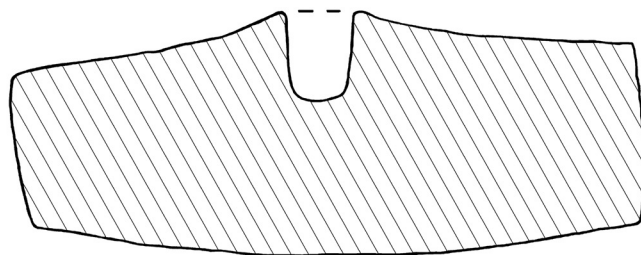
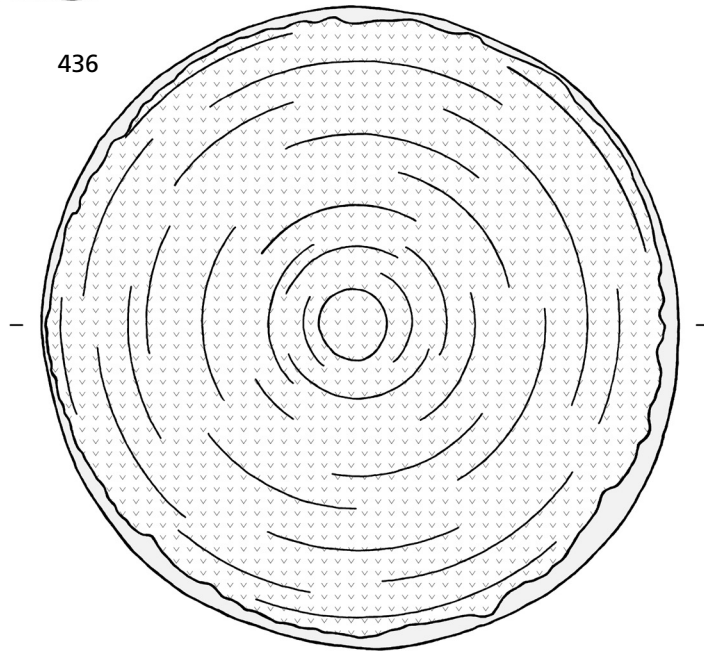

434-436 Römhild, Steinsburg (Lkr. Hildburghausen) (434. 436 verändert nach G. Neumann). – M. = 1:5.

437

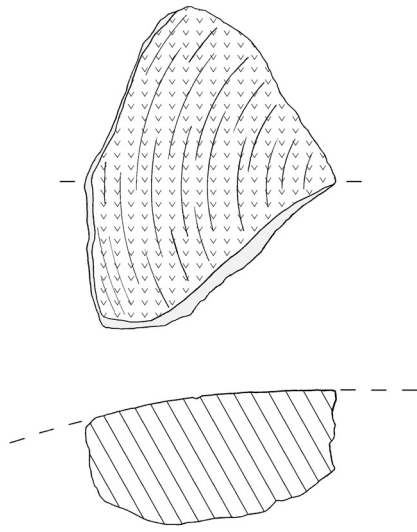

438

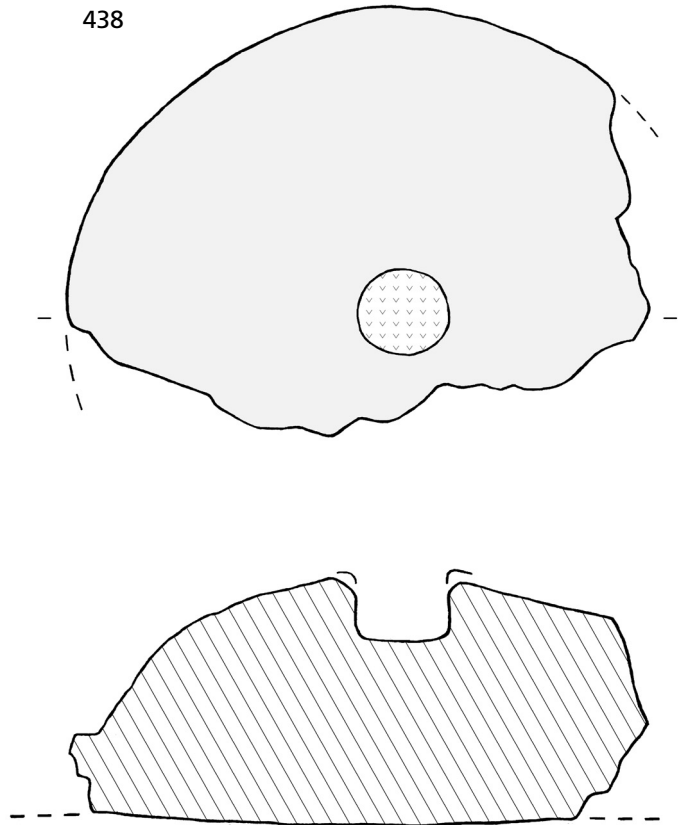

439

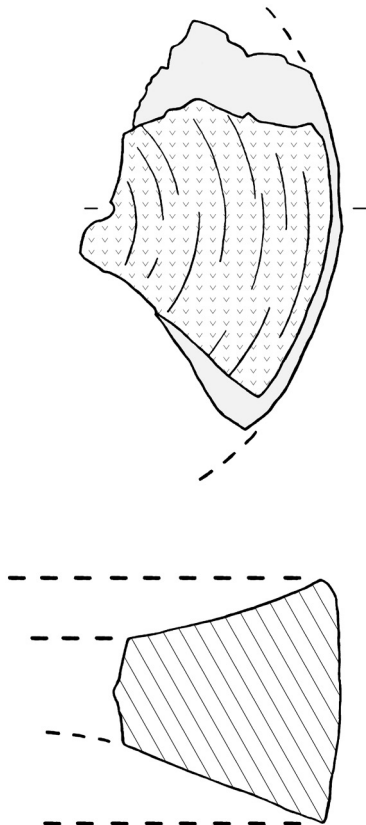

440

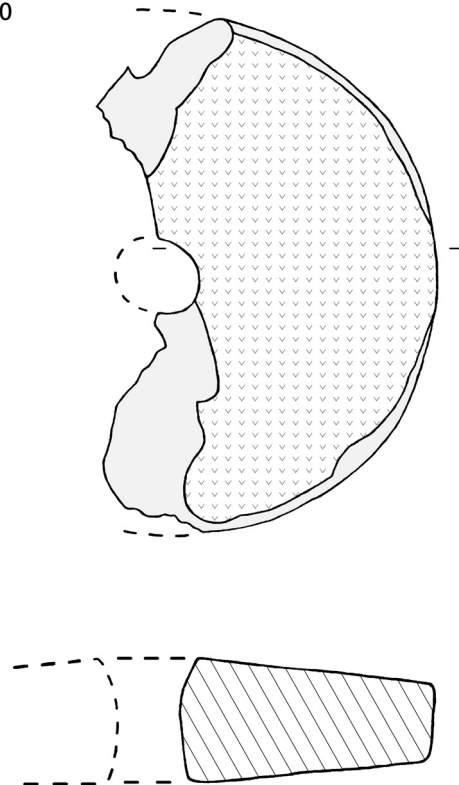

437-440 Römheld, Steinsburg (Lkr. Hildburghausen) (438-440 verändert nach G. Neumann). – M. = 1:5.



441

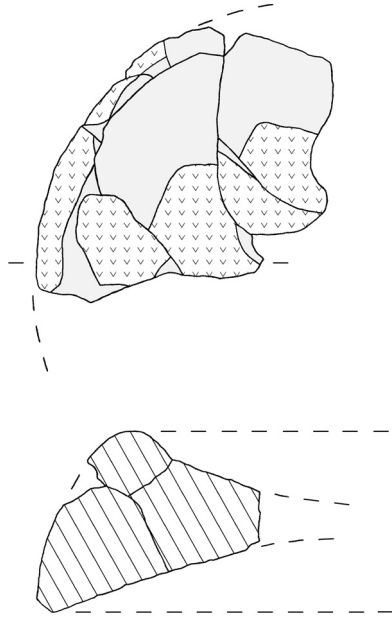

442

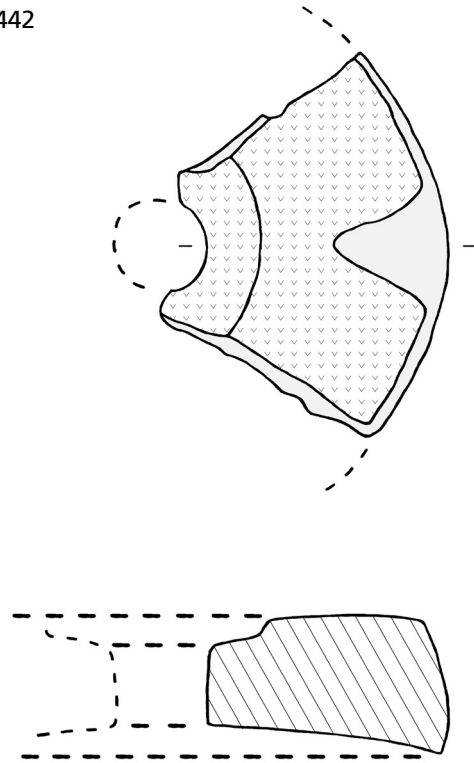

443

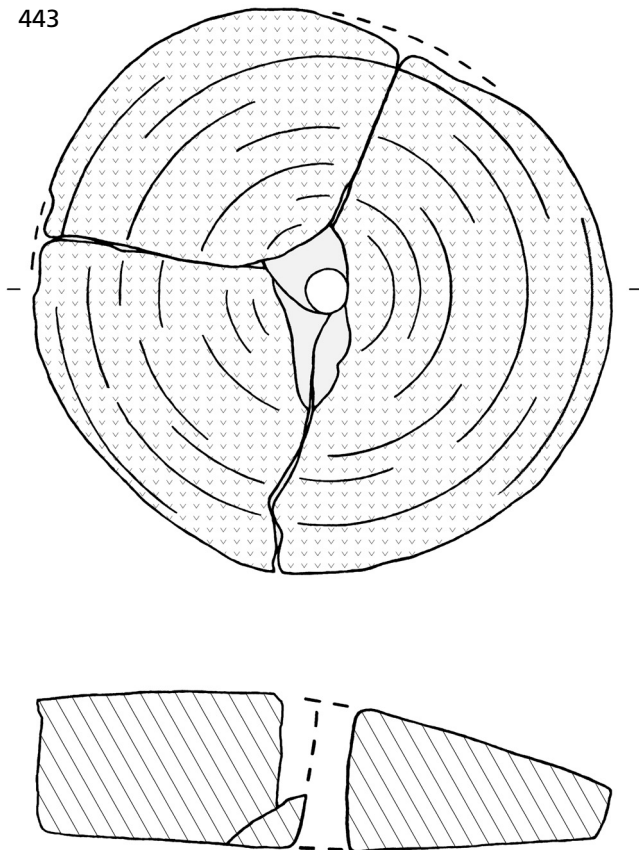

444

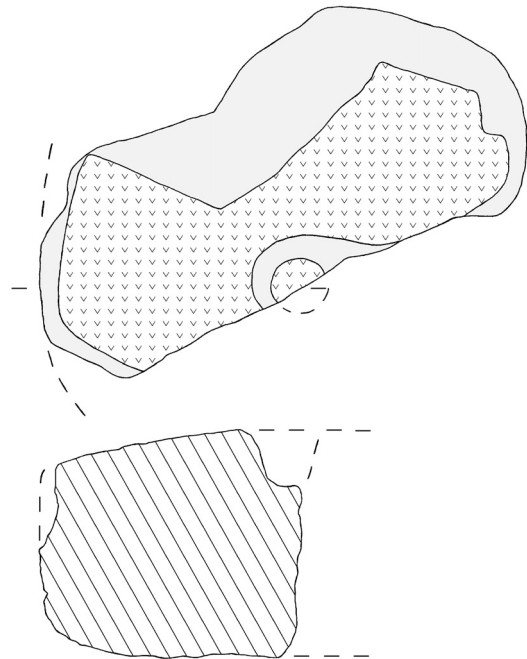

441-444 Römheld, Steinsburg (Lkr. Hildburghausen) (442-443 verändert nach G. Neumann). – M. = 1:5.

445

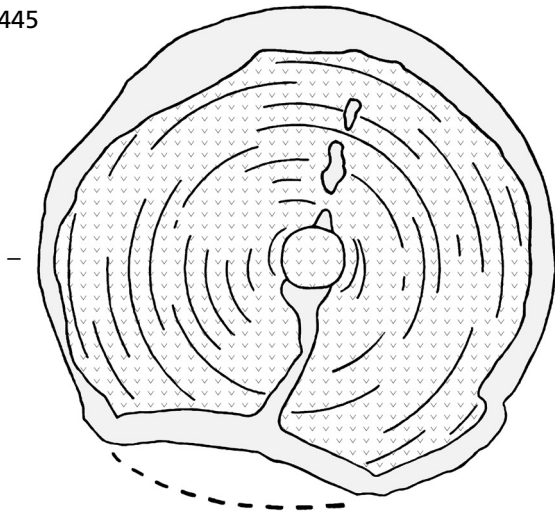

446

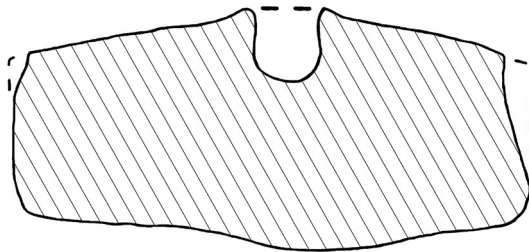
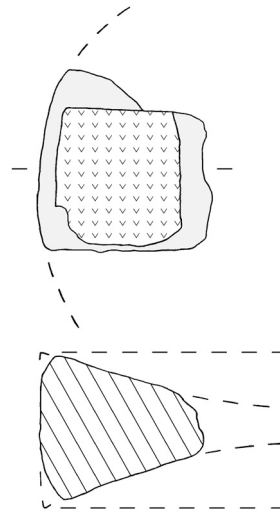

447

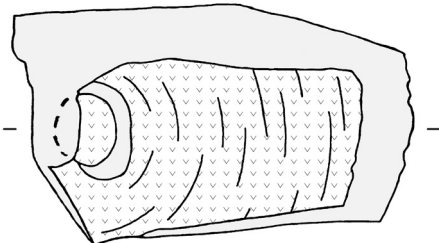

448

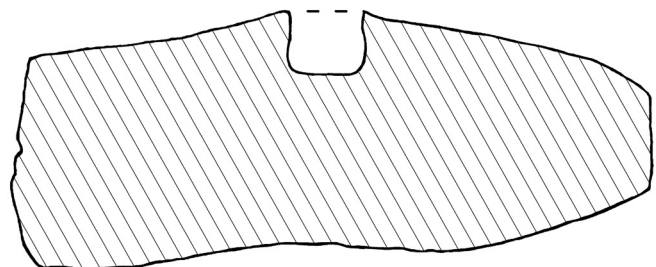
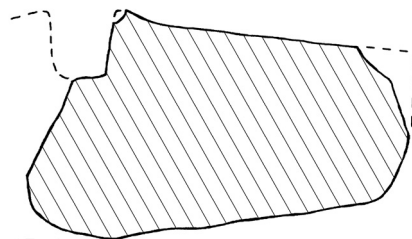
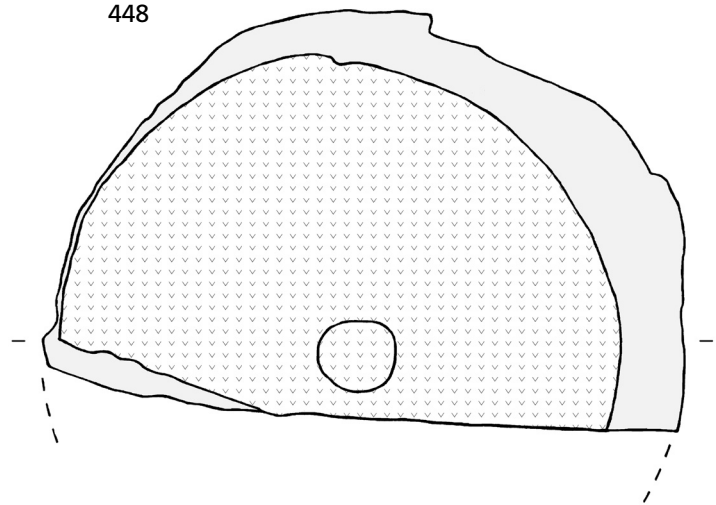

445-448 Römheld, Steinsburg (Lkr. Hildburghausen) (445. 447-448 verändert nach G. Neumann). – M. = 1:5.

449

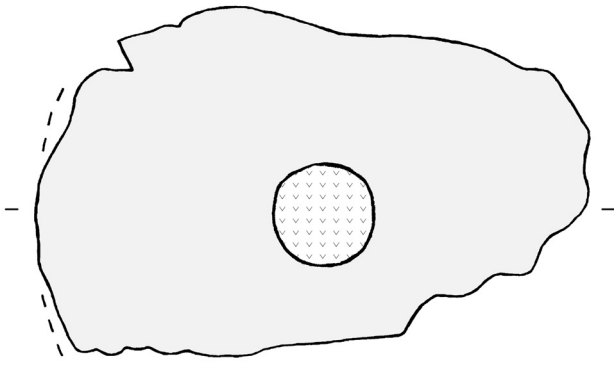

450

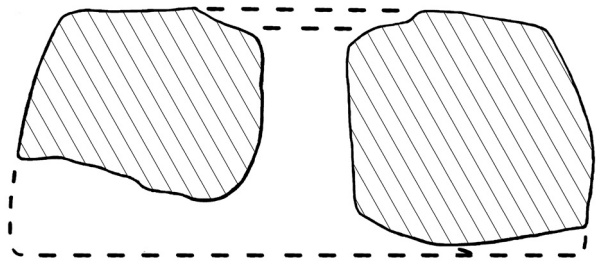
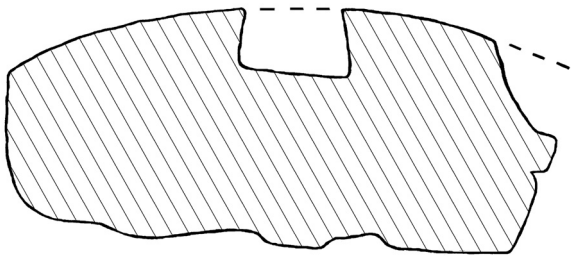
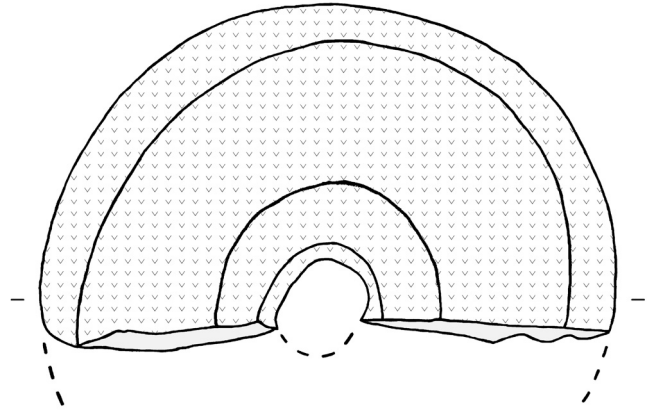

451

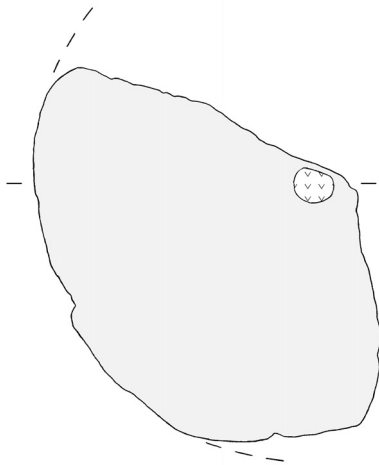

452

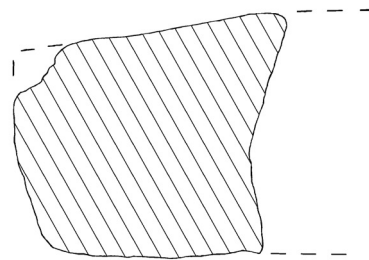
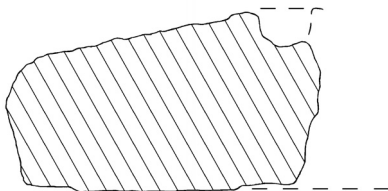
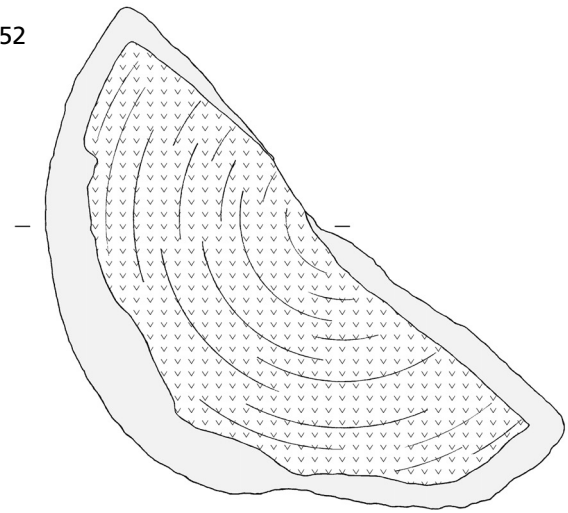

449-452 Römheld, Steinsburg (Lkr. Hildburghausen) (449-450 verändert nach G. Neumann). – M. = 1:5.

453

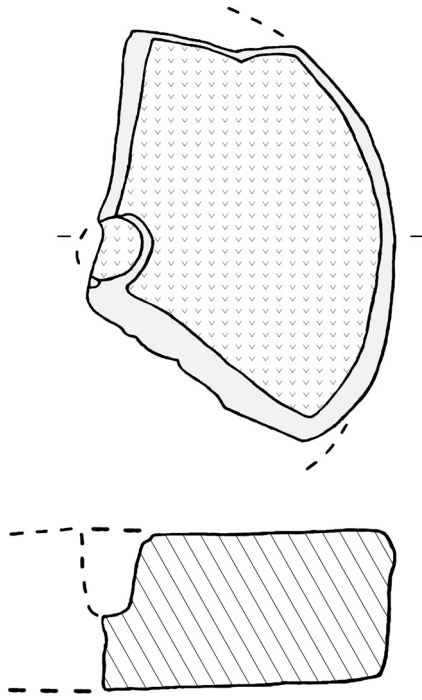

454

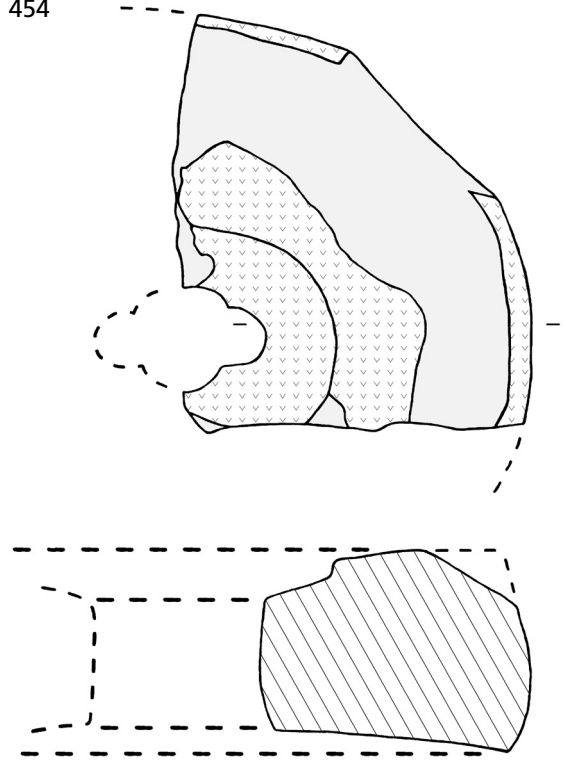

455

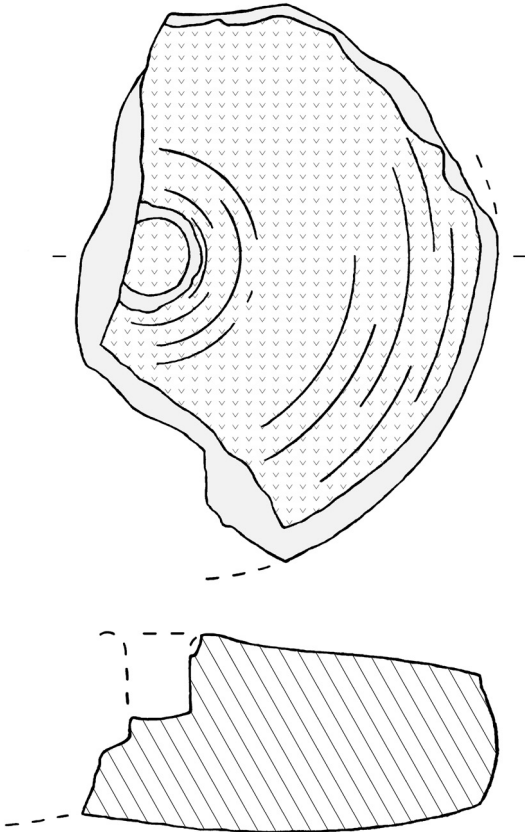

456

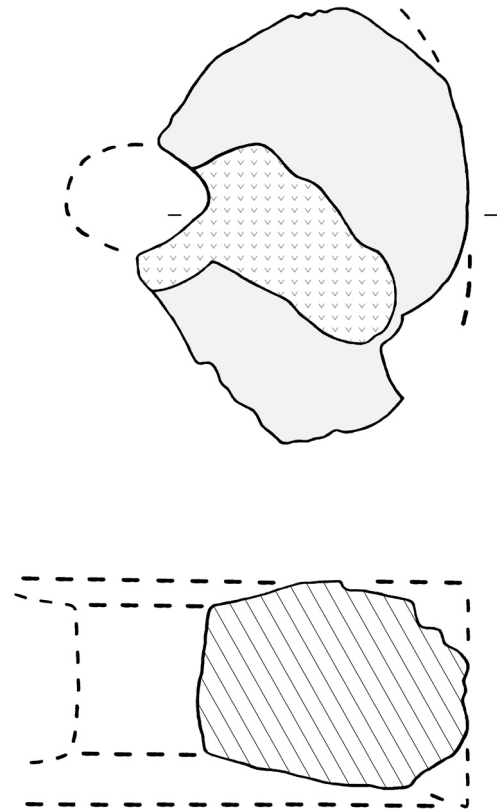

453-456 Römheld, Steinsburg (Lkr. Hildburghausen) (verändert nach G. Neumann). – M. = 1:5.

457

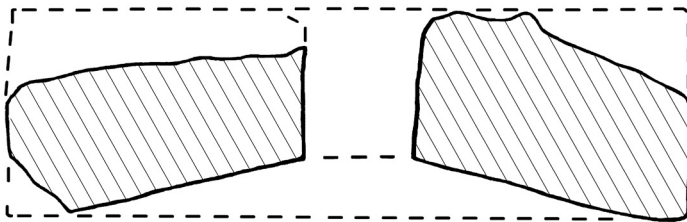
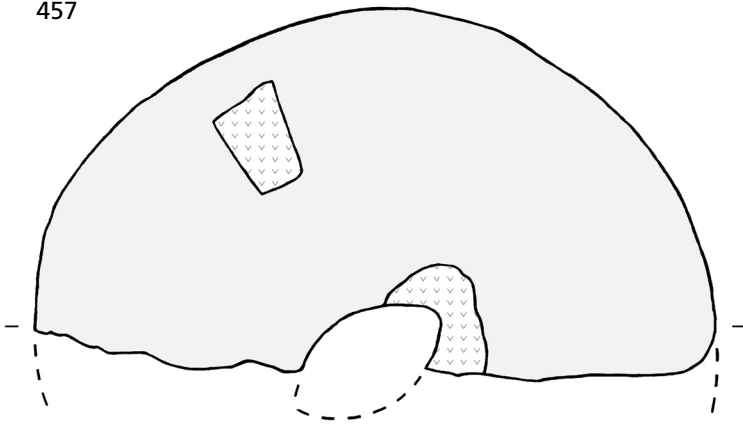

458

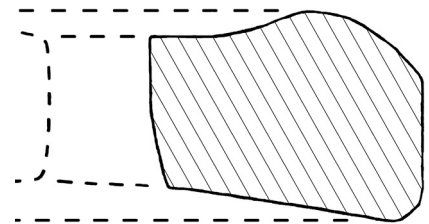
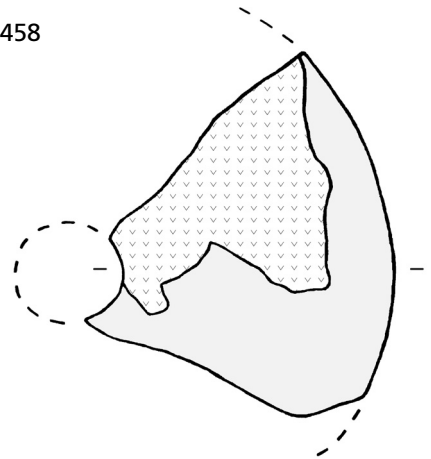

459

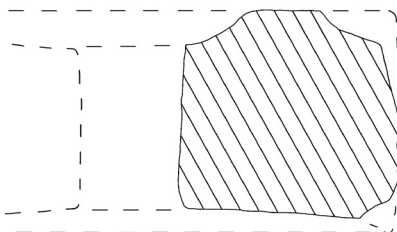
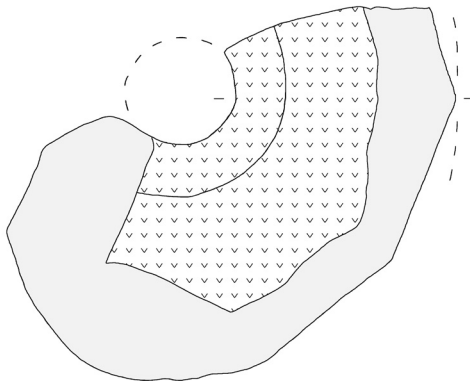

460

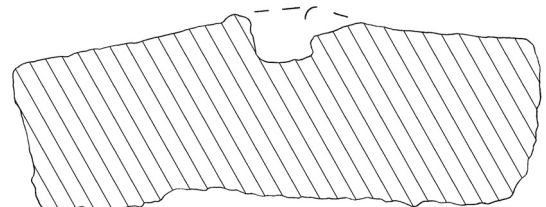
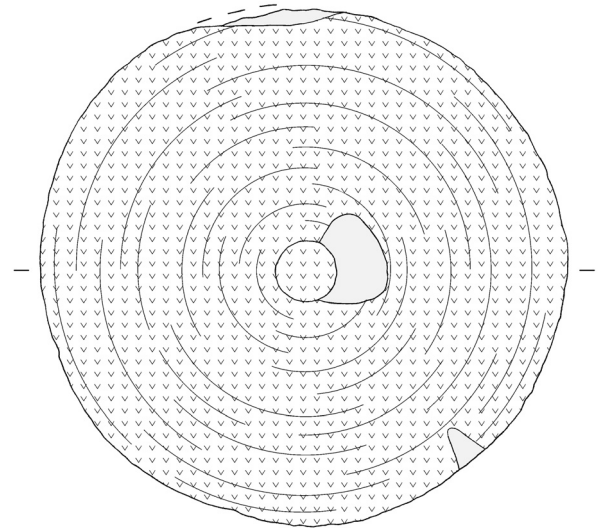

457-460 Römhild, Steinsburg (Lkr. Hildburghausen) (457-459 verändert nach G. Neumann). – M. = 1:5.

461

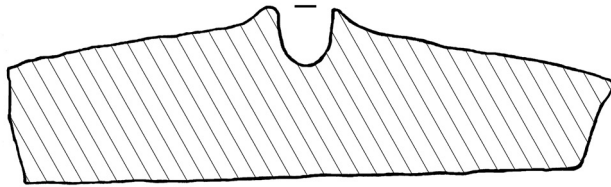
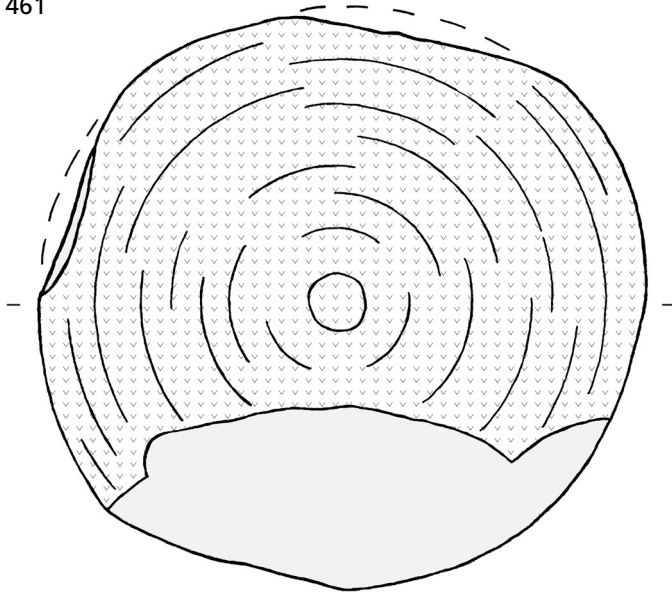

463

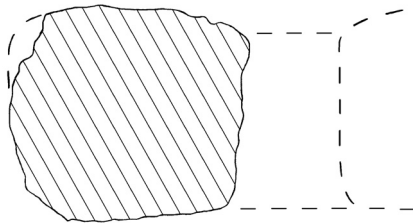
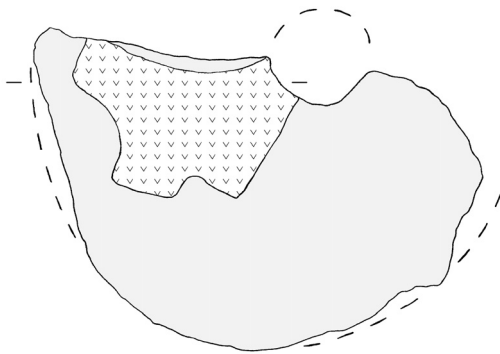

462

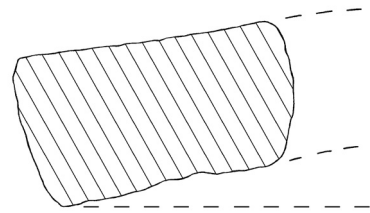
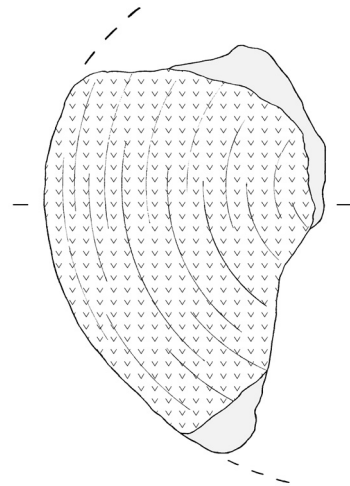

464

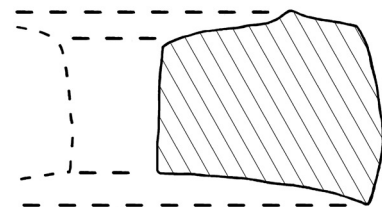
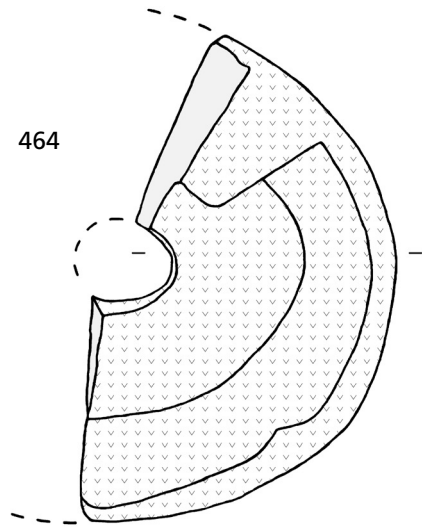

461-464 Römhild, Steinsburg (Lkr. Hildburghausen) (461. 464 verändert nach G. Neumann). – M. = 1:5.

465

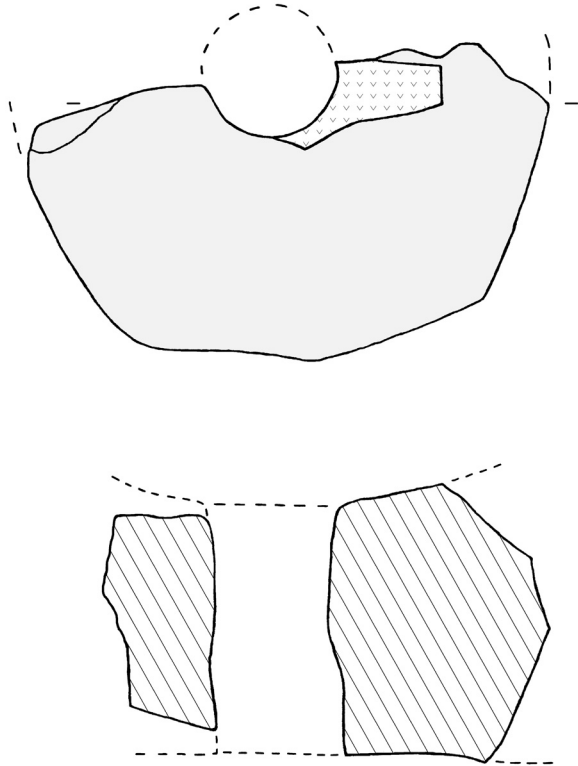

466

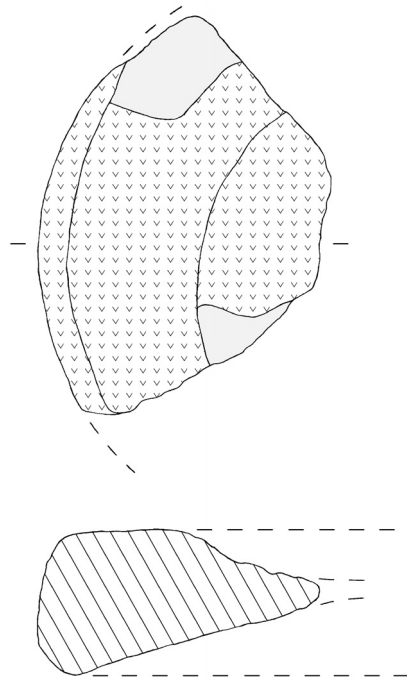

467

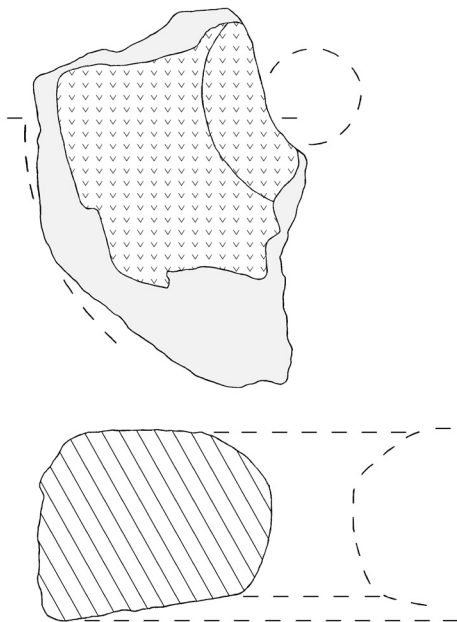

468

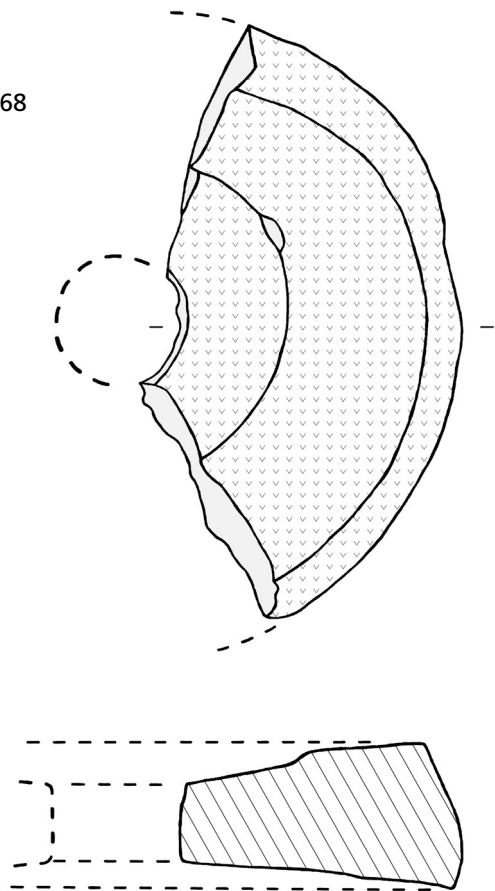

465-468 Römheld, Steinsburg (Lkr. Hildburghausen) (465. 468 verändert nach G. Neumann). – M. = 1:5.

469

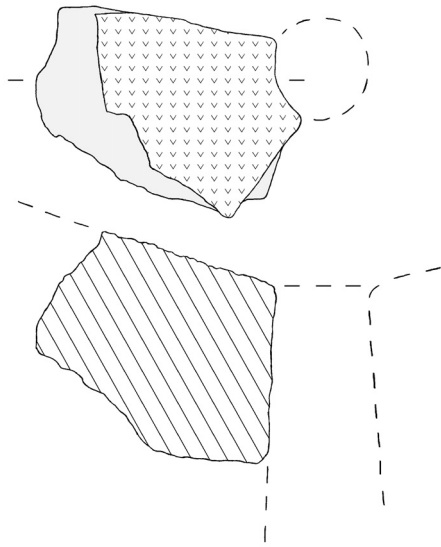

470

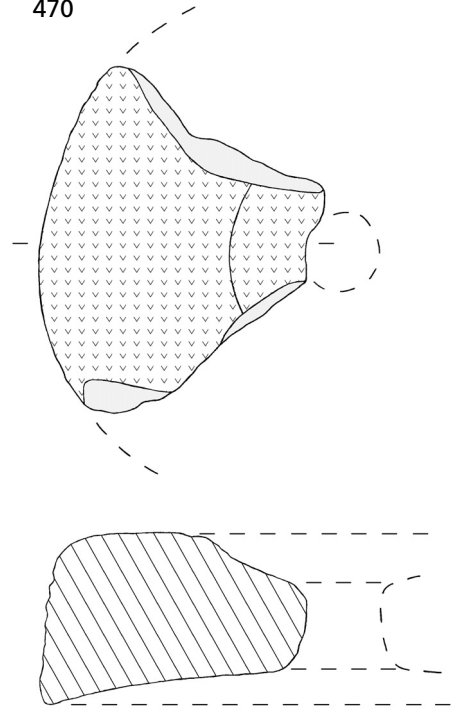

471

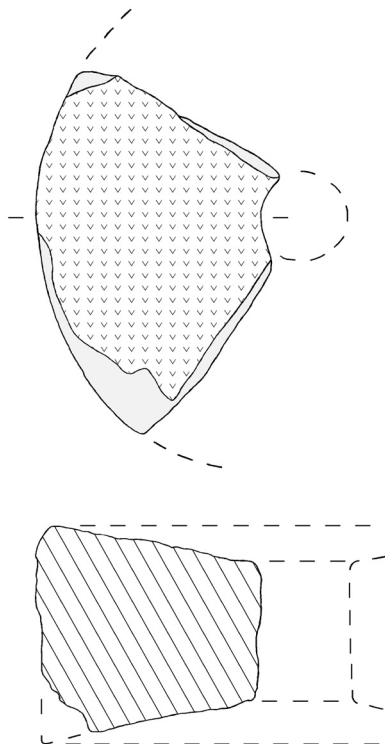

472

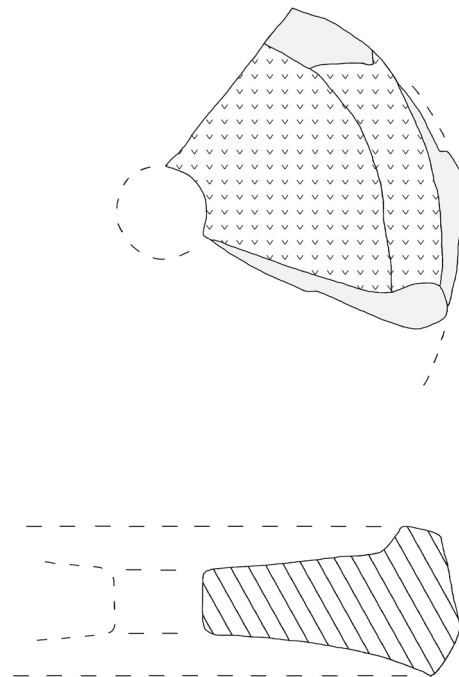

469-472 Römheld, Steinsburg (Lkr. Hildburghausen) (472 verändert nach G. Neumann). – M. = 1:5.



473

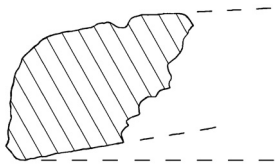
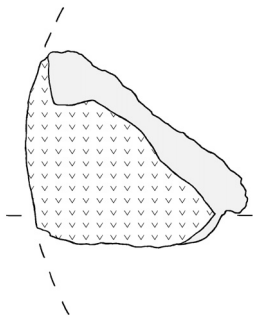

474

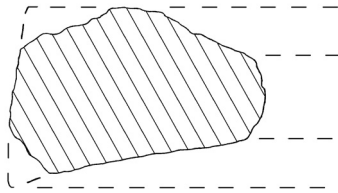
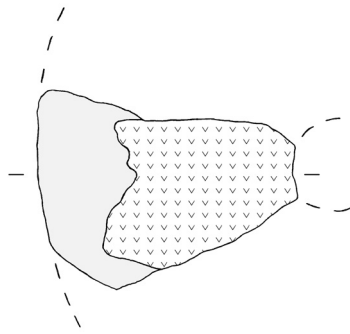

475

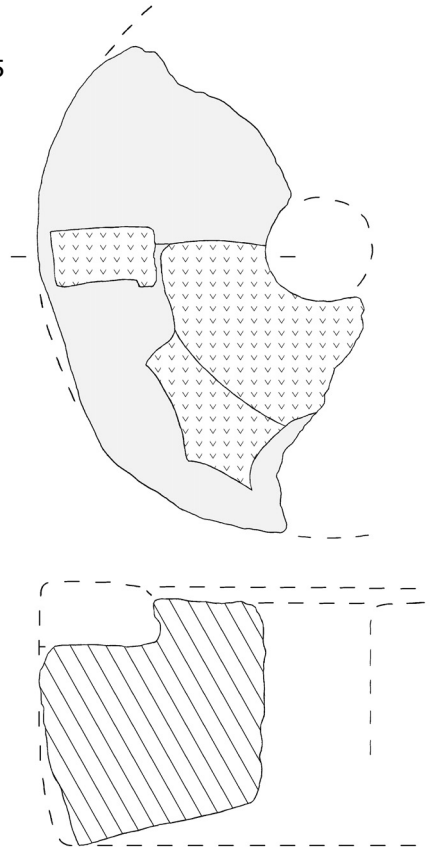

476

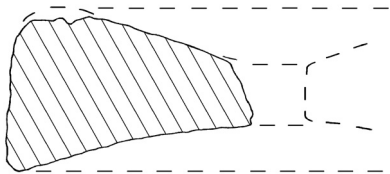
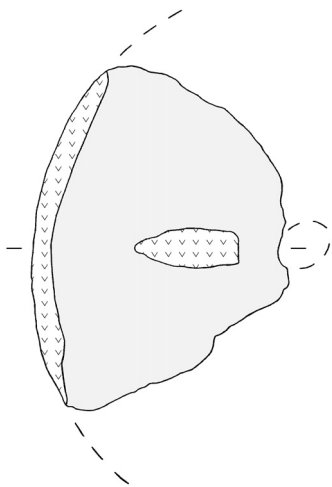

477

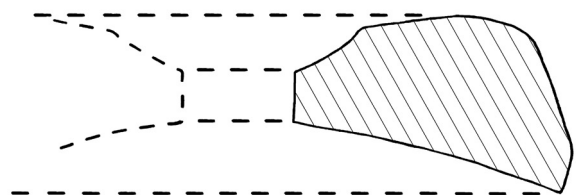
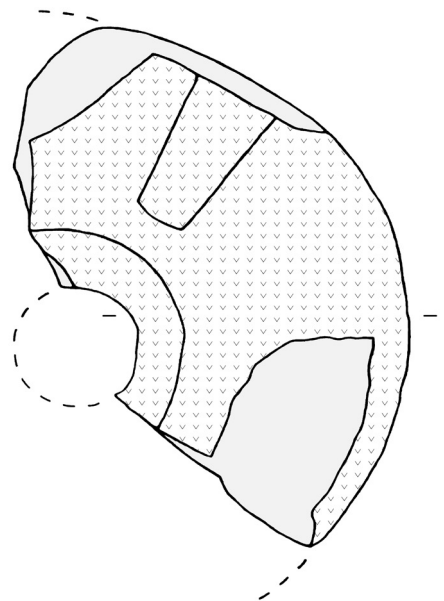

473-477 Römheld, Steinsburg (Lkr. Hildburghausen) (477 verändert nach G. Neumann). – M. = 1:5.

478

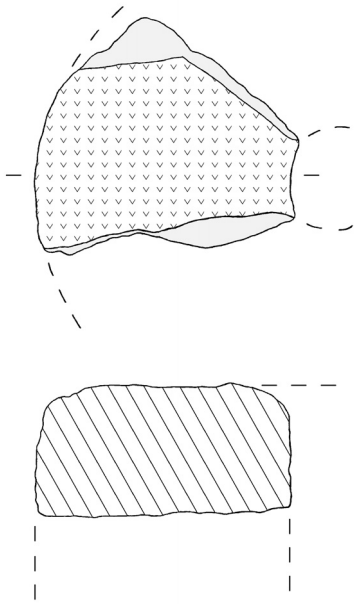

479

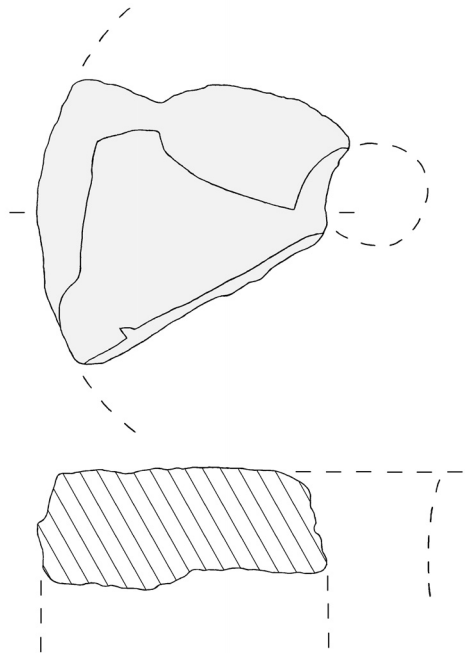

480

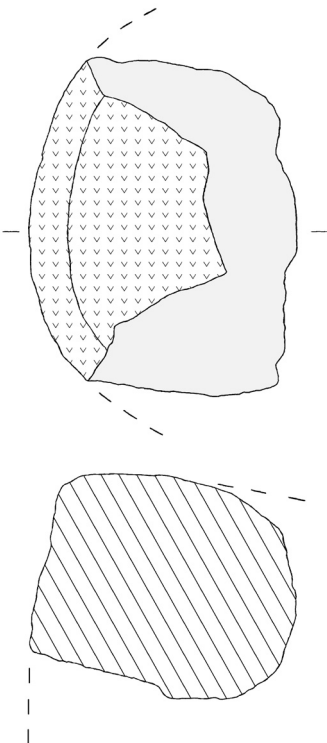

481

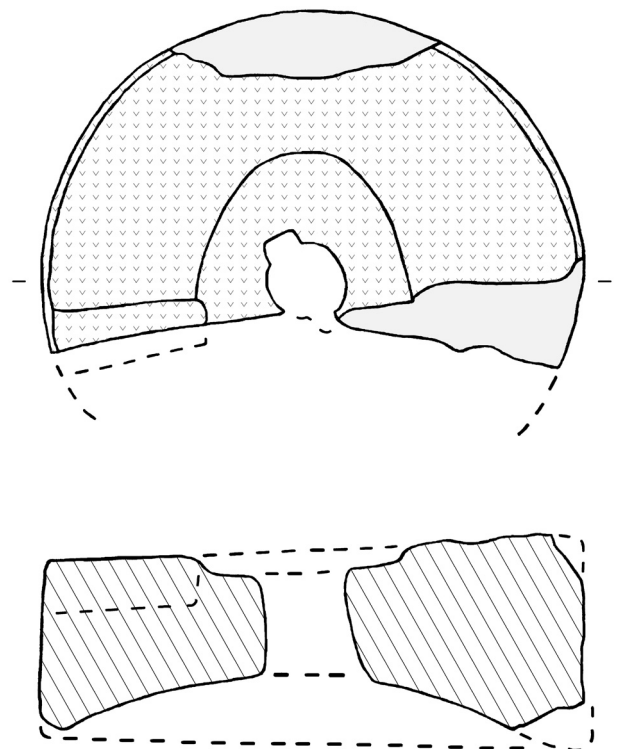

478-481 Römheld, Steinsburg (Lkr. Hildburghausen) (481 verändert nach G. Neumann). – M. = 1:5.

482

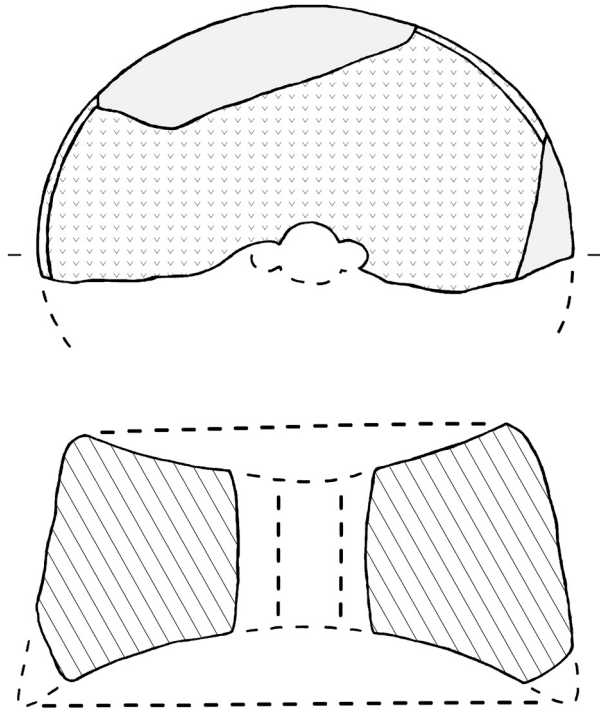

483

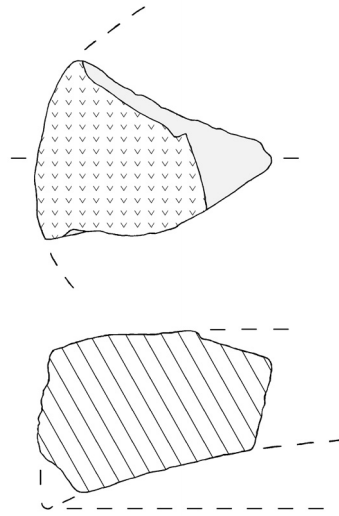

484

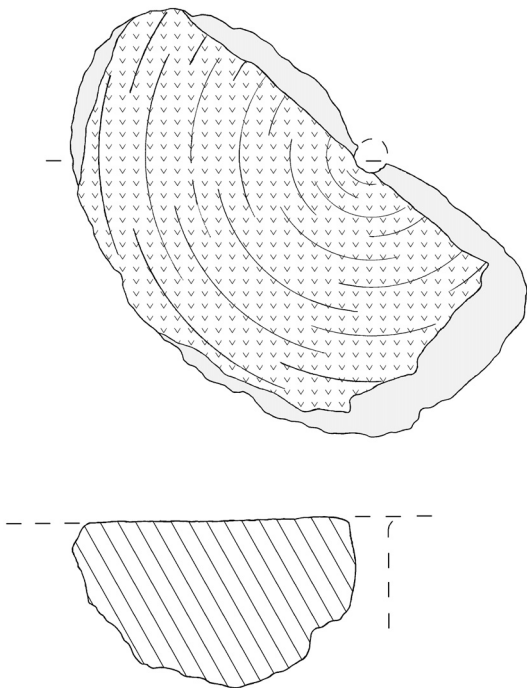

485

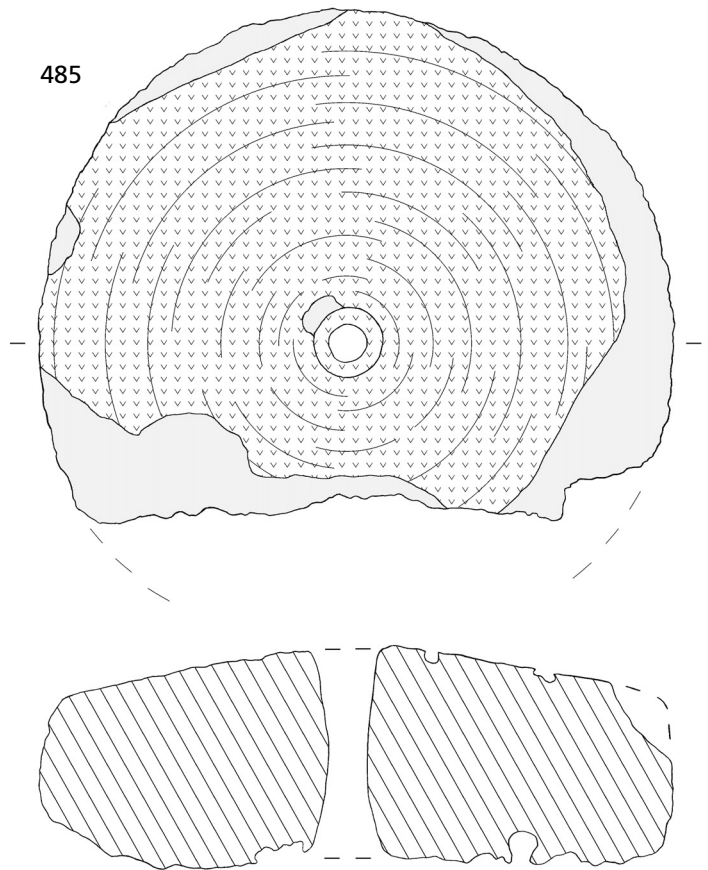

482-485 Römheld, Steinsburg (Lkr. Hildburghausen) (482 verändert nach G. Neumann). – M. = 1:5.

486

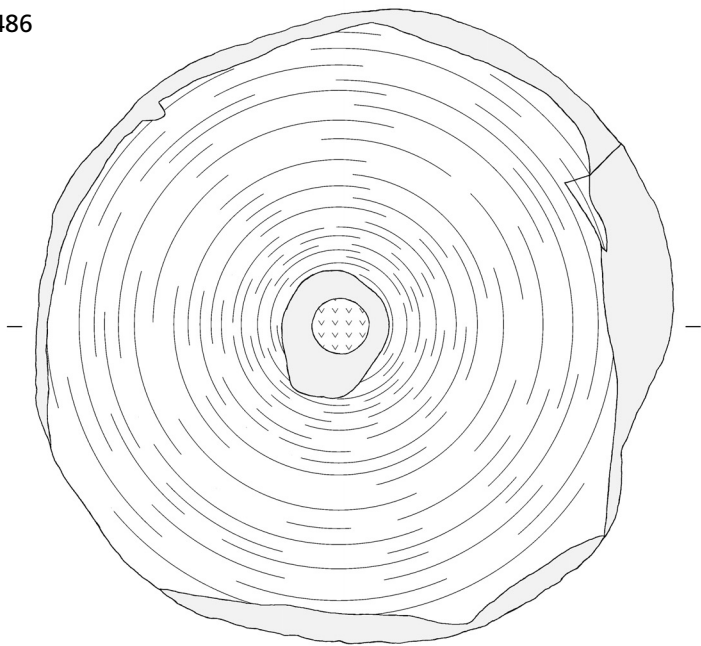

487

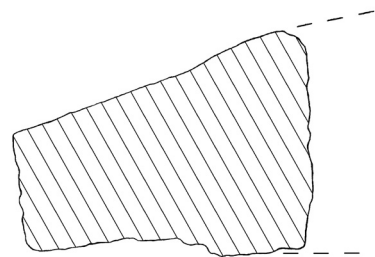
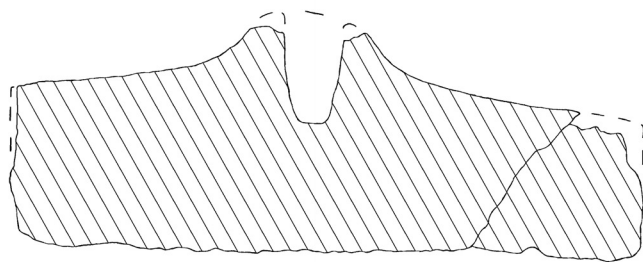
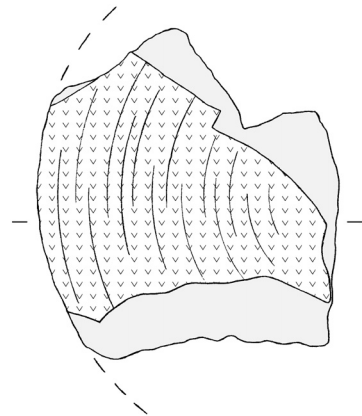

488

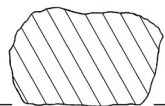
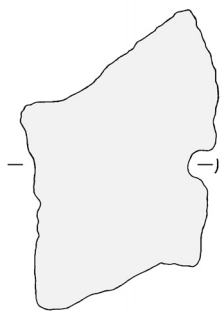

489

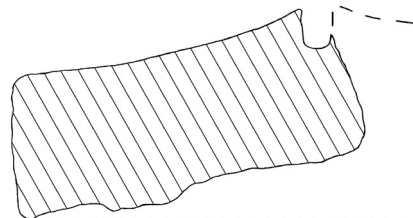
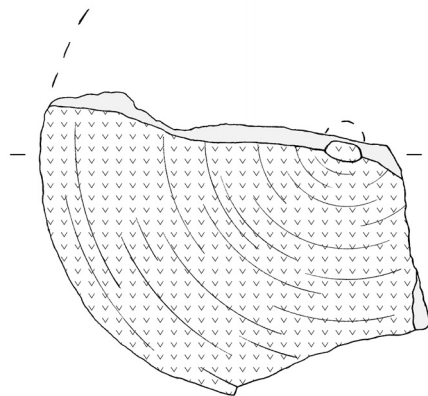

486-489 Römhild, Steinsburg (Lkr. Hildburghausen). – M. = 1:5.

490

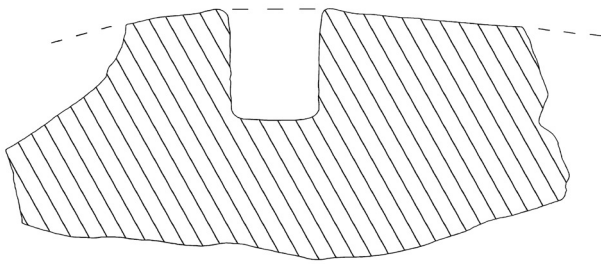
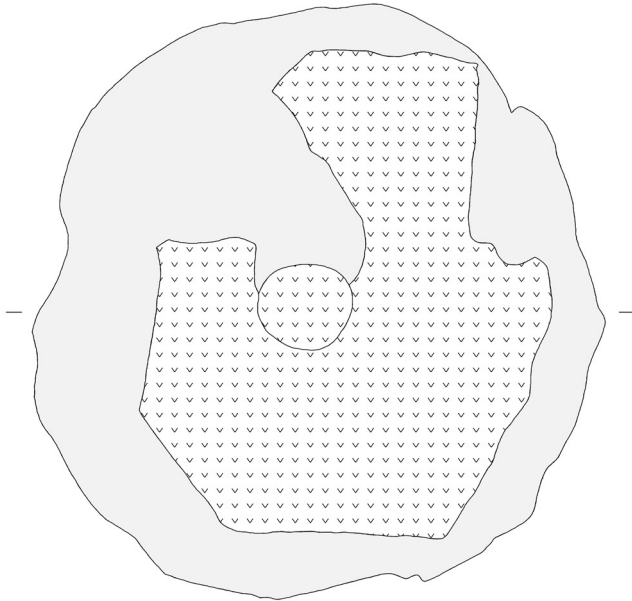

491

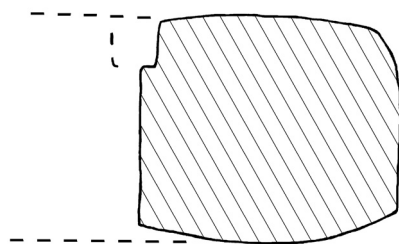
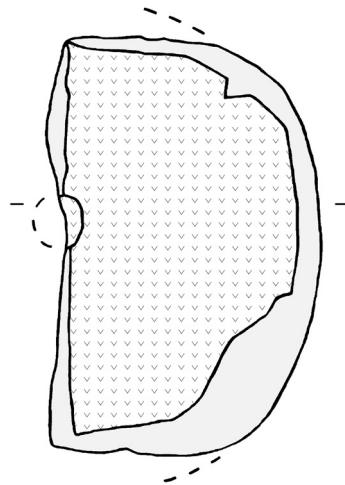

490-491 Römheld, Steinsburg (Lkr. Hildburghausen) (verändert nach G. Neumann). – M. = 1:5.

492

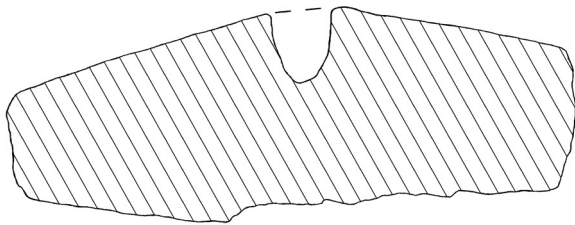
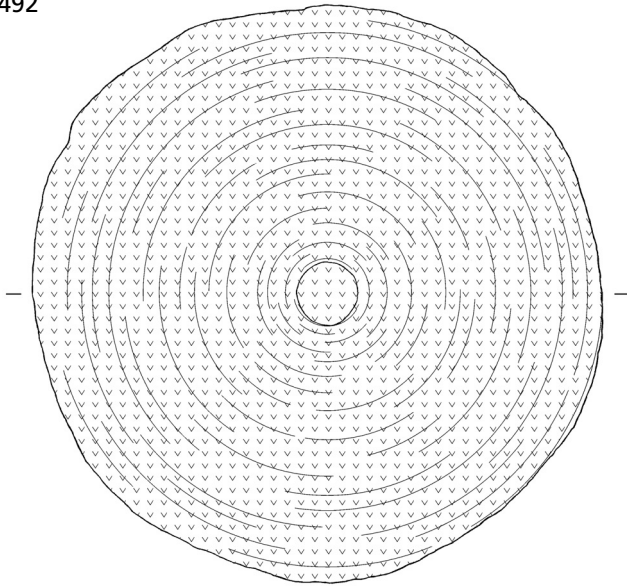

493

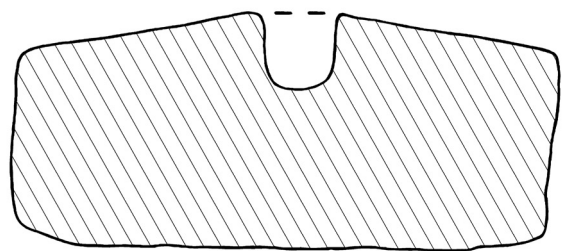
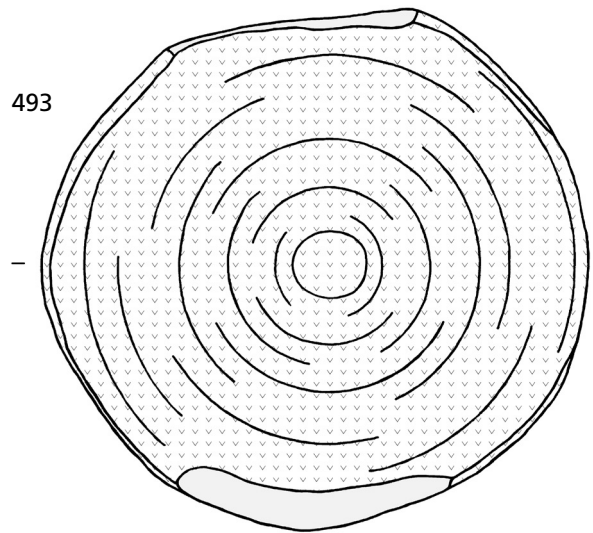

492-493 Römheld, Steinsburg (Lkr. Hildburghausen) (493 verändert nach G. Neumann). – M. = 1:5.

494

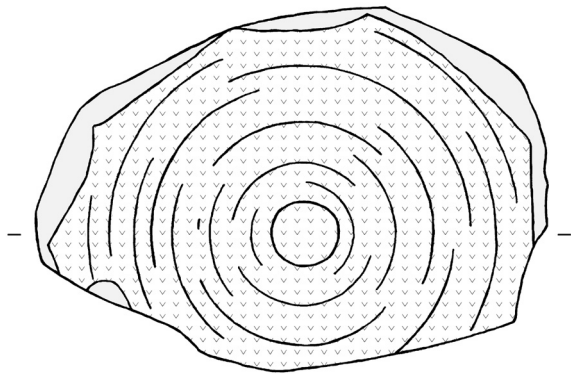

495

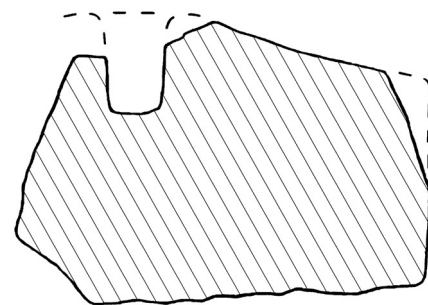
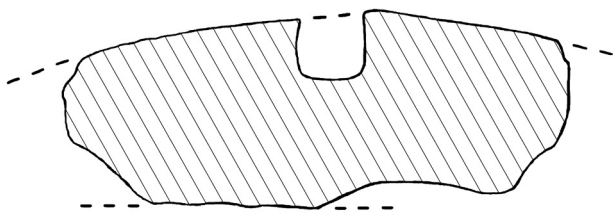
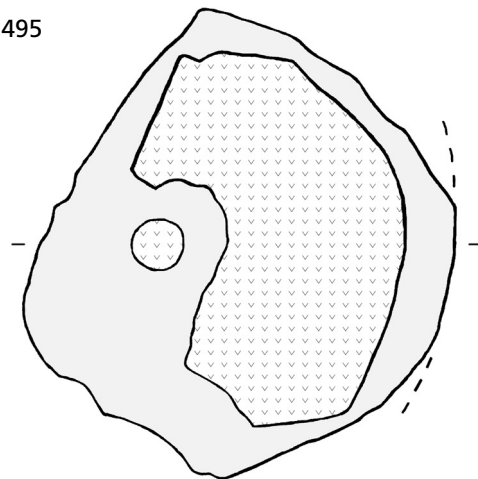

497

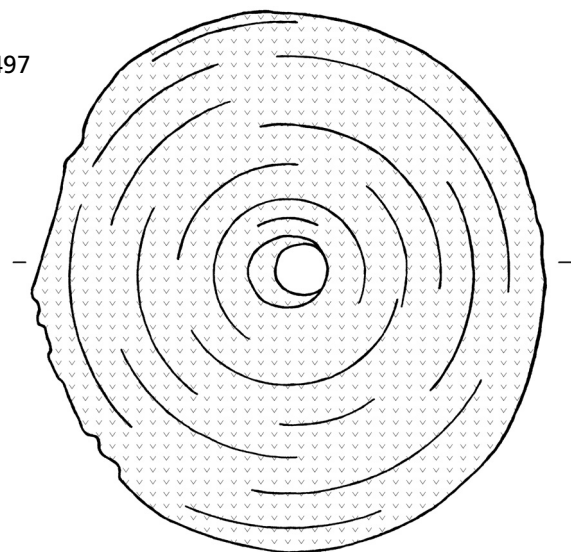

496

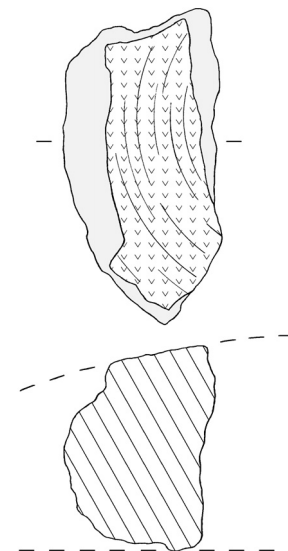

494-497 Römhild, Steinsburg (Lkr. Hildburghausen) (494-495. 497 verändert nach G. Neumann). – M. = 1:5.

498

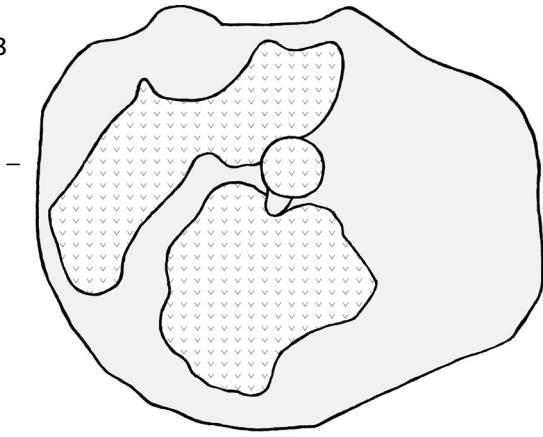

499

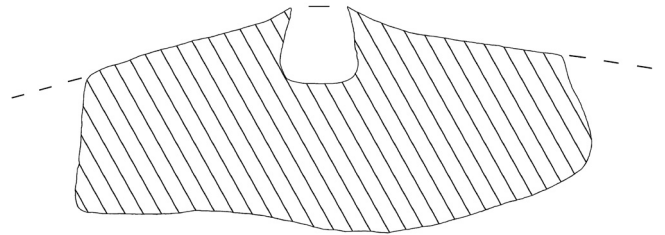
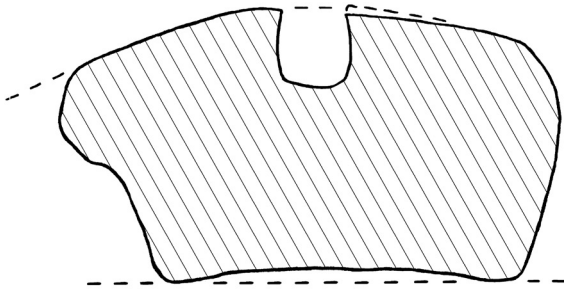
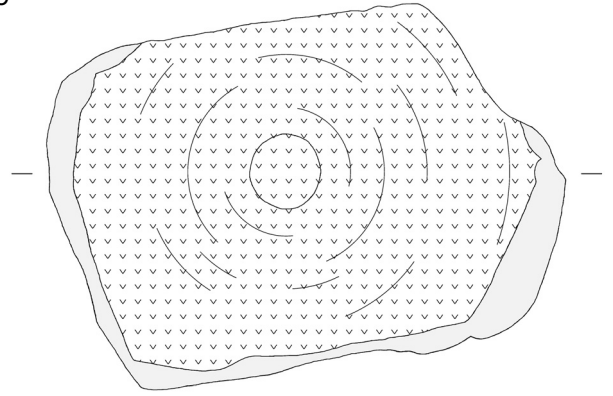

500

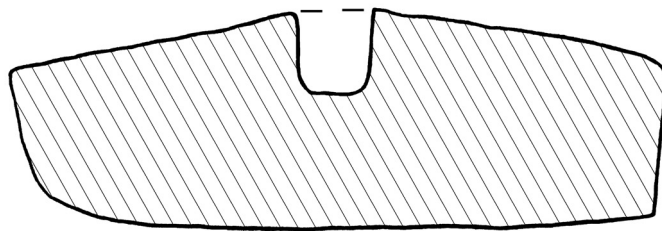
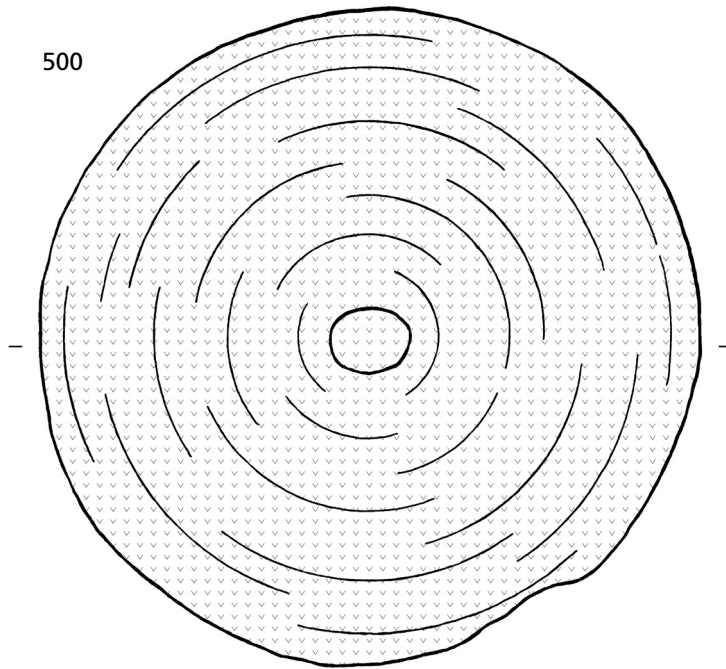

498-500 Römheld, Steinsburg (Lkr. Hildburghausen) (verändert nach G. Neumann). – M. = 1:5.



501

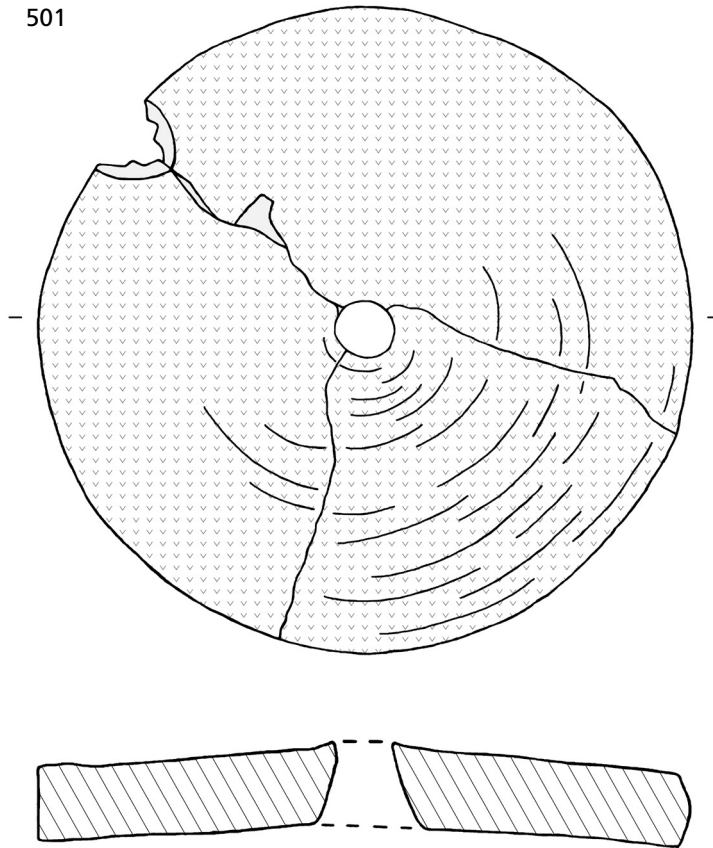

502

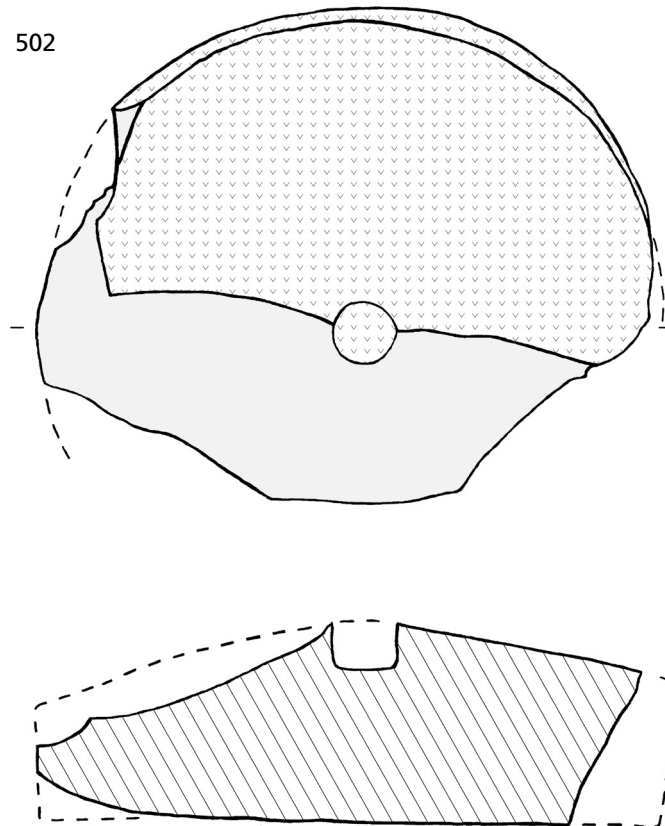

501-502 Römihild, Steinsburg (Lkr. Hildburghausen) (verändert nach G. Neumann). – M. = 1:5.

503

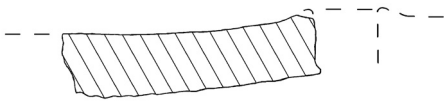
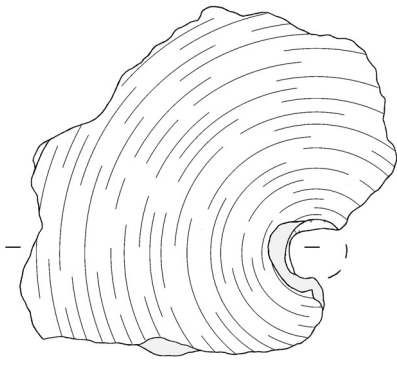

504

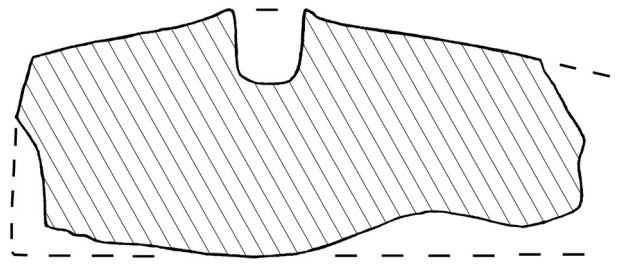
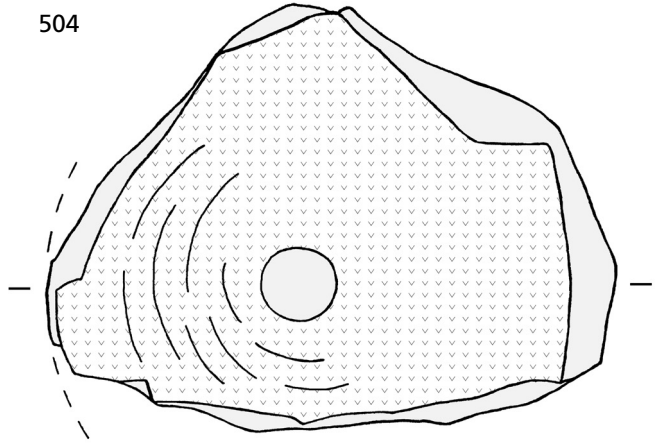

505

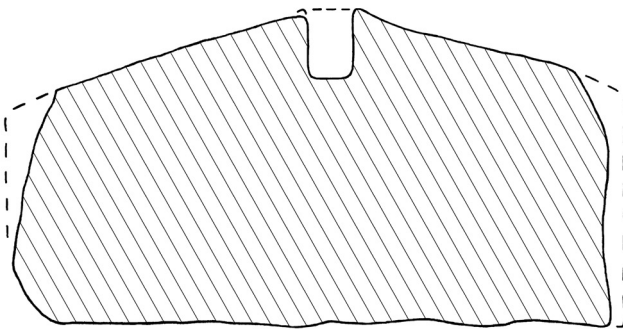
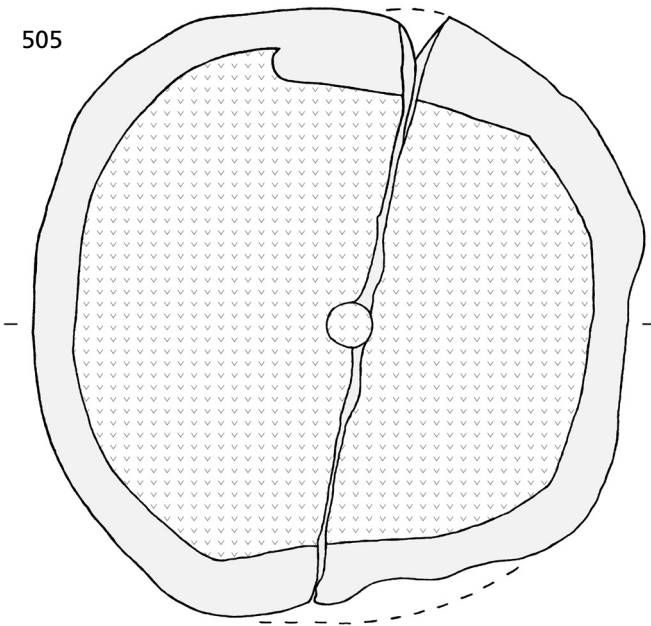

506

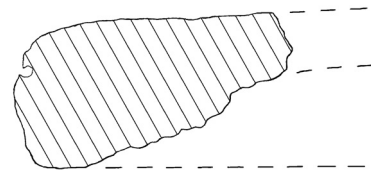
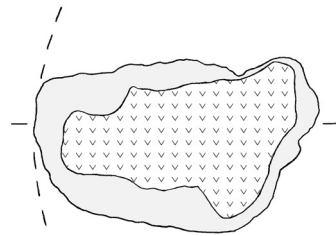

503-506 Römheld, Steinsburg (Lkr. Hildburghausen) (504-505 verändert nach G. Neumann). – M. = 1:5.

507

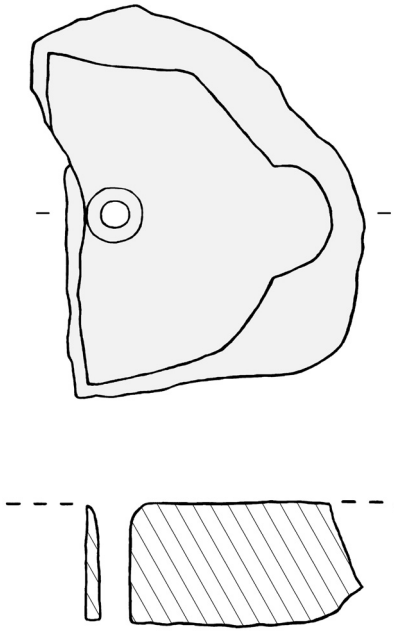

508

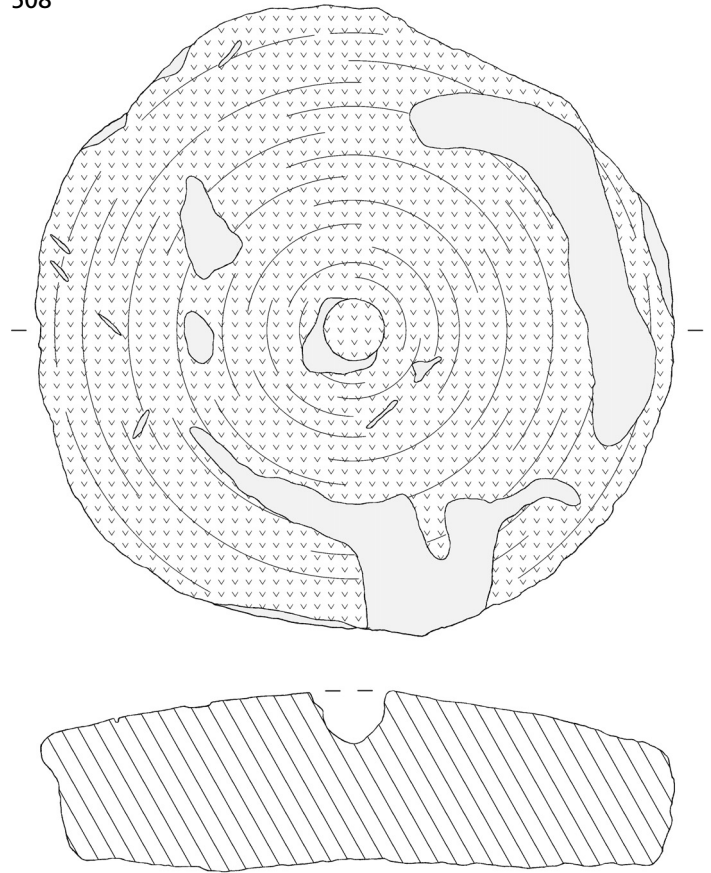

509

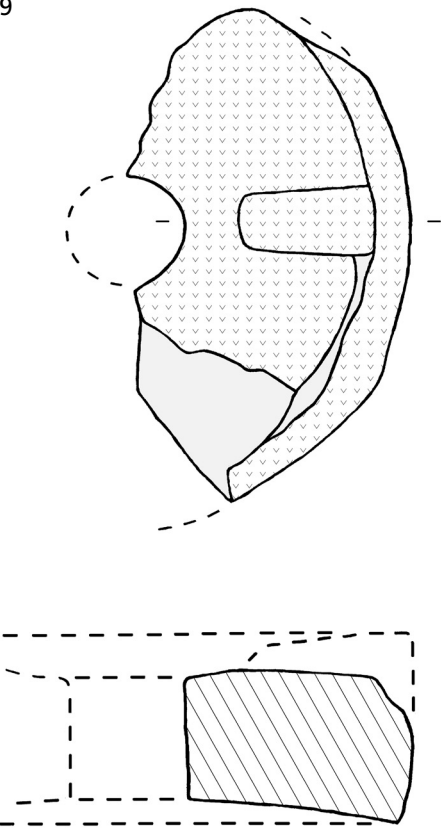

510

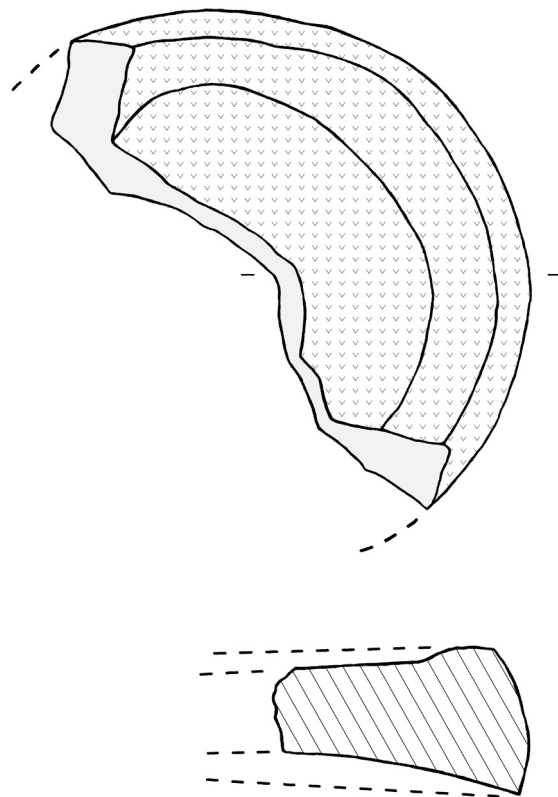

507-510 Römheld, Steinsburg (Lkr. Hildburghausen) (507. 509-510 verändert nach G. Neumann). – M. = 1:5.

511

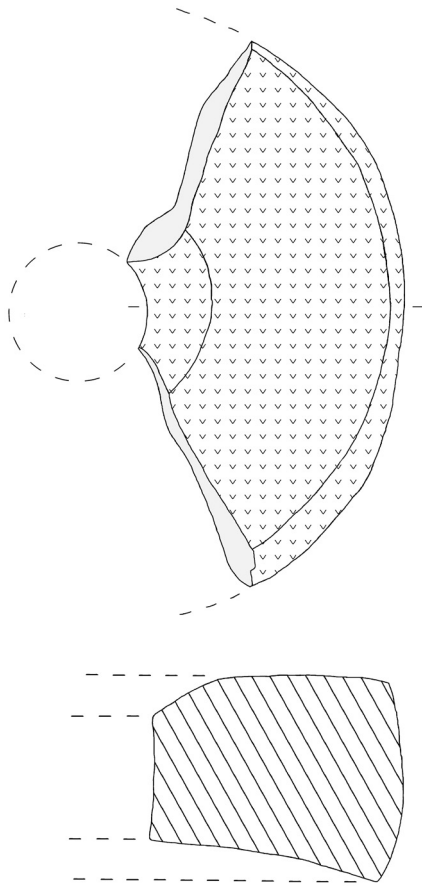

512

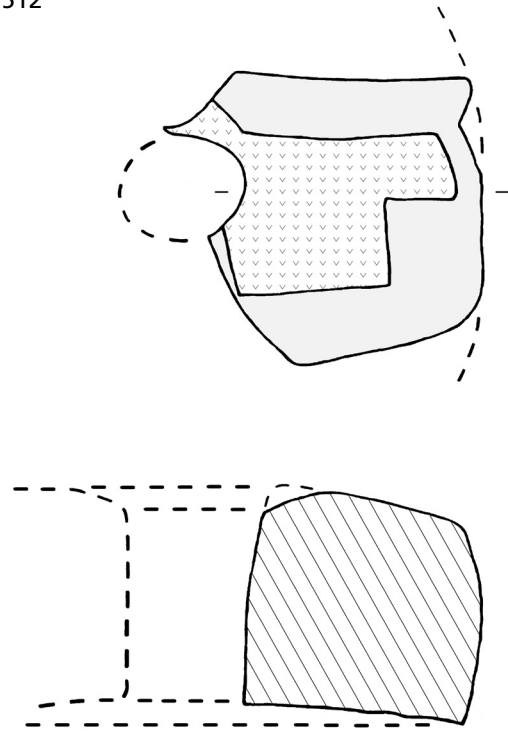

513

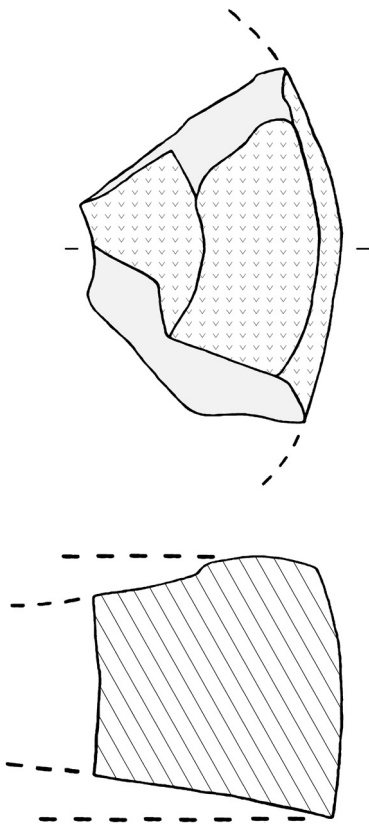

514

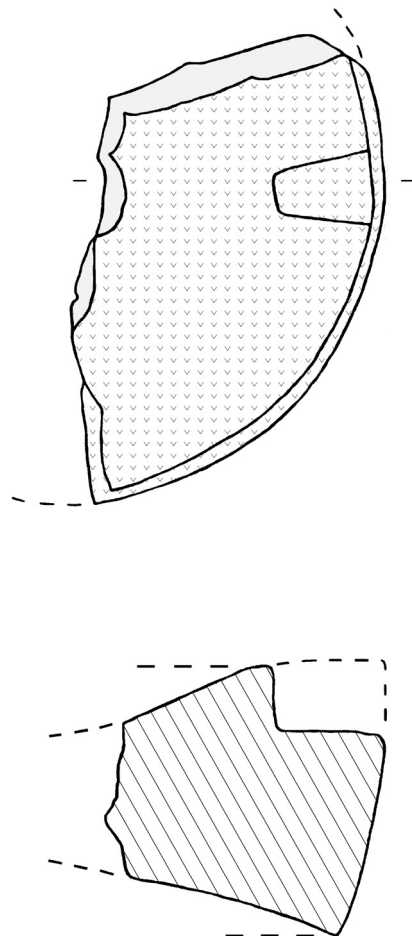

511-514 Römheld, Steinsburg (Lkr. Hildburghausen) (verändert nach G. Neumann). – M. = 1:5.

515

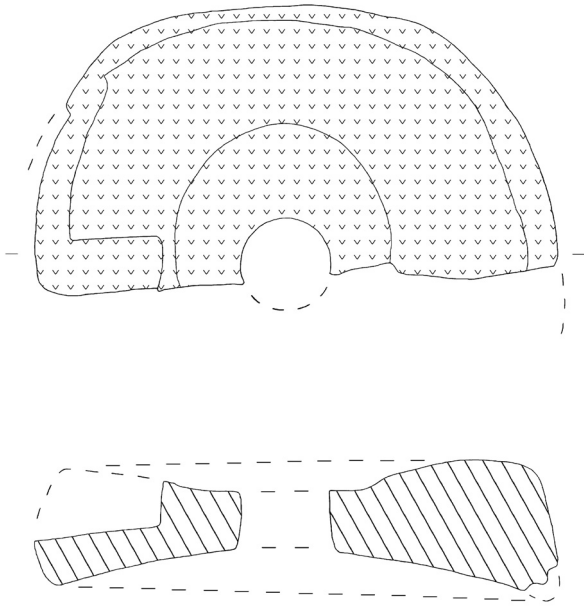

516

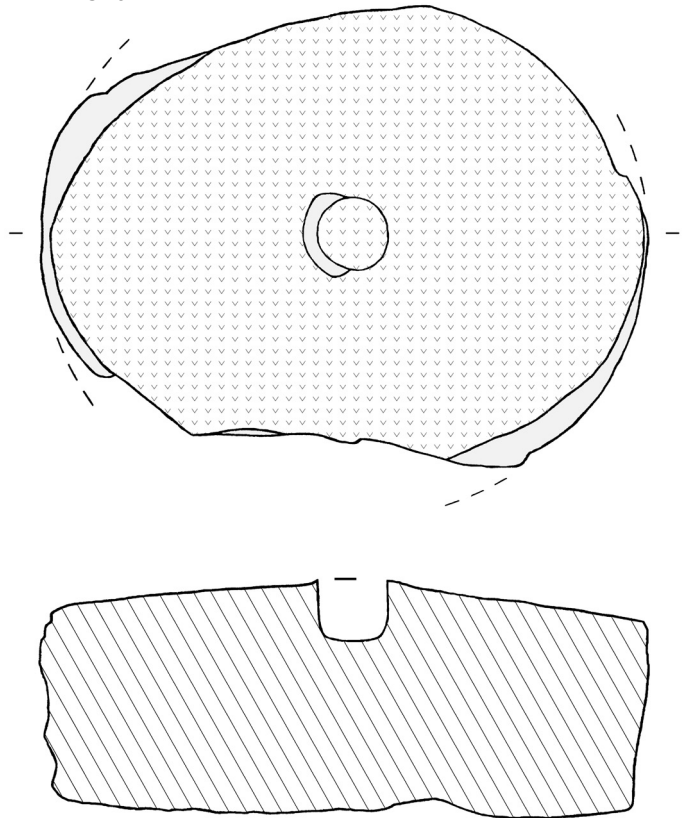

515-516 Römehild, Steinsburg (Lkr. Hildburghausen) (verändert nach G. Neumann). – M. = 1:5.

517

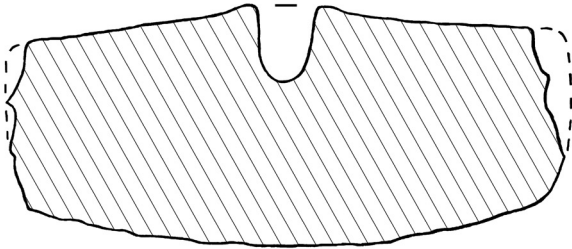
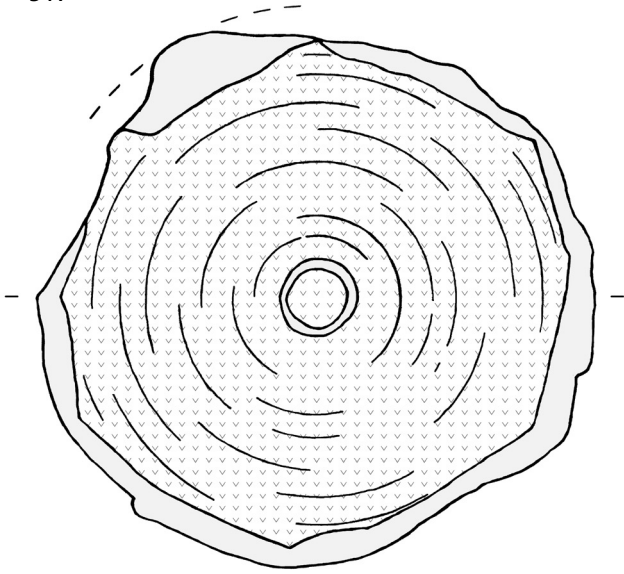

518

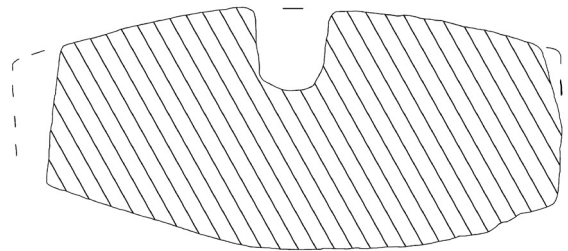
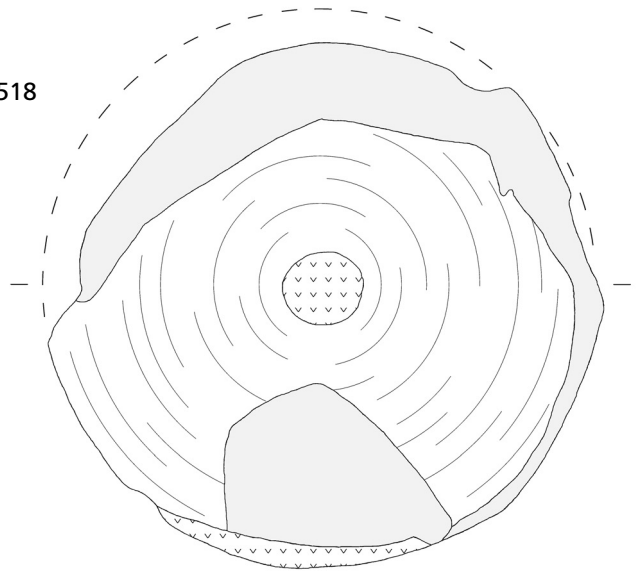

517-518 Römehild, Steinsburg (Lkr. Hildburghausen) (verändert nach G. Neumann). – M. = 1:5.

519

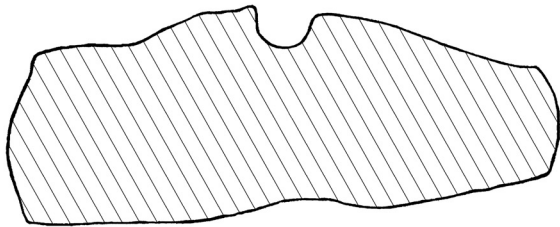
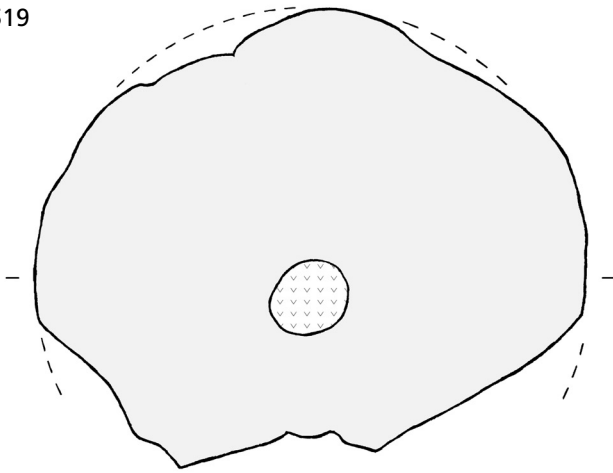

520

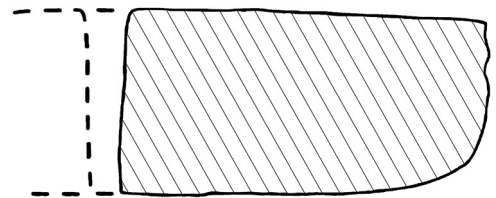
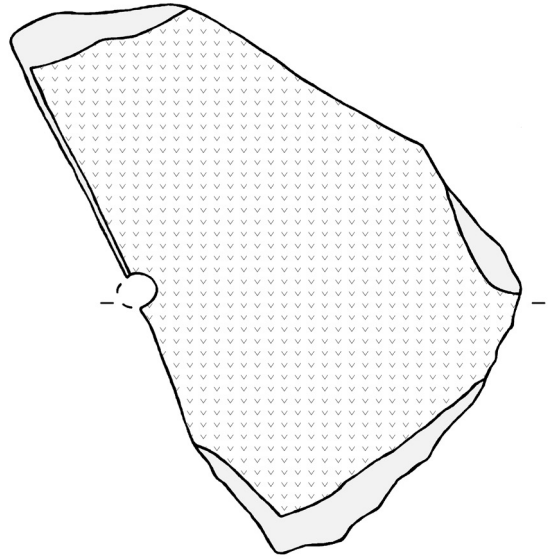

521

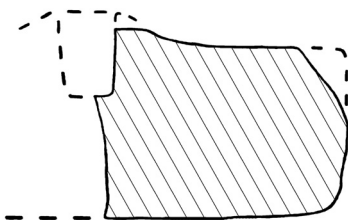
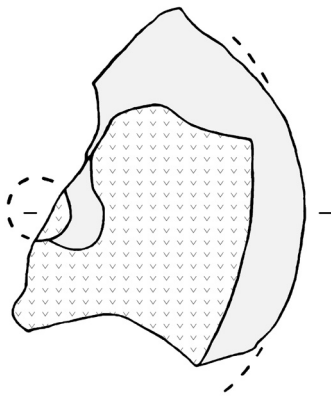

522

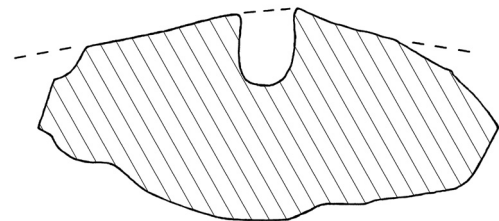
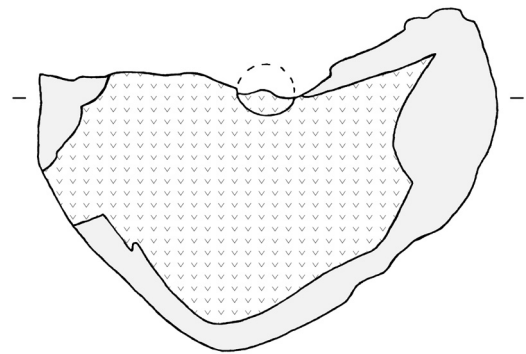

519-522 Römheld, Steinsburg (Lkr. Hildburghausen) (verändert nach G. Neumann). – M. = 1:5.

523

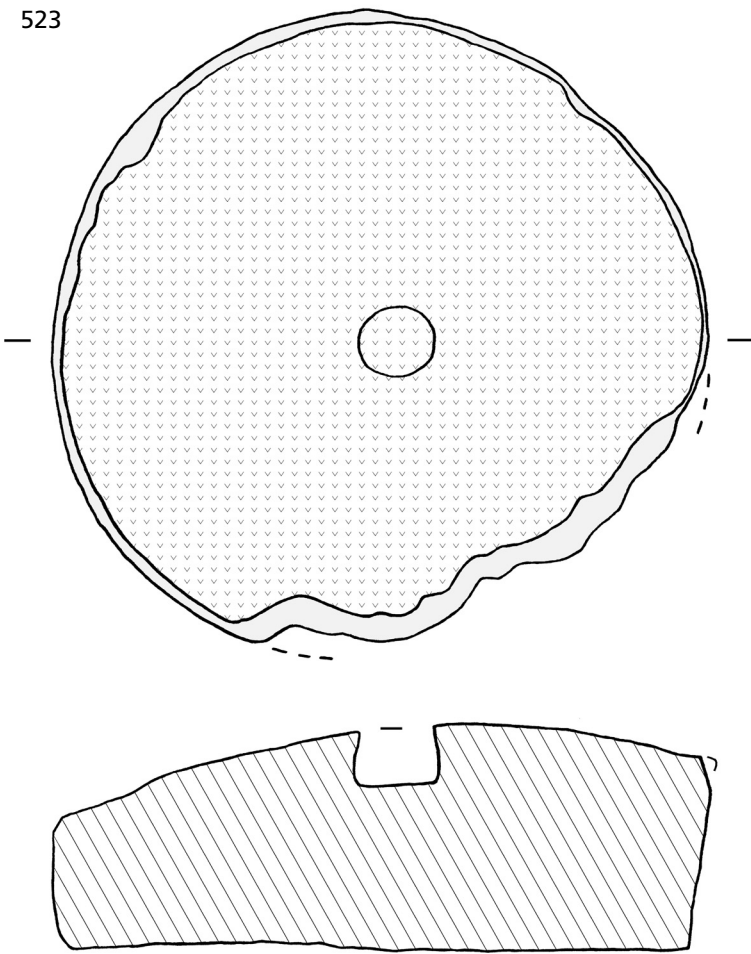

524

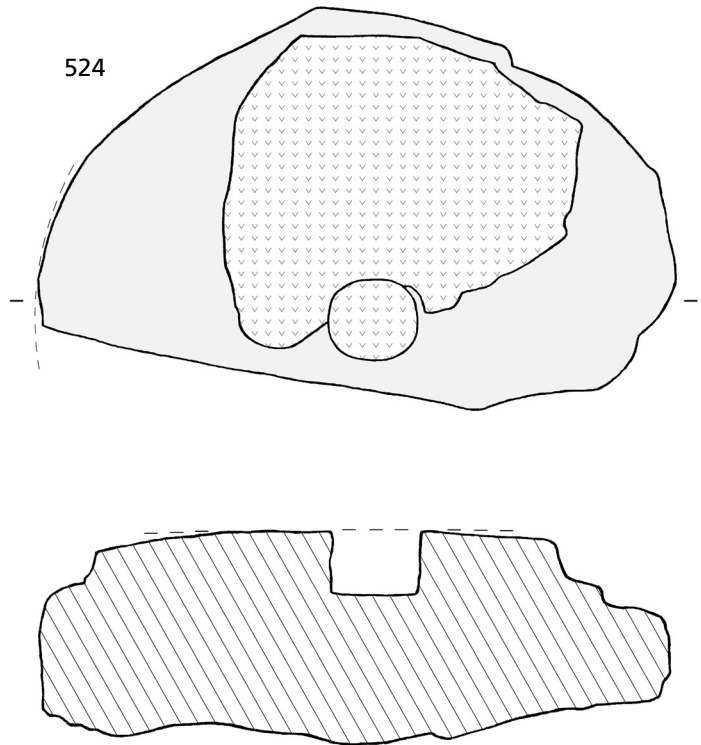

523-524 Römheld, Steinsburg (Lkr. Hildburghausen) (verändert nach G. Neumann). – M. = 1:5.



525

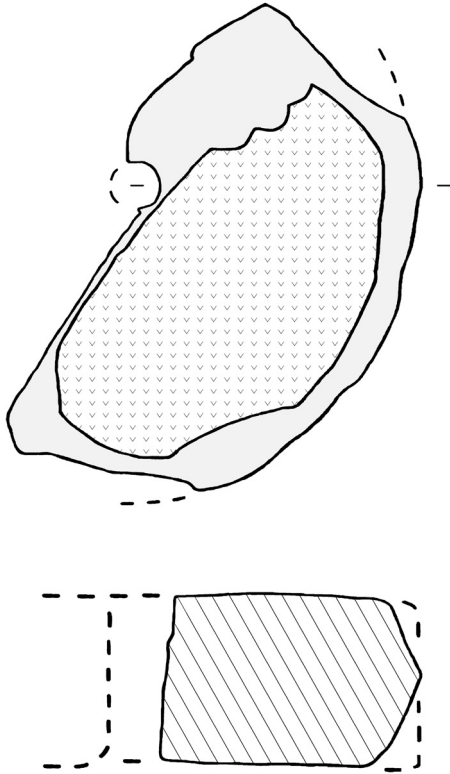

526

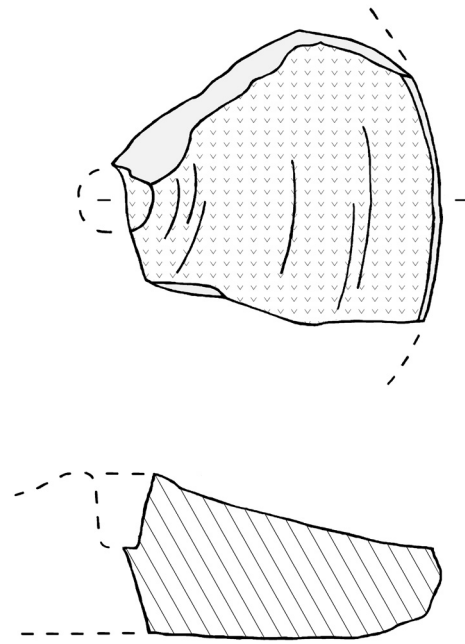

527

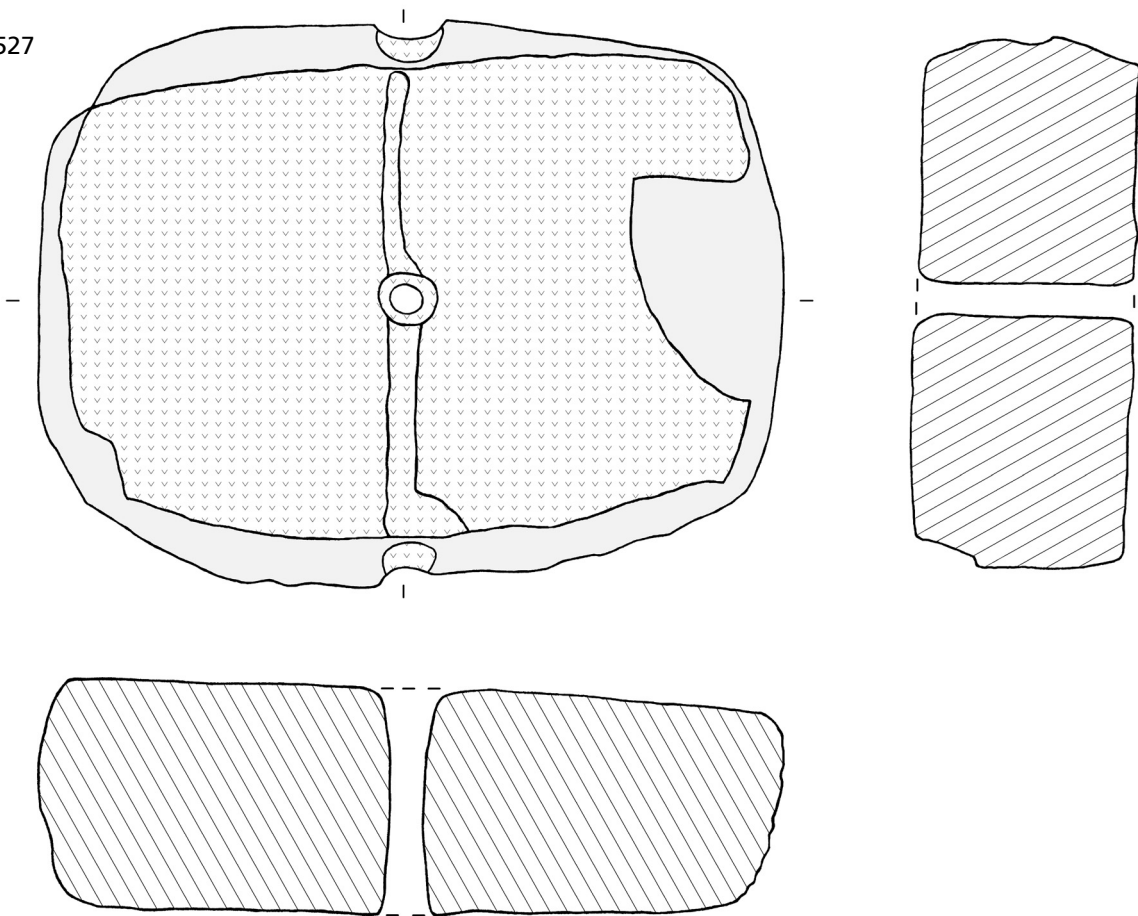

525-527 Römheld, Steinsburg (Lkr. Hildburghausen) (verändert nach G. Neumann). – M. = 1:5.

528

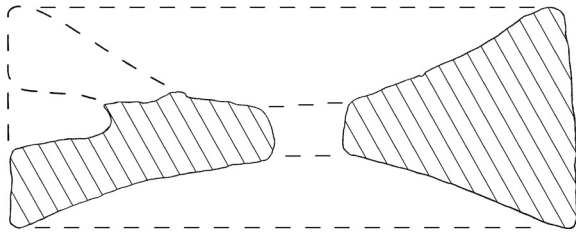
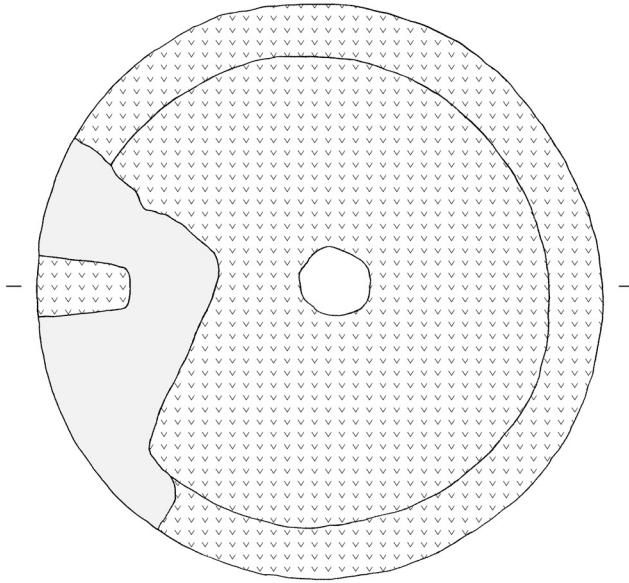

529

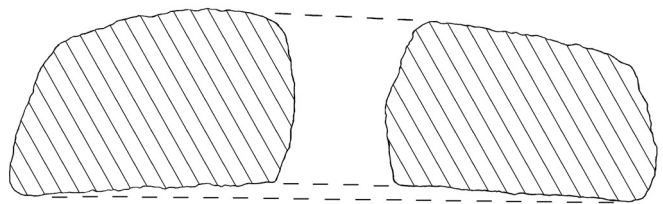
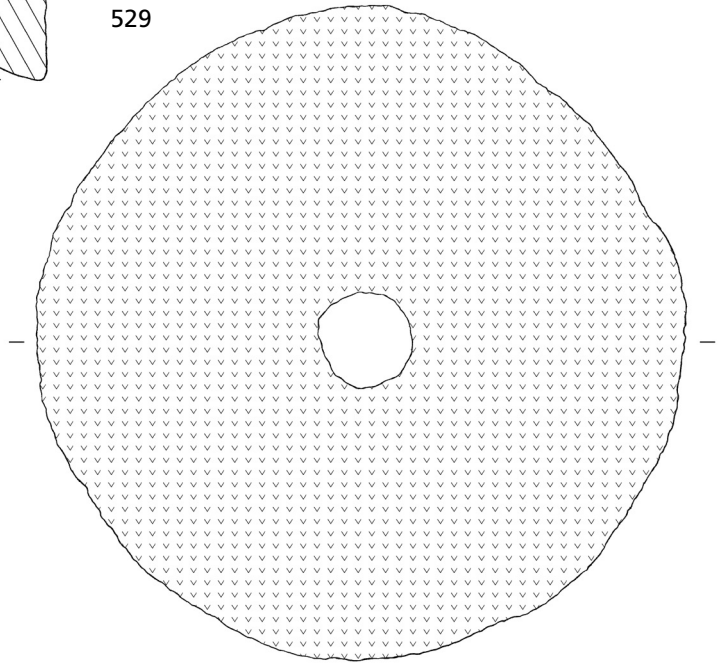

528 Ruckerth (Westerwaldkr.). – 529 Seidewitz/Keiselwitz (Muldentalkr.). – M. = 1:5.

530/531

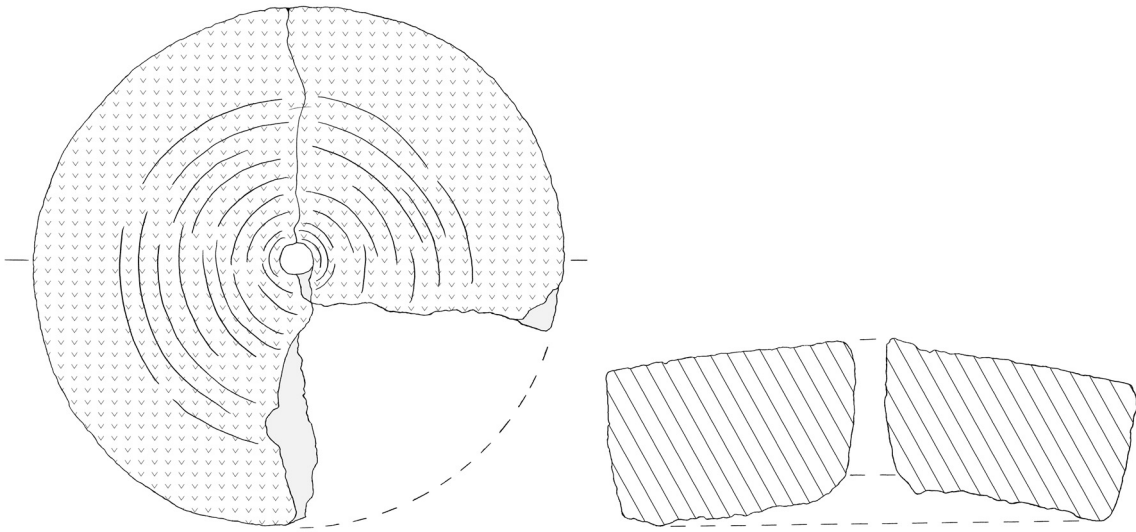

532

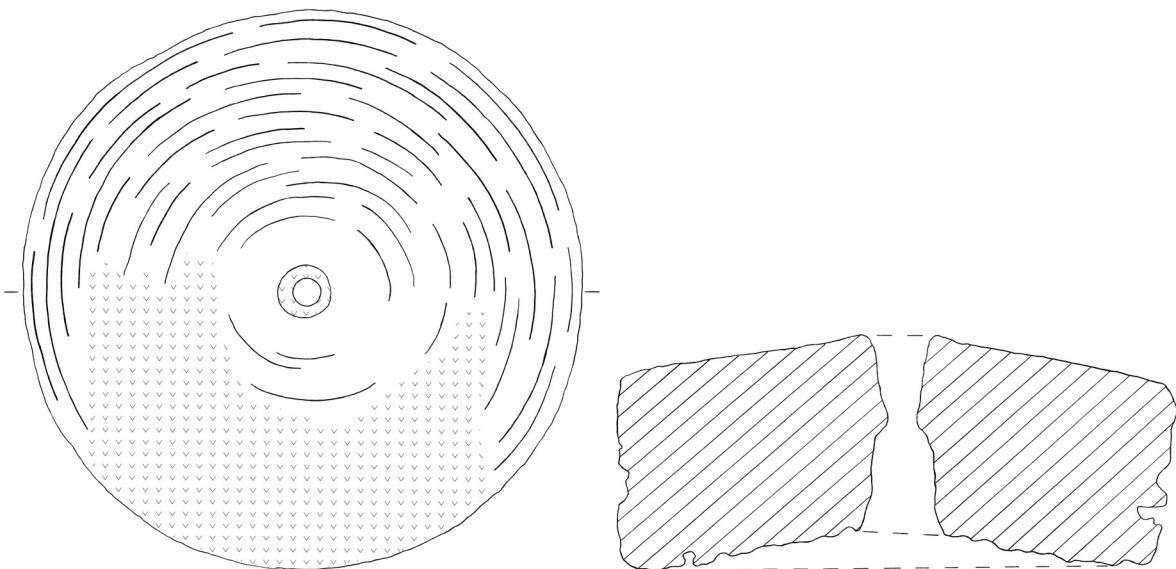

530/531 Steinfurth-»Sporthalle/Zum Sauerbrunnen« (Wetteraukr.). – 532 Steinfurth-»Am Hainberg« (Wetteraukr.). – M. = 1:5.

533

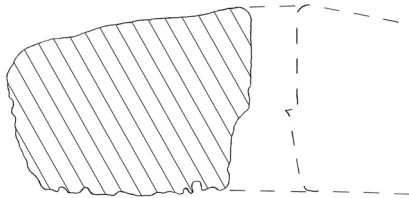
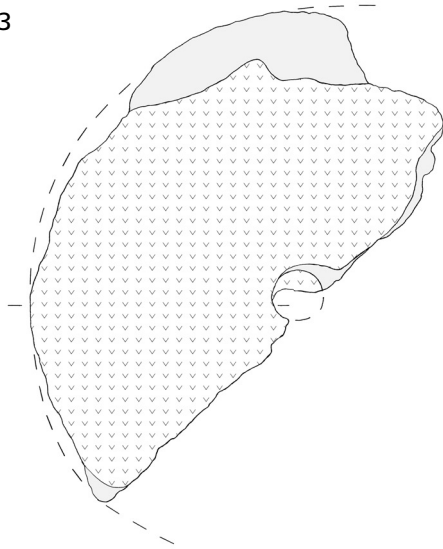

534

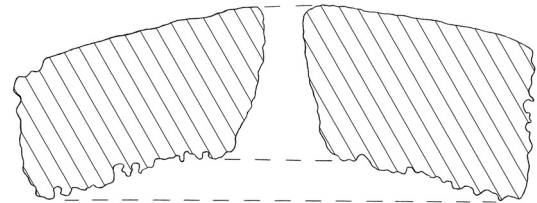
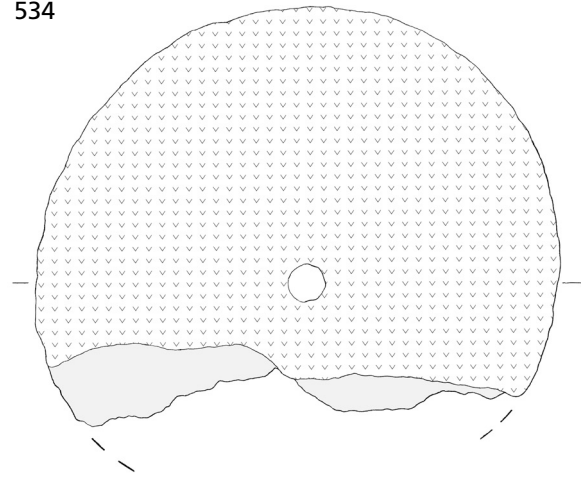

535

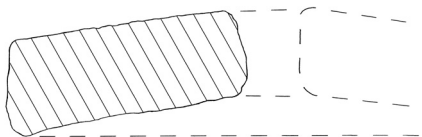
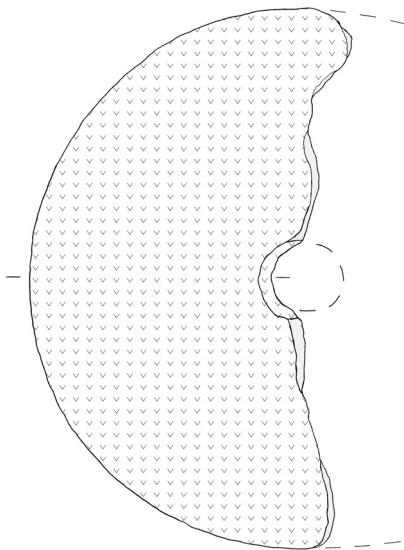

536

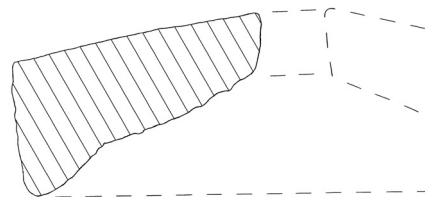
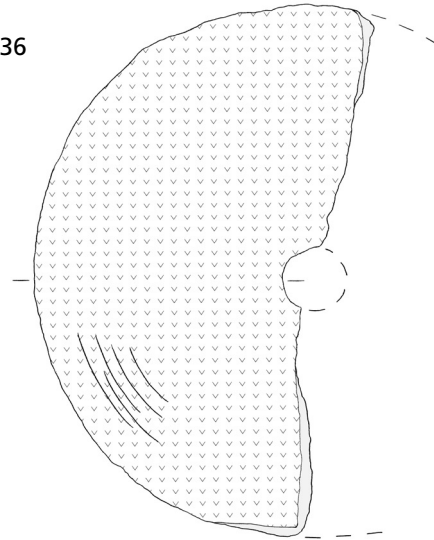

533-536 Unbekannt, Mus. Bad Homburg (Hochtaunusk.). – M. = 1:5.

537

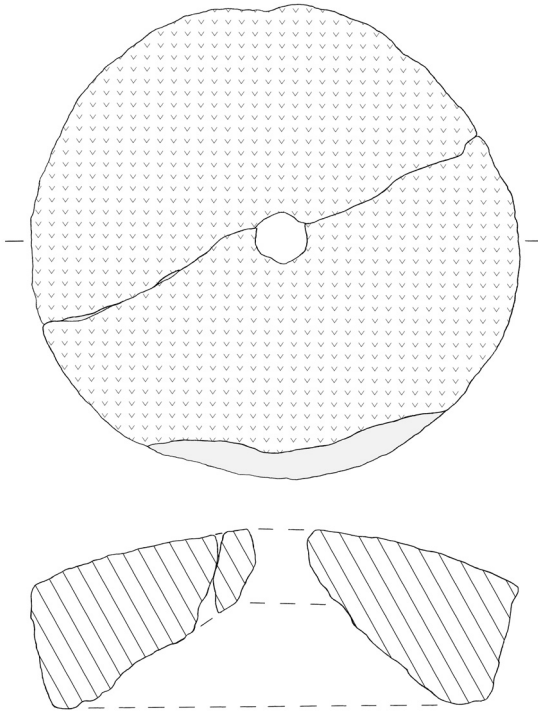

538

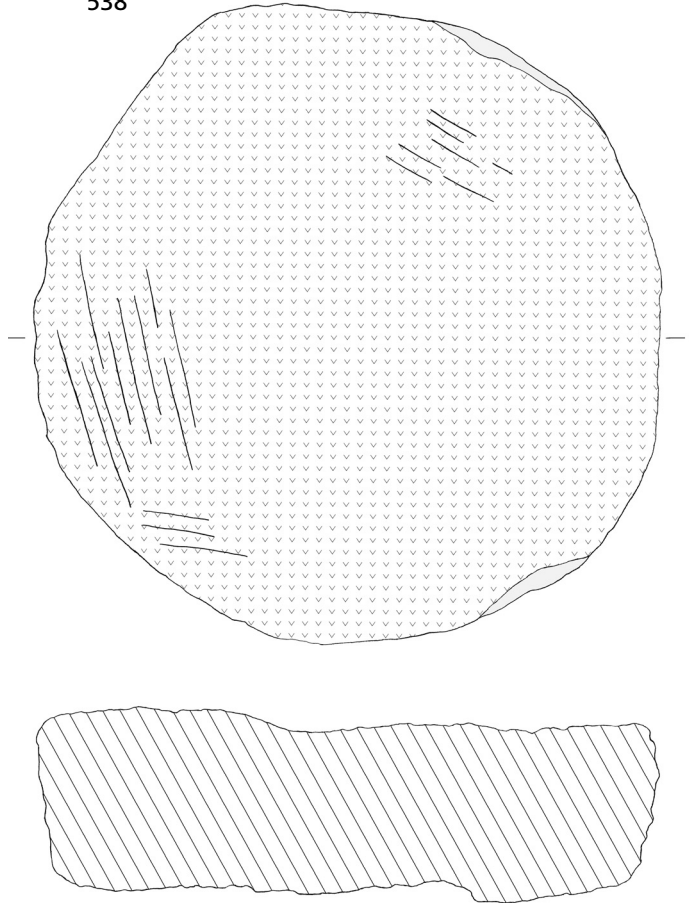

539

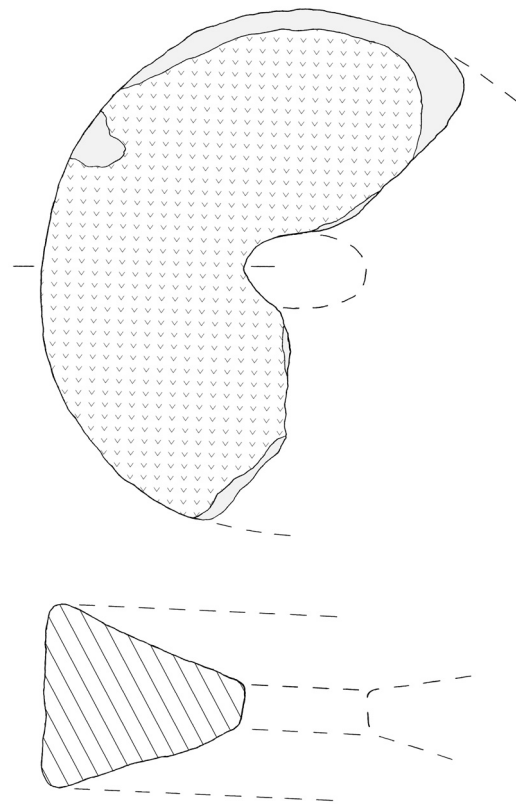

537-538 Unbekannt, Mus. Bad Homburg (Hochtaunuskrr.). – 539 Unbekannt, Mus. Frankfurt a.M. (Stadt Frankfurt a.M.). – M. = 1:5.

540

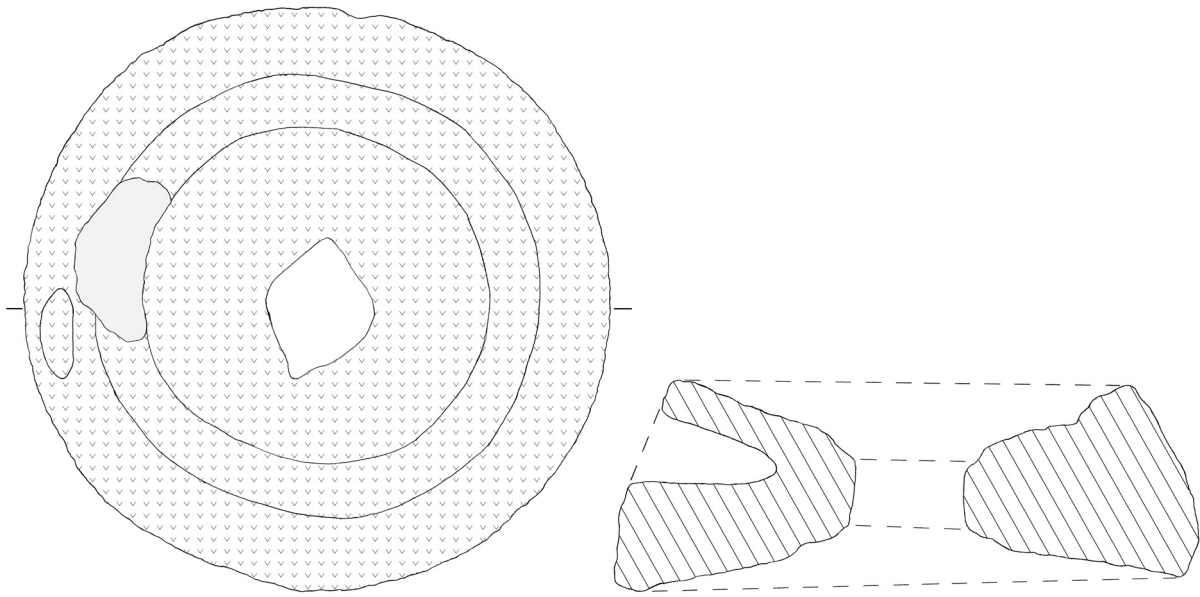

541

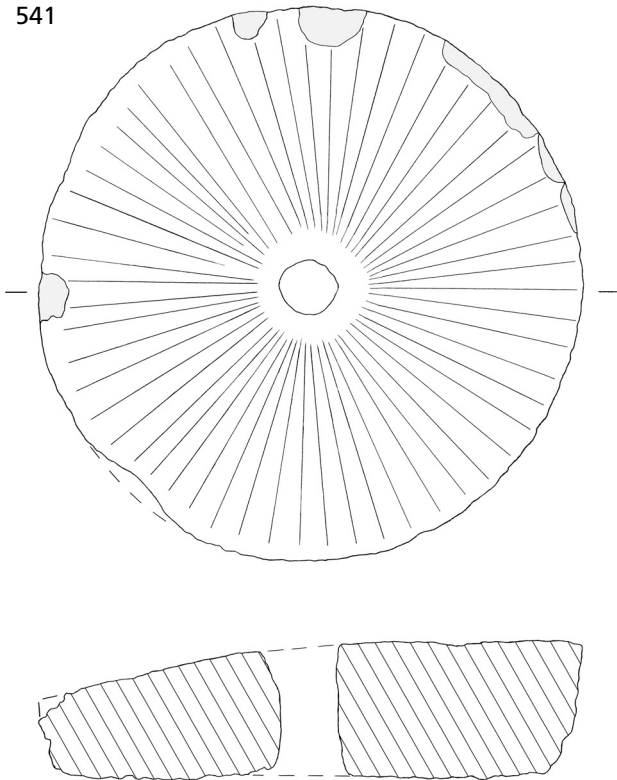

542

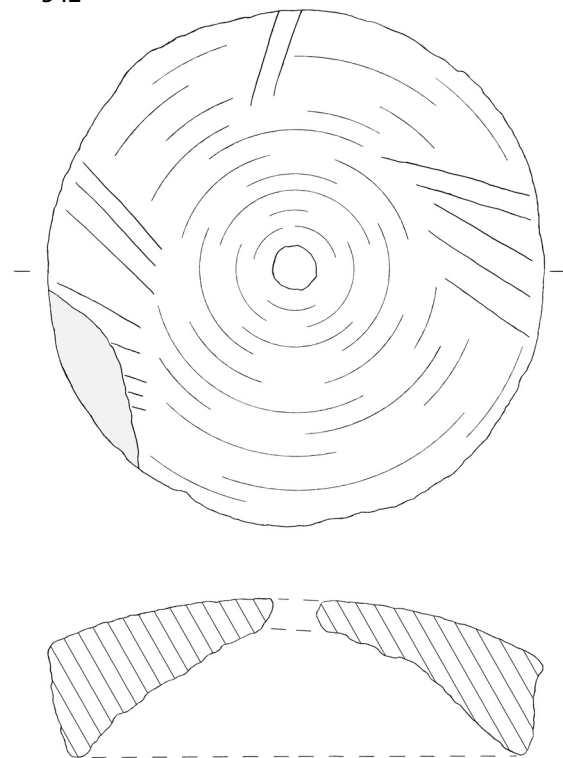

540-541 Unbekannt, Mus. Gießen (Lkr. Gießen). – 542 Unbekannt, Schloss Braunfels (Lahn-Dill-Kr.). – M. = 1:5.

543

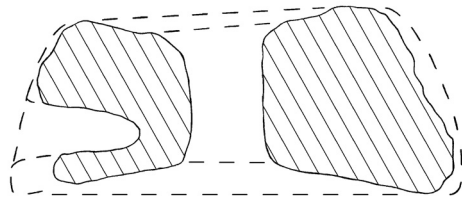
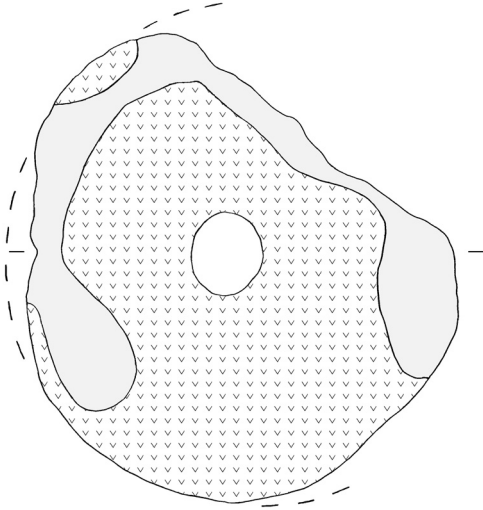

545

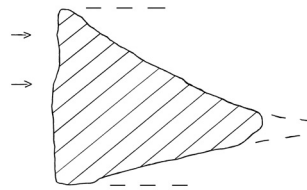
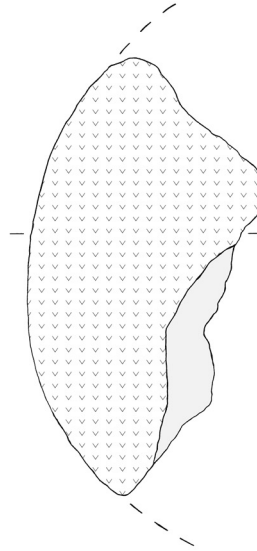

544

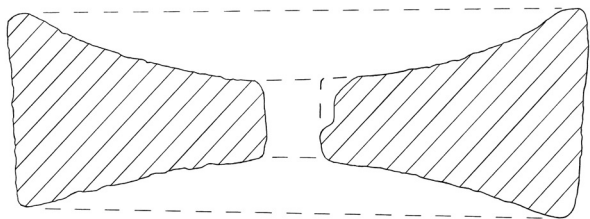
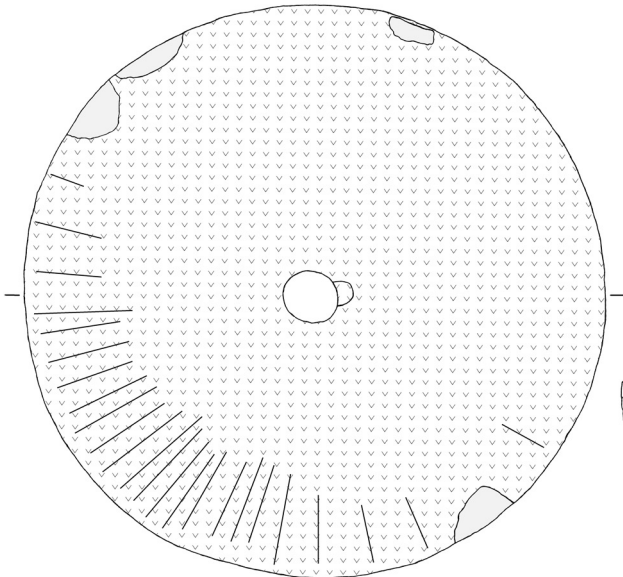

543. 545 Unbekannt, Landesmus. Wiesbaden (Hessen). – 544 Unbekannt, Bergbau- und Stadtmus. Weilburg (Hessen). – M. = 1:5.

547

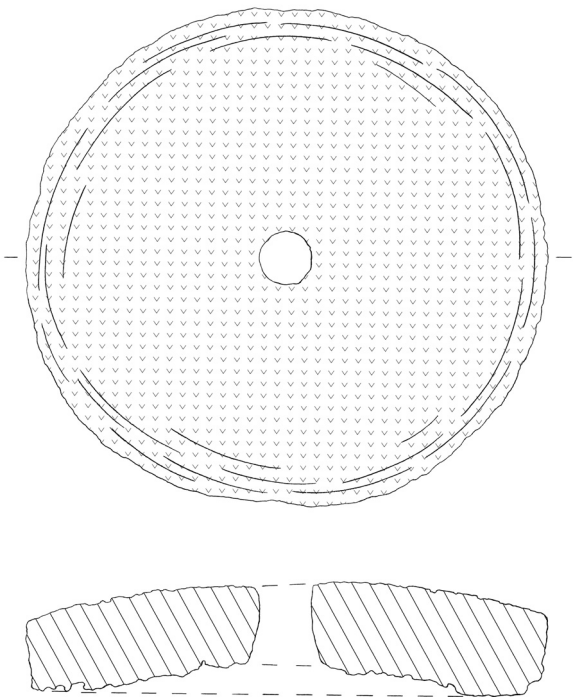

548

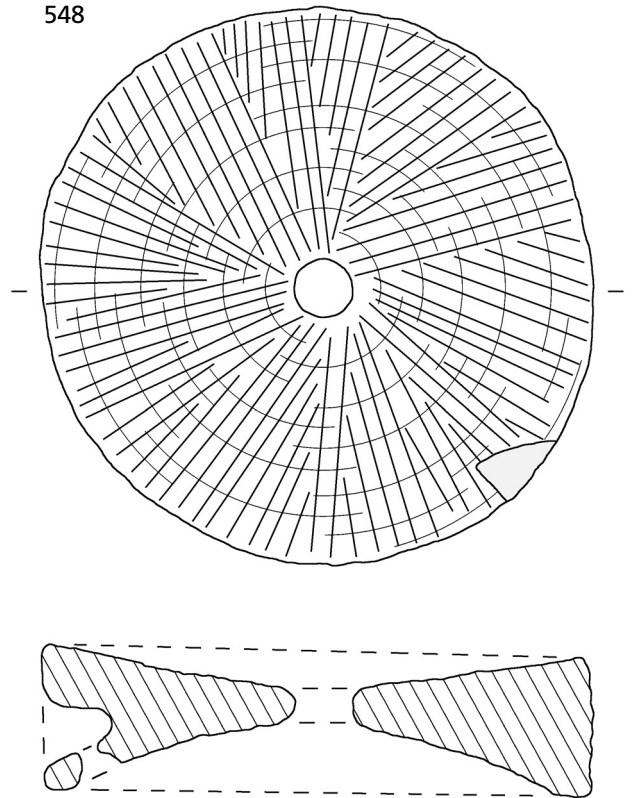

549

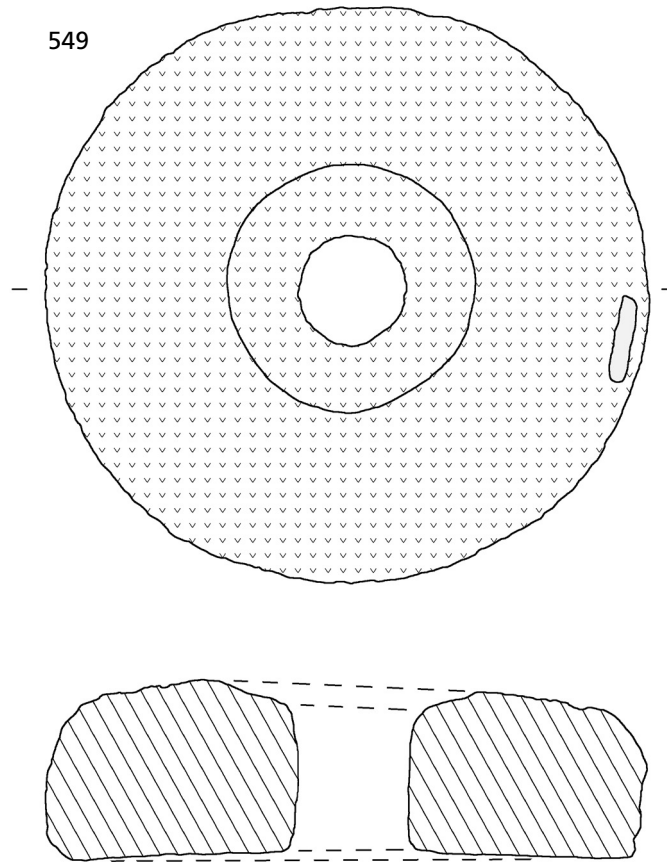

**547** Unbekannt, Schloss Marburg (Hessen). – **548** Unbekannt, Mus. Hachenburg (Westerwaldkr.). – **549** Unbekannt, Mus. Weißenfels (Lkr. Weißenfels). – M. = 1:5.



550

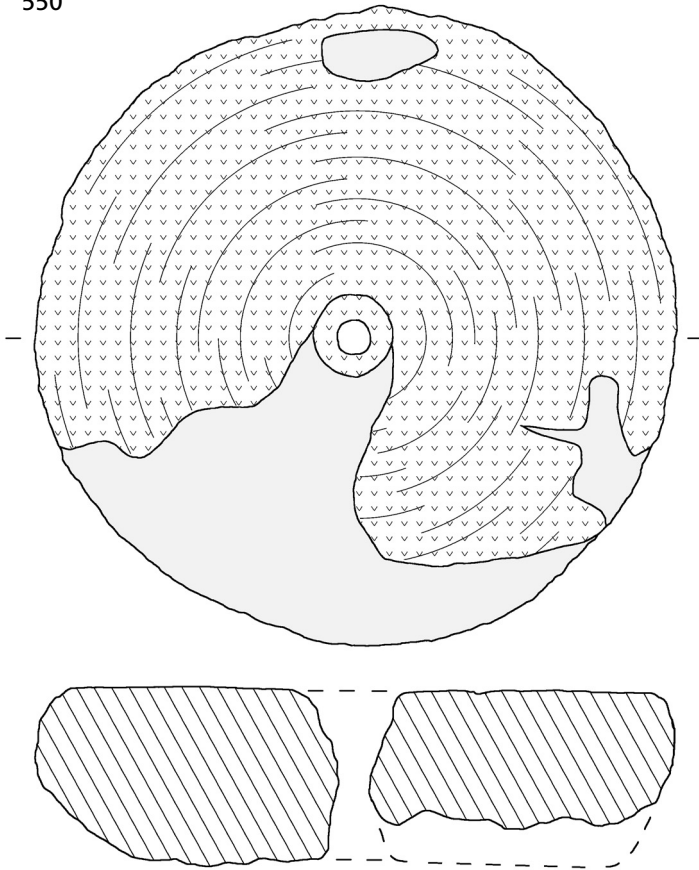

551

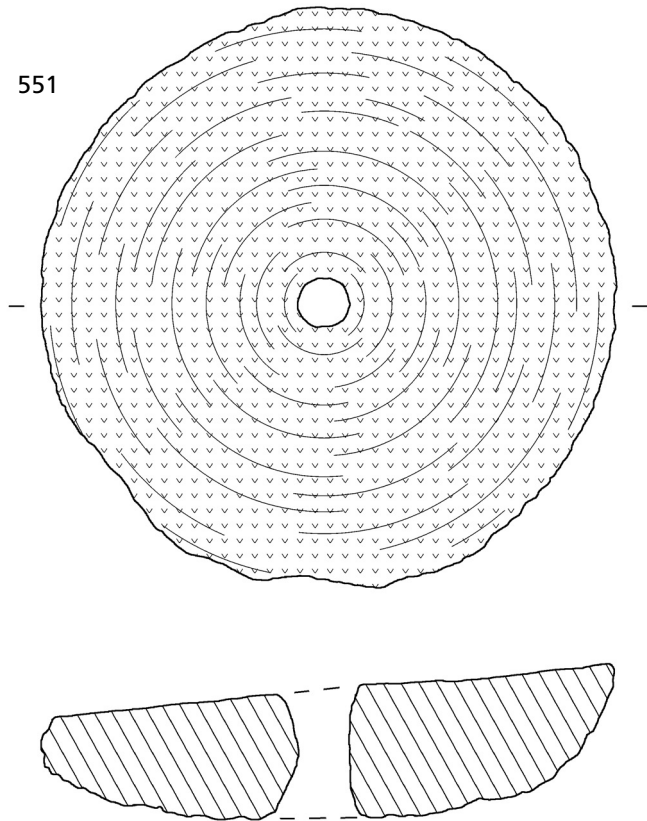

550-551 Unbekannt, Mus. Weißenfels (Lkr. Weißenfels). – M. = 1:5.

558

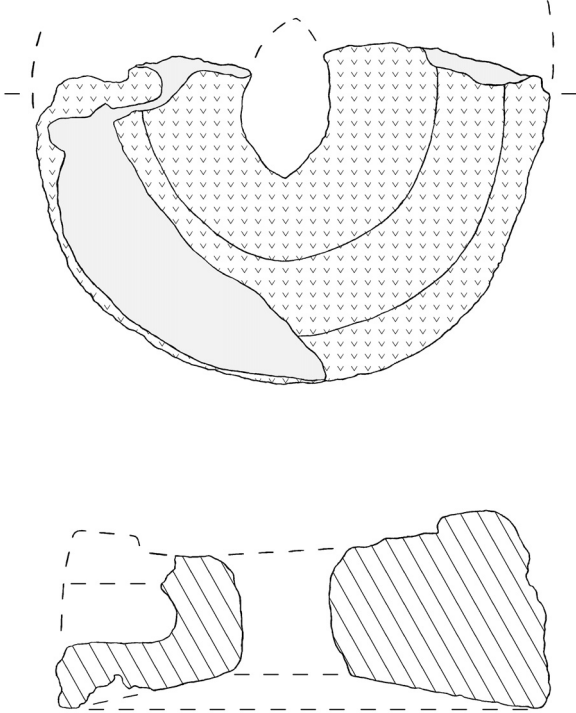

559

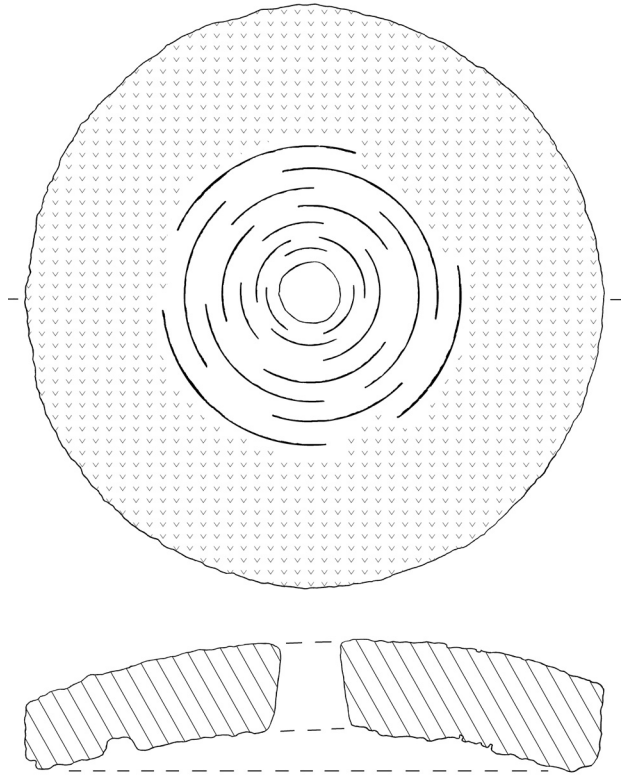

560

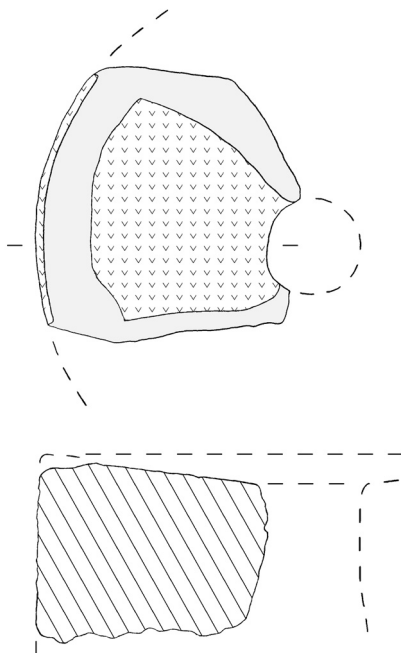

561

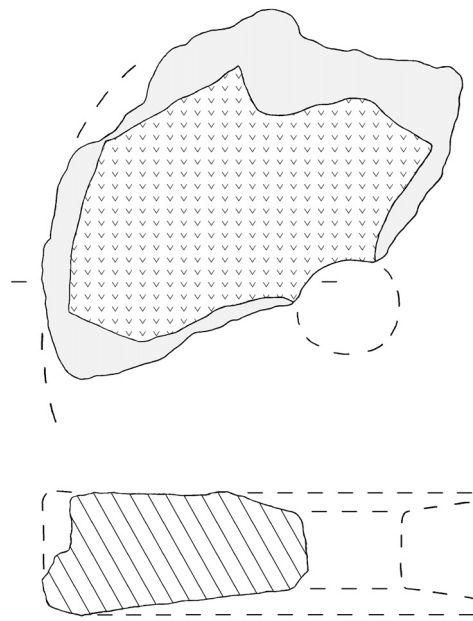

558 Unbekannt, Landesmus. Dresden (Sachsen). – 559 Vöhl-Asel (Lkr. Waldeck-Frankenberg). – 560-561 Völkershäuser, Hohe Schule (Lkr. Rhön-Grabfeld). – M. = 1:5.

562

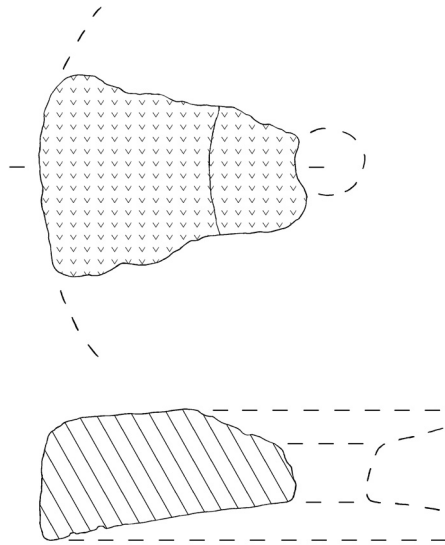

563

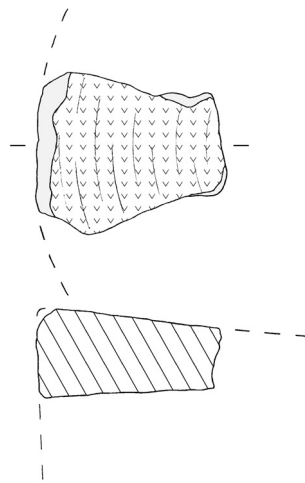

564

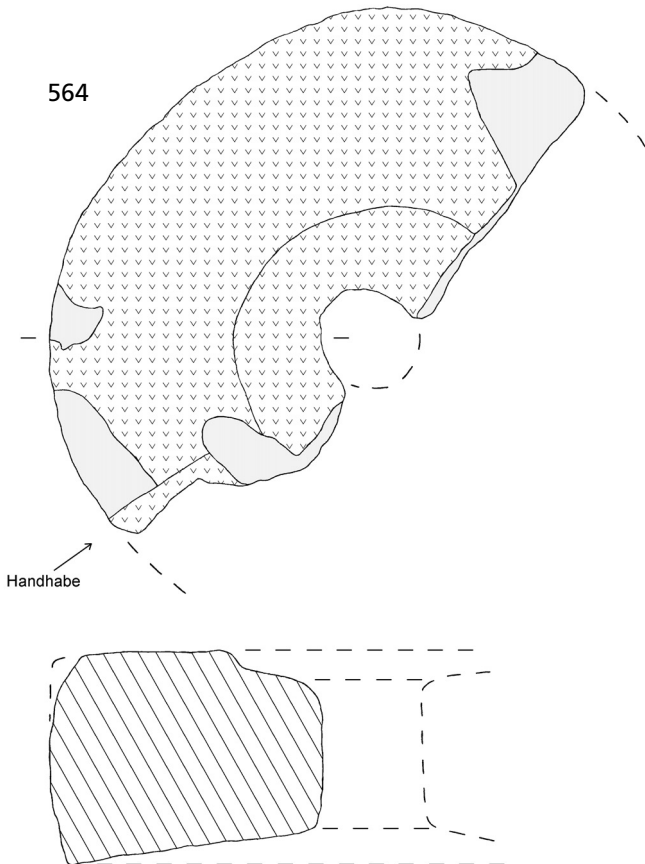

565

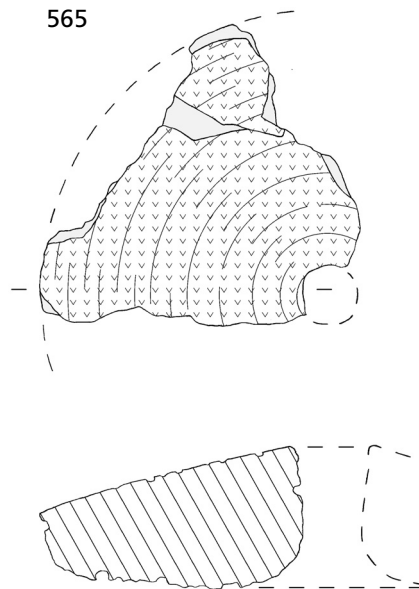

562-565 Völkershausen, Hohe Schule (Lkr. Rhön-Grabfeld). – M. = 1:5.

566

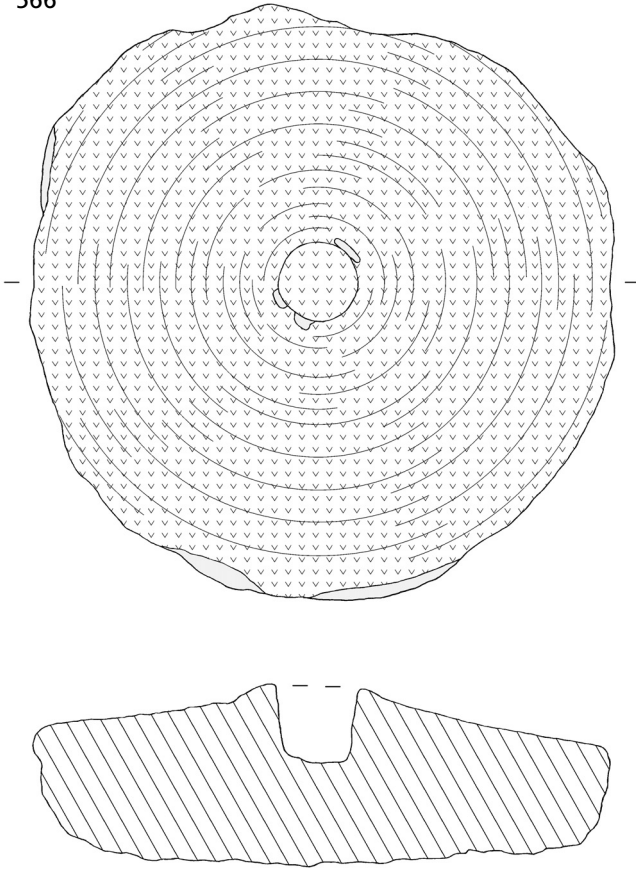

567

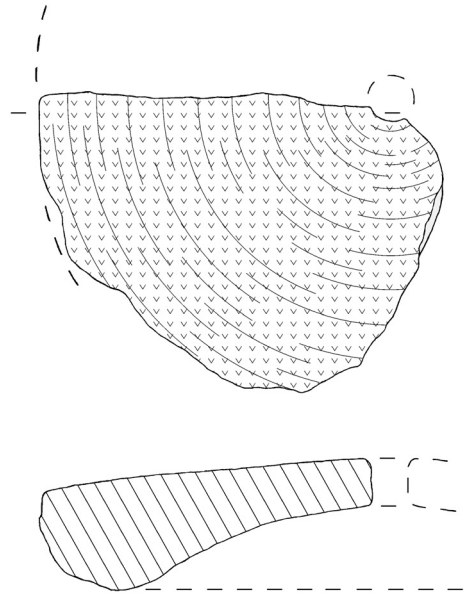

568

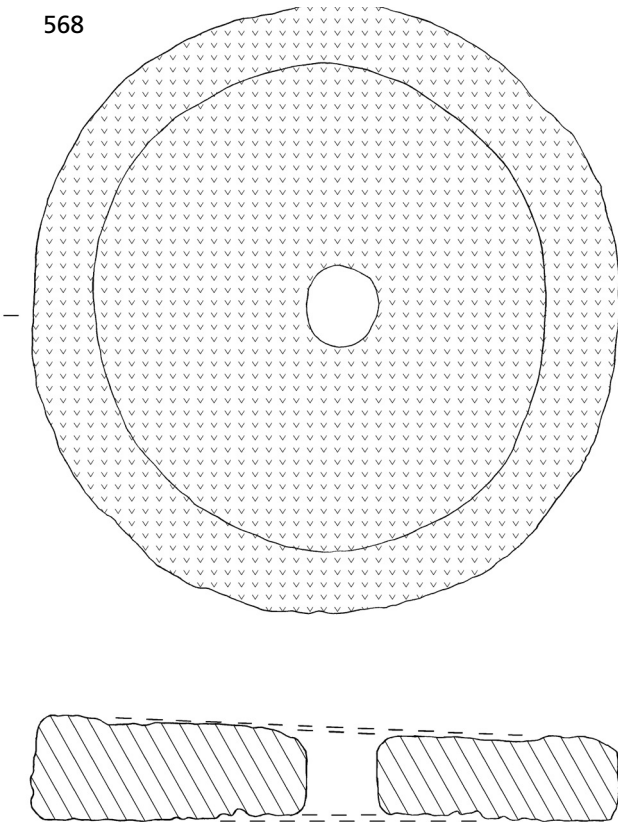

569

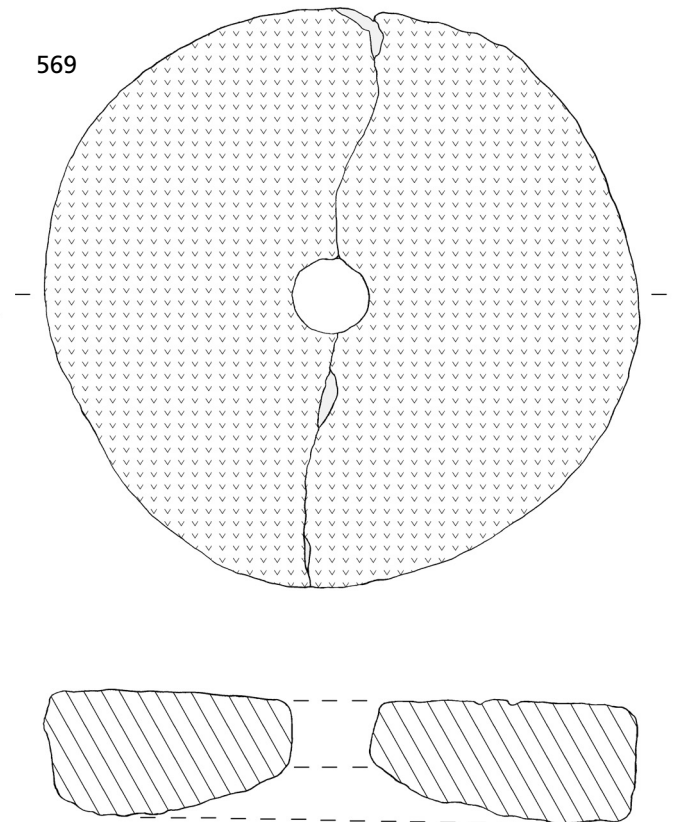

566-567 Völkershausen, Hohe Schule (Lkr. Rhön-Grabfeld). – 568-569 Walpernhain (Saale-Holzland-Kr.). – M. = 1:5.

570

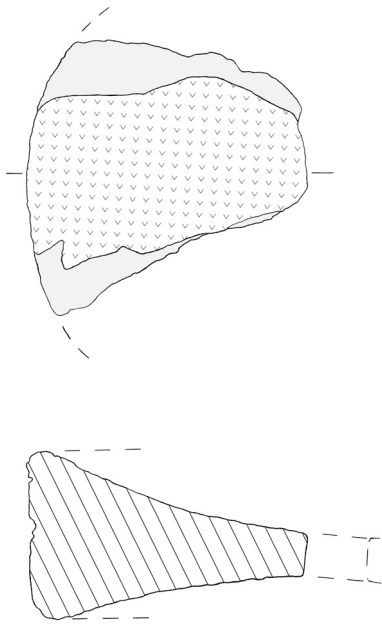

571

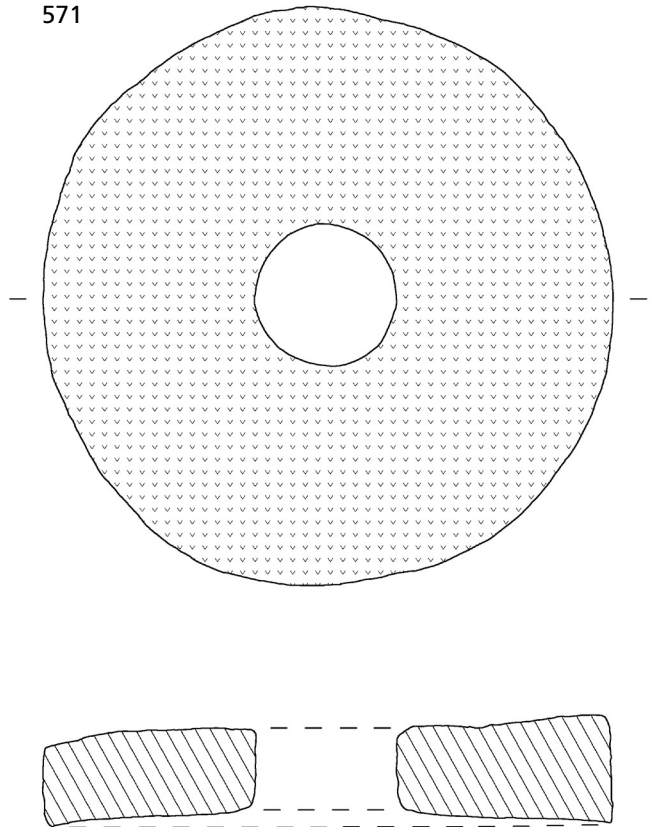

572

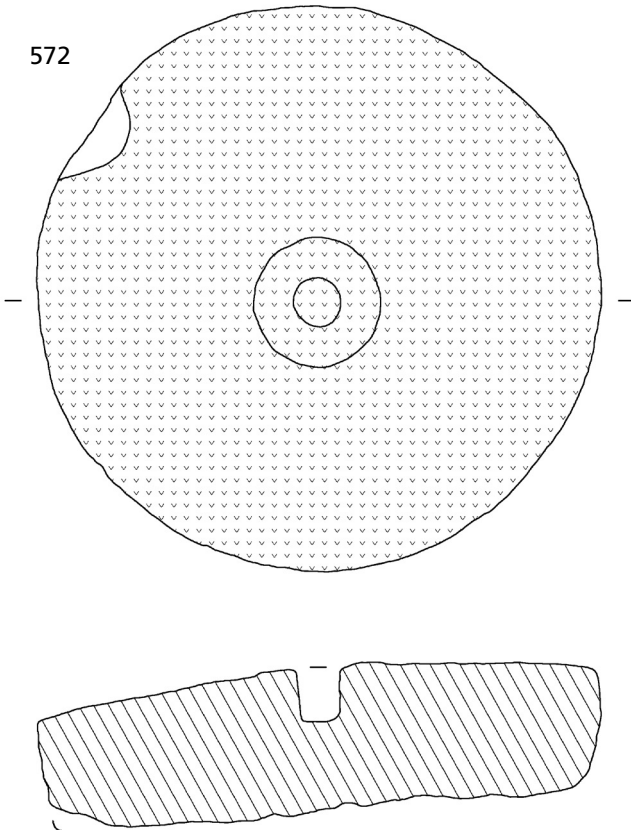

573

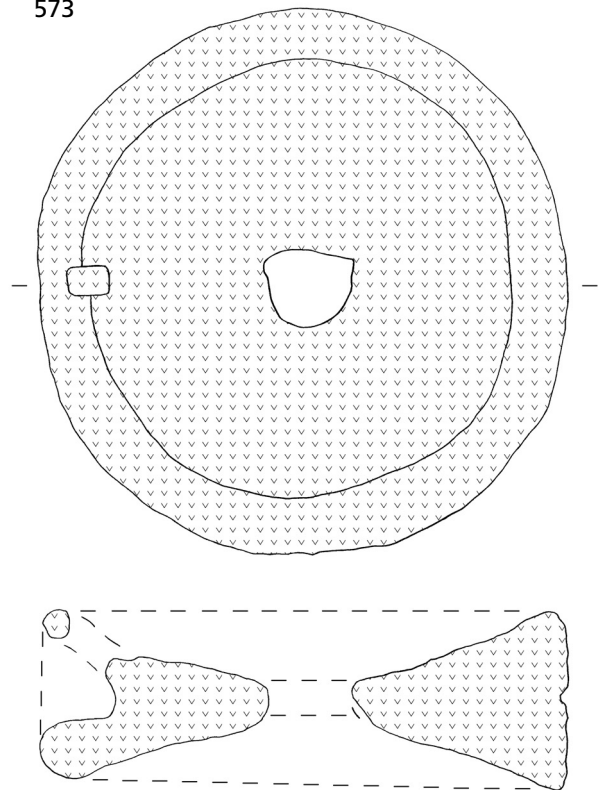

570 Weilmünster-Rohnstadt, Riesenkopf (Lkr. Limburg-Weilburg) (M. = 1:5). – 571-572 Weimar (Lkr. Weimar) (M. = 1:6). – 573 Weitefeld (Lkr. Altenkirchen) (M. = 1:5).

574

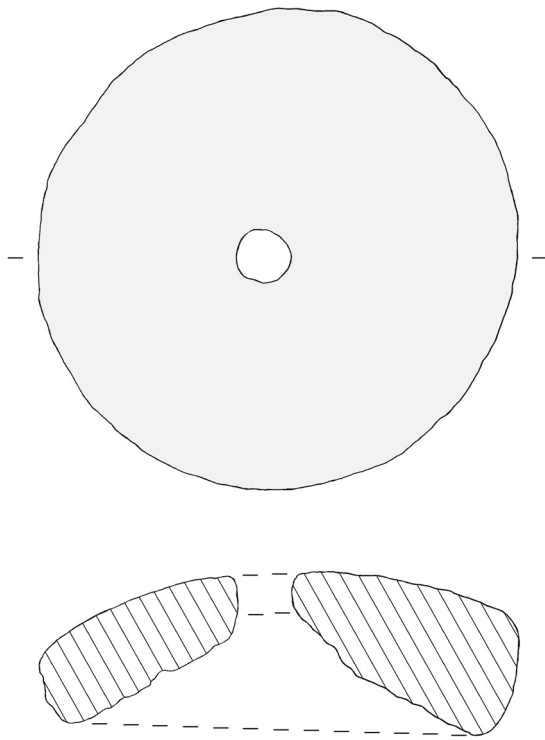

575

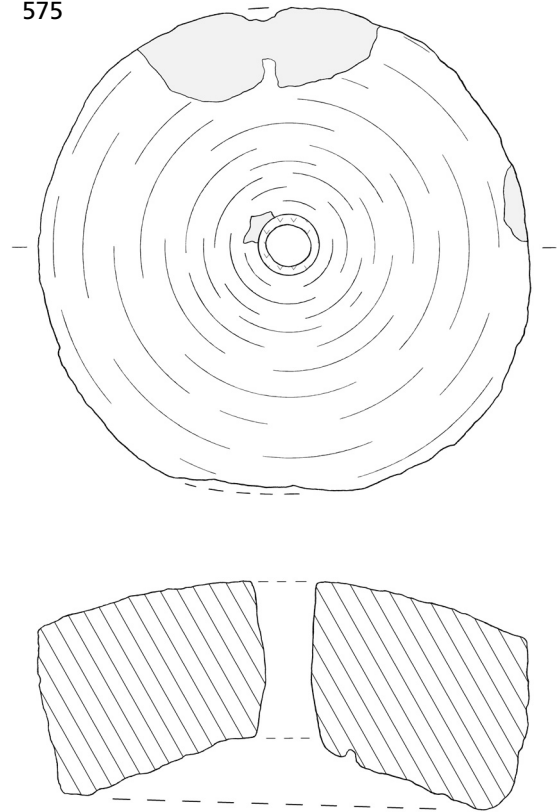

576

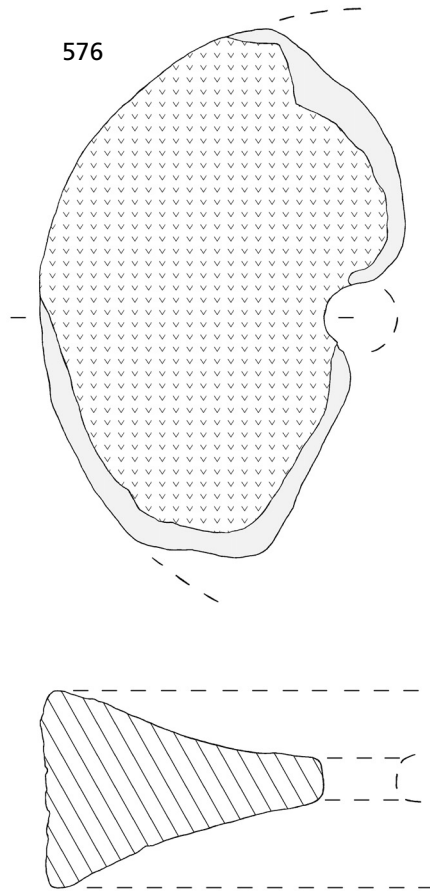

**574** Weitefeld (Lkr. Altenkirchen). – **575** Wetzlar-Dutenhofen, Flur »Schifflach« (Lahn-Dill-Kr.). – **576** Wölferlingen (Westerwaldkr.).  
– M. = 1:5.

A

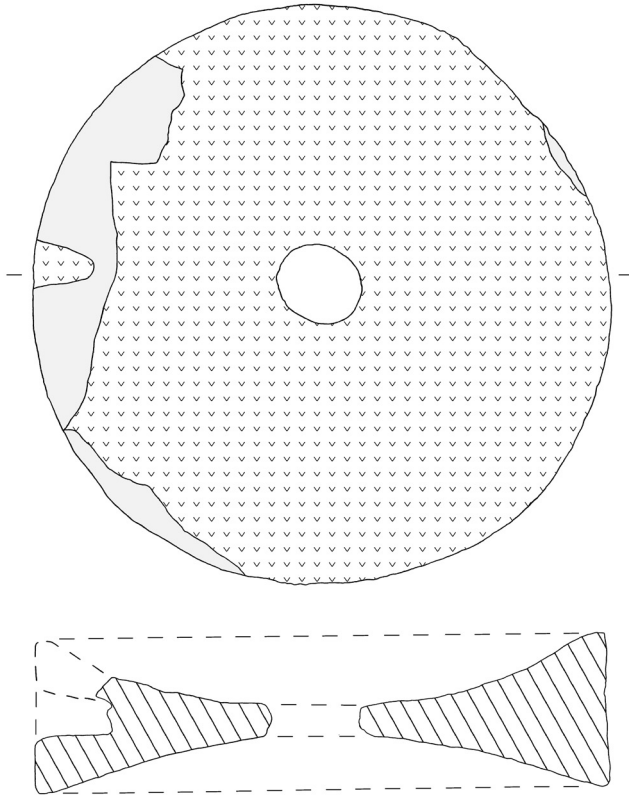

B

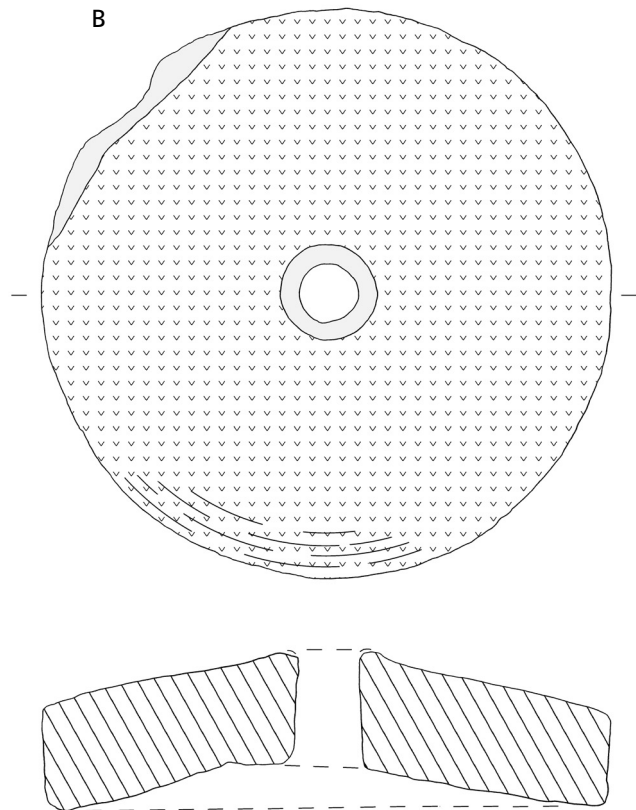

A St. Kolín (okr. Kolín, Tschechien). – B Třebošice (okr. Most, Tschechien). – M. = 1:5.

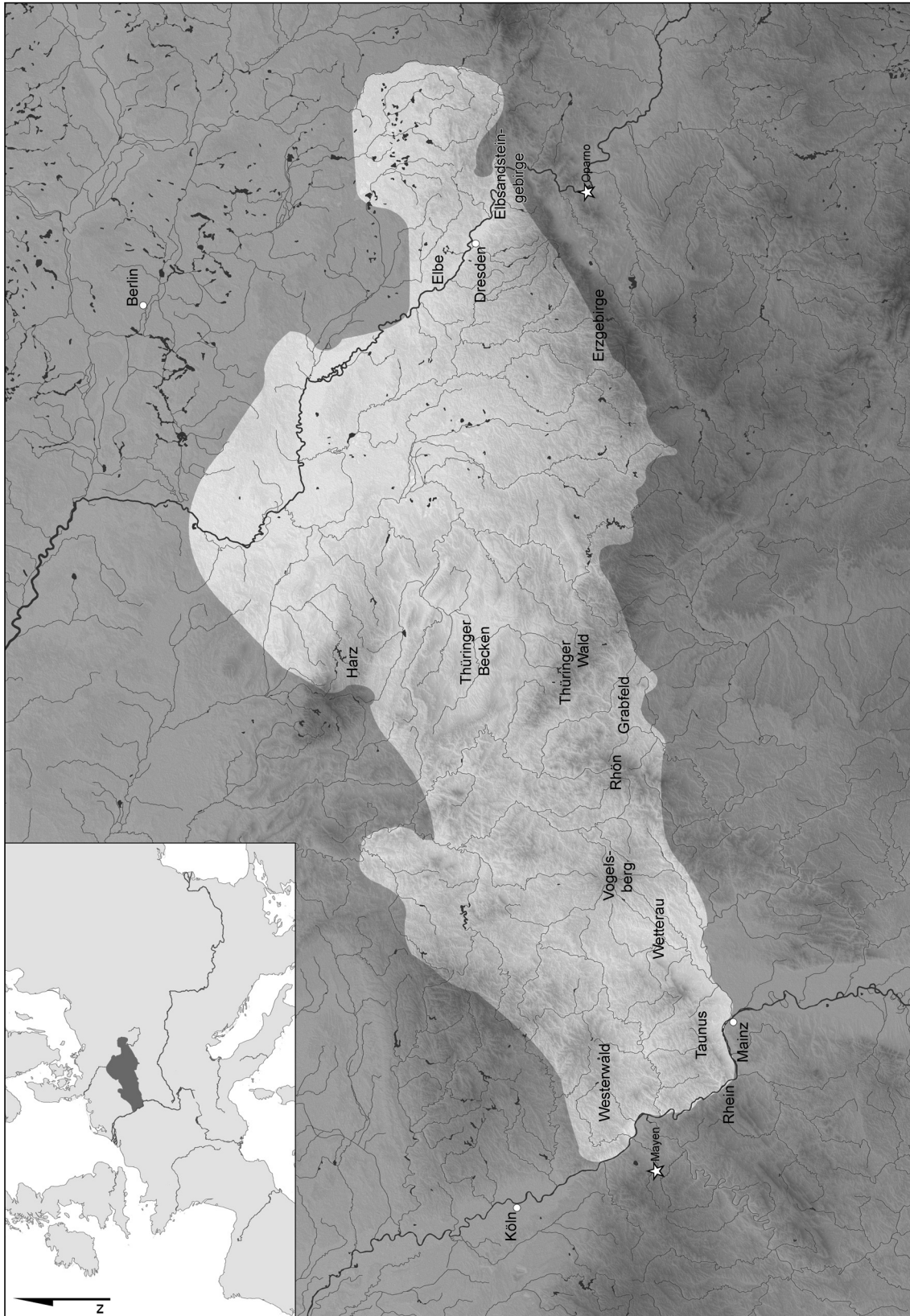

Übersichtskarte des Arbeitsgebiets.



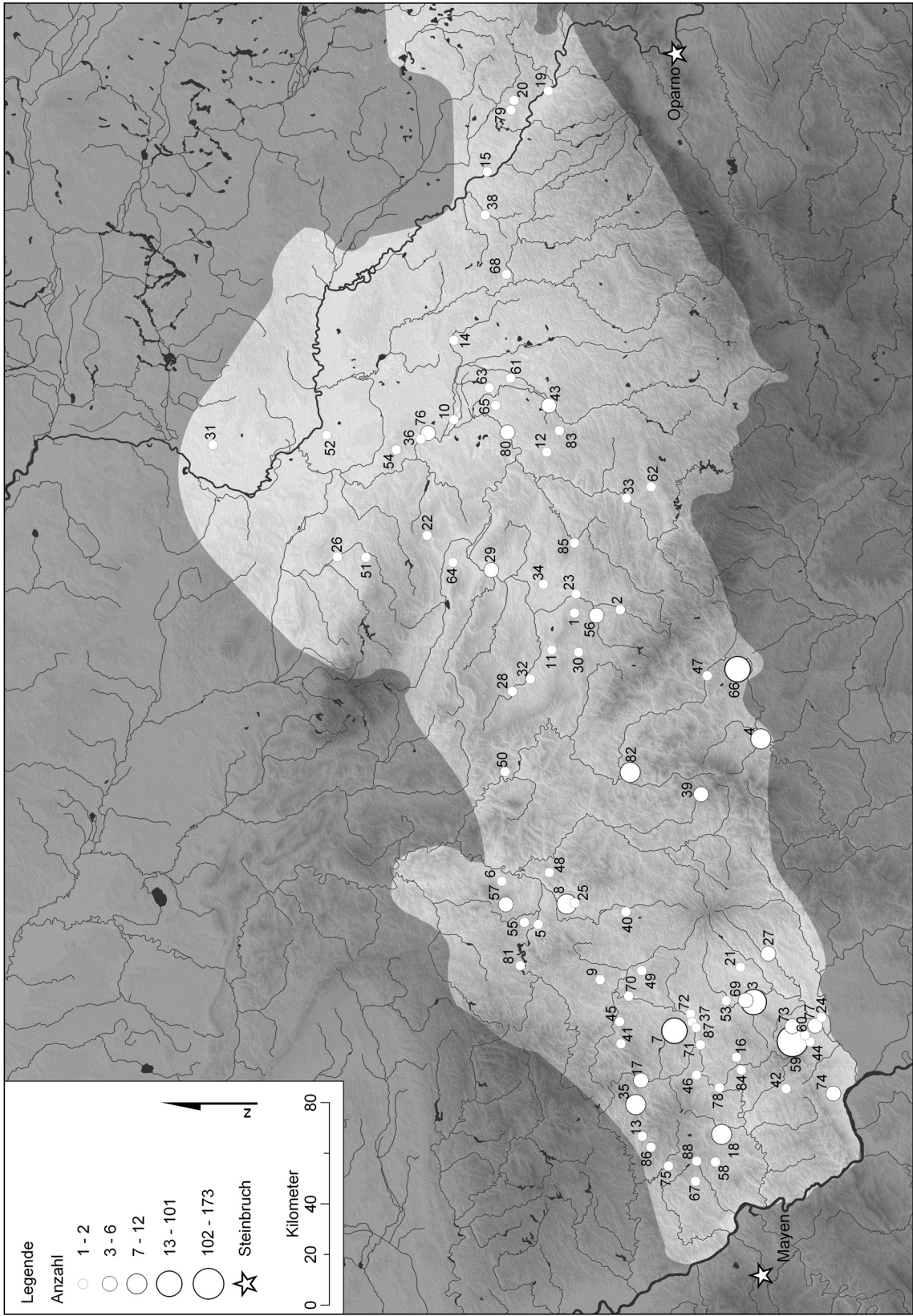

Verbreitungskarte aller aufgenommenen Drehmühlen, Halbfabrikate und Olynthischen Mühlen (der Fundortschlüssel findet sich auf Seite 212).

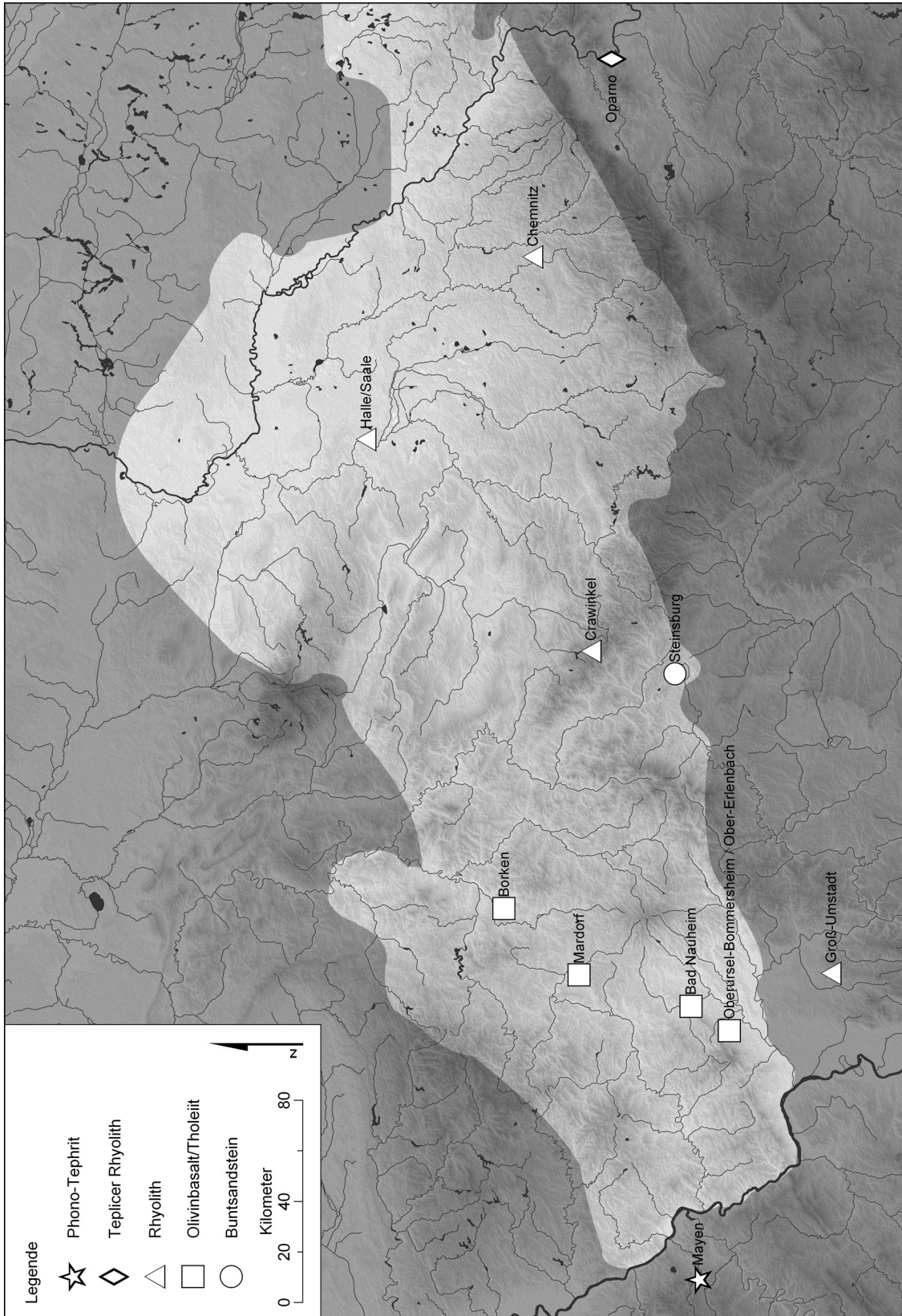

Verbreitungskarte der Steinbrüche, die auf das Arbeitsgebiet einwirken, unterteilt nach den unterschiedlichen aufgeschlossenen Gesteinsarten.

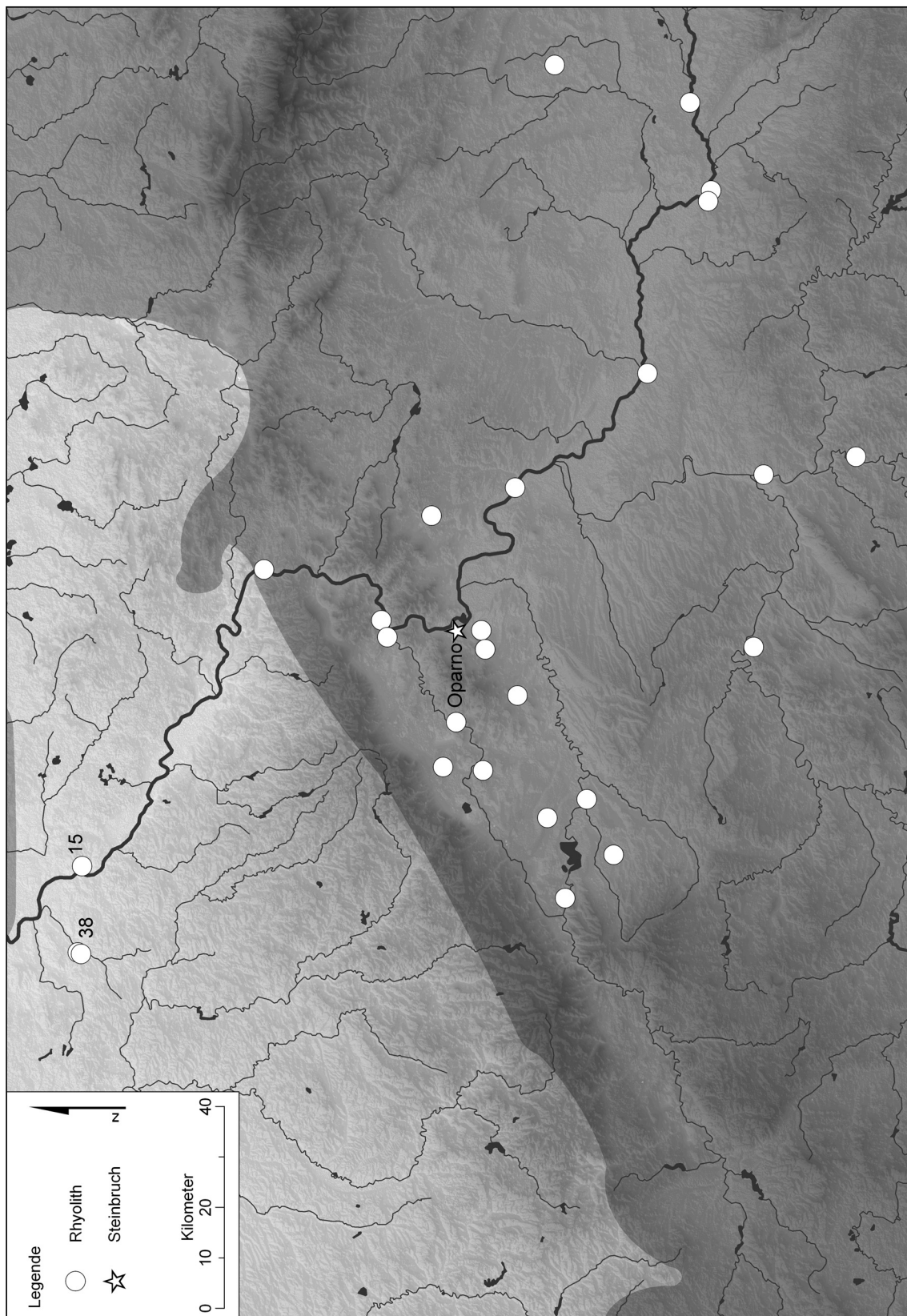

Verbreitungskarte von Drehmühlen aus Teplice Rhyolith. Fundpunkte außerhalb des Arbeitsgebiets sind nach Angaben von Waldhauser 1981, 198 Karte 2 übernommen worden (der Fundortschlüssel findet sich auf Seite 212).

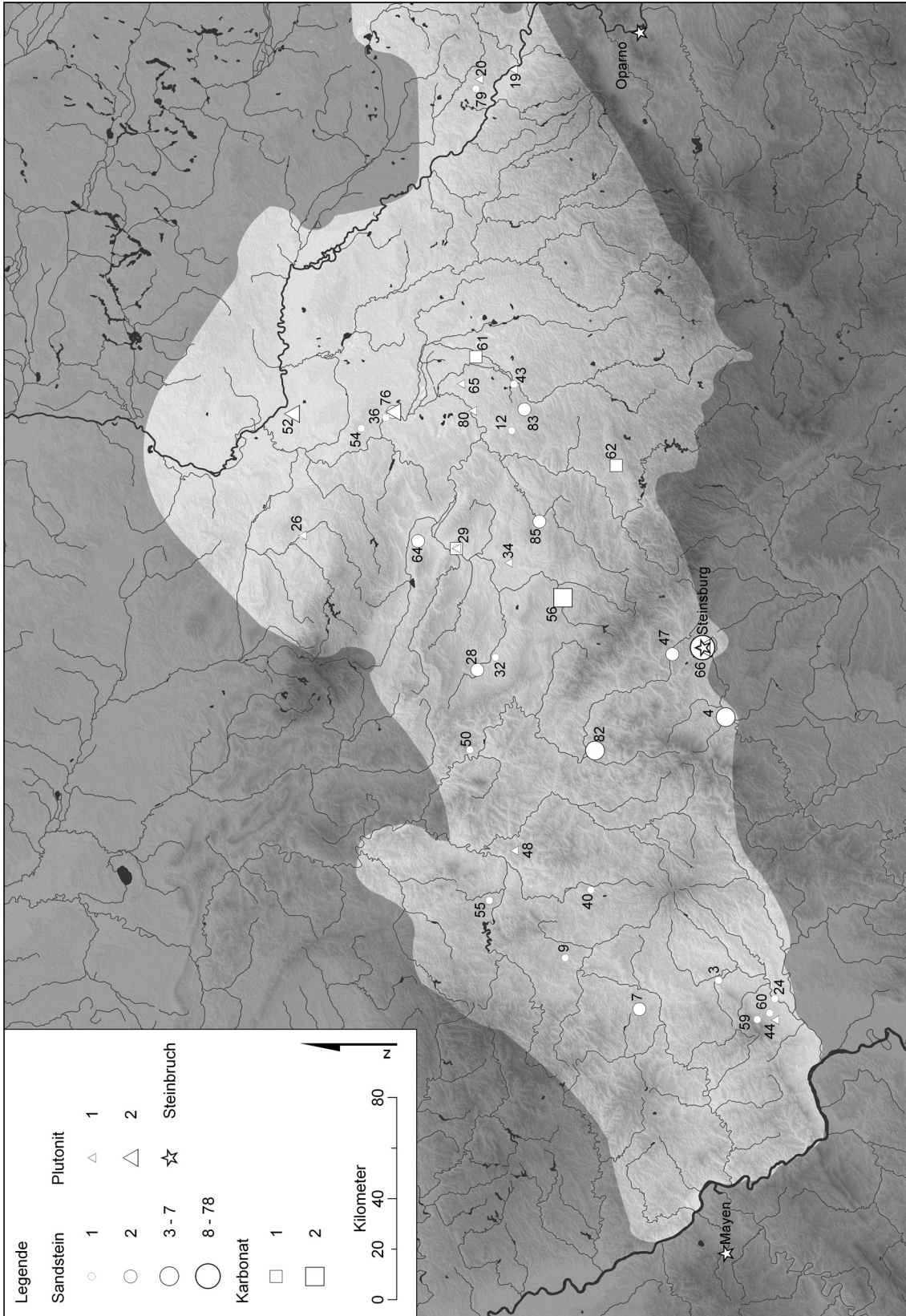

Verbreitungskarte von Mühlsteinen aus Sandstein bzw. Karbonat oder Plutonit, aufgeschlüsselt nach der absoluten Anzahl (der Fundortschlüssel findet sich auf Seite 212).

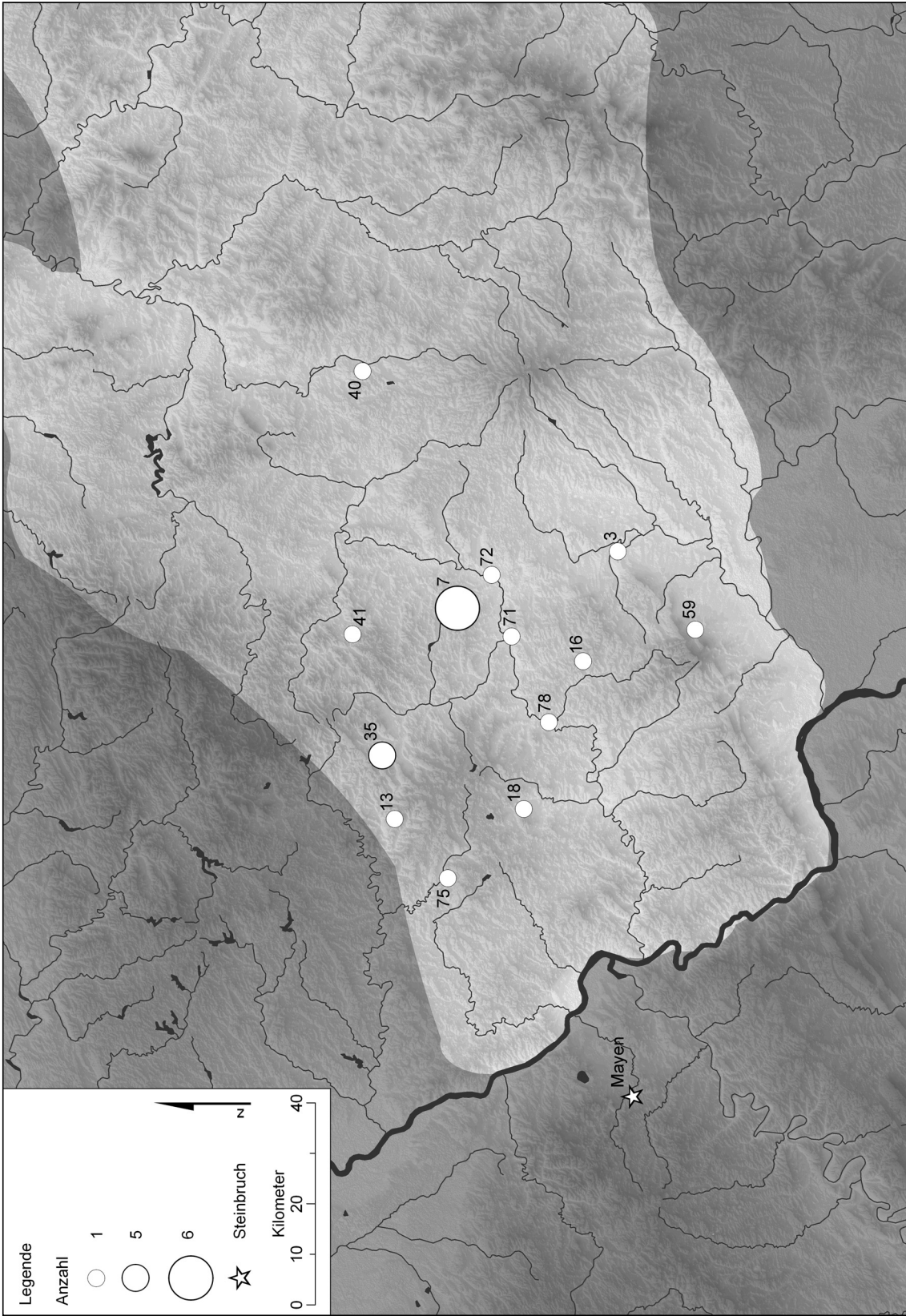

Verbreitungskarte der Drehmühlen mit Schärfungsrillen, aufgeschlüsselt nach der absoluten Anzahl (der Fundortschlüssel findet sich auf Seite 212).

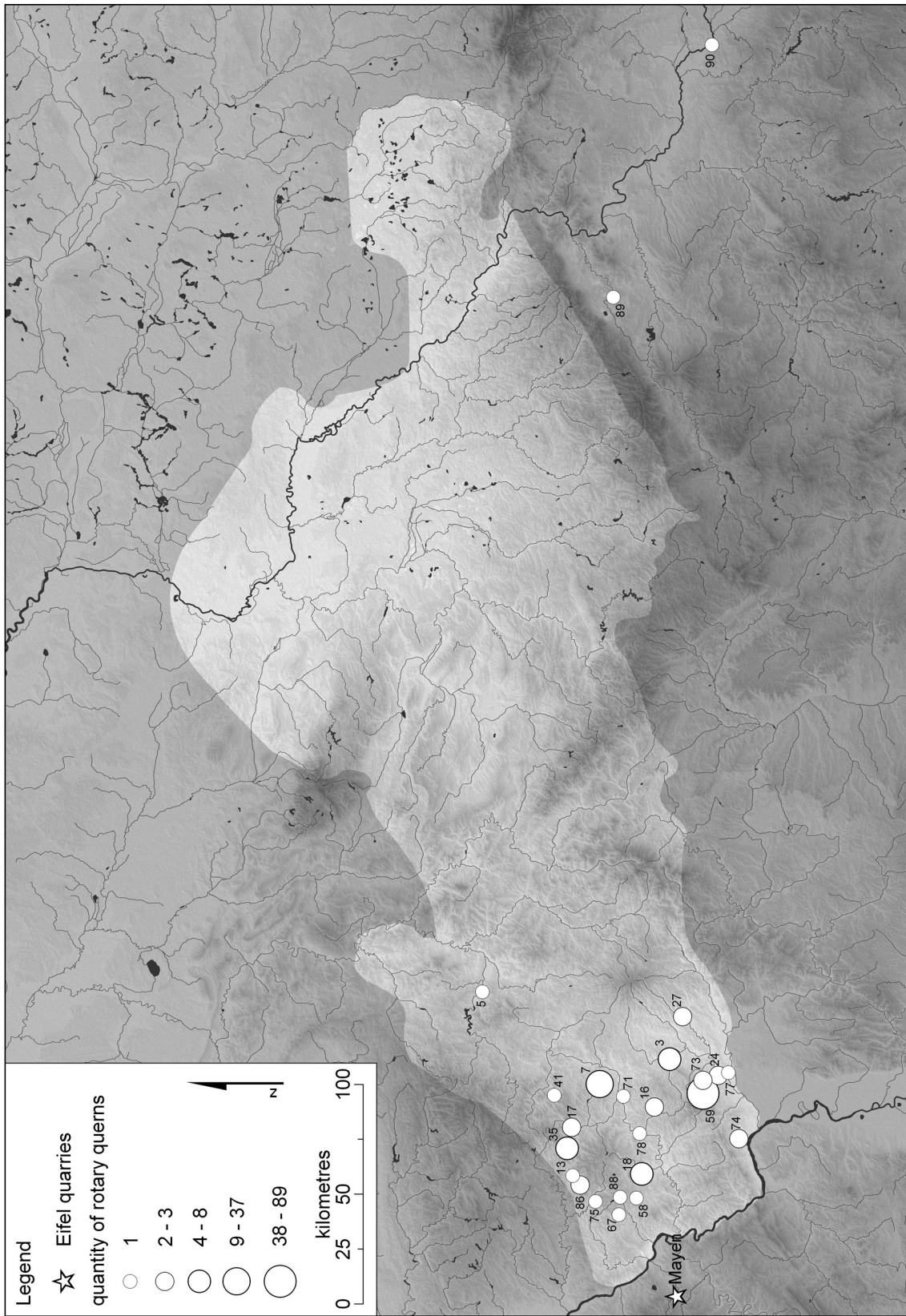

Verbreitungskarte der Drehmühlen aus Phono-Tephrit, aufgeschlüsselt nach der absoluten Anzahl (der Fundortschlüssel findet sich auf Seite 212).

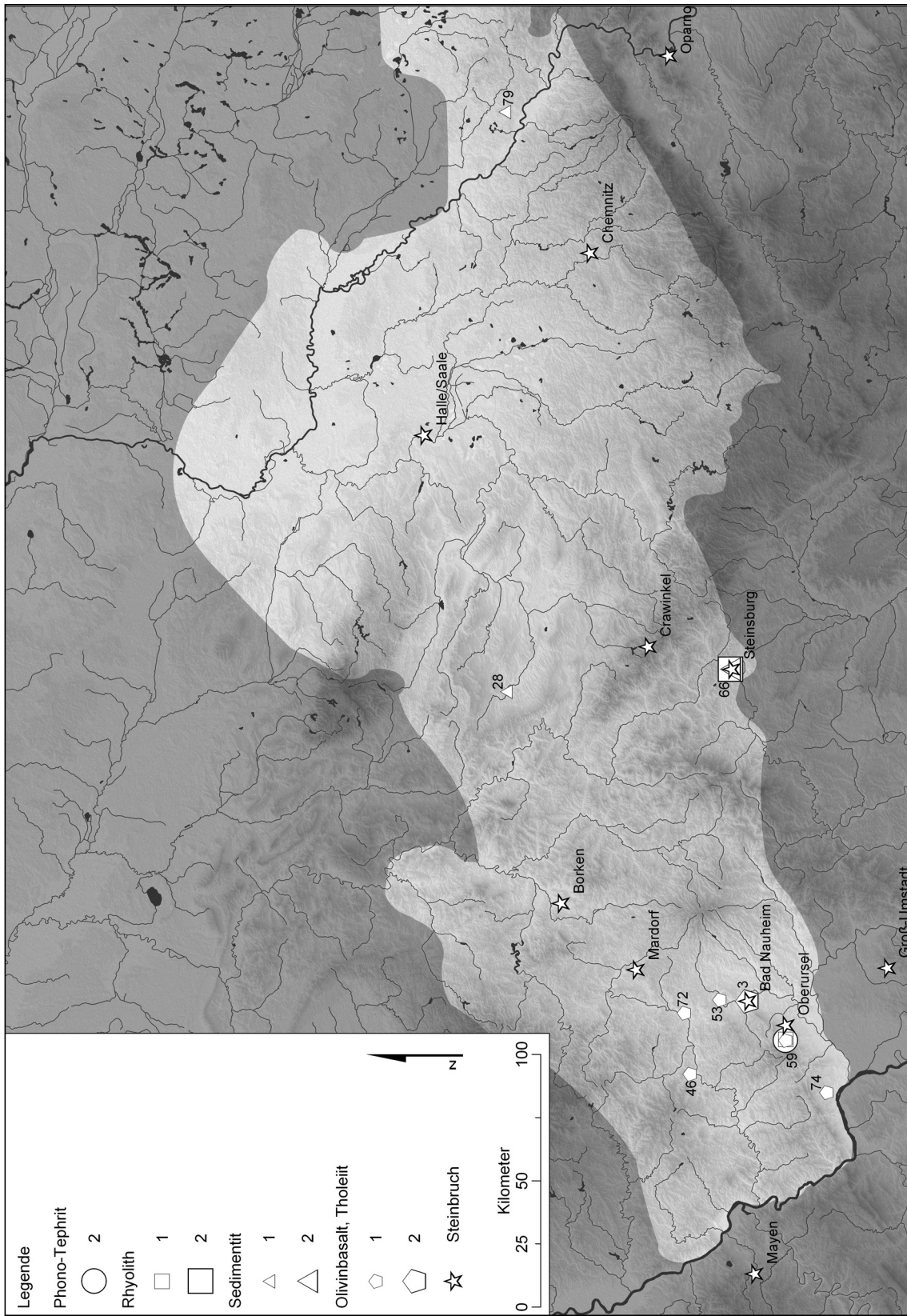

Verbreitungskarte der Läufer des Typs 1, aufgeschlüsselt nach den unterschiedlichen Gesteinsarten und der absoluten Anzahl (der Fundortschlüssel findet sich auf Seite 212).

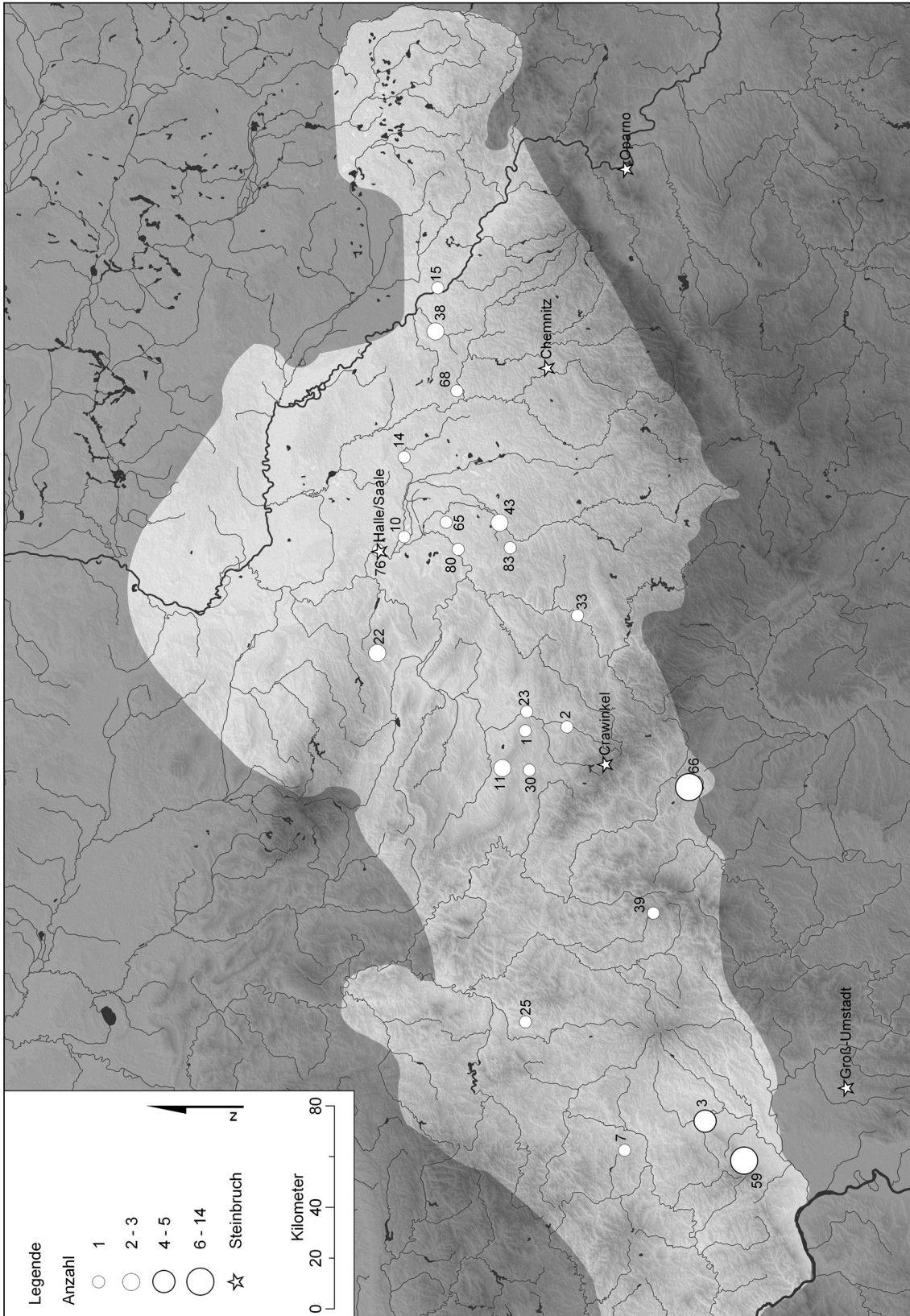

Verbreitungskarte der Mühlsteine aus Rhyolith, aufgeschlüsselt nach der absoluten Anzahl (der Fundortschlüssel findet sich auf Seite 212).



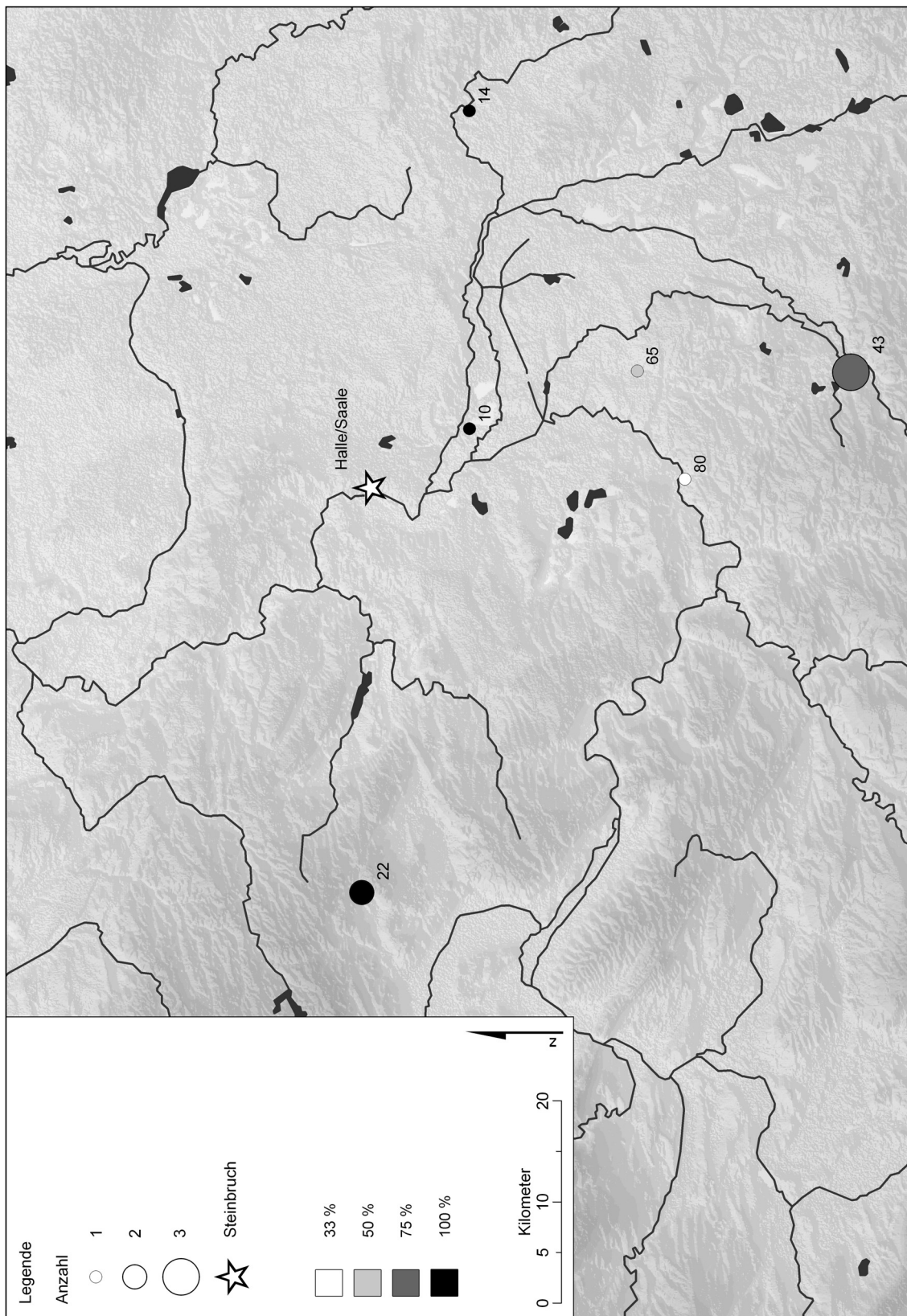

Prozentualer Anteil und absolute Anzahl von Mühlsteinen aus Rhyolith am gesamten Mühlsteinmaterial bestimmter Fundorte in der Region Halle/Saale (der Fundortschlüssel findet sich auf Seite 212).

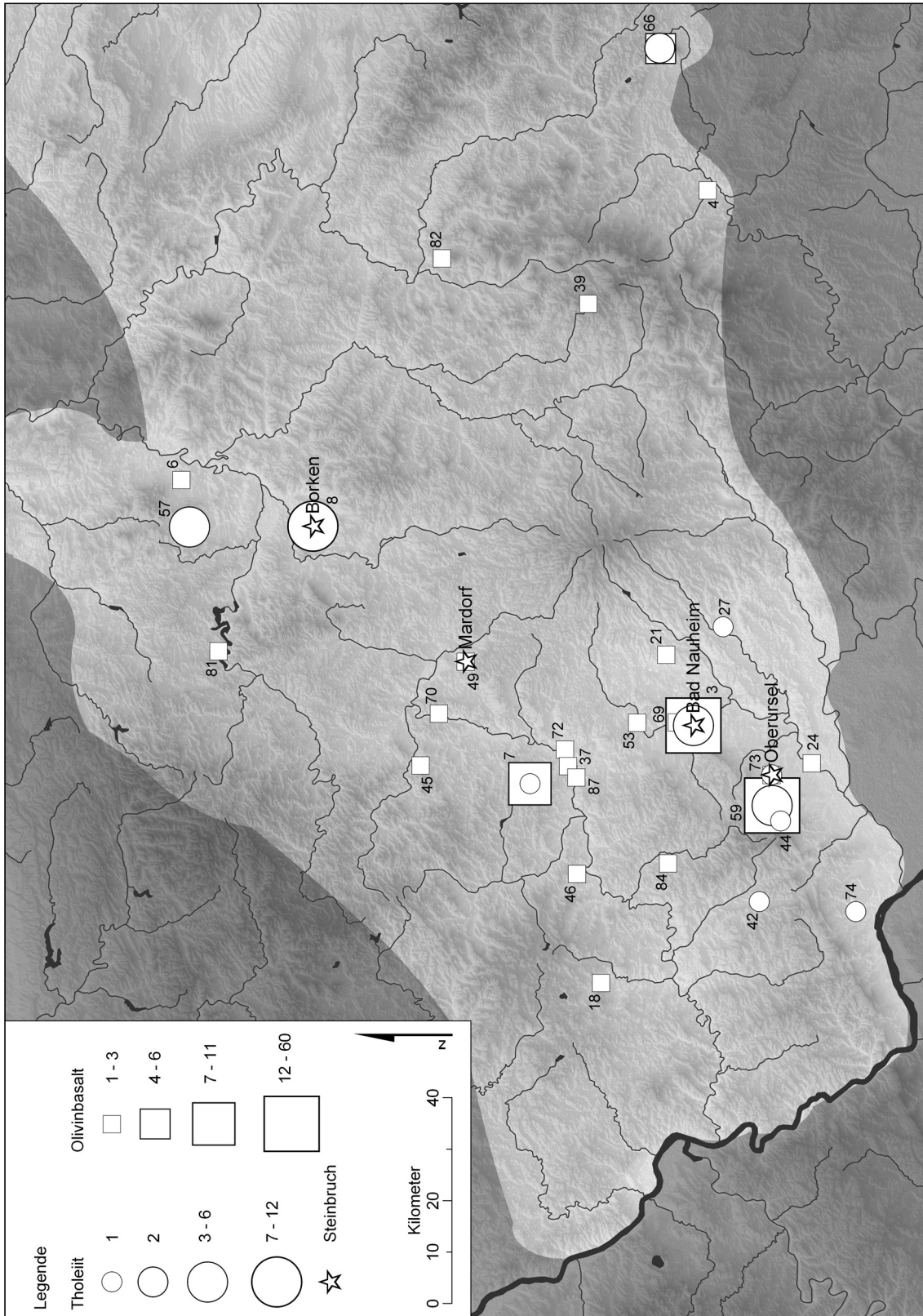

Verbreitungskarte von Drehmühlen aus Olivinbasalt und Tholeiit, aufgeschlüsselt nach der absoluten Anzahl und der Gesteinsart (der Fundortschlüssel findet sich auf Seite 212).

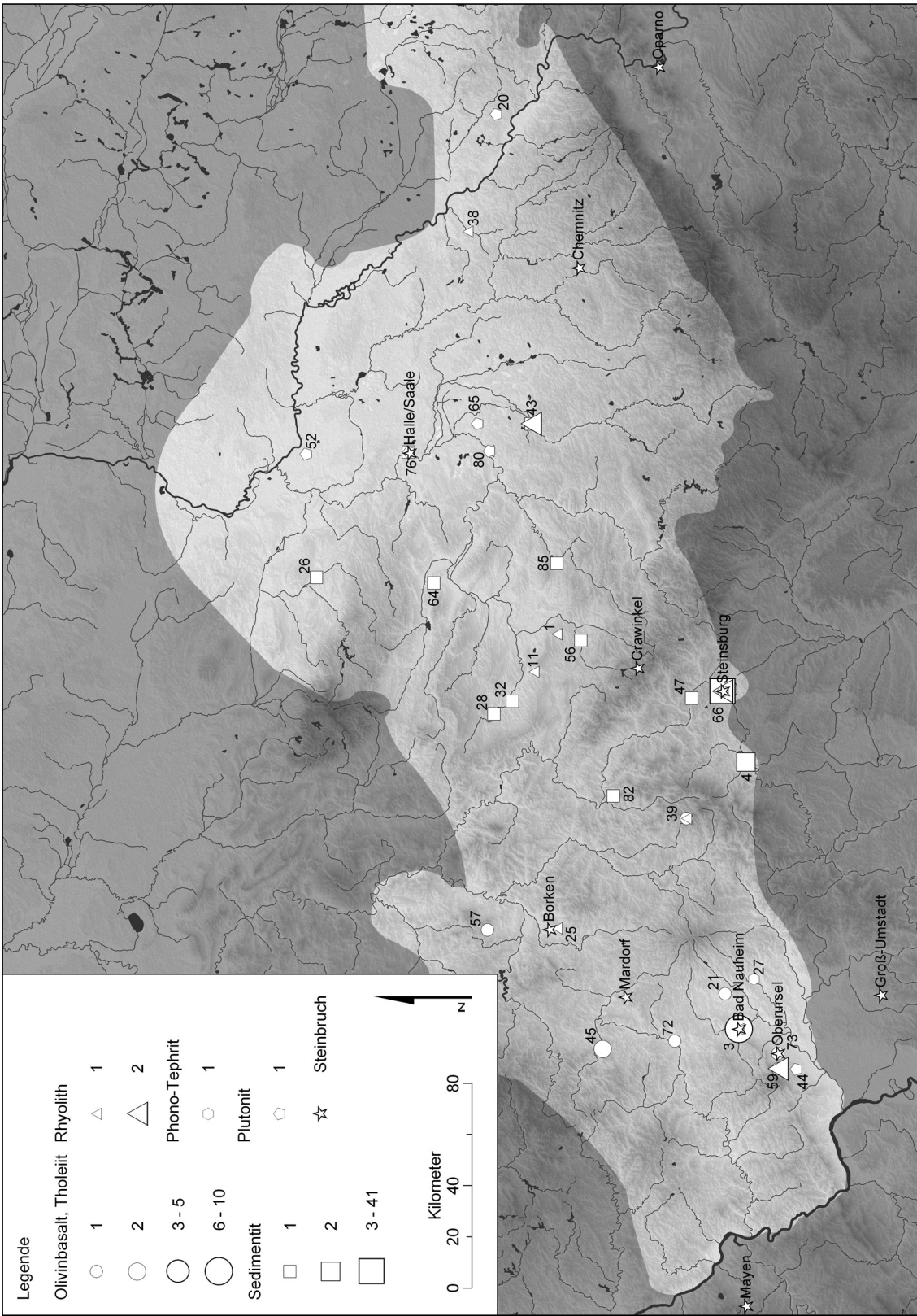

Verbreitungskarte von Unterlagern des Typs A, aufgeschlüsselt nach der absoluten Anzahl und der Gesteinsart (der Fundortschlüssel findet sich auf Seite 212).

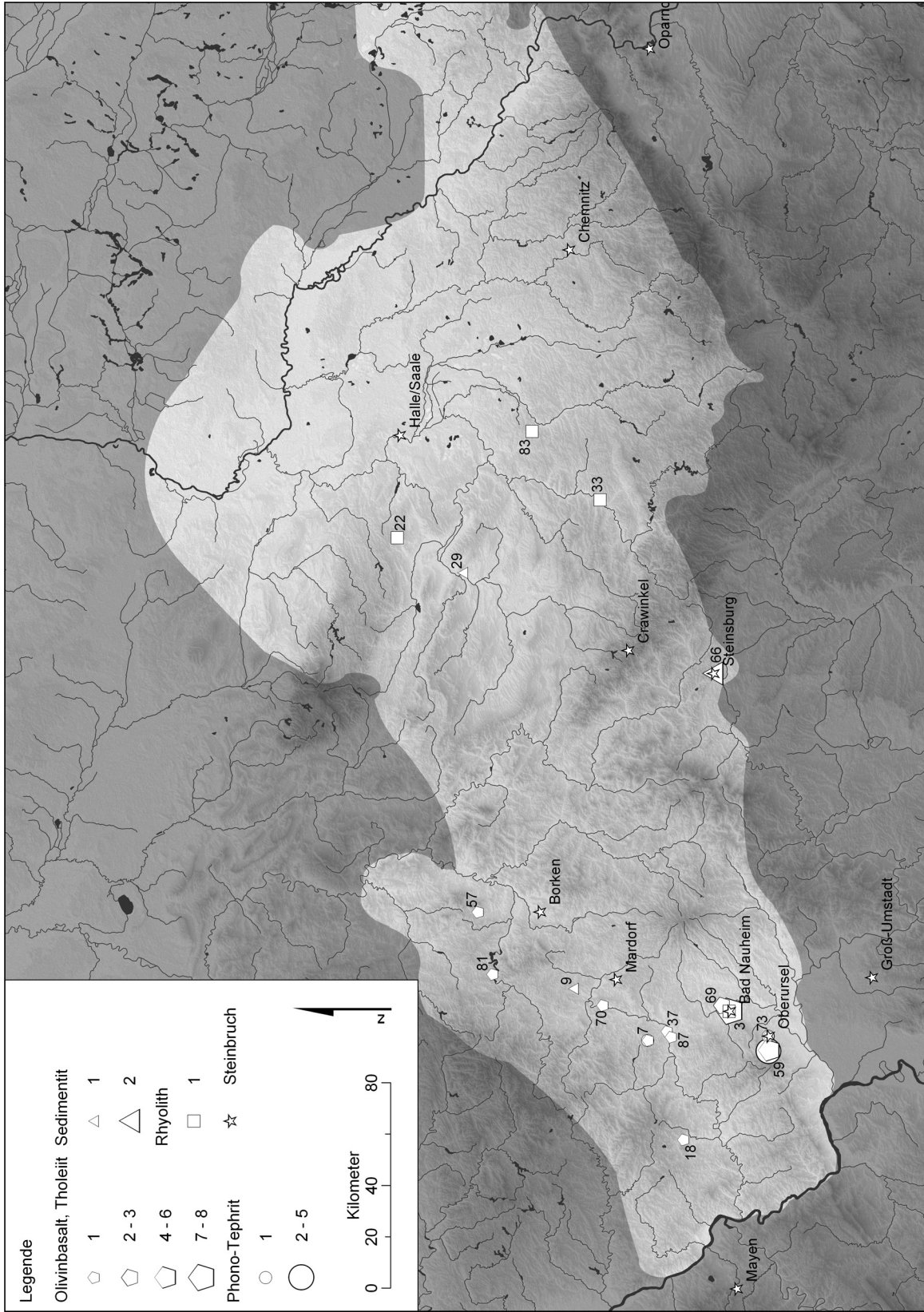

Verbreitungskarte von Unterliegern des Typs B, aufgeschlüsselt nach der absoluten Anzahl und der Gesteinsart (der Fundortschlüssel findet sich auf Seite 212).

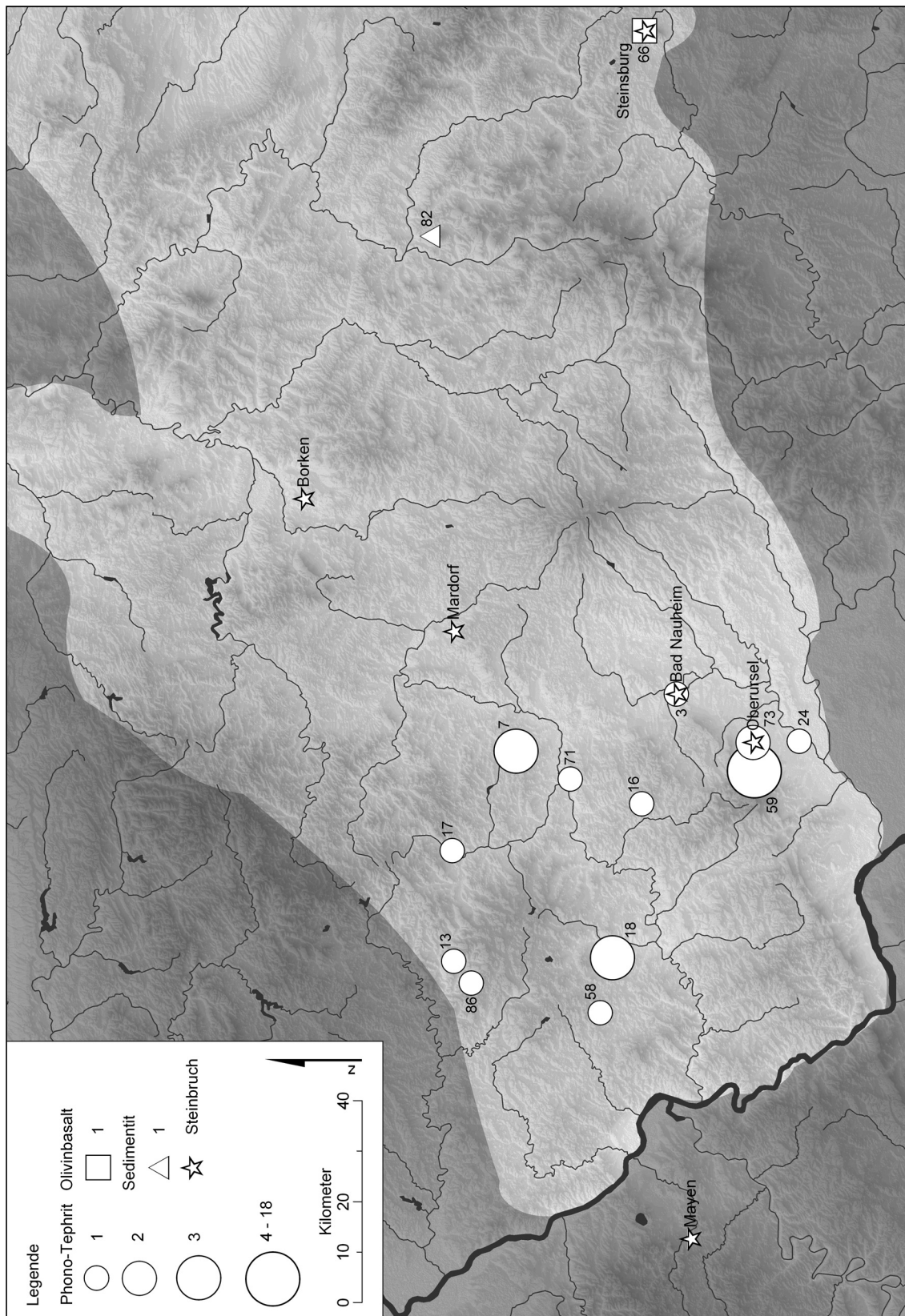

Verbreitungskarte von Unterlagern des Typs C, aufgeschlüsselt nach der absoluten Anzahl und der Gesteinsart (der Fundortschlüssel findet sich auf Seite 212).

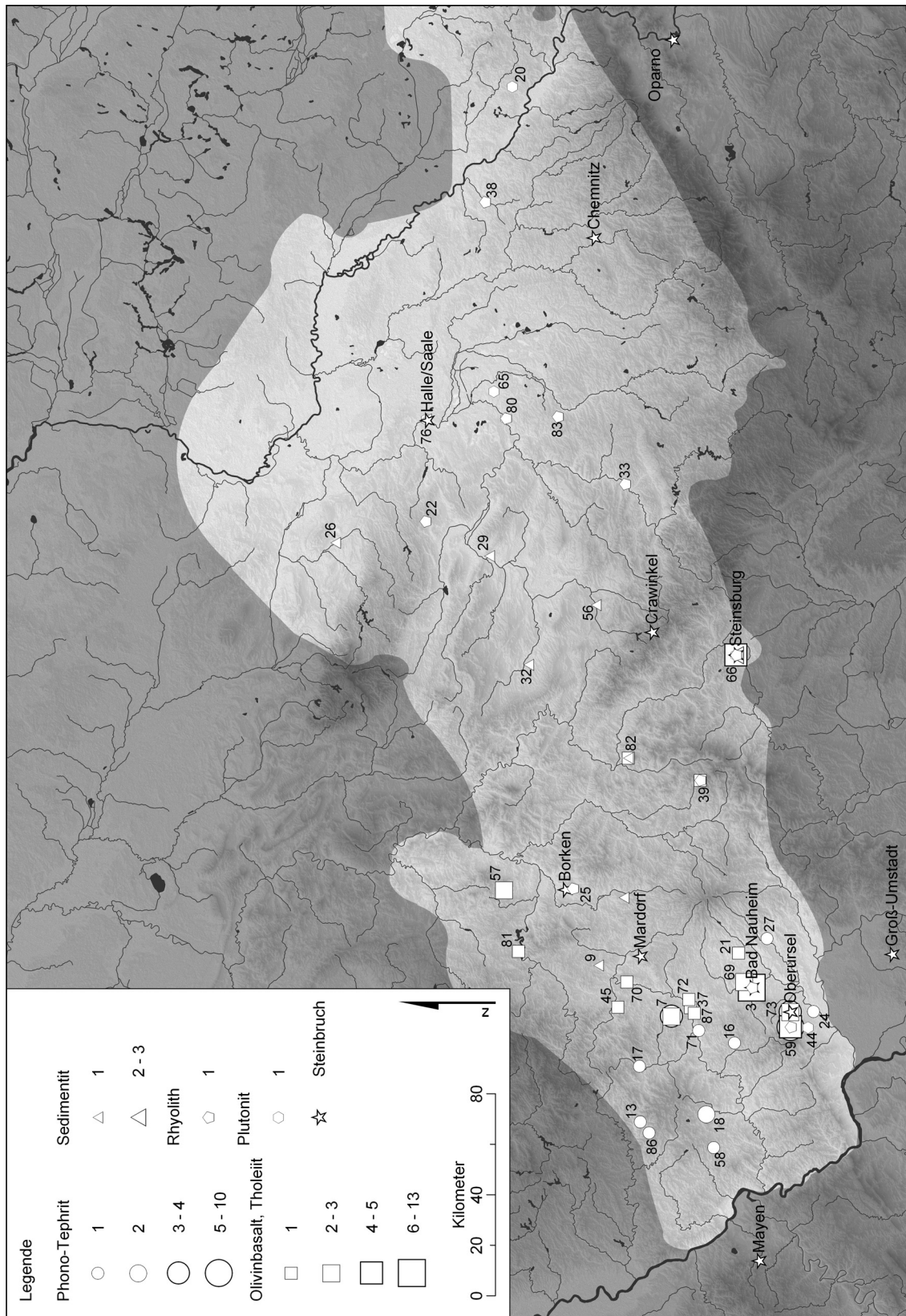

Verbreitungskarte von Unterliegern mit durchgängigem Zentrierloch, aufgeschlüsselt nach der absoluten Anzahl und der Gesteinsart (der Fundortschlüssel findet sich auf Seite 212).

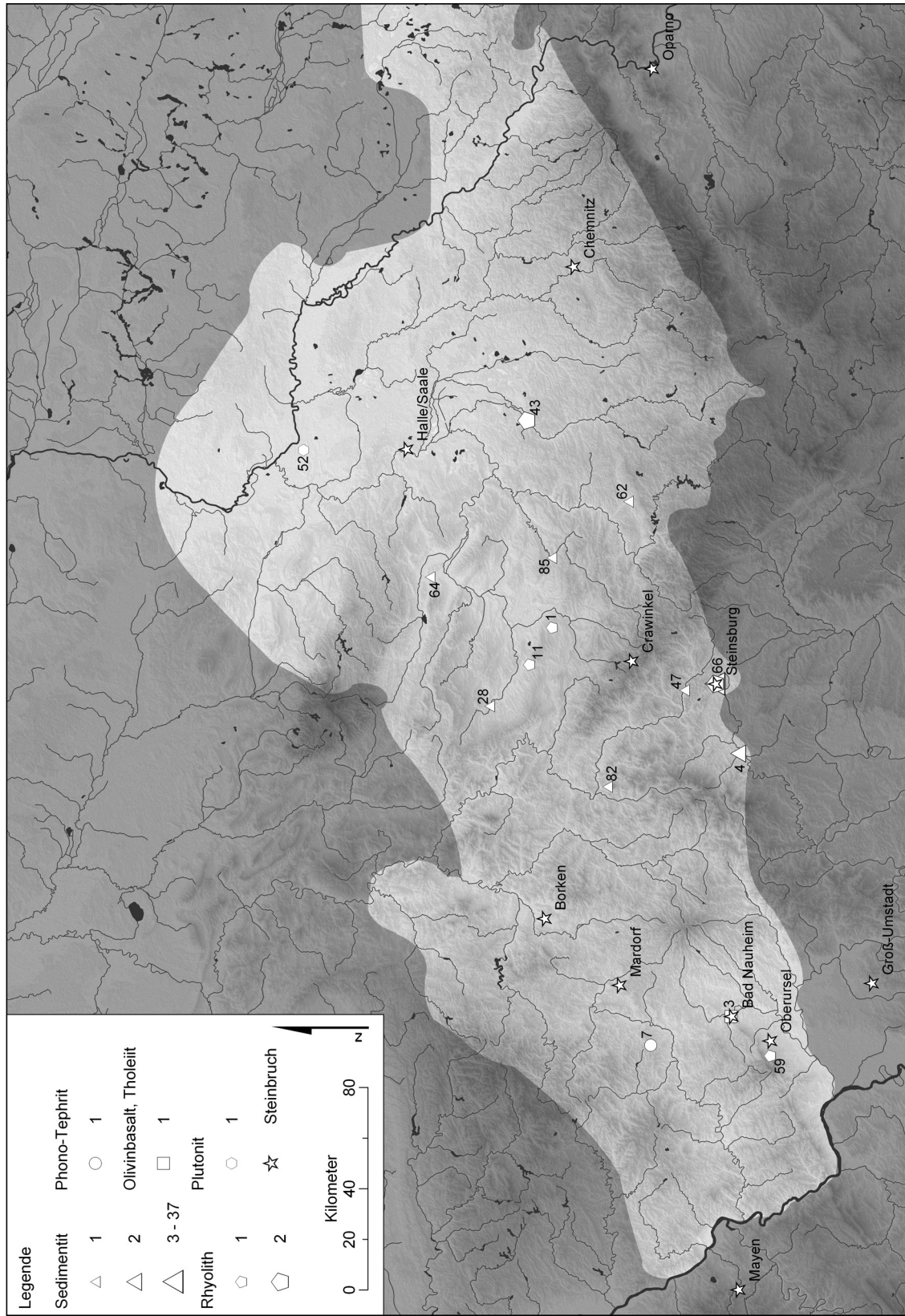

Verbreitungskarte von Unterliegern mit nicht durchgängigem Zentrierloch, aufgeschlüsselt nach der absoluten Anzahl und der Gesteinsart (der Fundortschlüssel findet sich auf Seite 212).

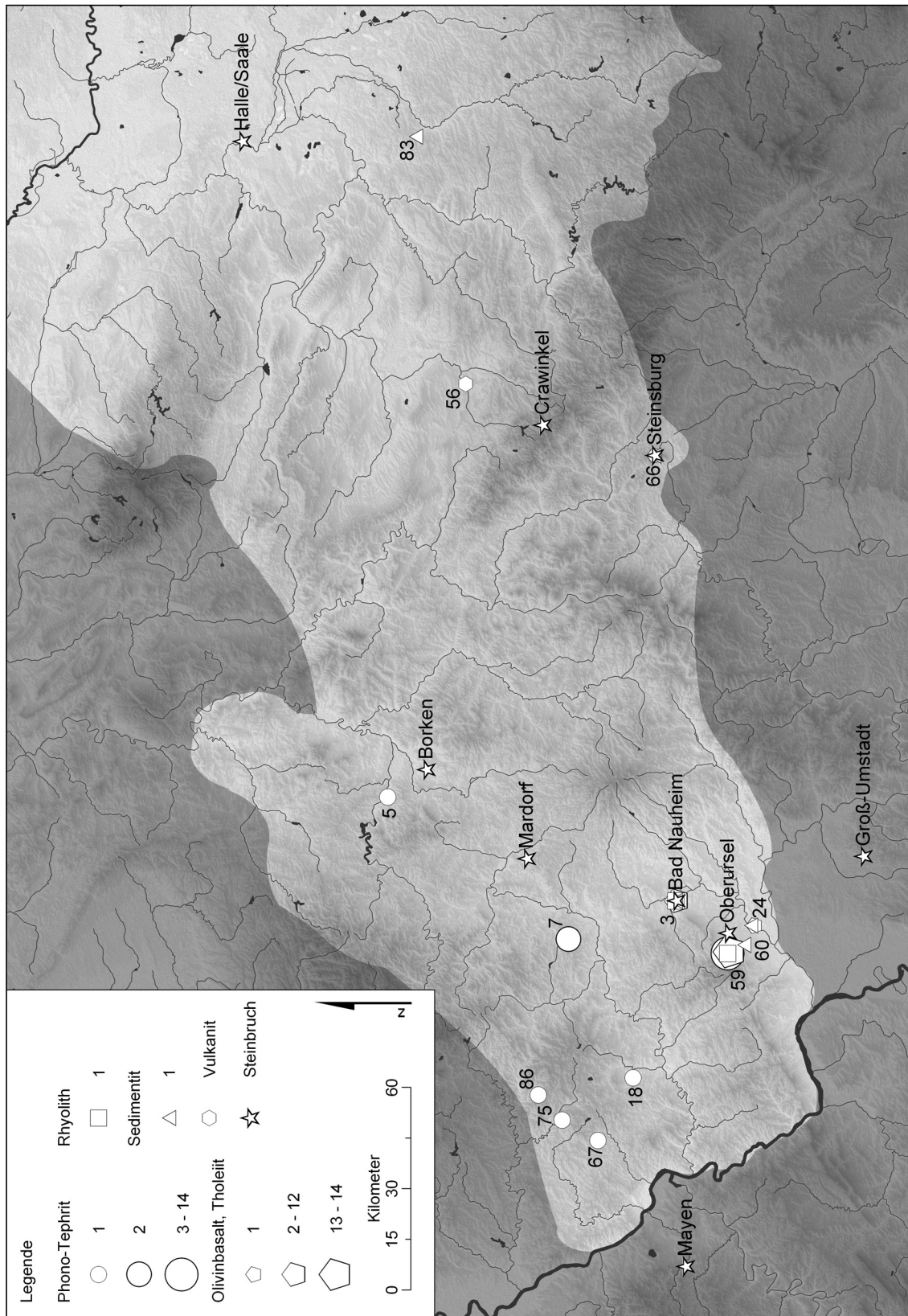

Verbreitungskarte von Läufern des Typs 2, aufgeschlüsselt nach der absoluten Anzahl und der Gesteinsart (der Fundortschlüssel findet sich auf Seite 212).



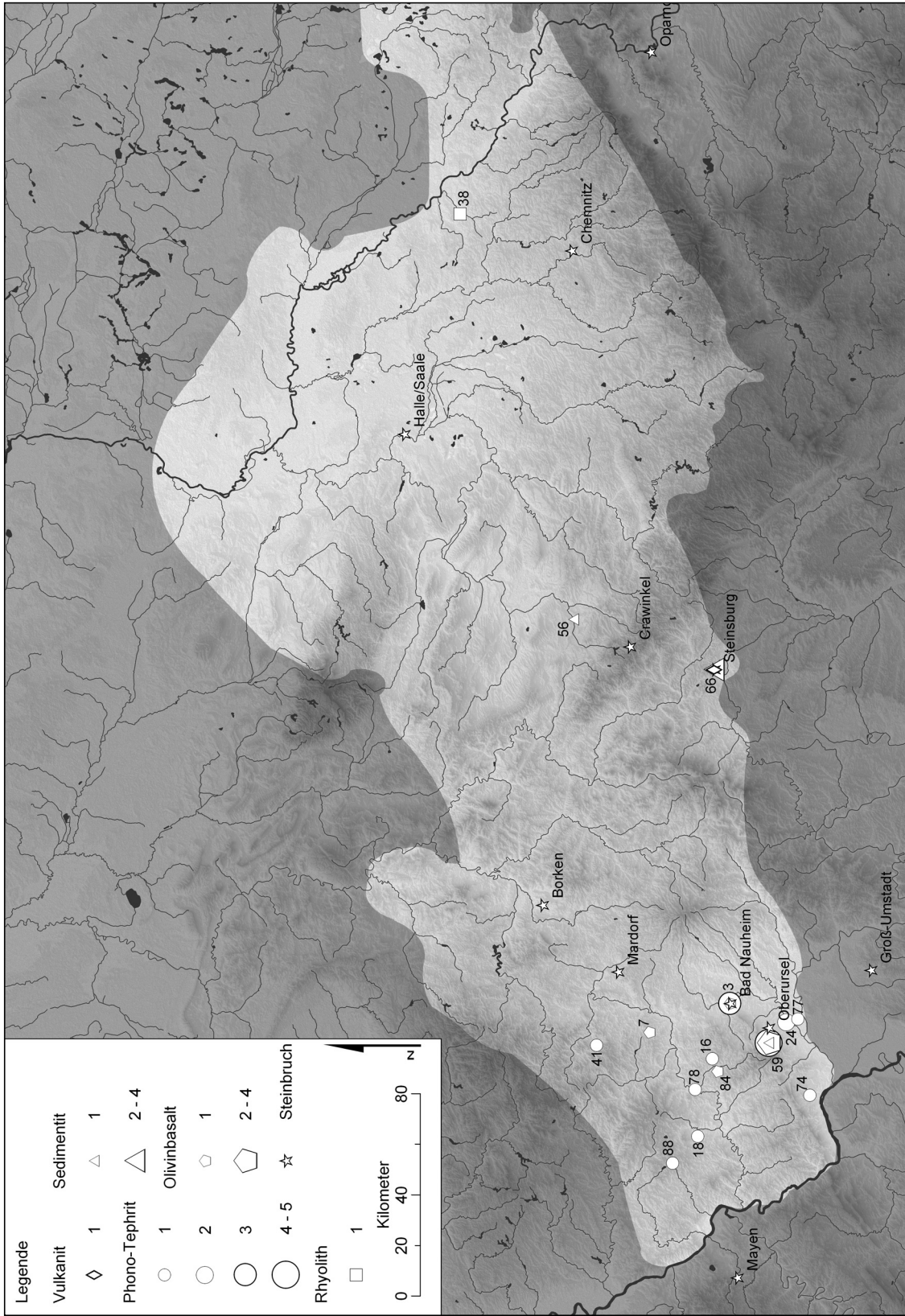

Verbreitungskarte von Läufern des Typs 3, aufgeschlüsselt nach der absoluten Anzahl und der Gesteinsart (der Fundortschlüssel findet sich auf Seite 212).

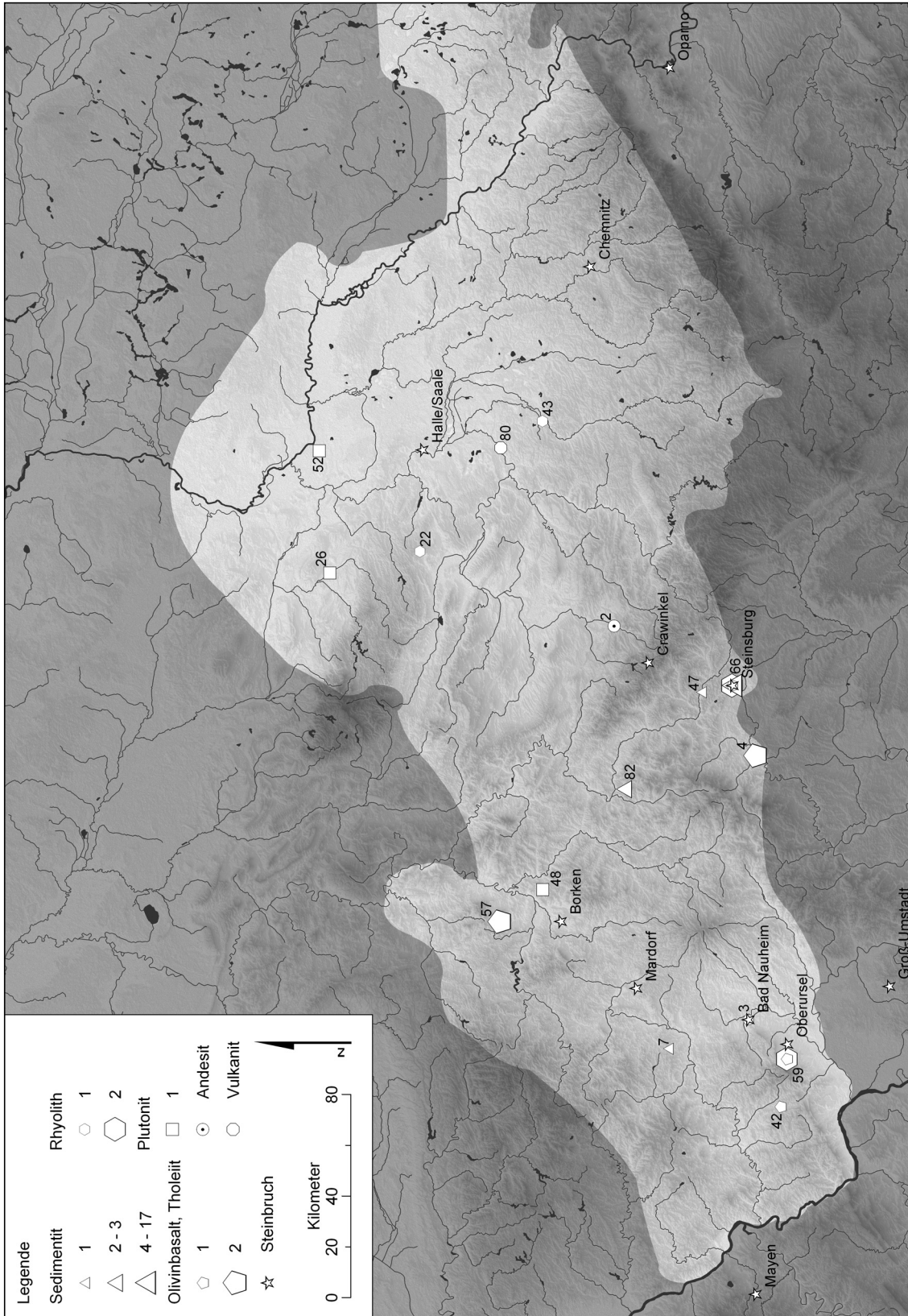

Verbreitungskarte von Läufern des Typs 4, aufgeschlüsselt nach der absoluten Anzahl und der Gesteinsart (der Fundortschlüssel findet sich auf Seite 212).

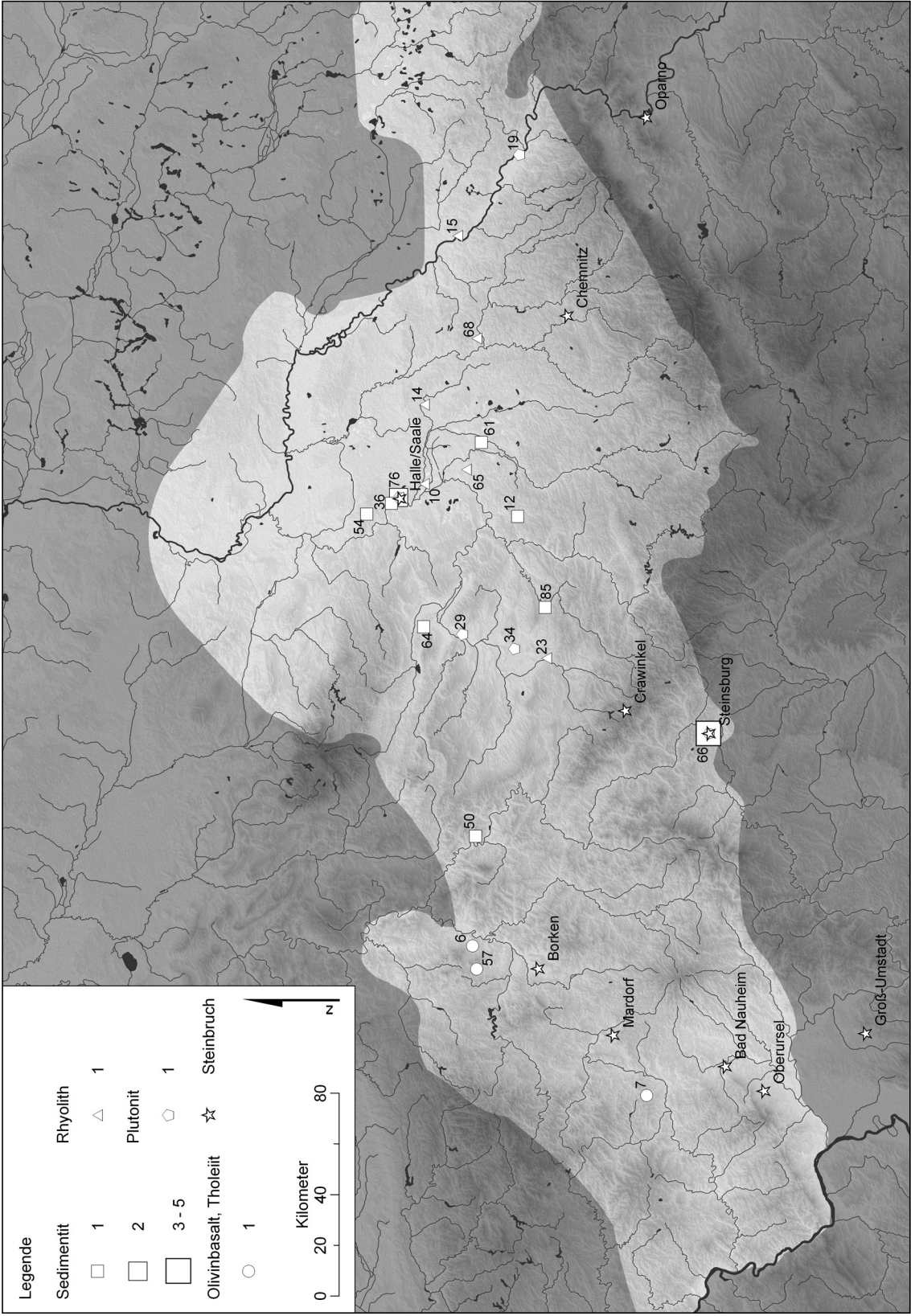

Verbreitungskarte von Läufern des Typs 5, aufgeschlüsselt nach der absoluten Anzahl und der Gesteinsart (der Fundortschlüssel findet sich auf Seite 212).

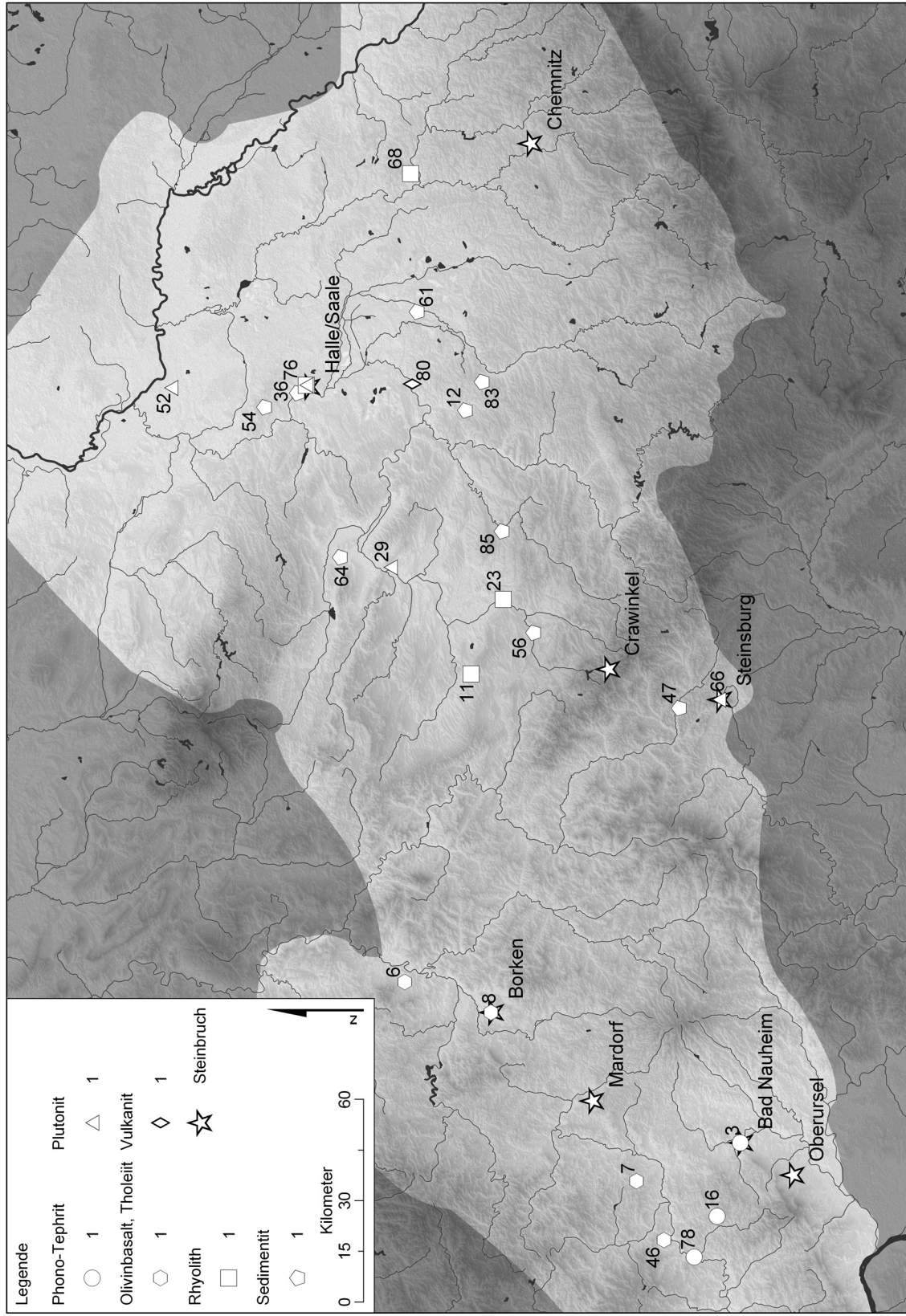

Verbreitungskarte von Läufern ohne Konstruktion für eine Handhabe, aufgeschlüsselt nach der absoluten Anzahl und der Gesteinsart (der Fundortschlüssel findet sich auf Seite 212).

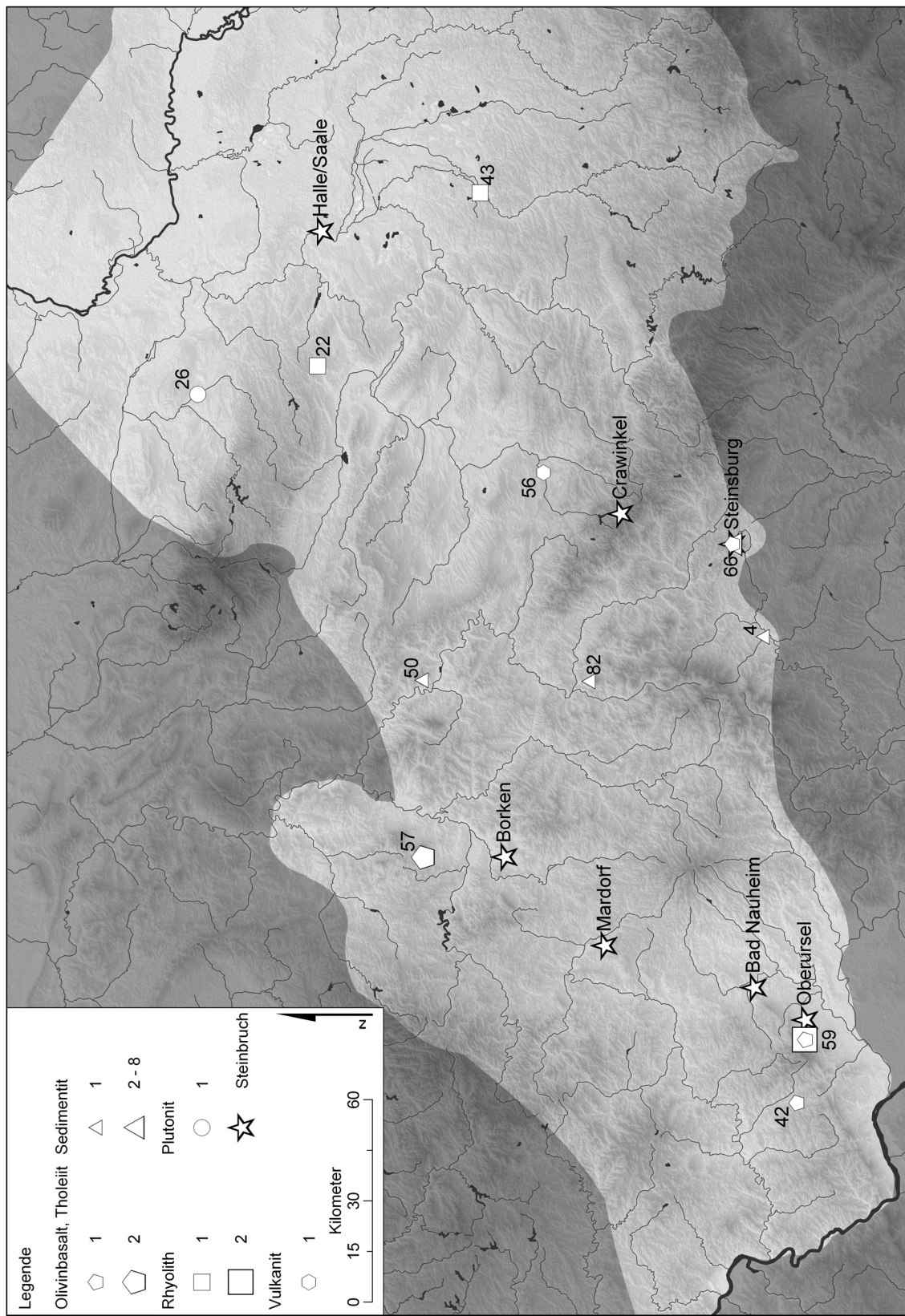

Verbreitungskarte von Läufern mit Konstruktion für eine Handhabe in der Oberseite, aufgeschlüsselt nach der absoluten Anzahl und der Gesteinsart (der Fundortschlüssel findet sich auf Seite 212).

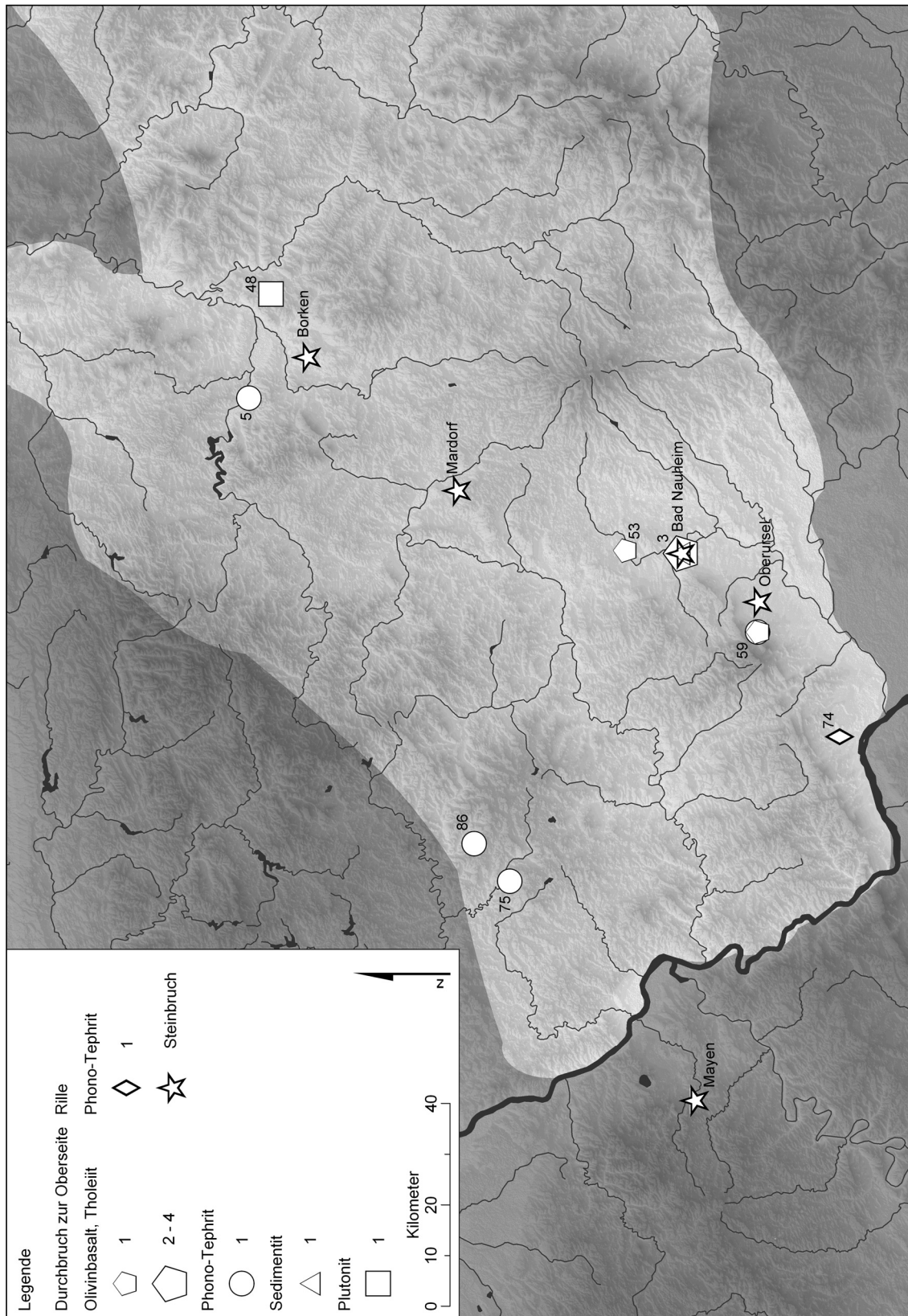

Verbreitungskarte von Läufern mit Konstruktion für eine Handhabe in der Seitenfläche mit Durchbruch zur Oberseite, aufgeschlüsselt nach der absoluten Anzahl und der Gesteinsart (der Fundortschlüssel findet sich auf Seite 212).

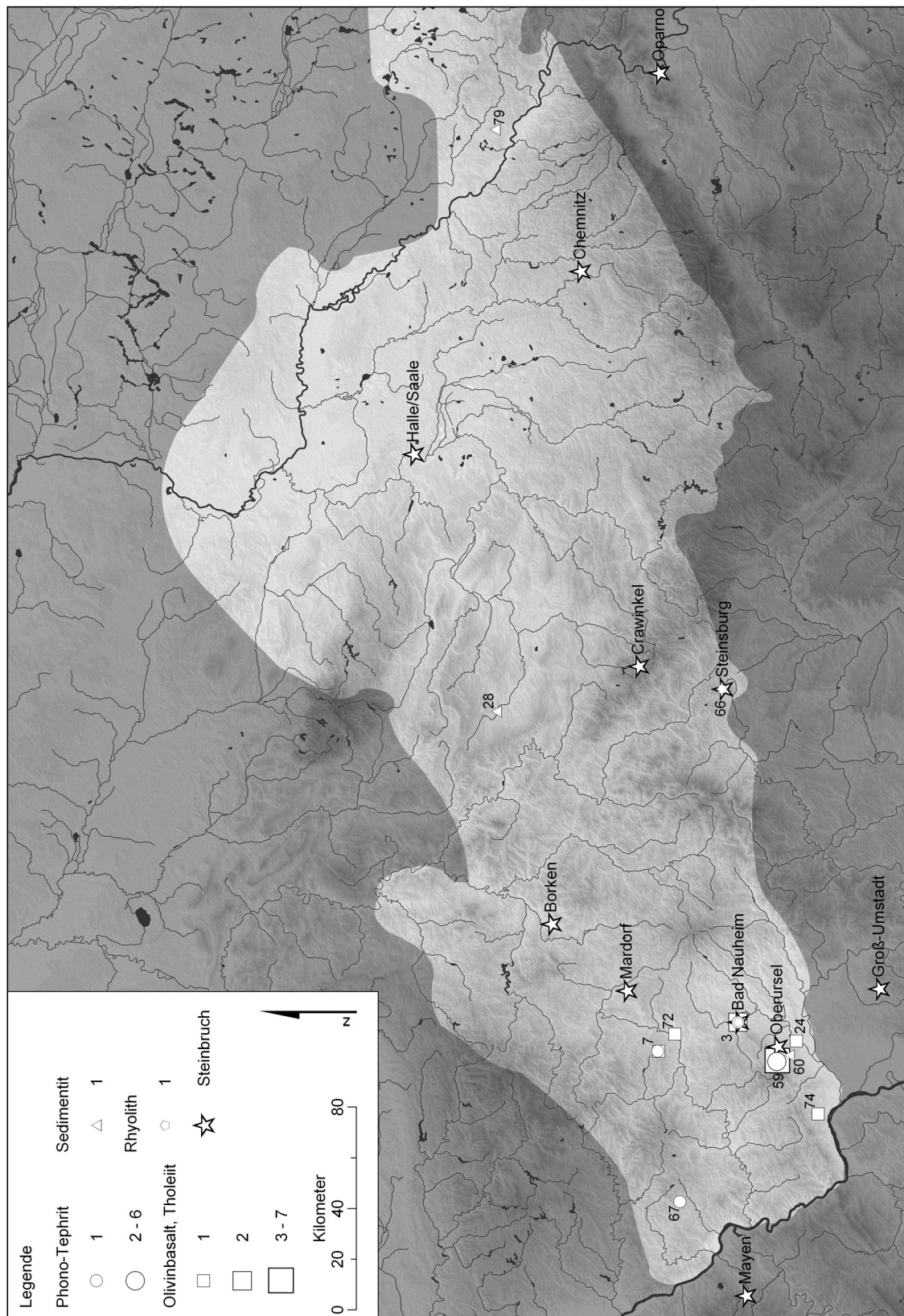

Verbreitungskarte von Läufern mit Konstruktion für eine Handhabe in der Seitenfläche, aufgeschlüsselt nach der absoluten Anzahl und der Gesteinsart (der Fundortschlüssel findet sich auf Seite 212).

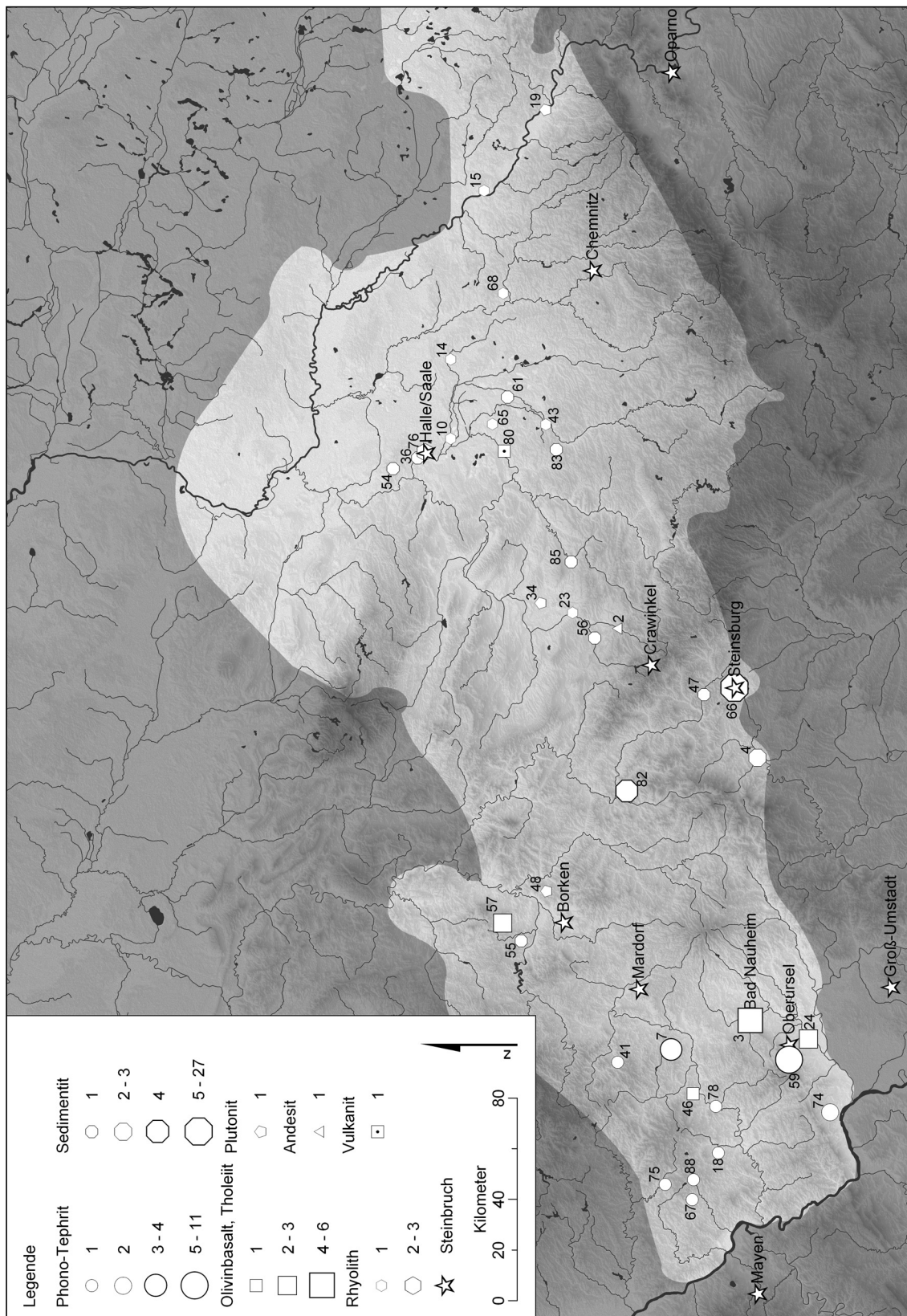

Verbreitungskarte von Läufern mit rundem Auge, aufgeschlüsselt nach der absoluten Anzahl und der Gesteinsart (der Fundortschlüssel findet sich auf Seite 212).



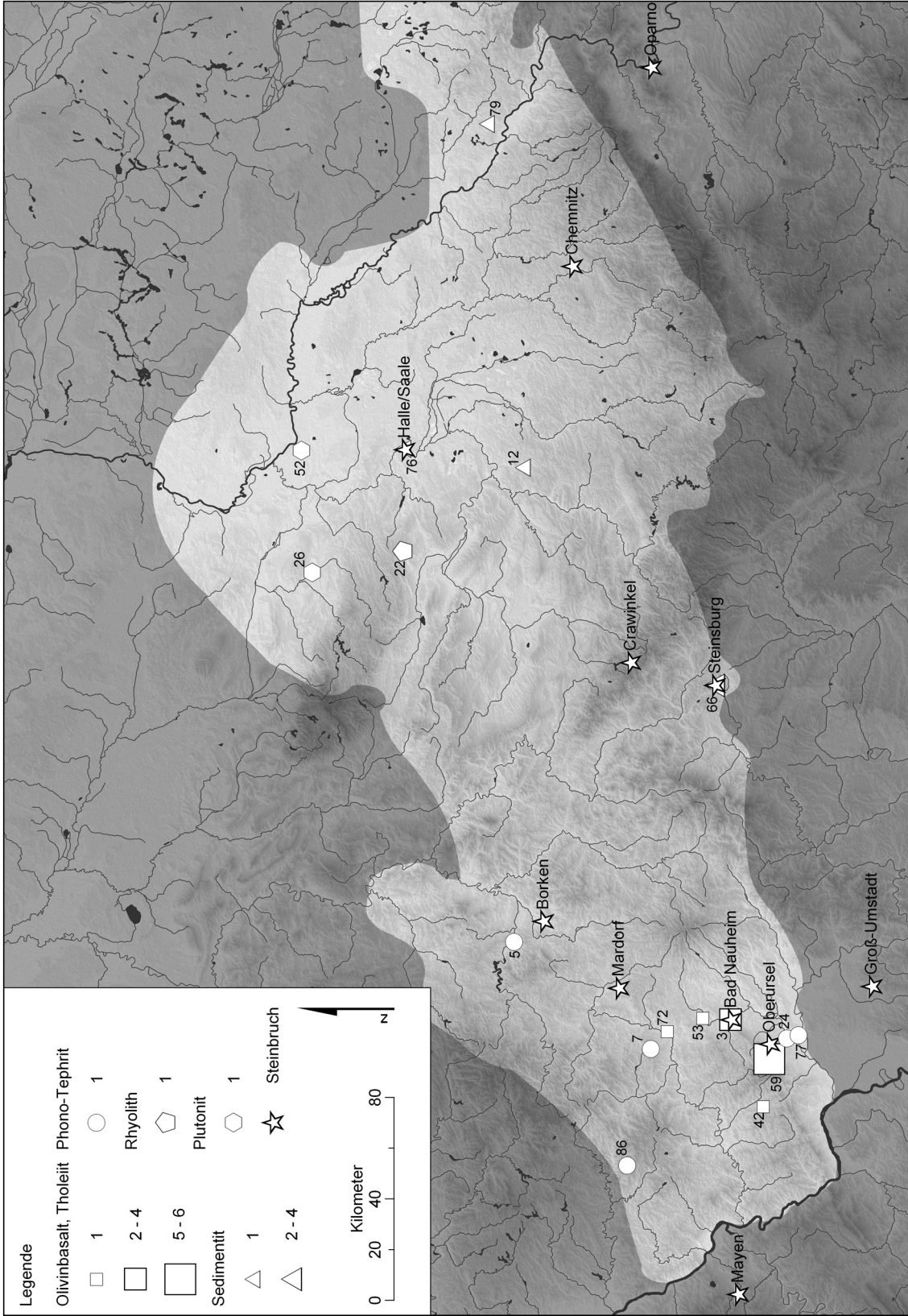

Verbreitungskarte von Läufern mit ovalem Auge, aufgeschlüsselt nach der absoluten Anzahl und der Gesteinsart (der Fundortschlüssel findet sich auf Seite 212).

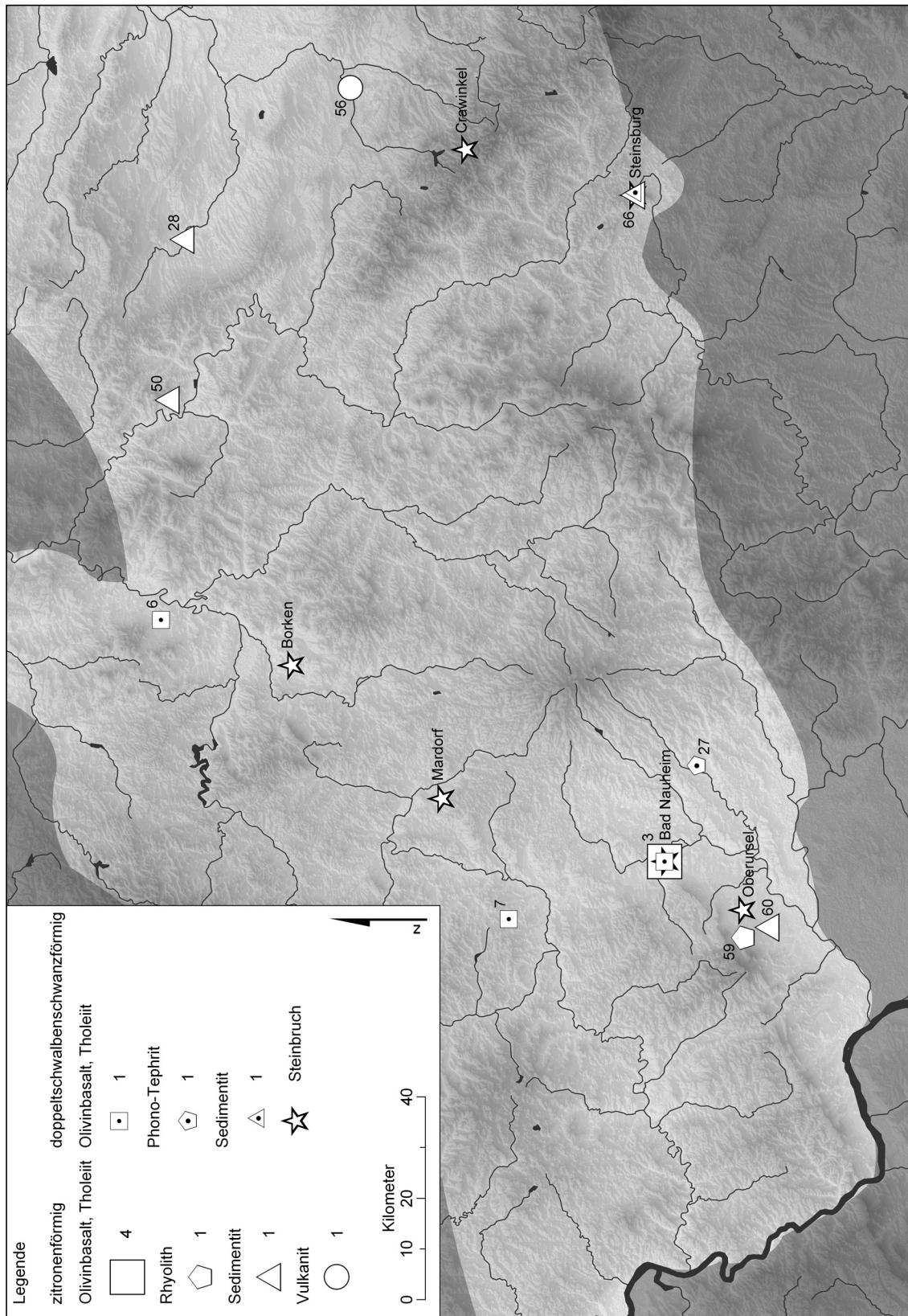

Verbreitungskarte von Läufern mit zitronenförmigem oder doppelt-schwabenschwanzförmigem Auge, aufgeschlüsselt nach der absoluten Anzahl und der Gesteinsart (der Fundortschlüssel findet sich auf Seite 212).

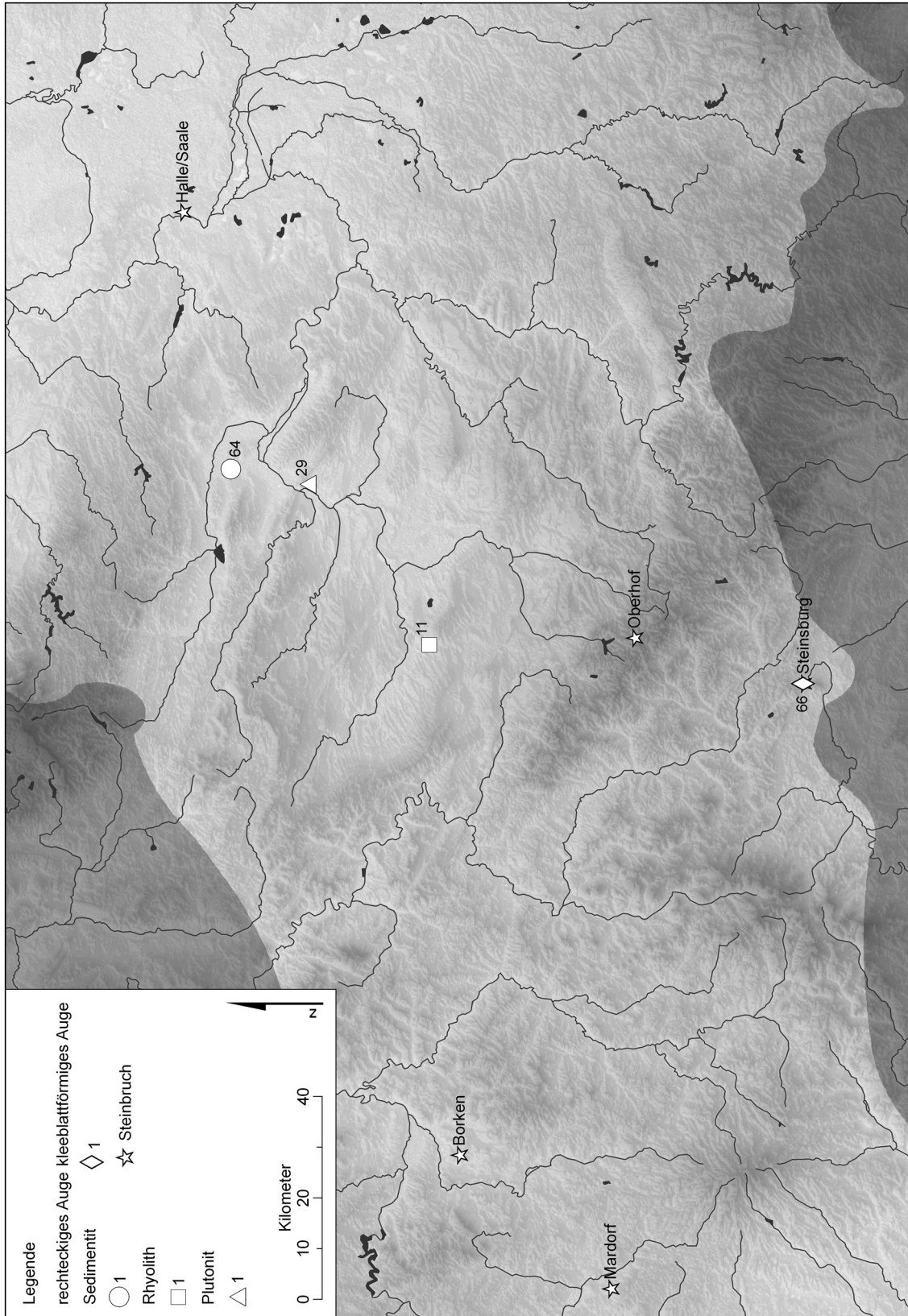

Verbreitungskarte von Läufern mit rechteckigem oder kleblattförmigem Auge, aufgeschlüsselt nach der absoluten Anzahl und der Gesteinsart (der Fundortschlüssel findet sich auf Seite 212).

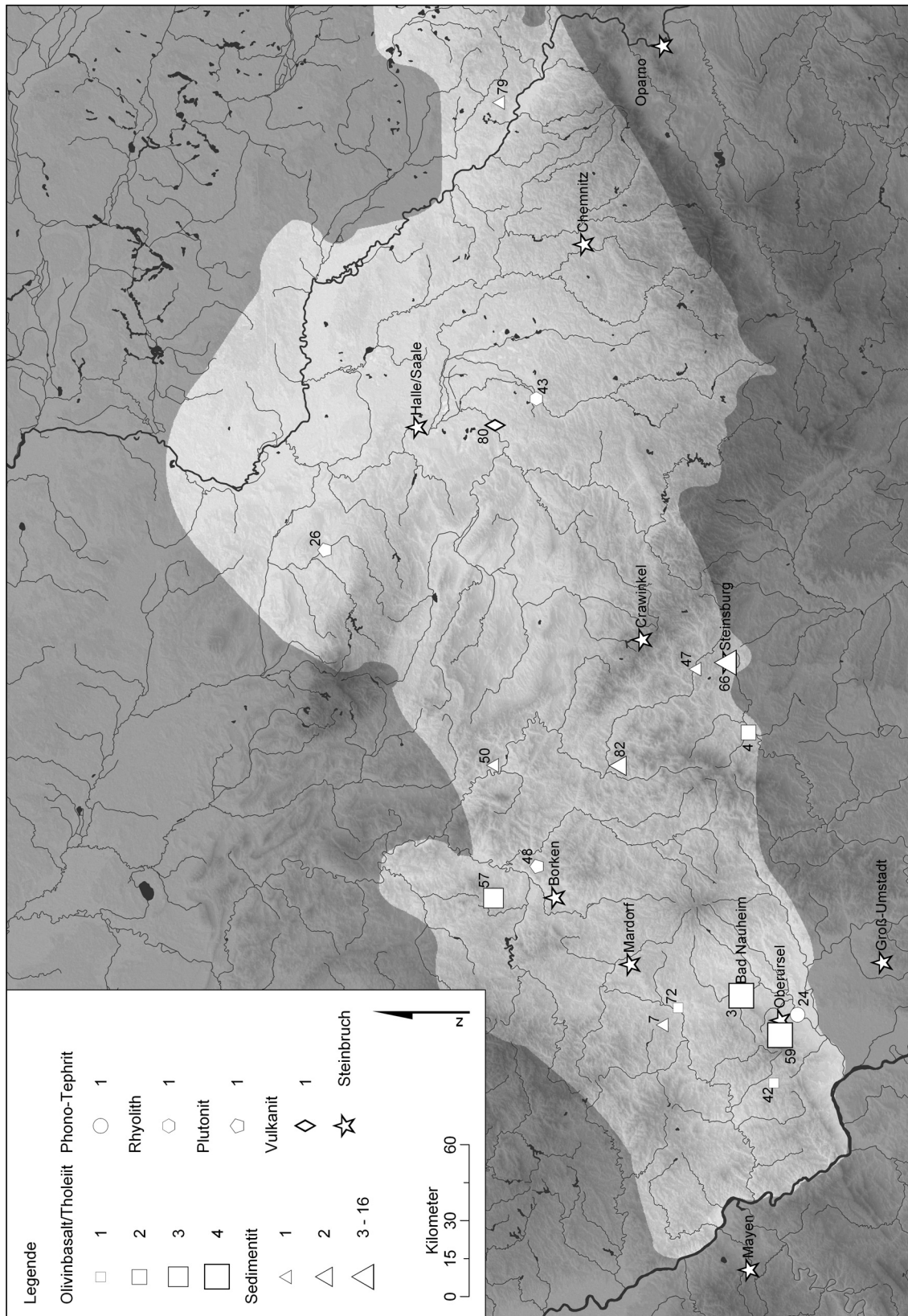

Verbreitungskarte von Läufern mit Trichter um das Auge herum, aufgeschlüsselt nach der absoluten Anzahl und der Gesteinsart (der Fundortschlüssel findet sich auf Seite 212).

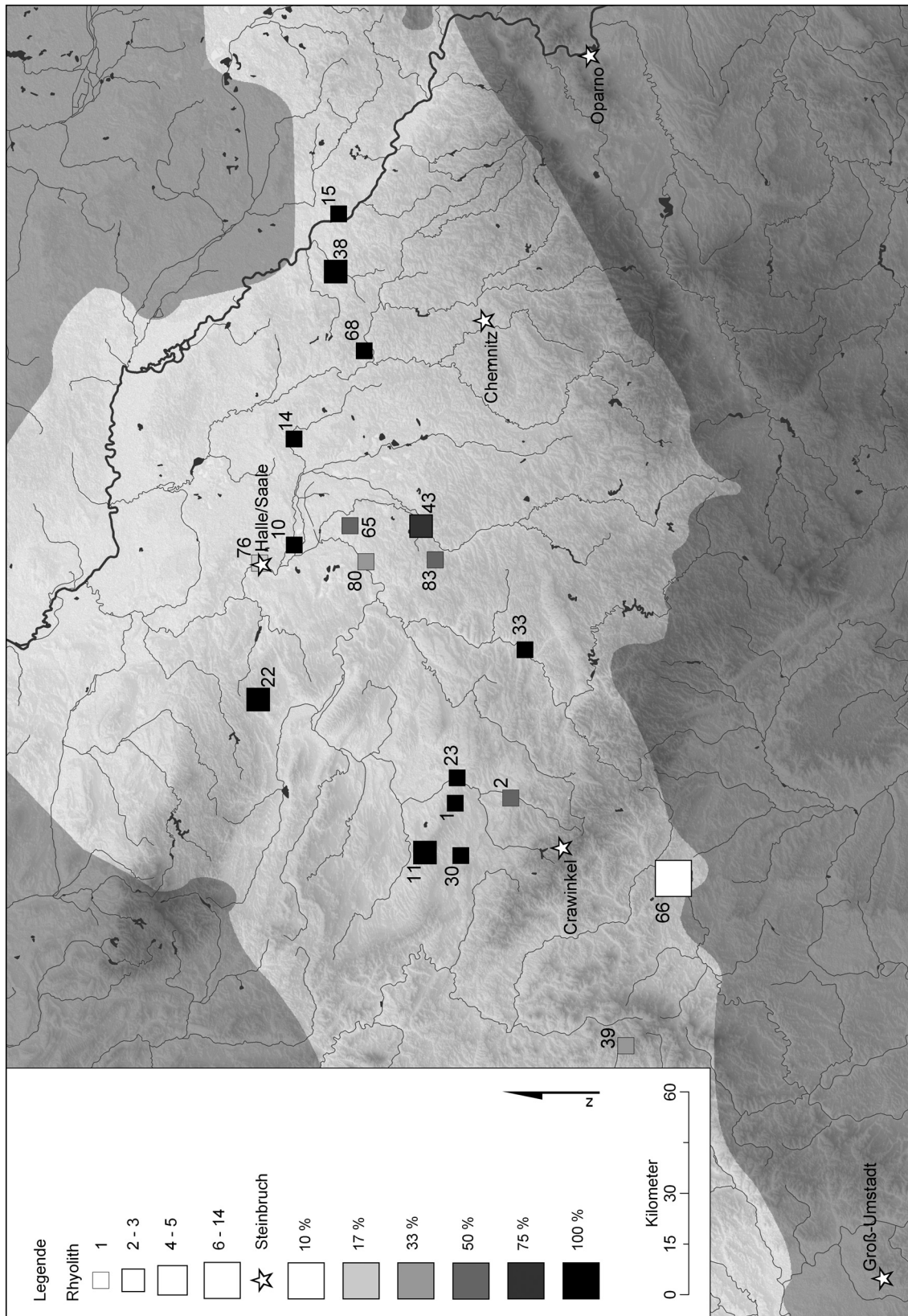

Prozentualer Anteil und absolute Anzahl von Mülsteinen aus Rhyolith am gesamten Mülsteinmaterial eines jeweiligen Fundorts östlich der Rhön (der Fundortschlüssel findet sich auf Seite 212).

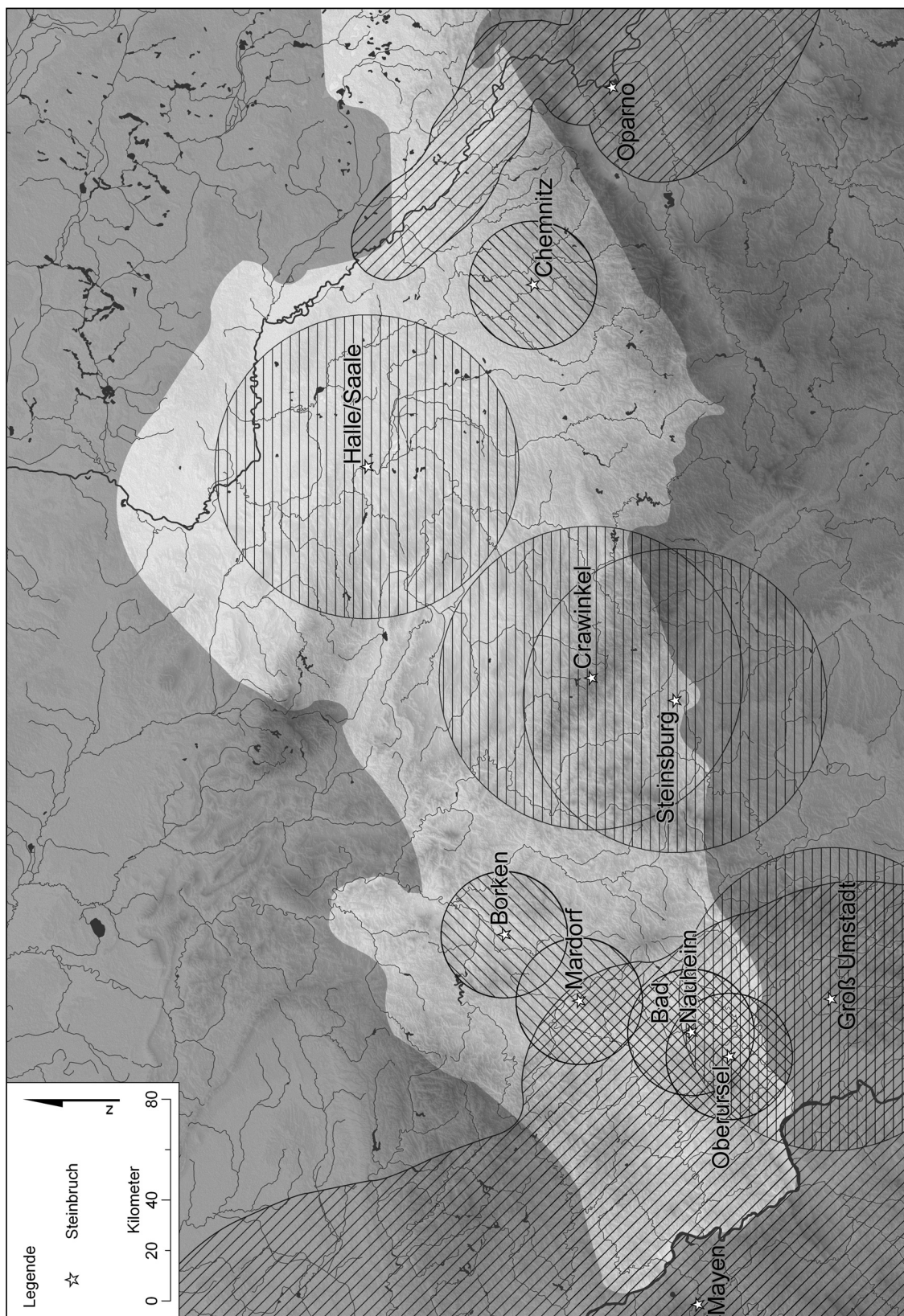

Einflussbereiche der einzelnen Steinbrüche, die auf das Arbeitsgebiet einwirken.

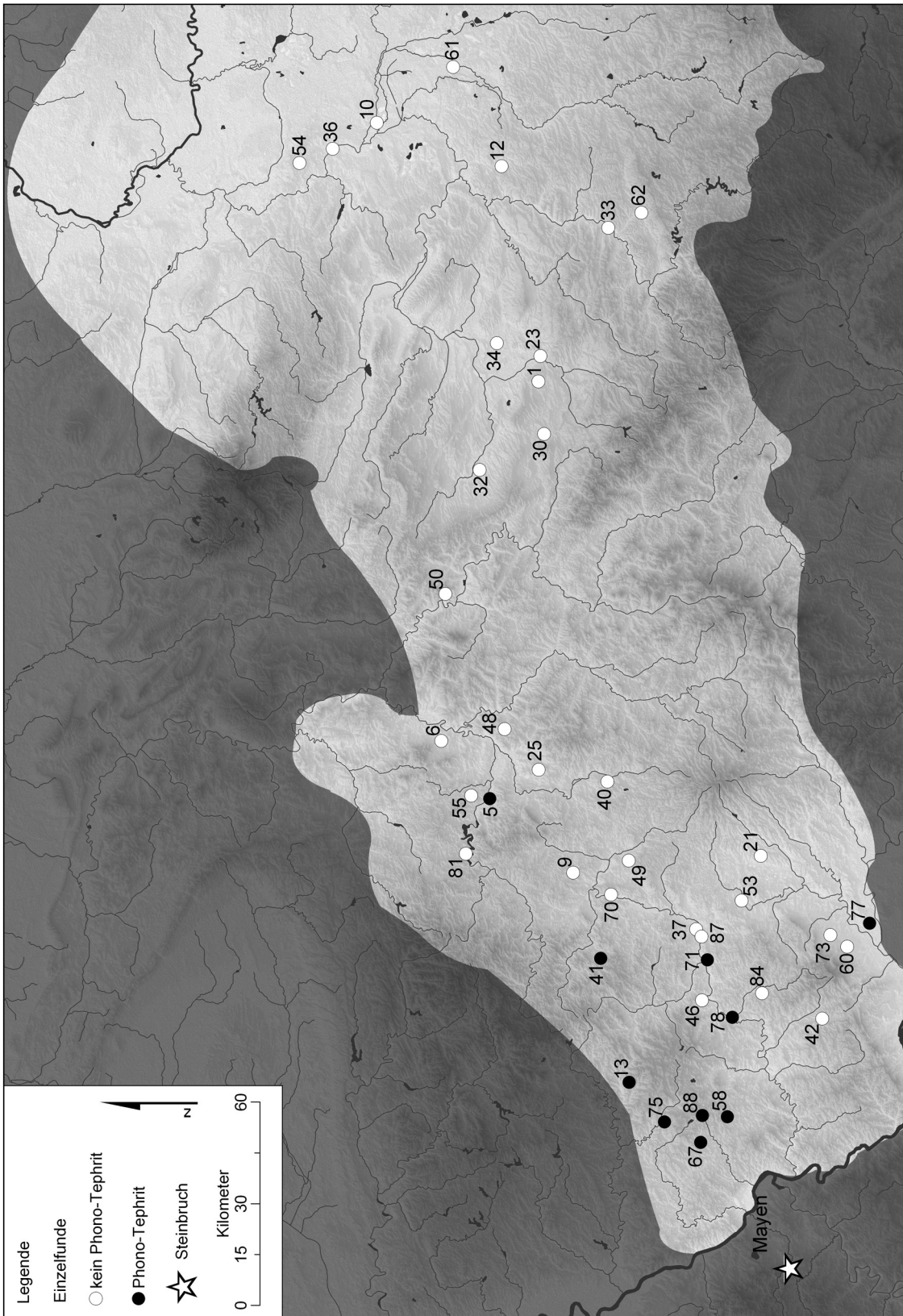

Darstellung aller Einzelfunde von Drehmühlen. Schwarz hervorgehoben sind solche, die aus Phono-Tephrit bestehen (der Fundortschlüssel findet sich auf Seite 212).

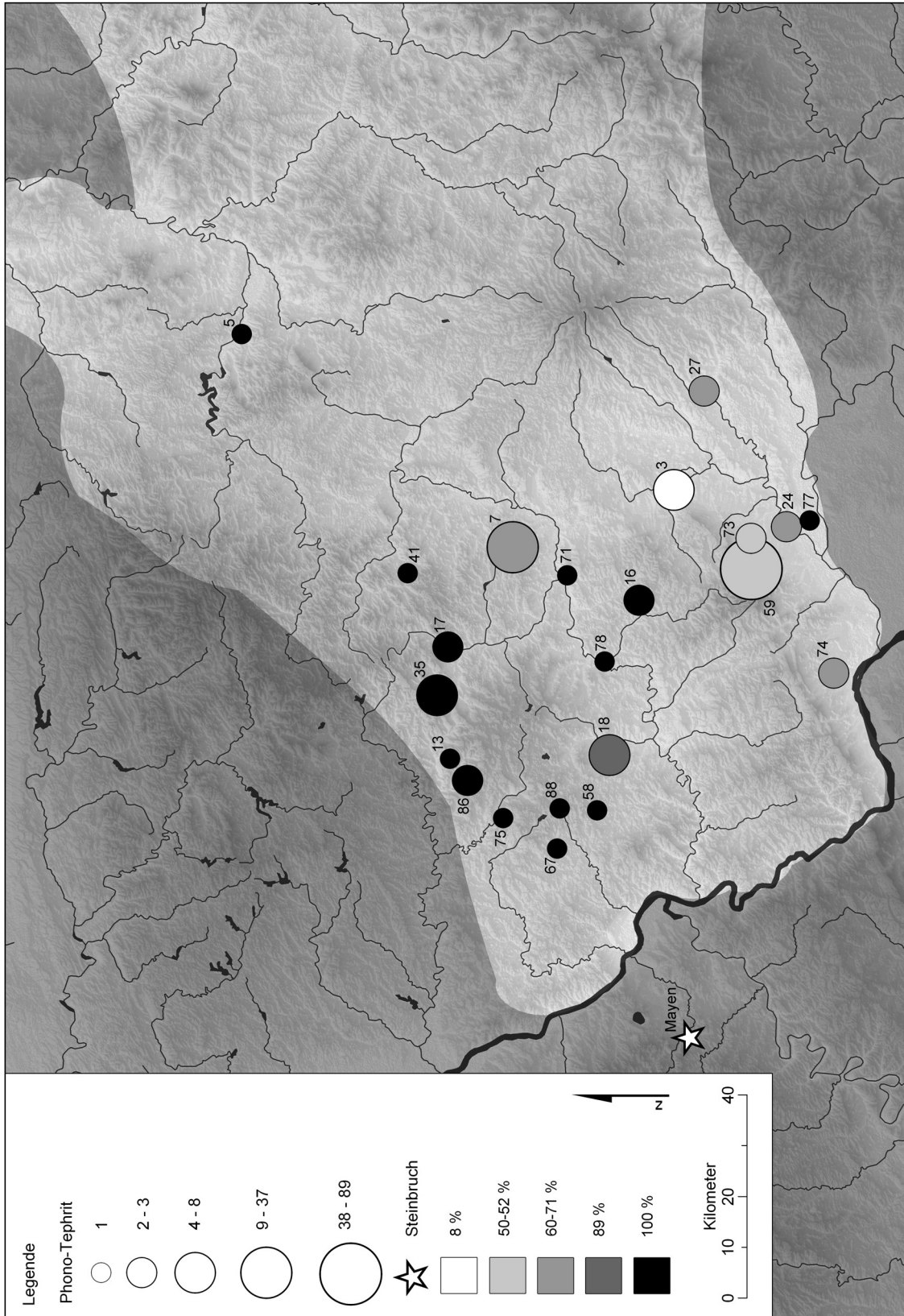

Prozentualer Anteil von Drehmühlen aus Phono-Tephrit am gesamten Mühlesteinmaterial bestimmter Fundorte, kombiniert mit einer Darstellung der absoluten Anzahl von Drehmühlen aus Phono-Tephrit an bestimmten Fundorten (der Fundortschlüssel findet sich auf Seite 212).