

TAFELN 1-76

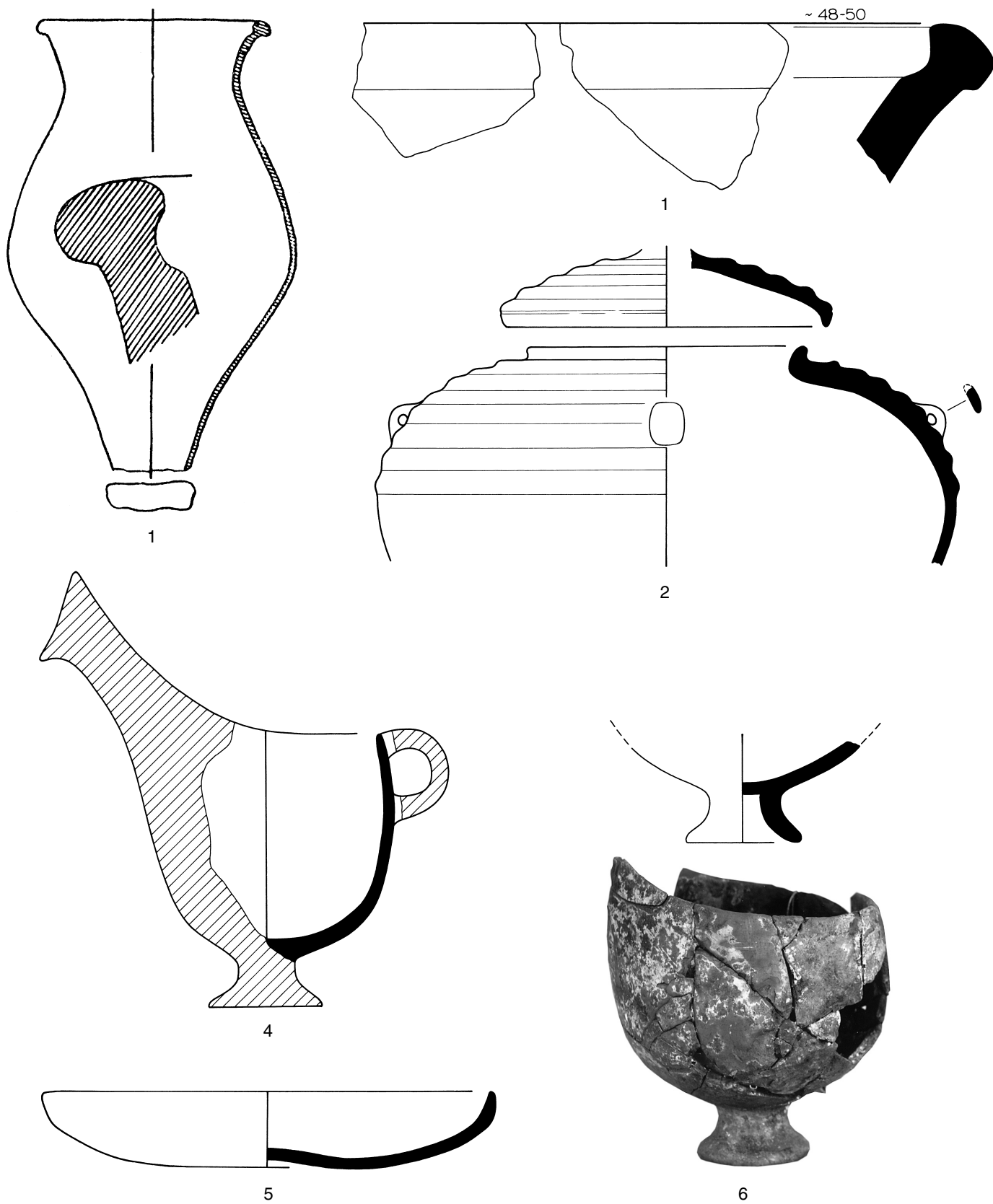

Grab R 1 b. Keramik. – M = 1:2.

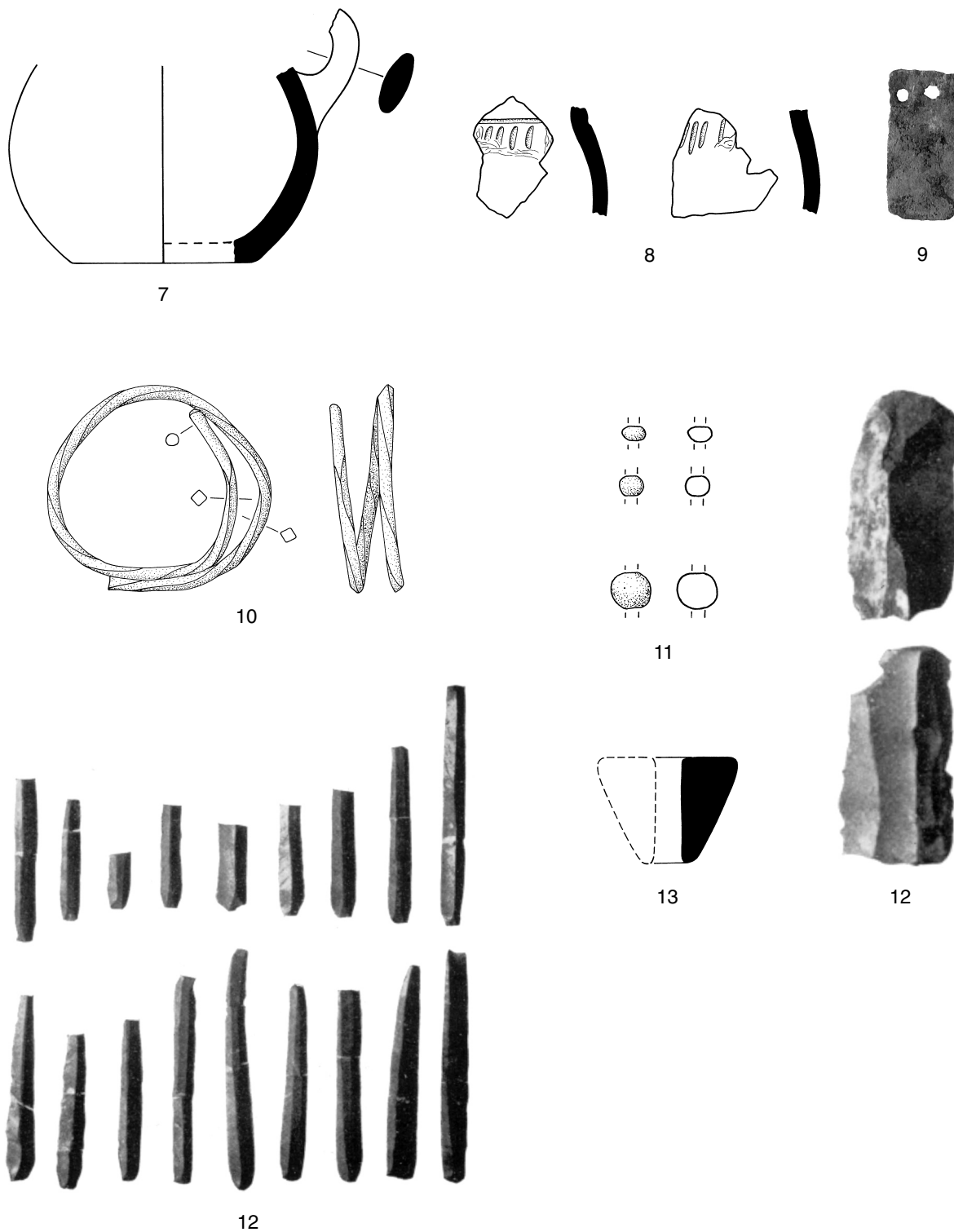

Grab R1b. 7. 8. 13 Keramik, M = 1:2; 9 Kupfer, M = 1:3; 10 Silber, M = 2:3; 11 Gold, M = 1:1; 12 Obsidian und Silex, M = 2:3.

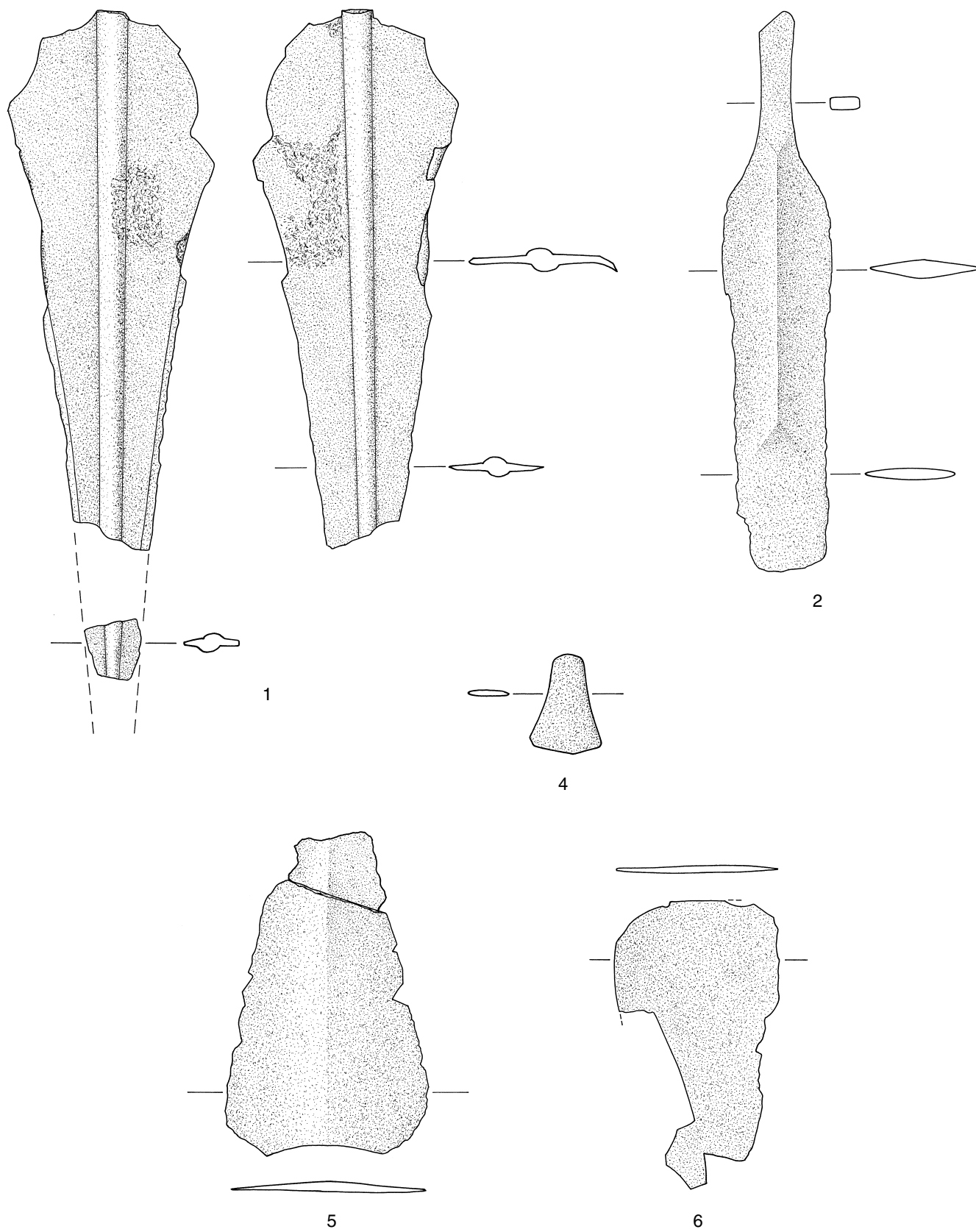

Grab R2a. Kupfer. – M = 2:3.



1

Grab R2A. Keramik. – M = 1:2..

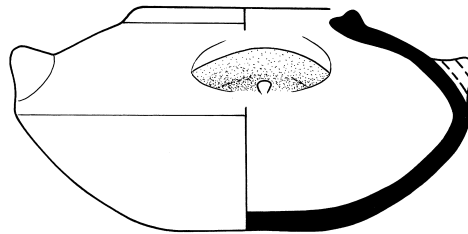

1

Grab R2B. Keramik. – M = 1:2..

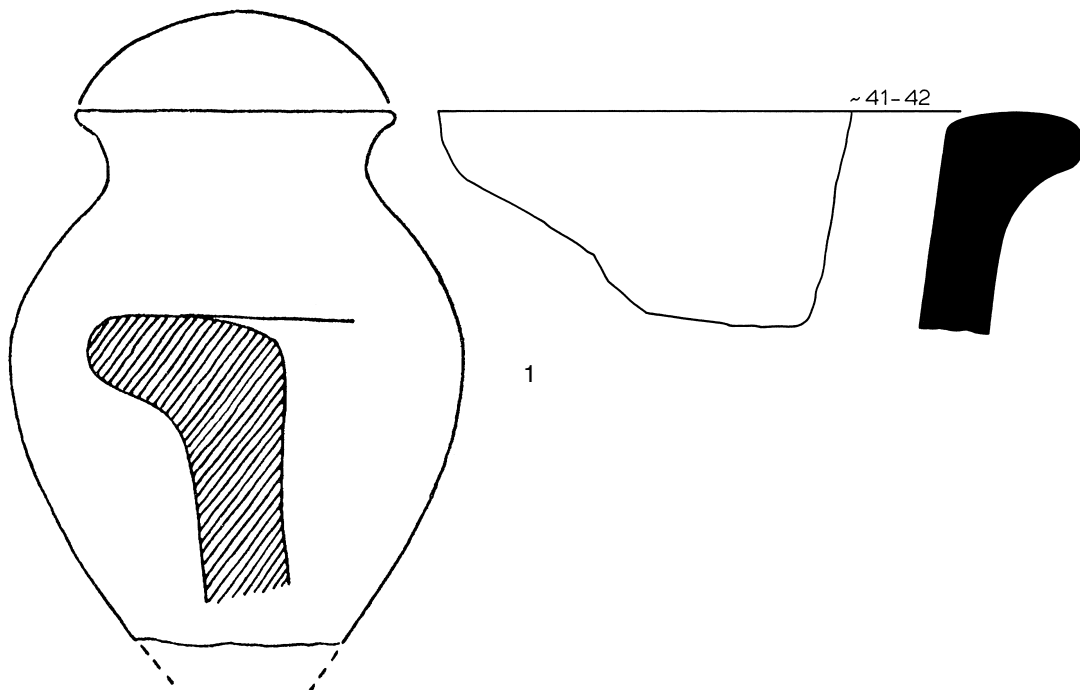

Grab R2C. Keramik. – M = 1:2..

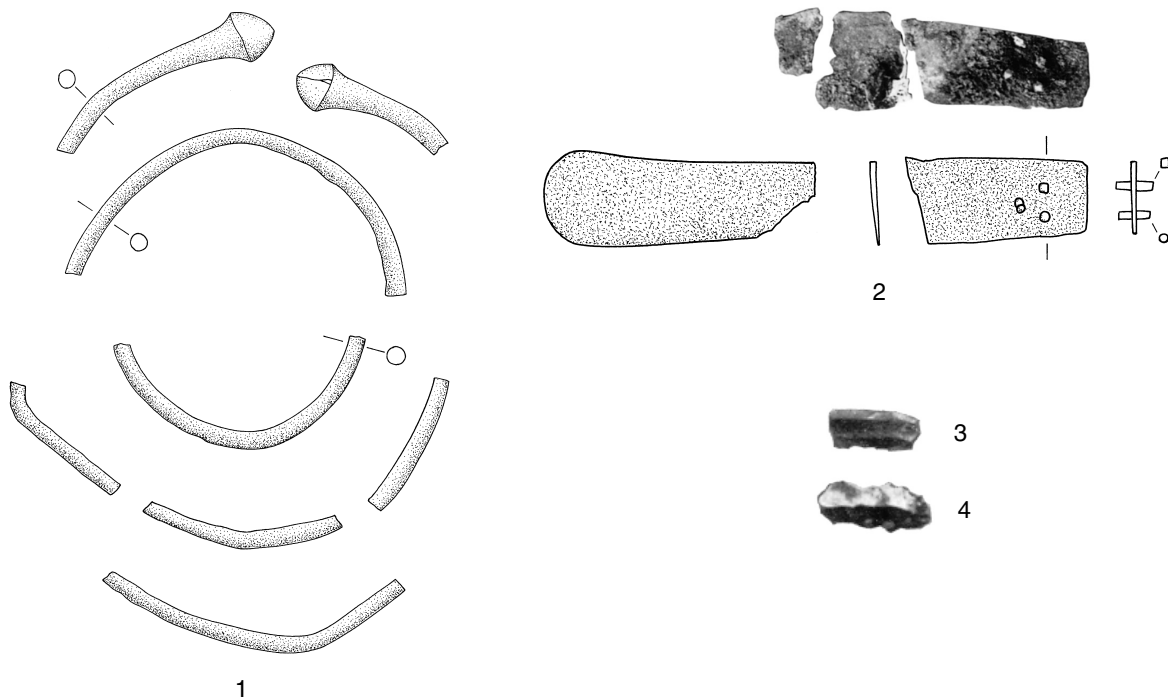

Grab R 4 im Pithos (18). 1 Silber, M = 2:3; 2 Kupfer, M = 2:3; 3 Obsidian, 4 Silex, o. M.

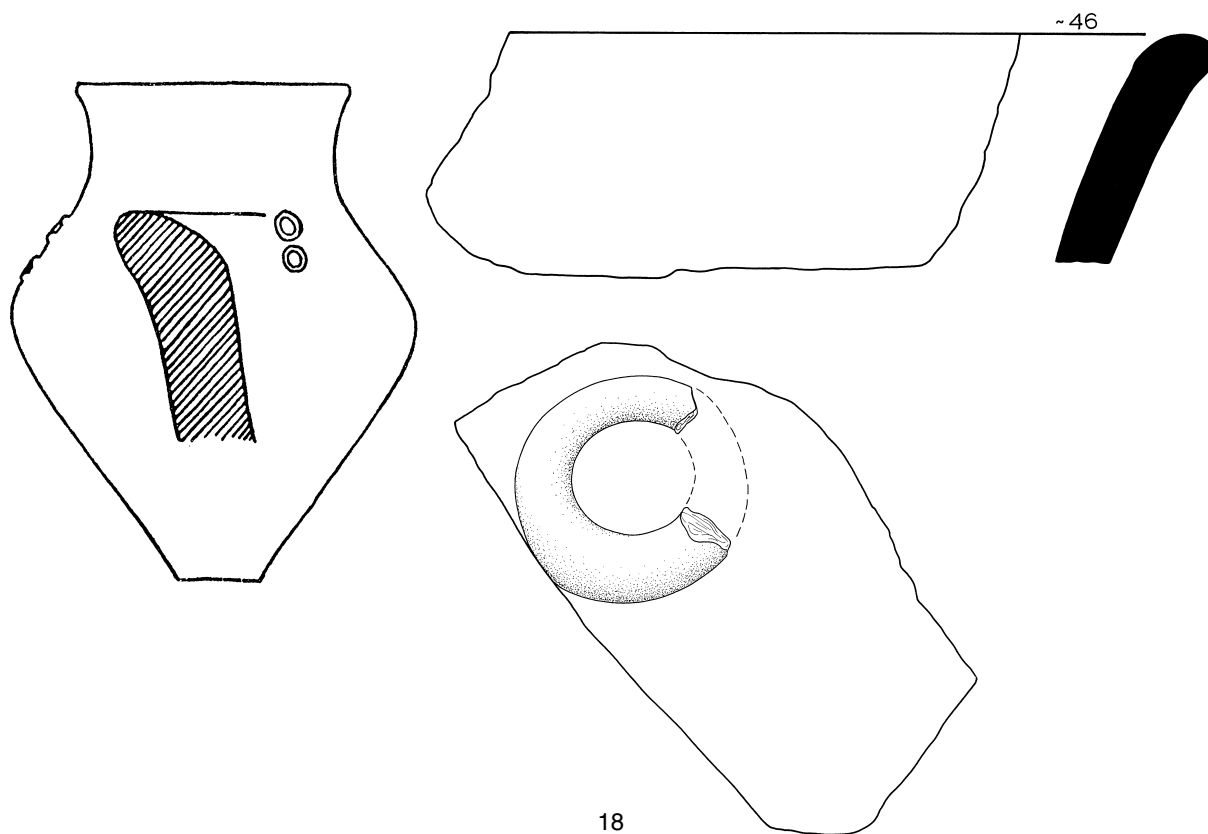

18
Grab R 4. Keramik – M = 1:2.

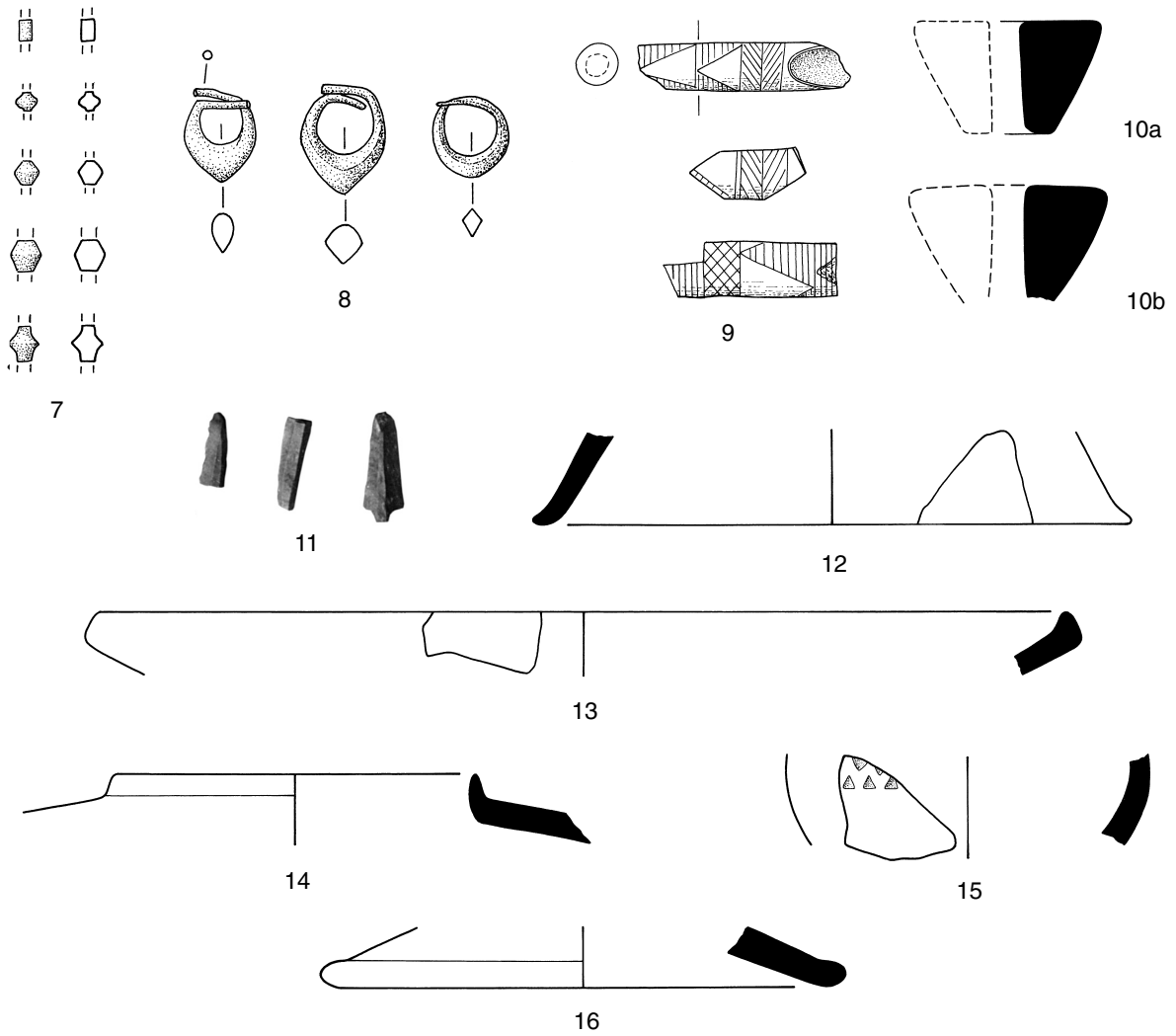
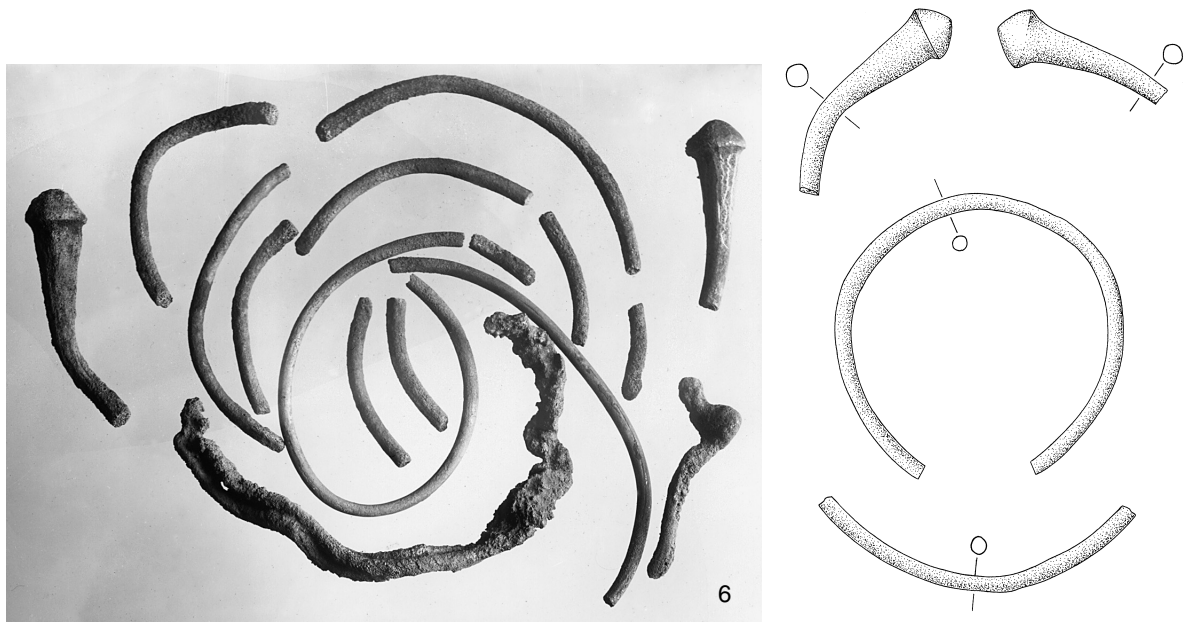

Grab R4 vom Brennplatz. 6 Silber, M = 2:3; 7. 8 Gold, M = 1:1; 9 Knochen, M = 2:3; 11 Obsidian und Silex, o.M.; 10. 12-16 Keramik, M = 1:2.

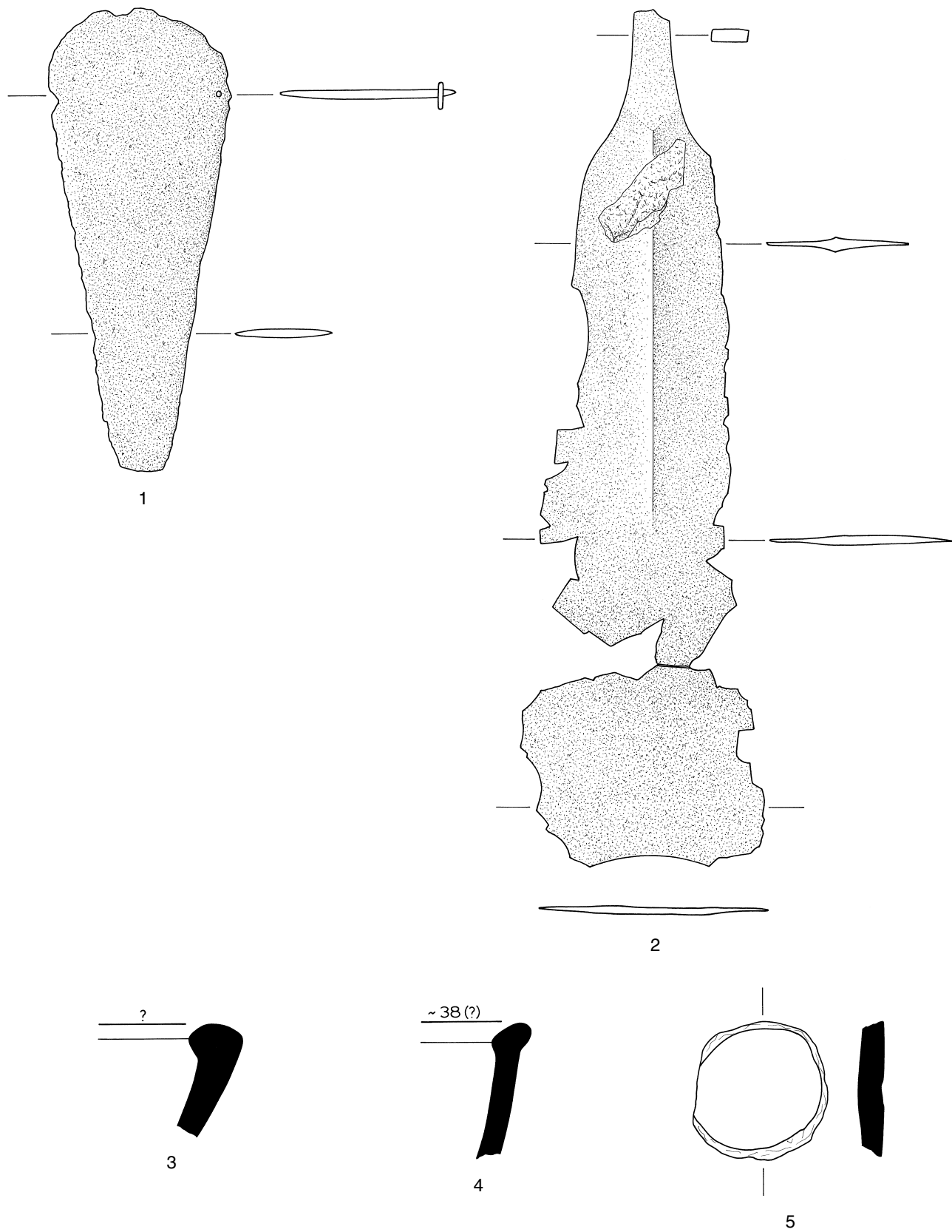

Grab R5. 1. 2 Kupfer, M = 2:3; 3-5 Keramik, M = 1:2.

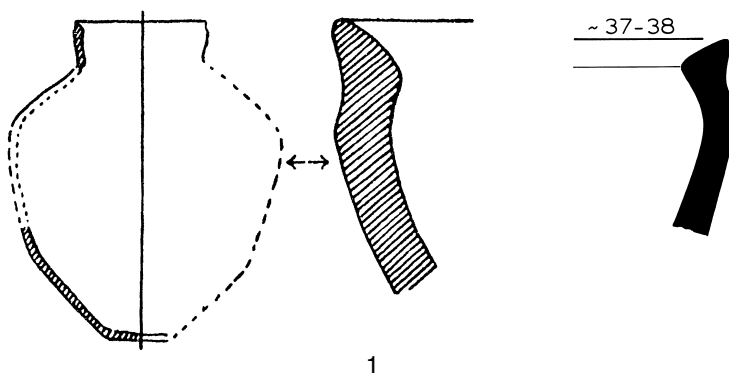

1

Grab R5a. Keramik – M= 1:2.

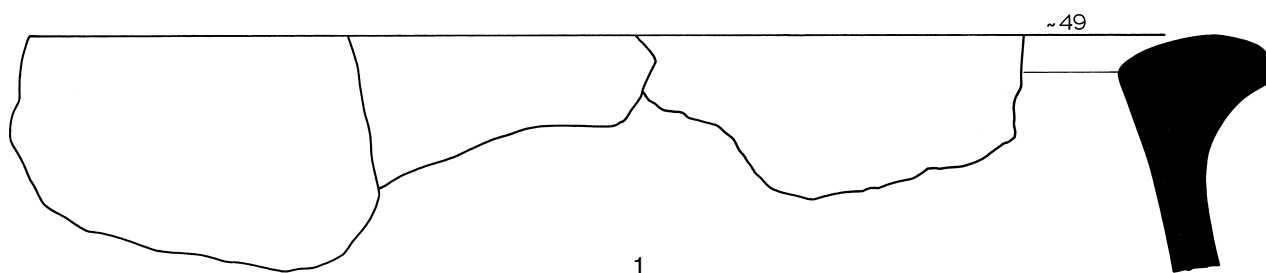

1

Grab R5b Keramik – M= 1:2.

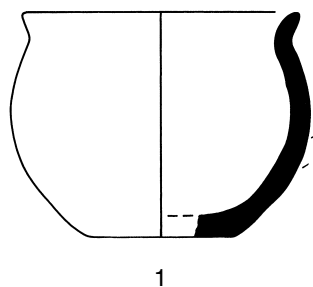

1

Grab R5c Keramik – M= 1:2.

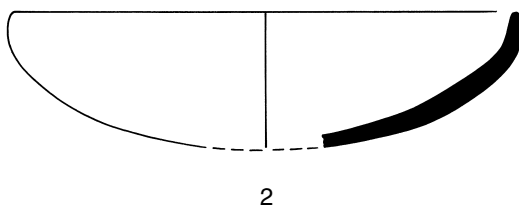
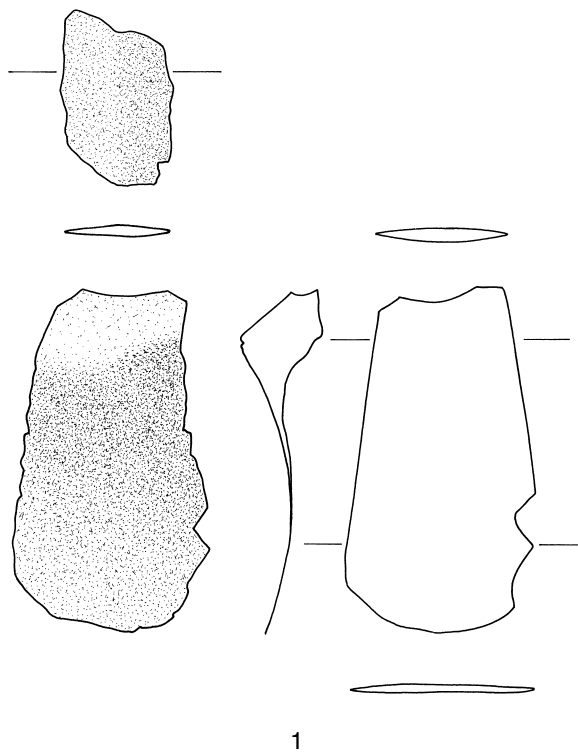

Grab R 6. 1 Kupfer, M = 2:3; 2 Keramik, M = 1:2.

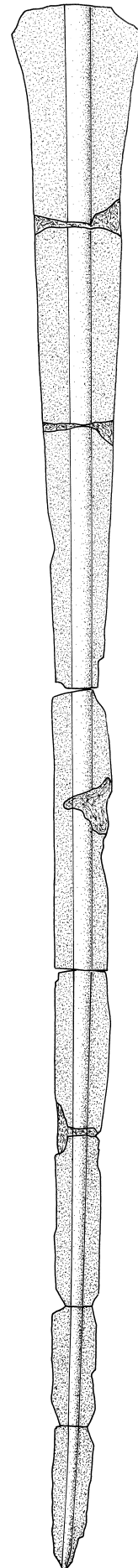
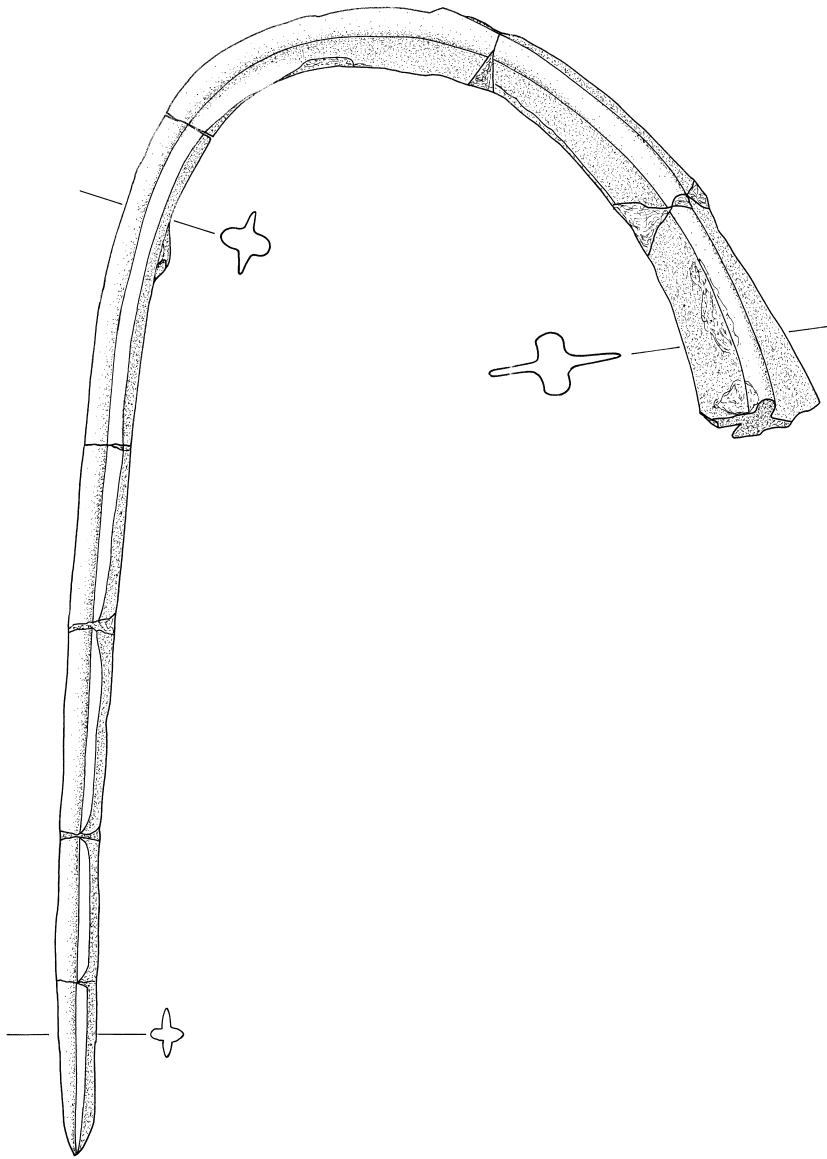

1

Grab R7. Kupfer. – M = 2:3.

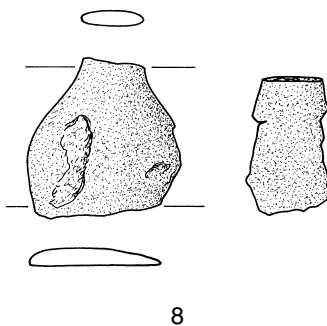
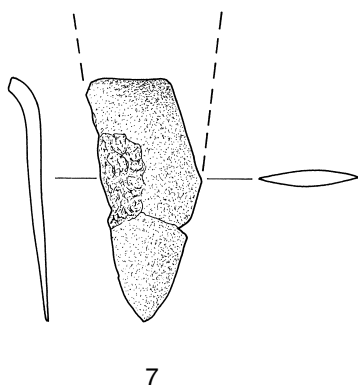
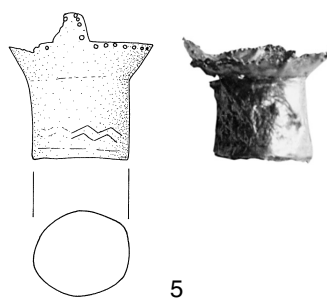
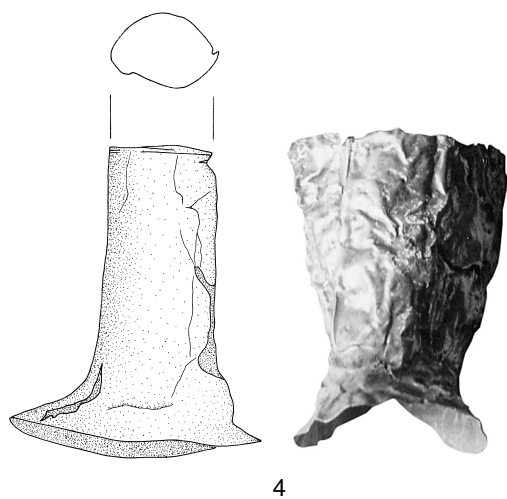
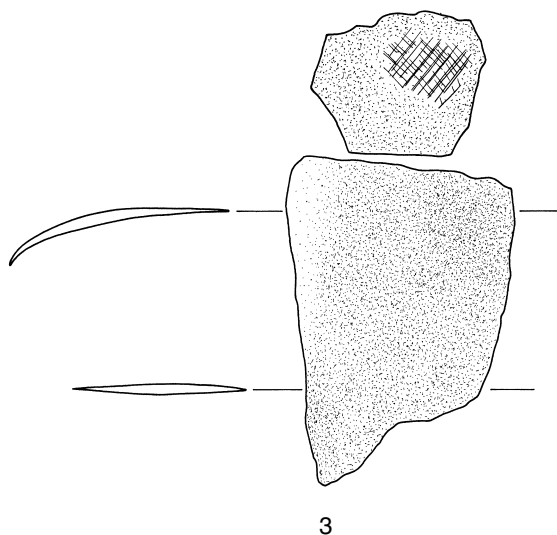
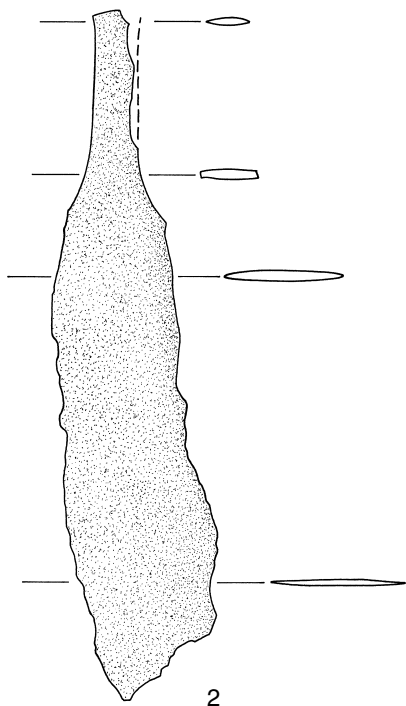

Grab R7. 2. 3 Bronze, M = 2:3; 4. 5 Gold, M = 2:3; 7. 8 Kupfer, M = 2:3.

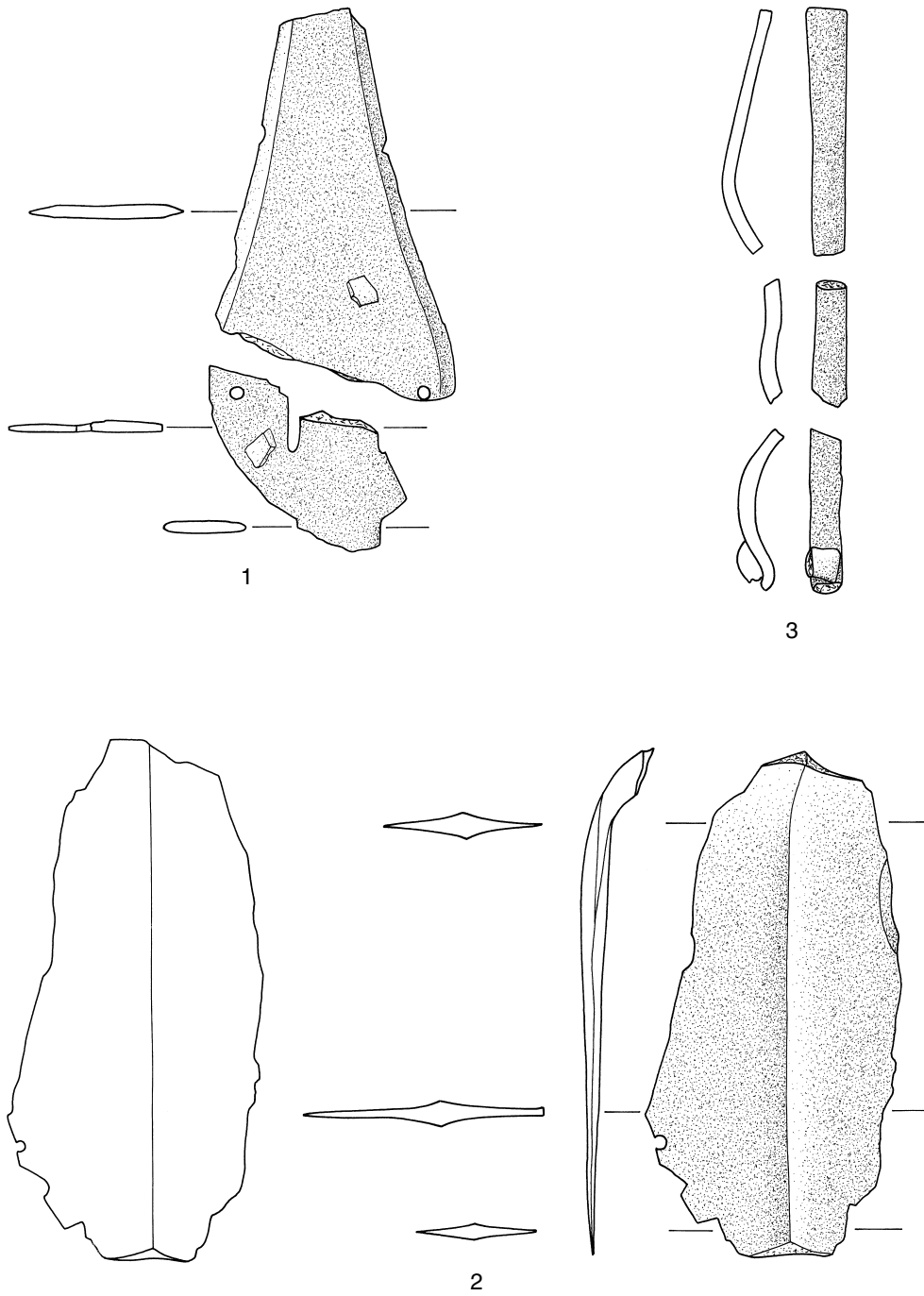

Fundgruppe D2. 1-3 Bronze, M = 2:3.

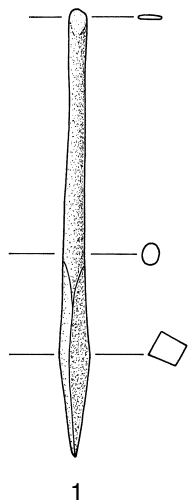

Grab R 10a. Kupfer. - M = 2:3.

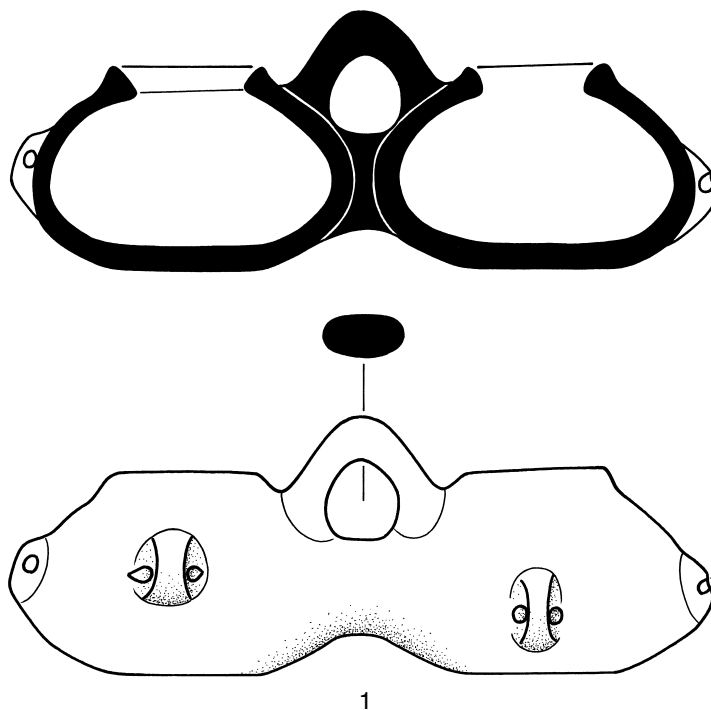

Grab R 10c. Keramik. - M = 1:2.

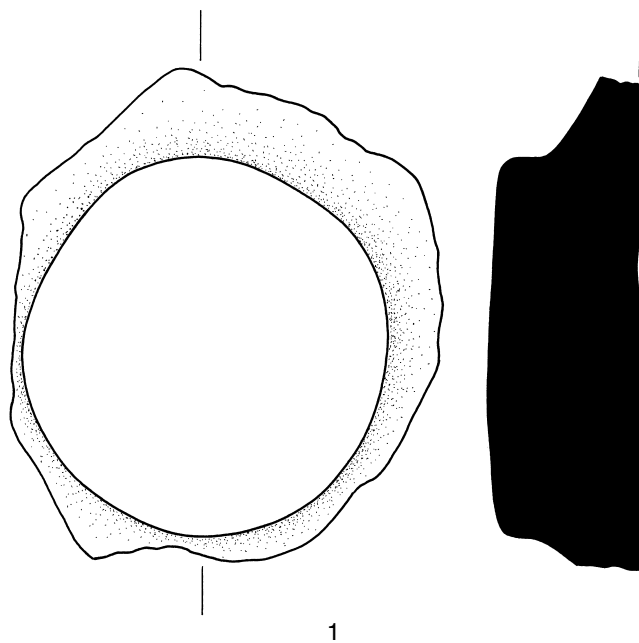

Grab R 11. Keramik. - M = 1:2.

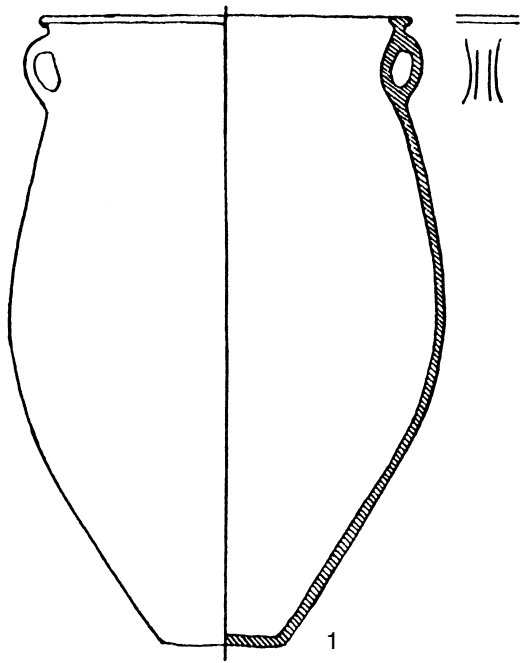

~ 44,5

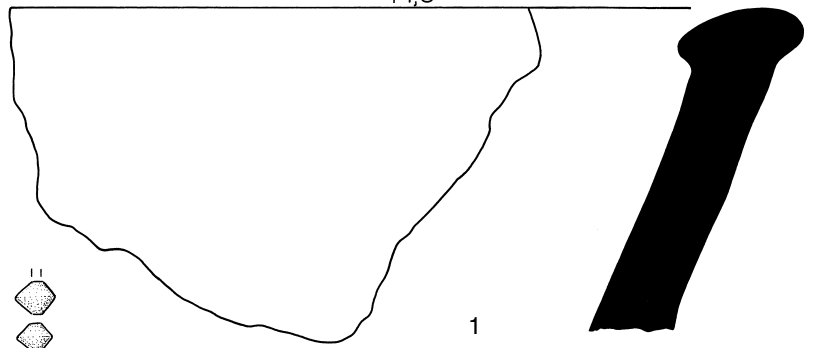

~ 45

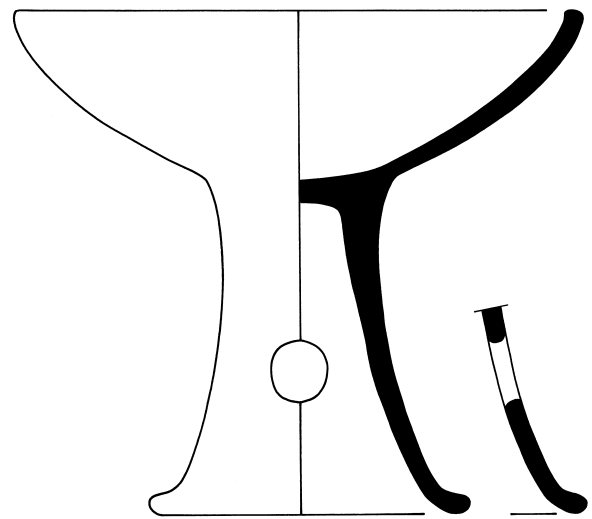
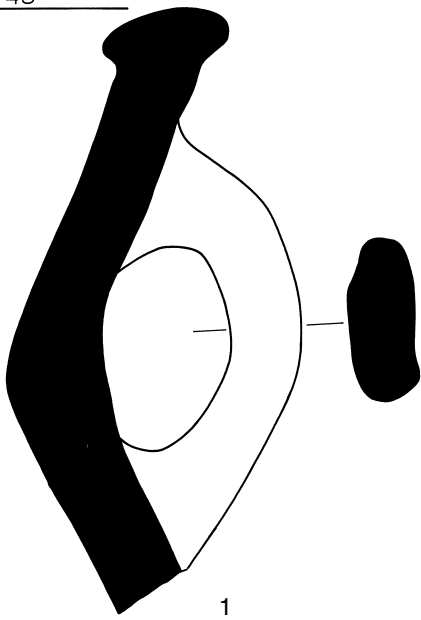

~ 46,5

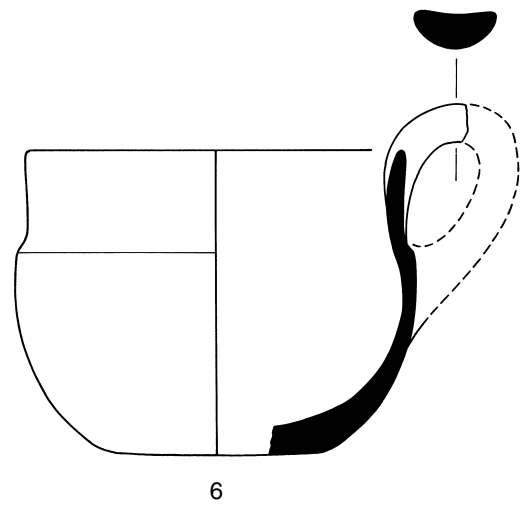
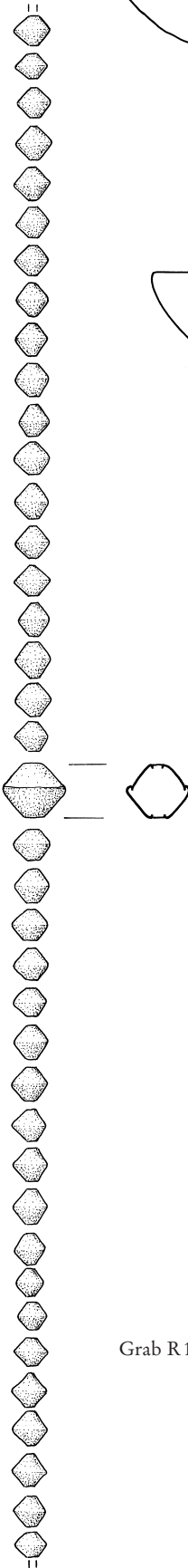
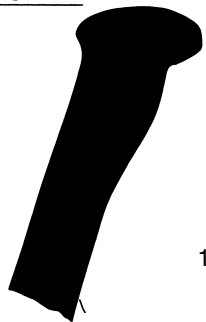

Grab R12. 1. 4. 6 Keramik, M = 1:2; 3 Gold, M 1:1.

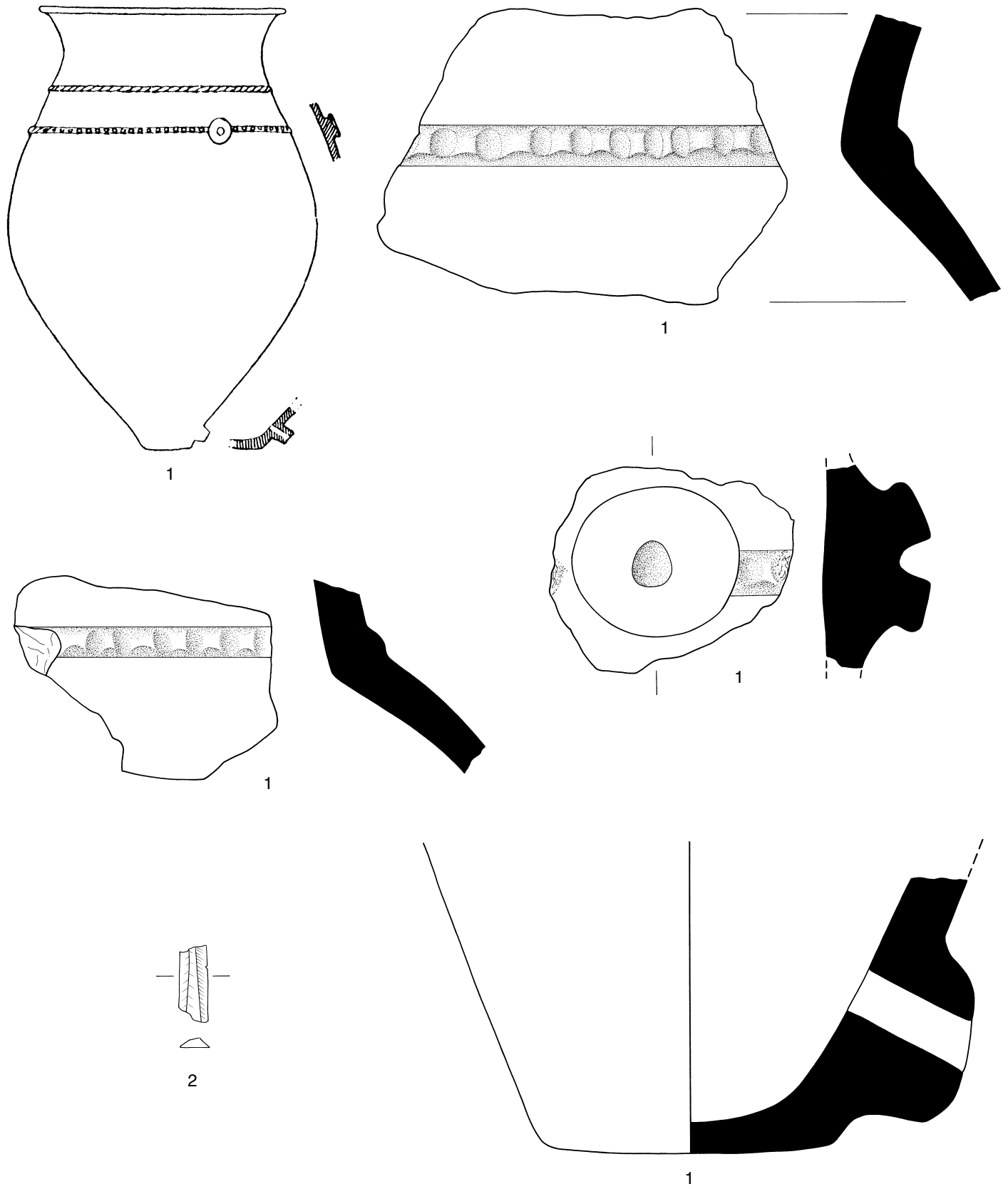

Grab R 13 A. 1 Keramik, M = 1:2; 2 Obsidian, M = 2:3.

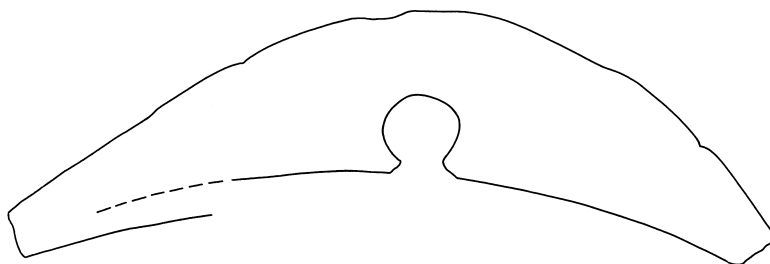
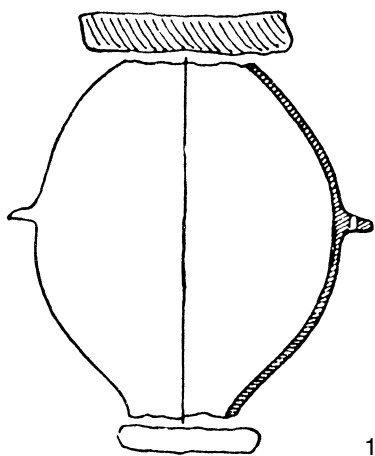

Grab R13B. Keramik. – M = 1:2.

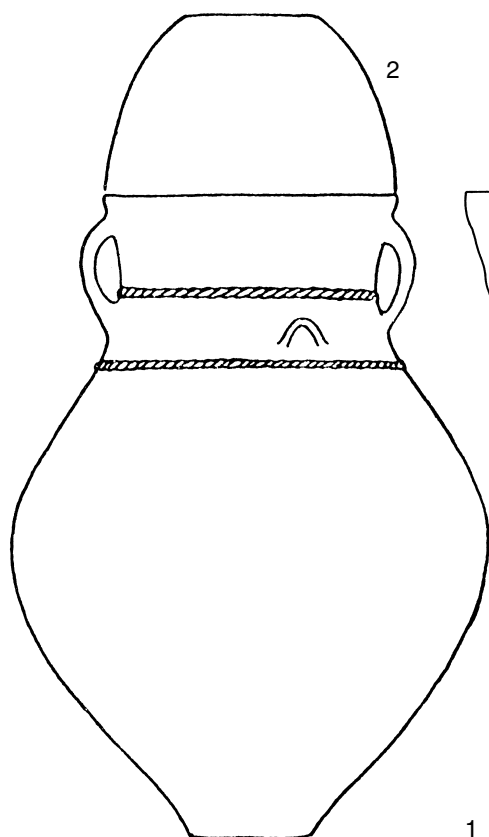

1

Grab R13C. Keramik. – M = 1:2.



~ 50-52

1

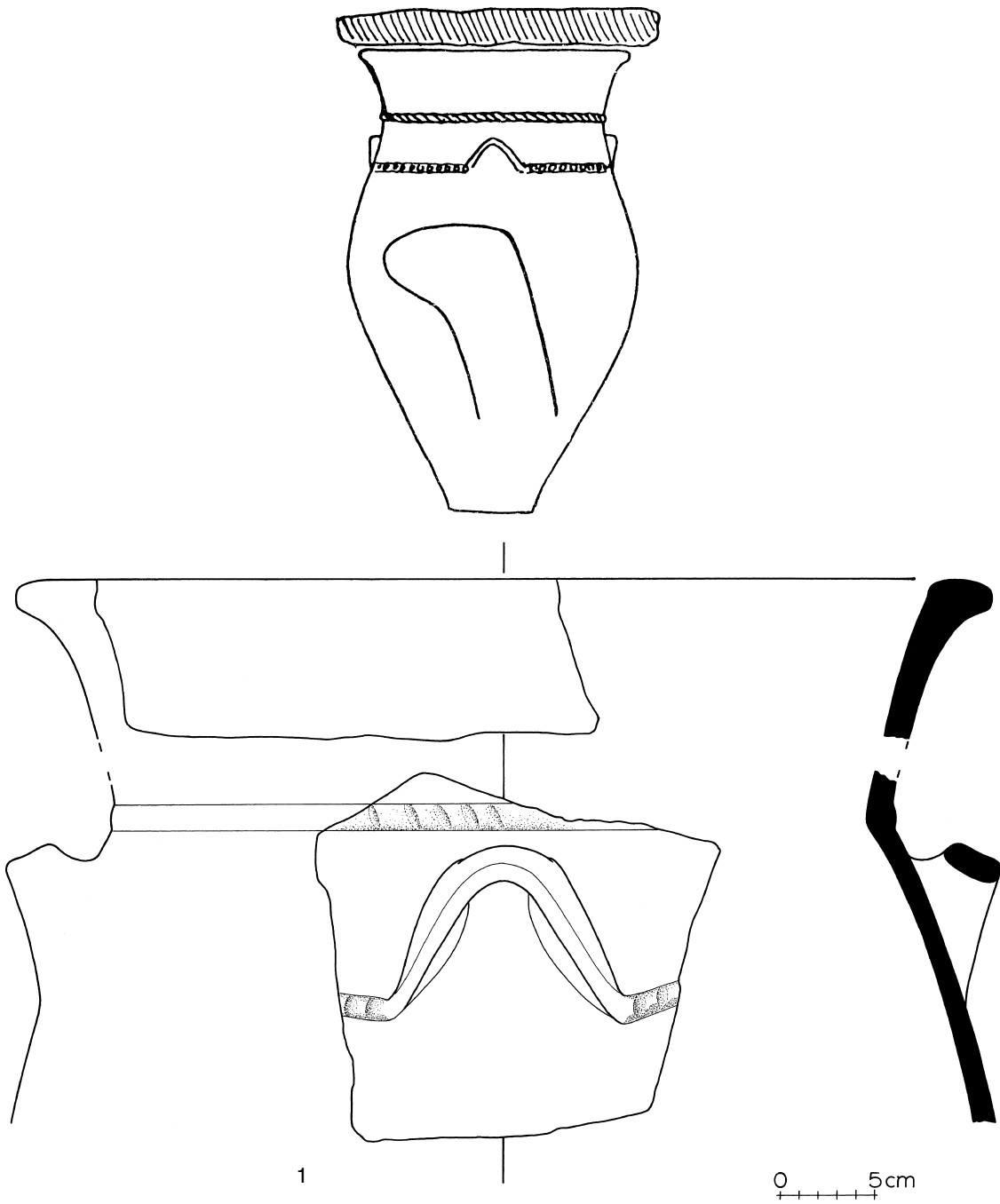

1

Grab R13D. Keramik.

0 5 cm

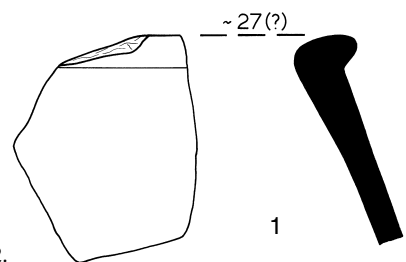

Grab R13E(?). Keramik. – M = 1:2.

1

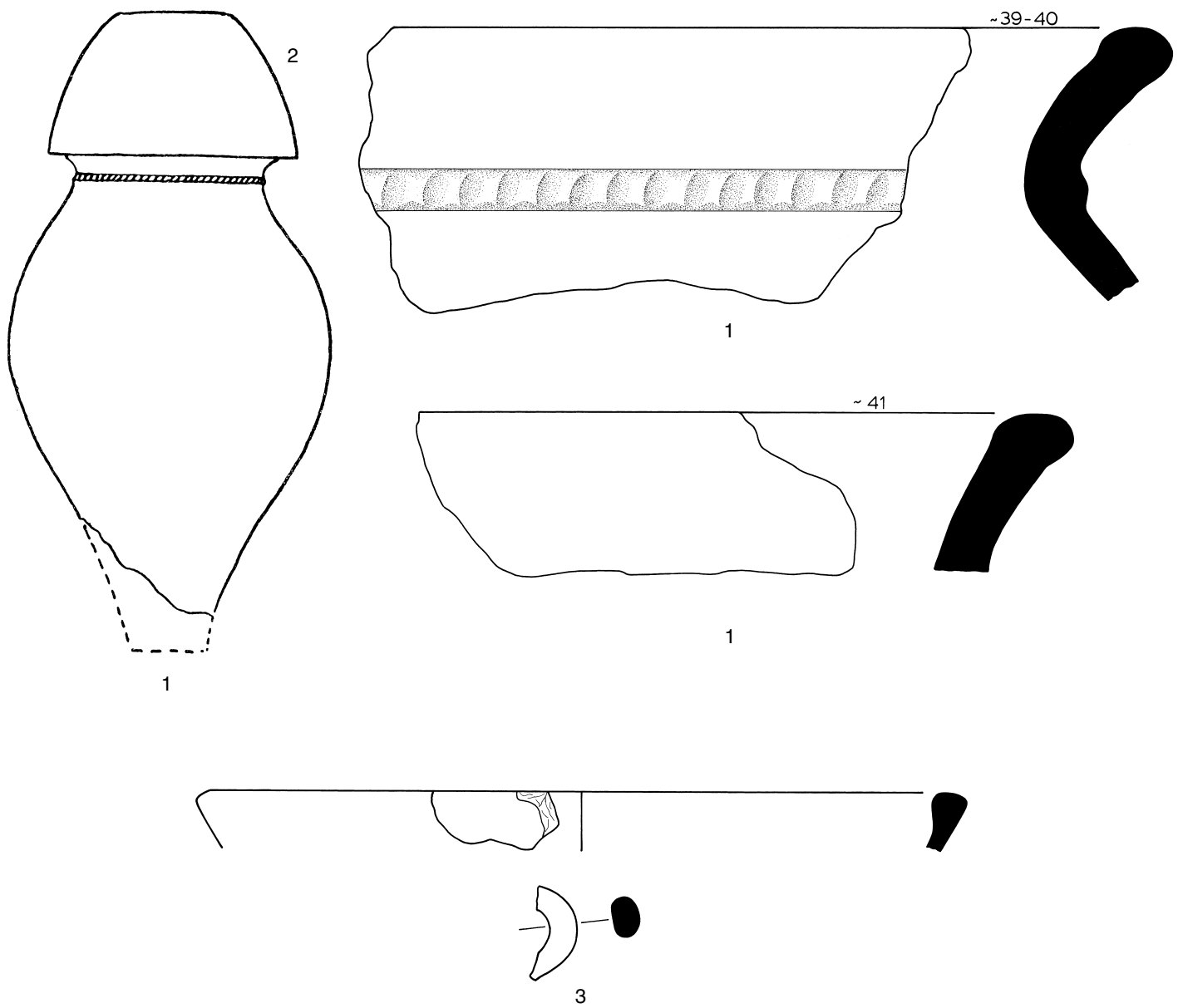

Grab R 15a. Keramik. – M = 1:2.

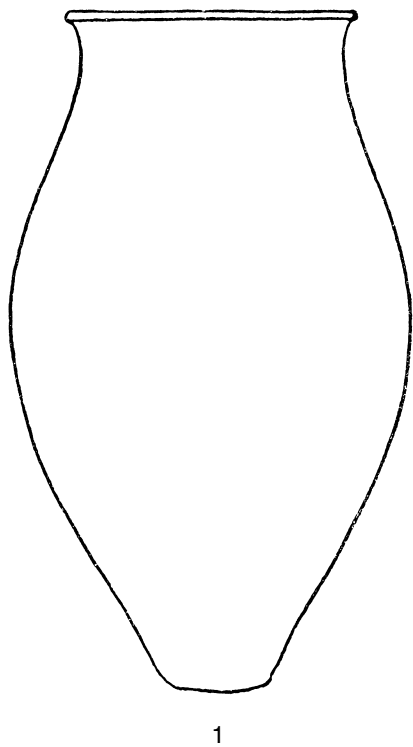

1

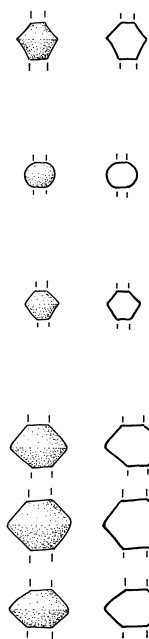

3

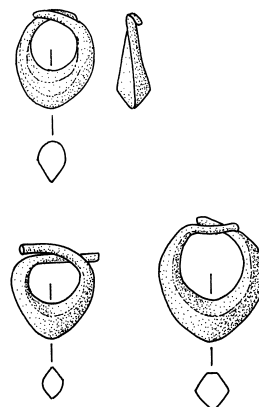

4

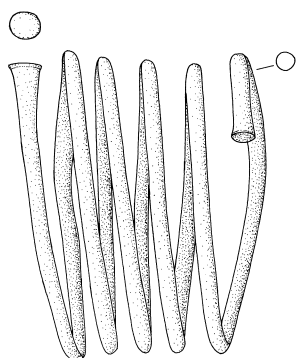

5

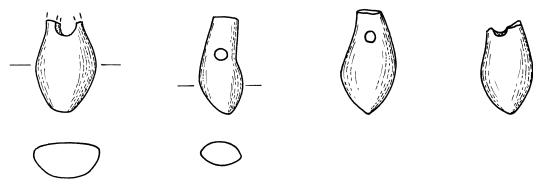
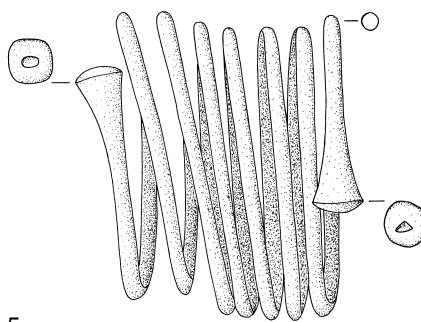

6

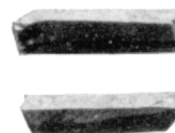

7

Grab R15b. 1 Keramik, o.M.; 3. 4 Gold, M = 1:1; 5 Silber, M = 2:3; 6 Hirschgrandel, M = 2:3; 7 Obsidian, M = 2:3.

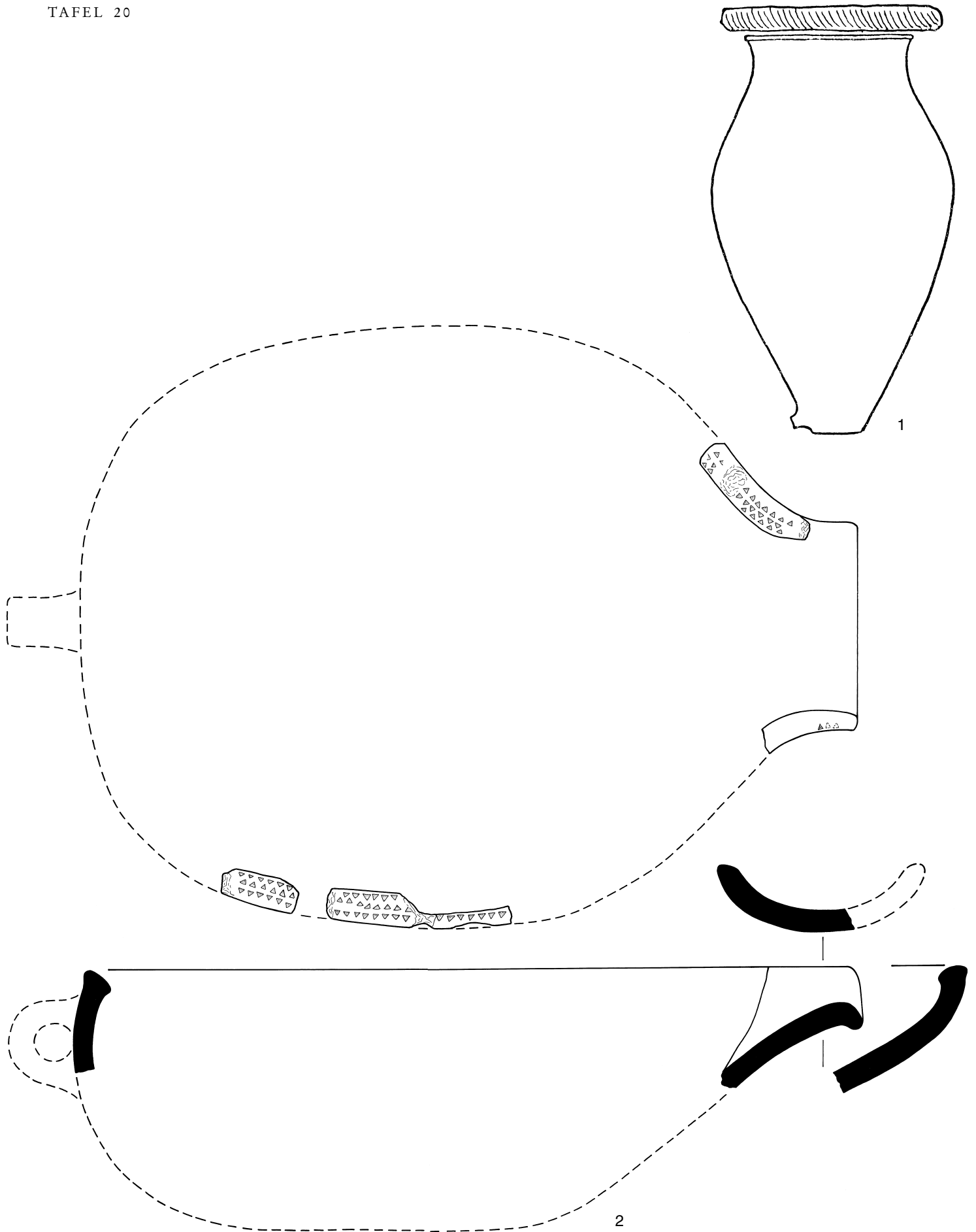

Grab R 15 c. Keramik; 1 o. M.; 2 M = 1:2.

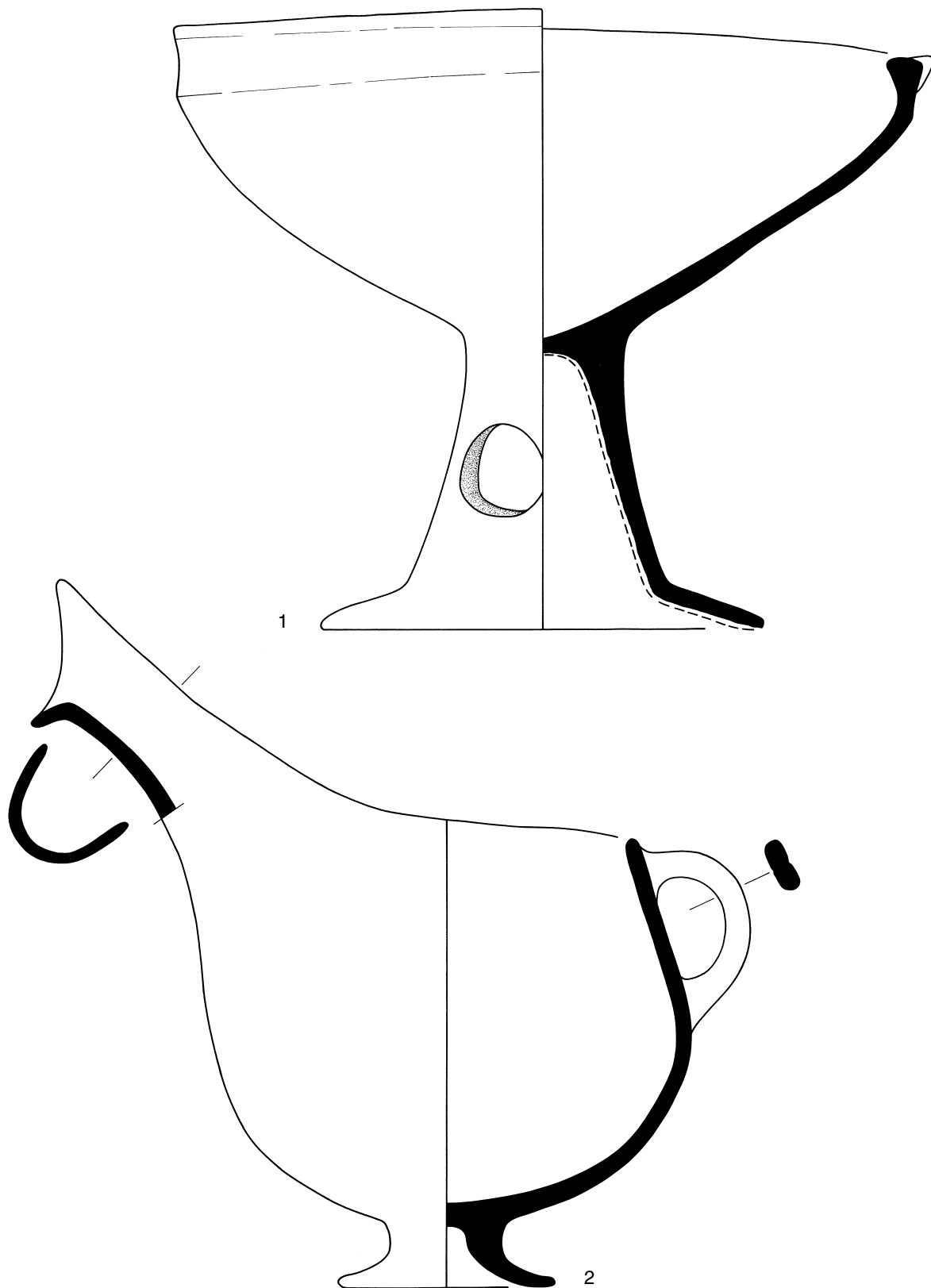

Grab R 16. Keramik. – M = 1:2.

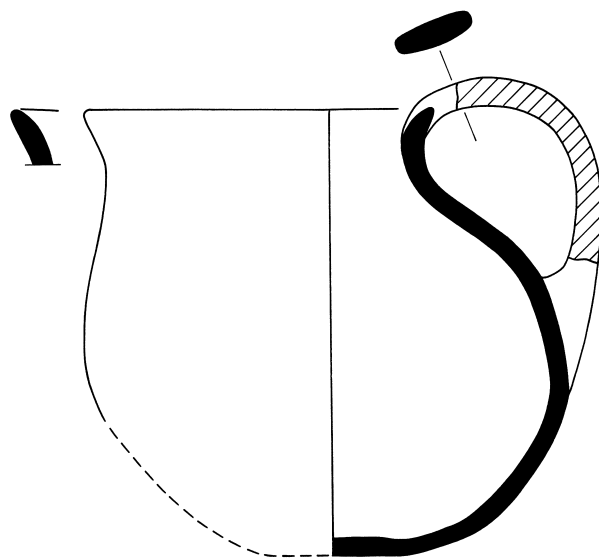

3

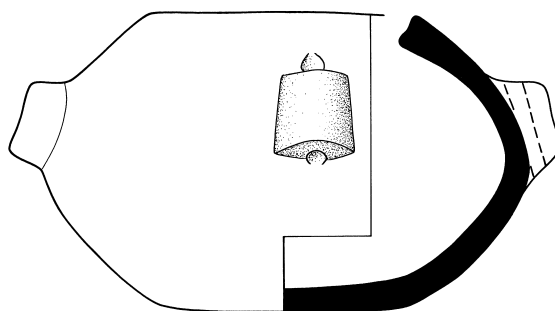

4

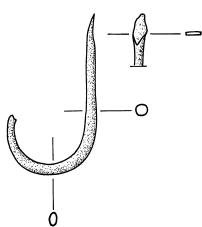

5



6

Grab R 16. 3. 4 Keramik, M = 1:2; 5. 6 Kupfer, M = 2:3.

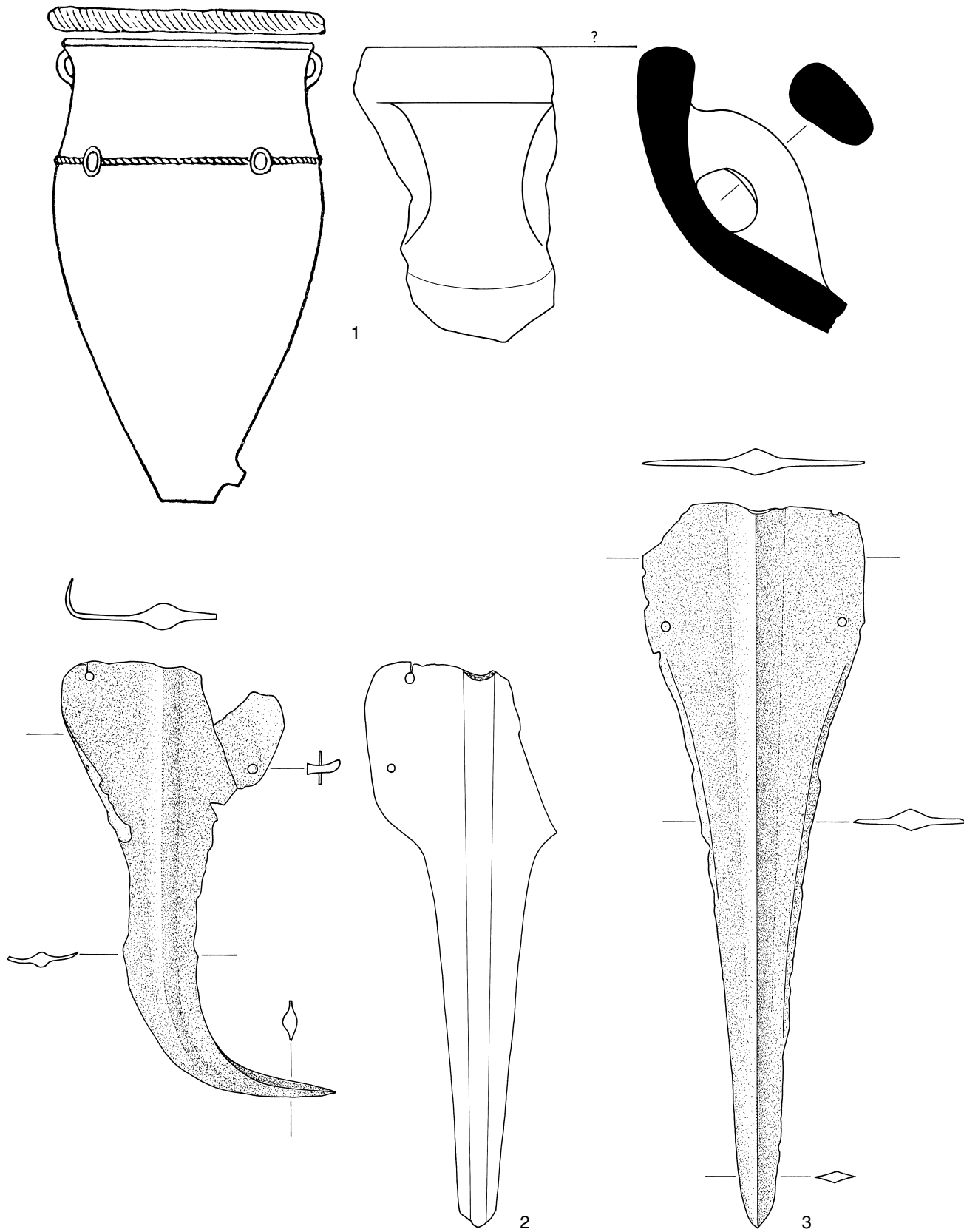

Grab R 17a. 1 Keramik, M = 1:2; 2. 3 Kupfer, M = 2:3.

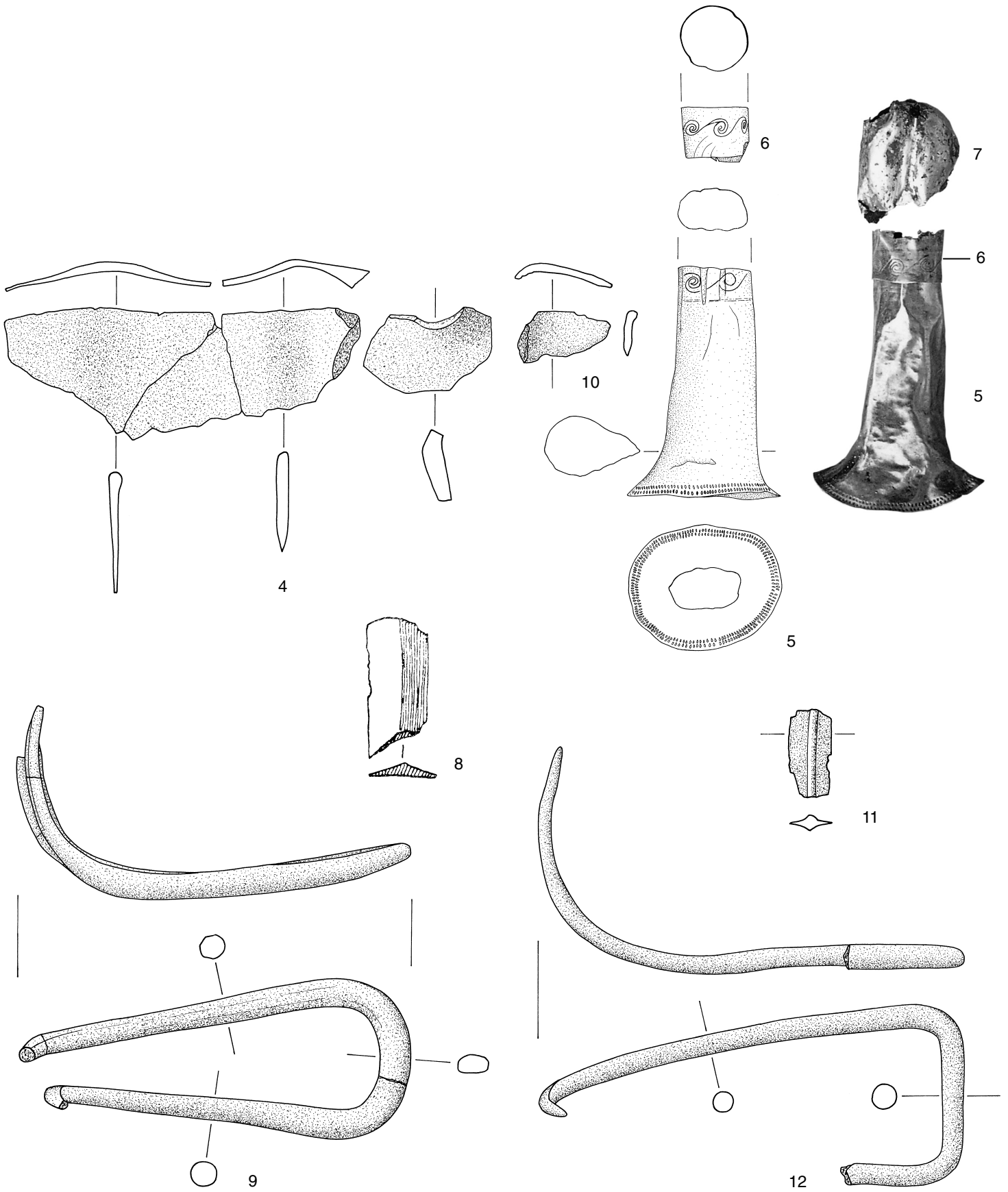

Grab R17a. 4. 10. 11 Kupfer, M = 2:3; 9. 12 Bronze, M = 2:3; 5-7 Gold, M = 2:3; 8 Silex, M = 2:3.

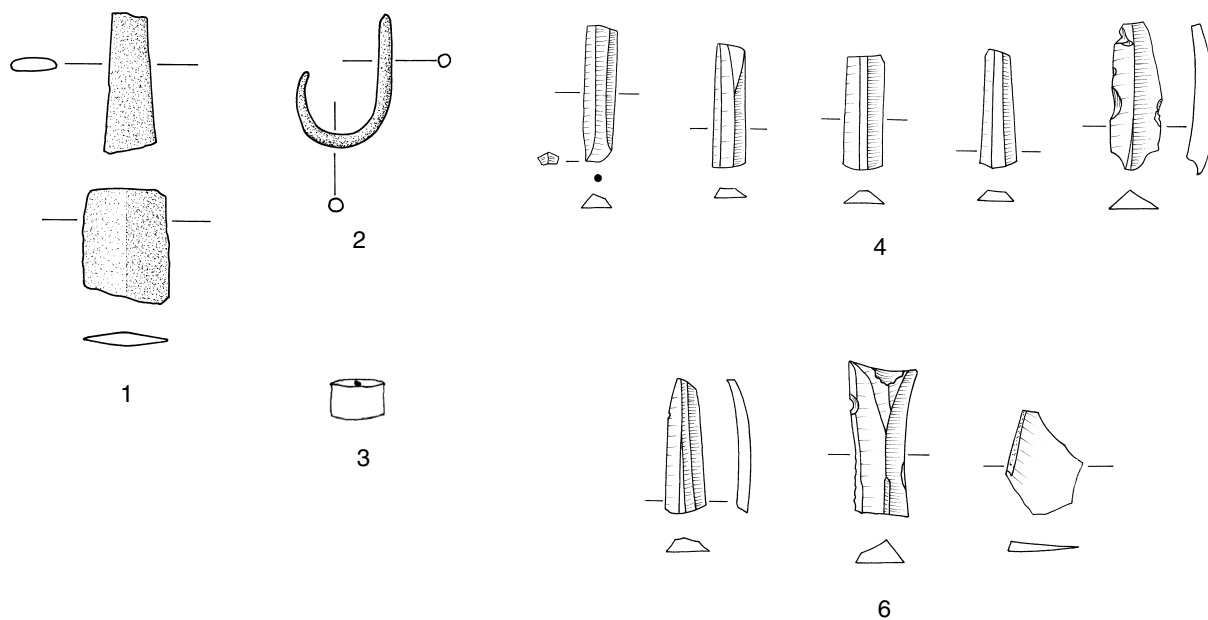

Grab R22. 1.. 2 Kupfer, M = 2:3; 3 Achat, M = 2:3; 4 Obsidian, 6 Silex, M = 2:3.

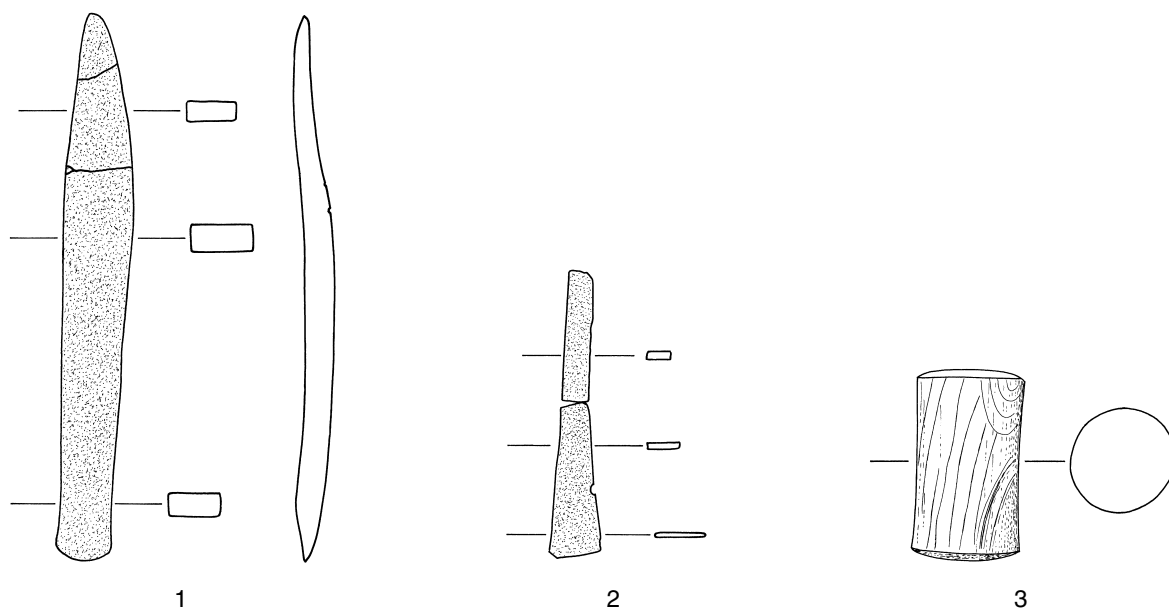

Grab R23. 1. 2 Kupfer, M = 2:3; 3 Spondylus, M = 2:3.

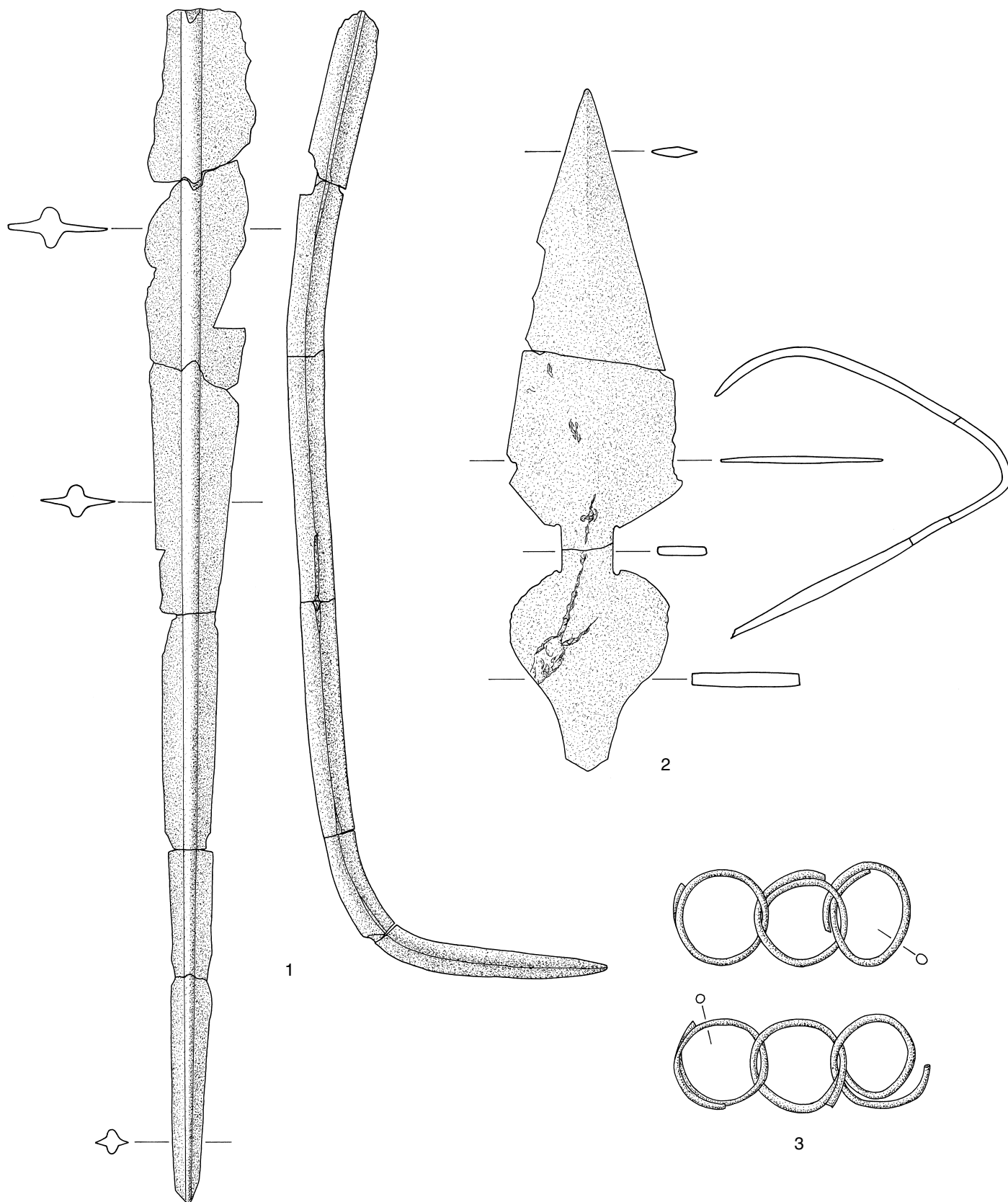

Grab R24 vom Brennplatz. 1. 2 Kupfer, M = 2:3; 3 Gold, M = 1:1.

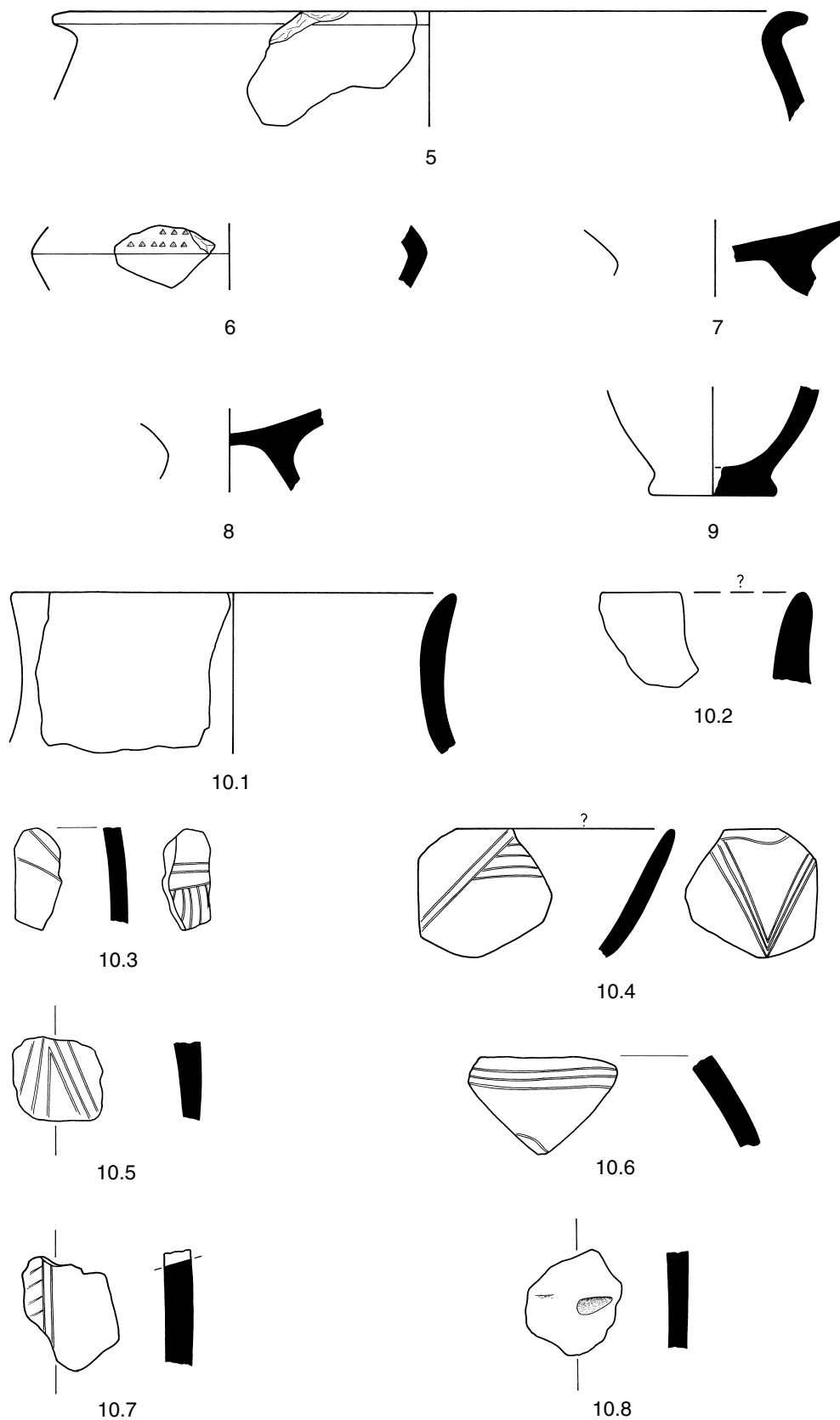

Grab R24 vom Brennplatz. Keramik. - M = 1:2..

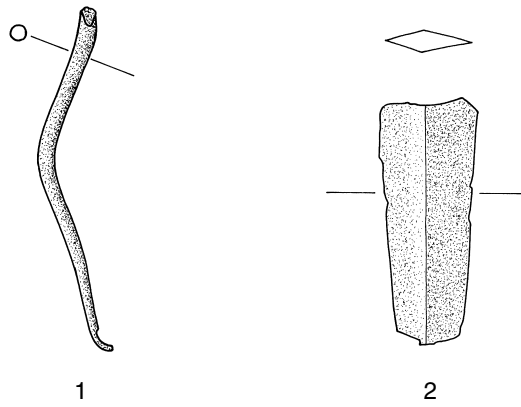

Grab R24a. 1 Bronze, 2 Kupfer, M = 2:3.

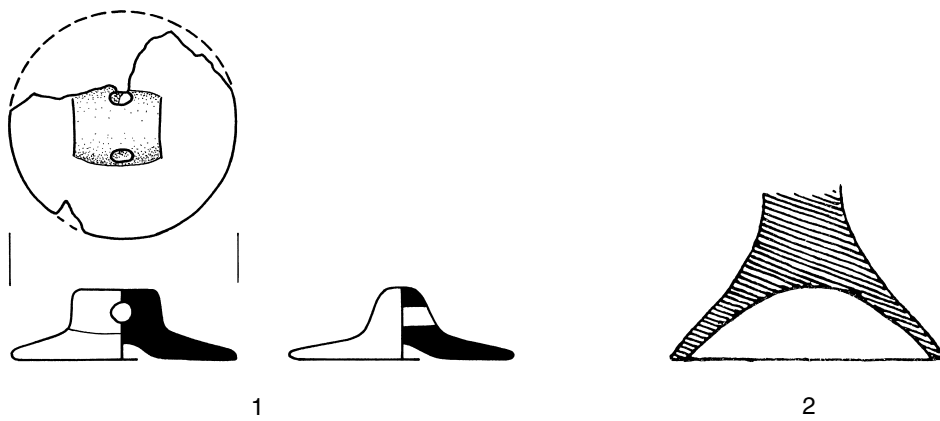

Grab R25e. Keramik. – M = 1:2.

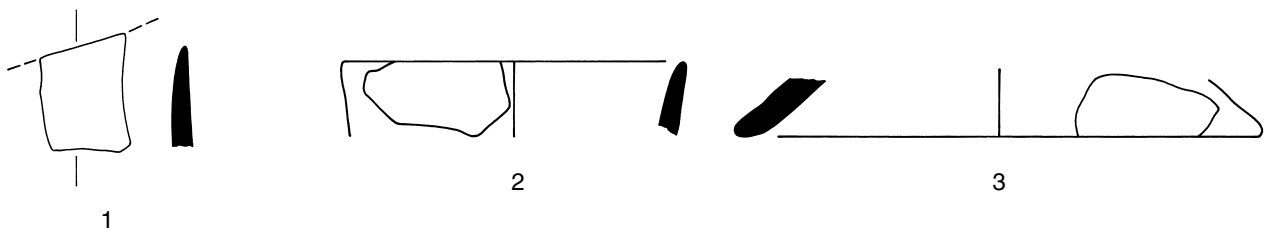

Grab R25f vom Brennplatz. Keramik. – M = 1:2.

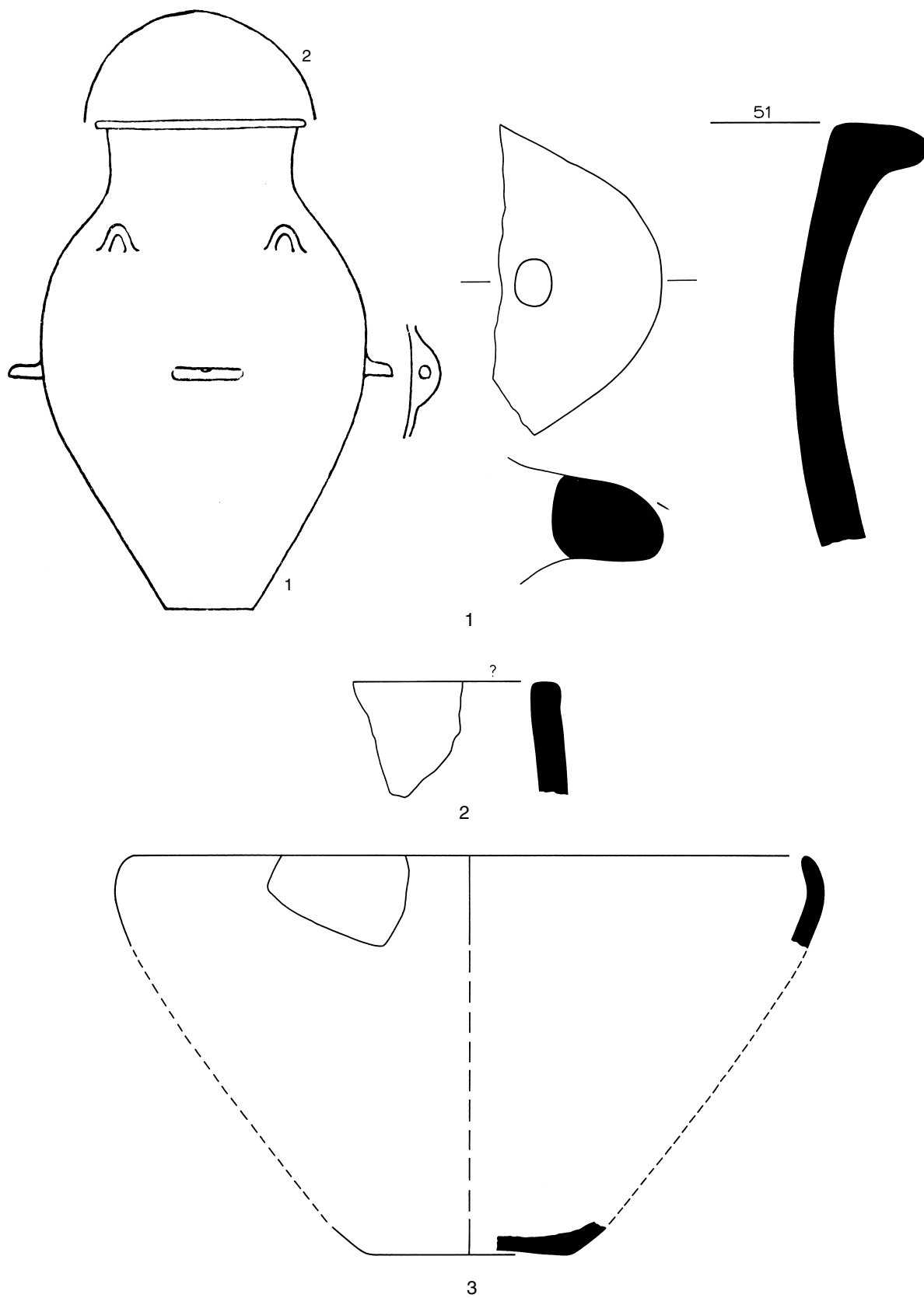

Grab R 25 d. Keramik. - M = 1:2

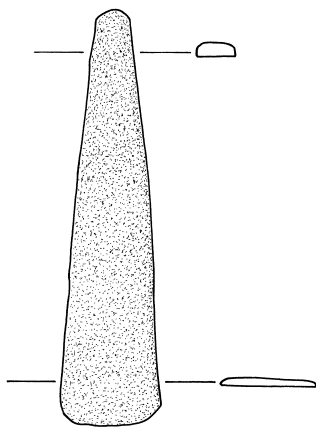

1

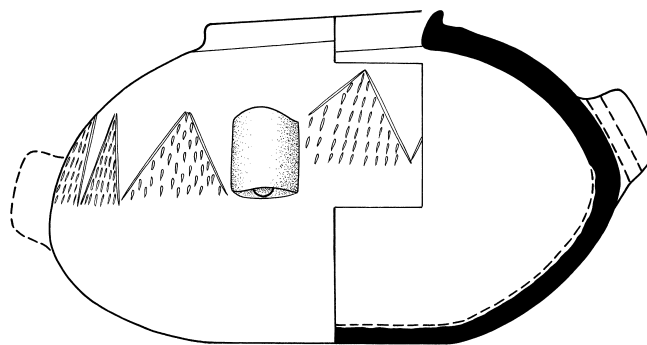

2

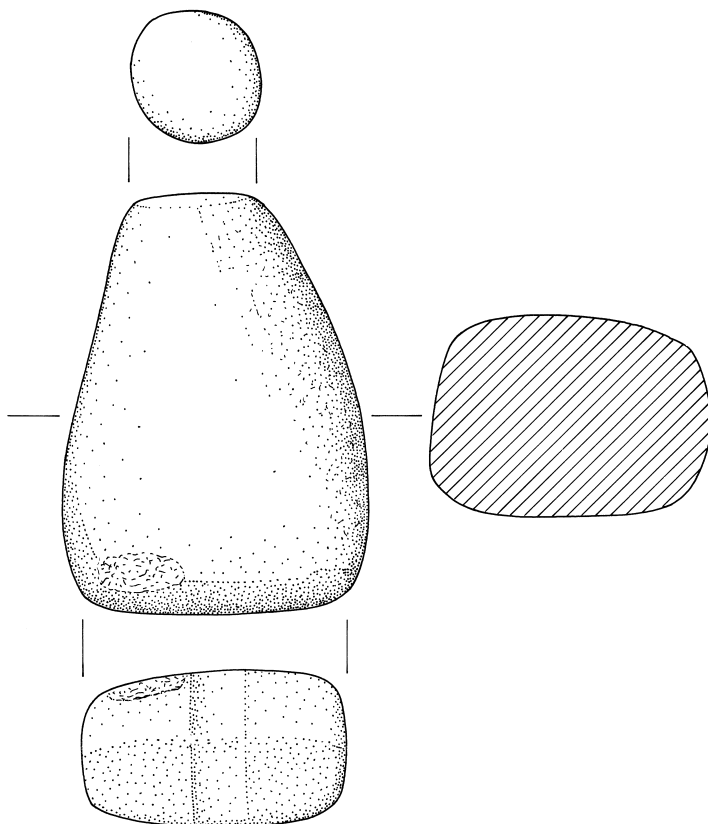

3

Grab R26 A. 1 Kupfer, M = 2:3; 2 Keramik, M = 1:2; 3 Stein, M = 2:3.

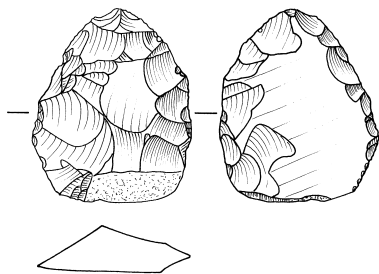

Inv.-Nr. D 178/1

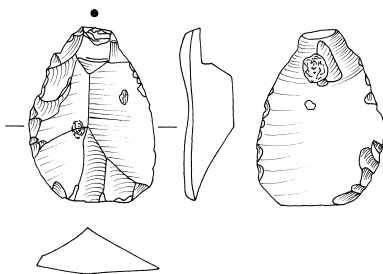

Inv.-Nr. D 178/3

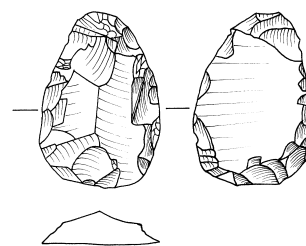

Inv.-Nr. D 178/4

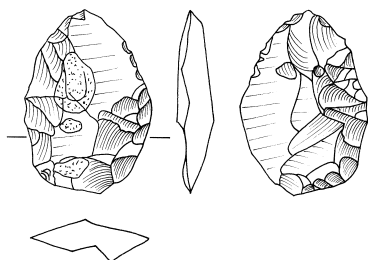

Inv.-Nr. D 178/5

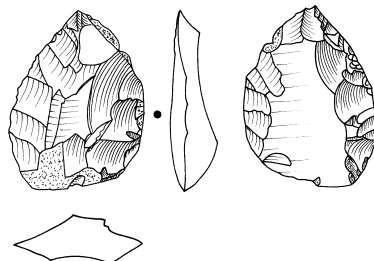

Inv.-Nr. D 178/6

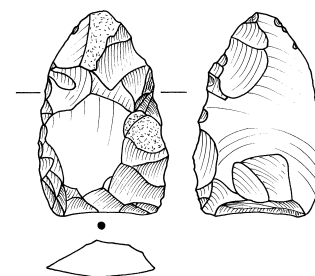

Inv.-Nr. D 178/7

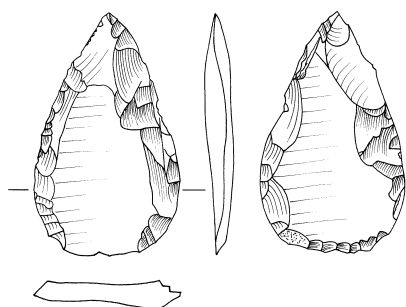

Inv.-Nr. D 178/8

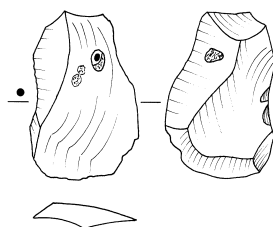

Inv.-Nr. D 178/9

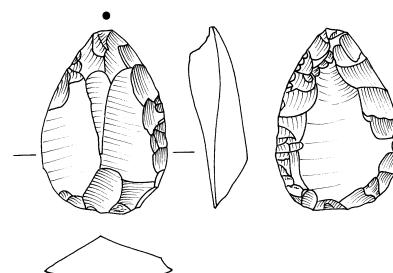

Inv.-Nr. D 178/10

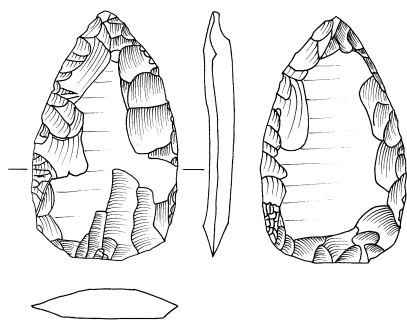

Inv.-Nr. D 178/11

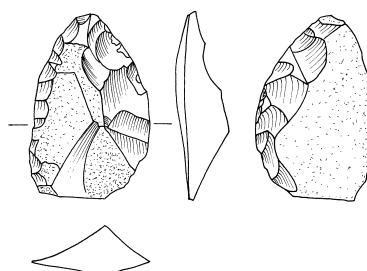

Inv.-Nr. D 178/12

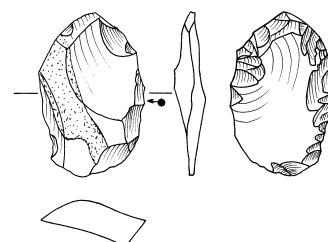

Inv.-Nr. D 178/13

Grab R26 A. Silex. – M = 2:3.

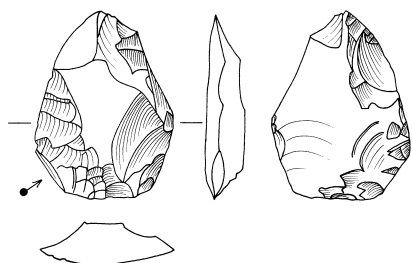

Inv.-Nr. D 178/26

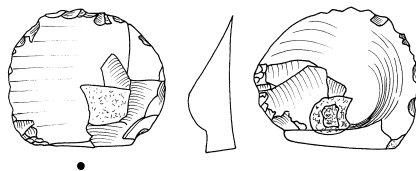

Inv.-Nr. D 178/27

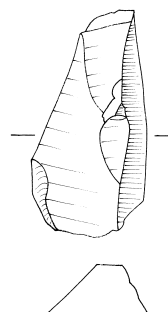

Inv.-Nr. D 178/28

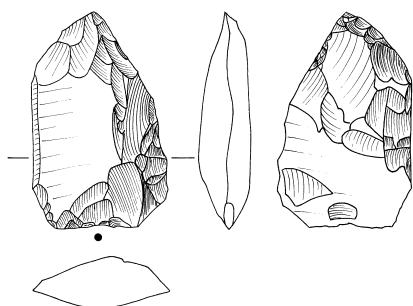

Inv.-Nr. D 194/1

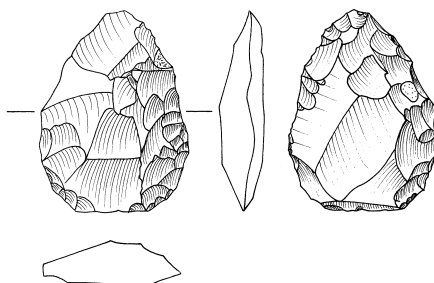

Inv.-Nr. D 194/2

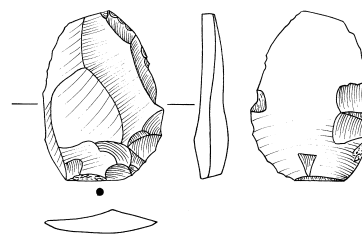

Inv.-Nr. D 194/3

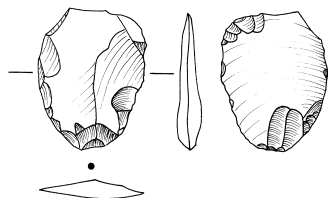

Inv.-Nr. D 194/6

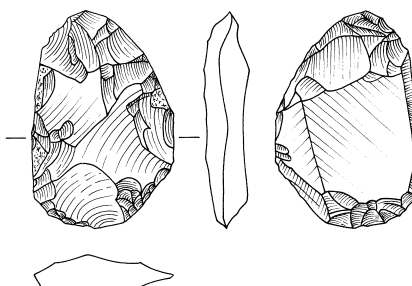

Inv.-Nr. D 194/8

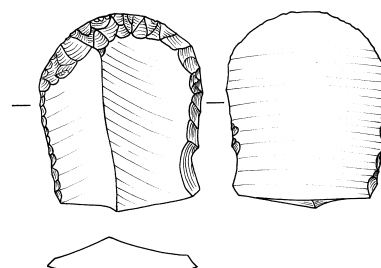

Inv.-Nr. D 194/9

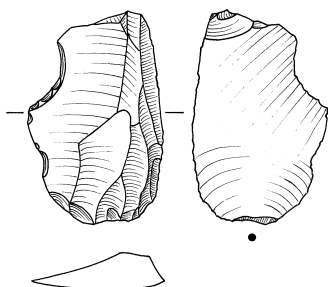

Inv.-Nr. D 194/10

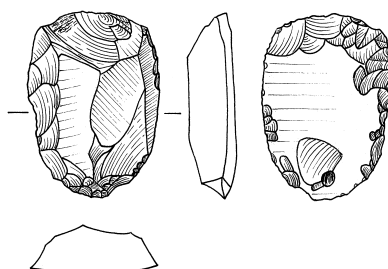

Inv.-Nr. D 194/15

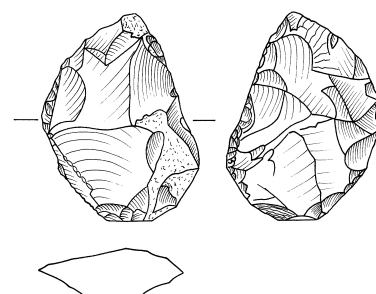

Inv.-Nr. D 194/16

Grab R26 A. Silex. – M = 2:3.

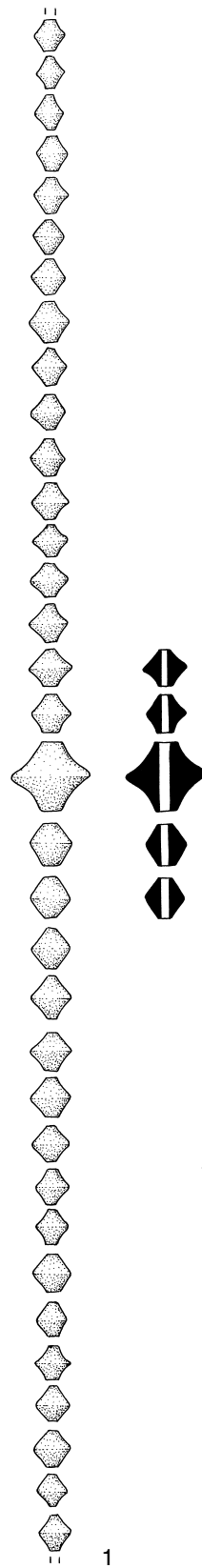
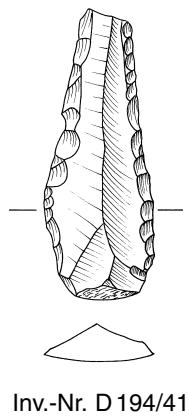
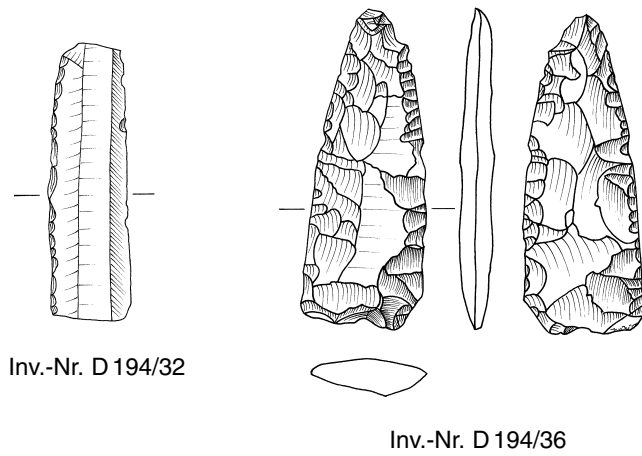
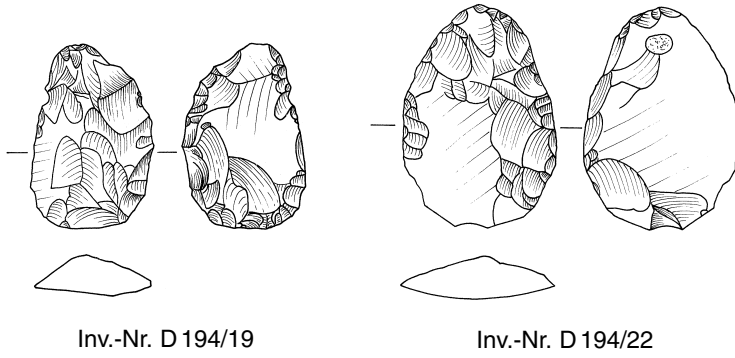

Grab R26 A. Silex. – M = 2:3.

Grab R26 C. Gold. – M = 1:1.

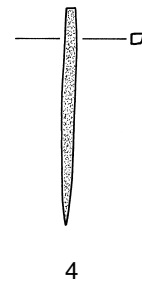
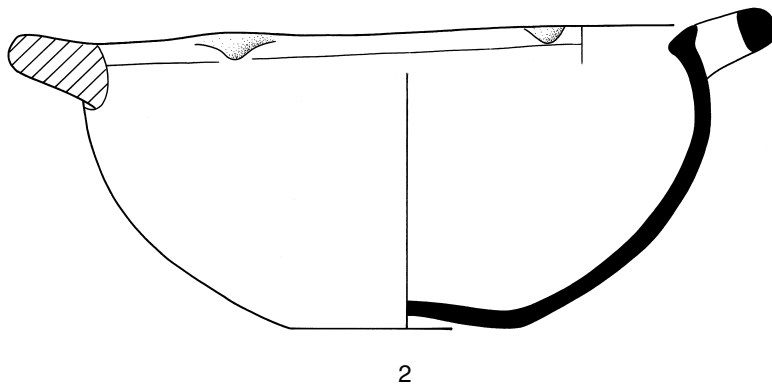
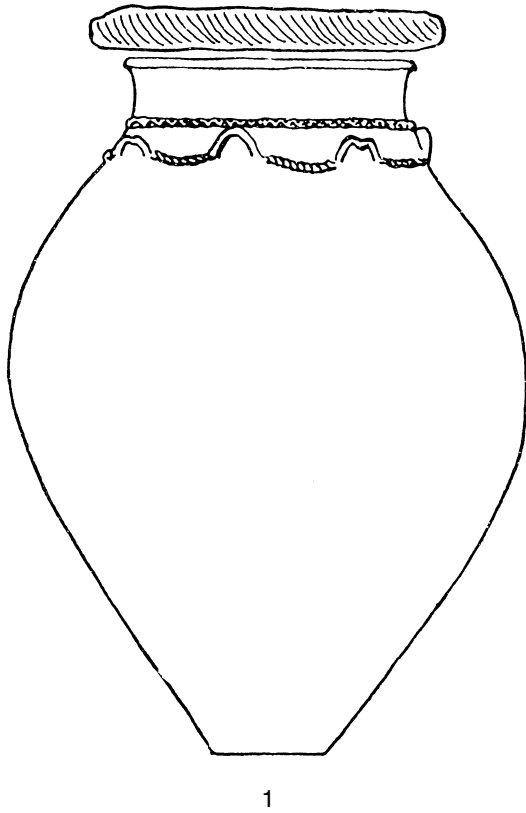

Grab R27a. 1 Keramik, o.M.; 2-3 Keramik, M = 1:2; 4 Kupfer, M = 2:3.

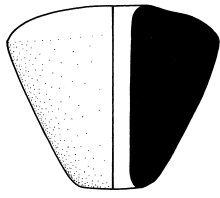

R1-1

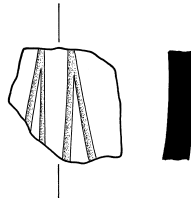

R2-2

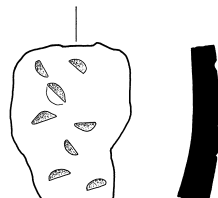

R2-3

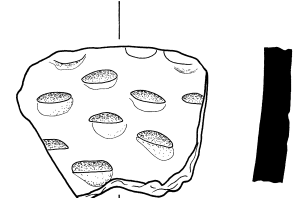

R2-4

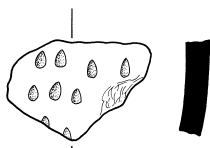

R2-5

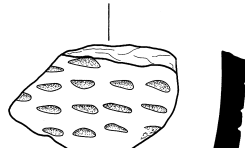

R2-6

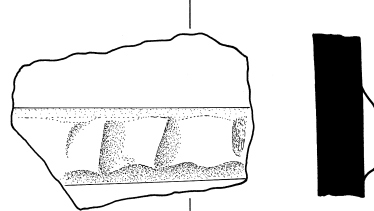

R2-7

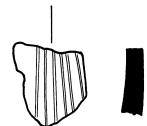

R2-8

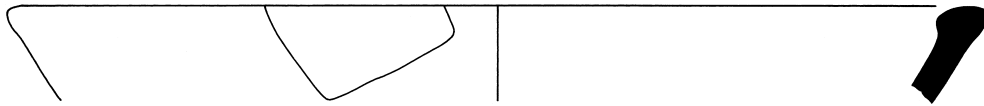

R2-9

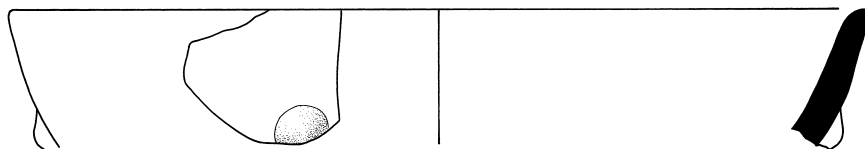

R2-10



R2-11

Keramik aus den Aufschüttungen der R-Gräber. - M = 1:2.

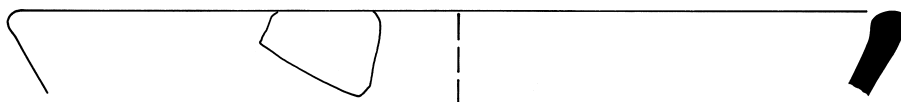

R2 - 12

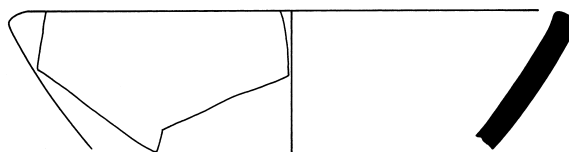

R2 - 13

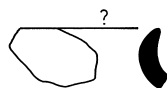

R2 - 14

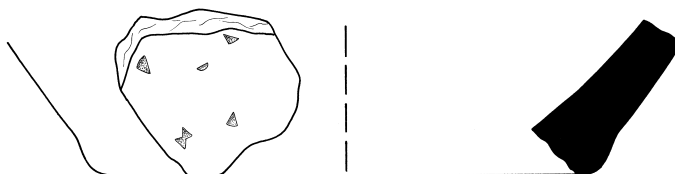

R2 - 15

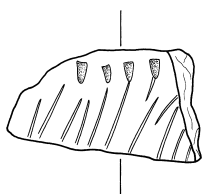

R3 - 16



R3 - 17



R3 - 18



R3 - 19



R3 - 20



R3 - 21



R3 - 22

Keramik aus den Aufschüttungen der R-Gräber. - M = 1:2.

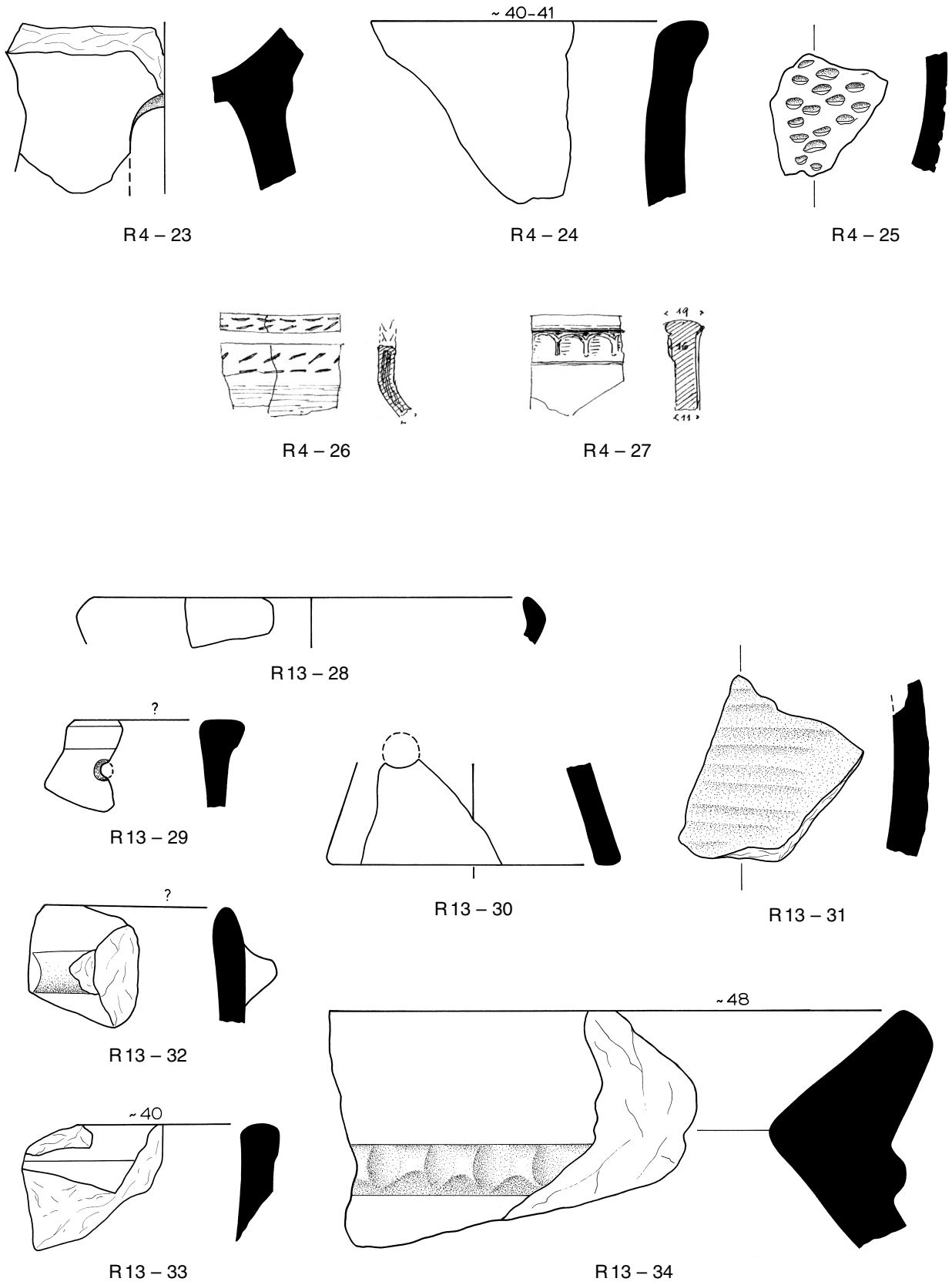

Keramik aus den Aufschüttungen der R-Gräber. - M = 1:2.

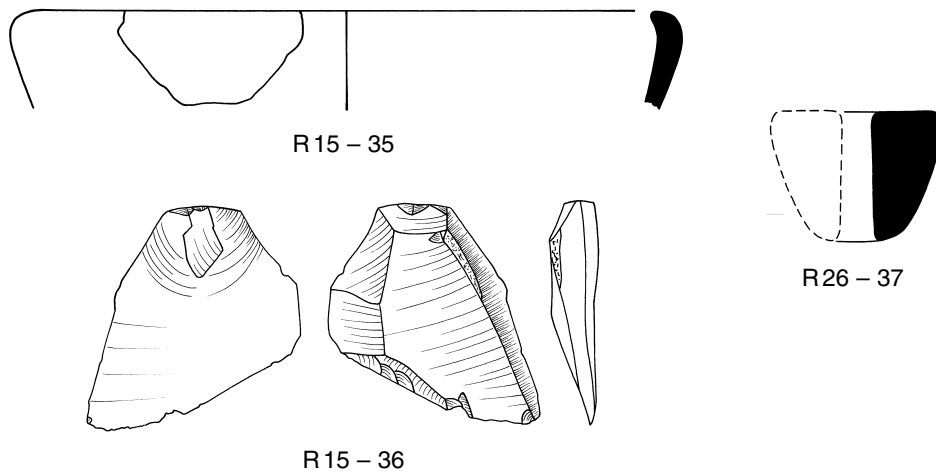

Funde aus den Aufschüttungen der R-Gräber. 35. 37 Keramik, M = 1:2; 36 Silex, M = 2:3.

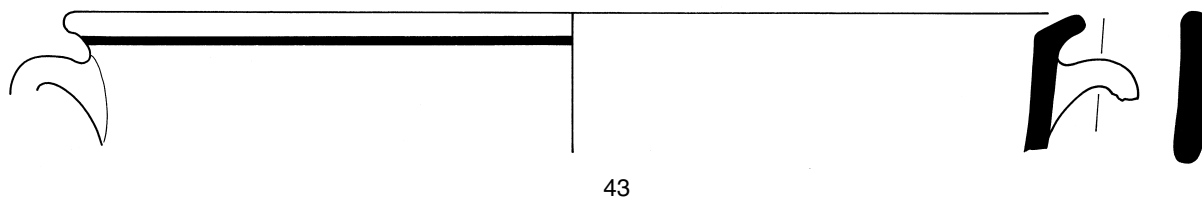
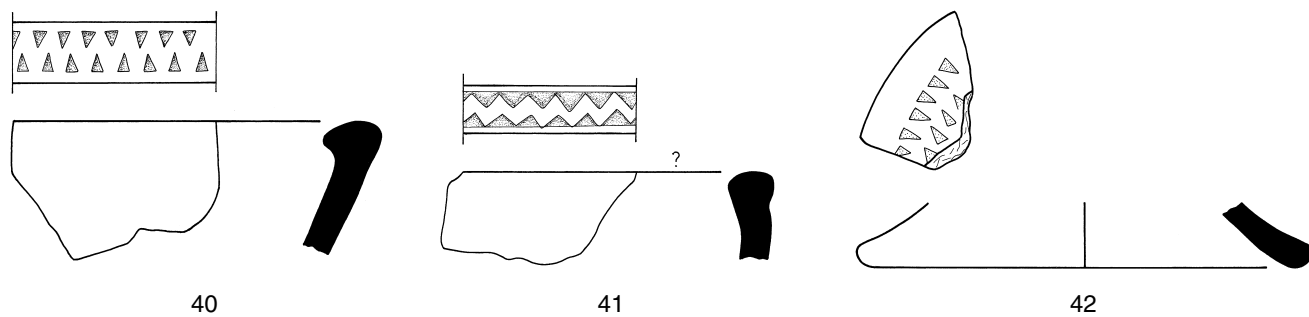
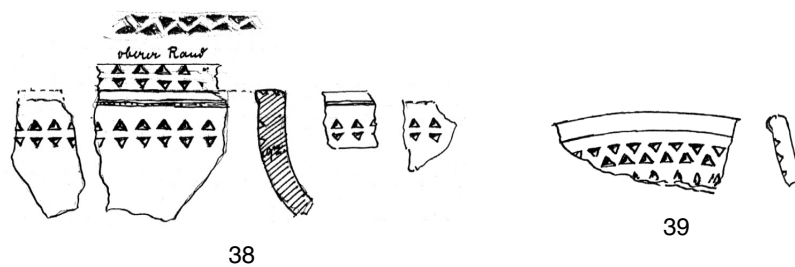

Nekropole der R-Gräber: Keramik aus der Kulturschicht. – M = 1:2.

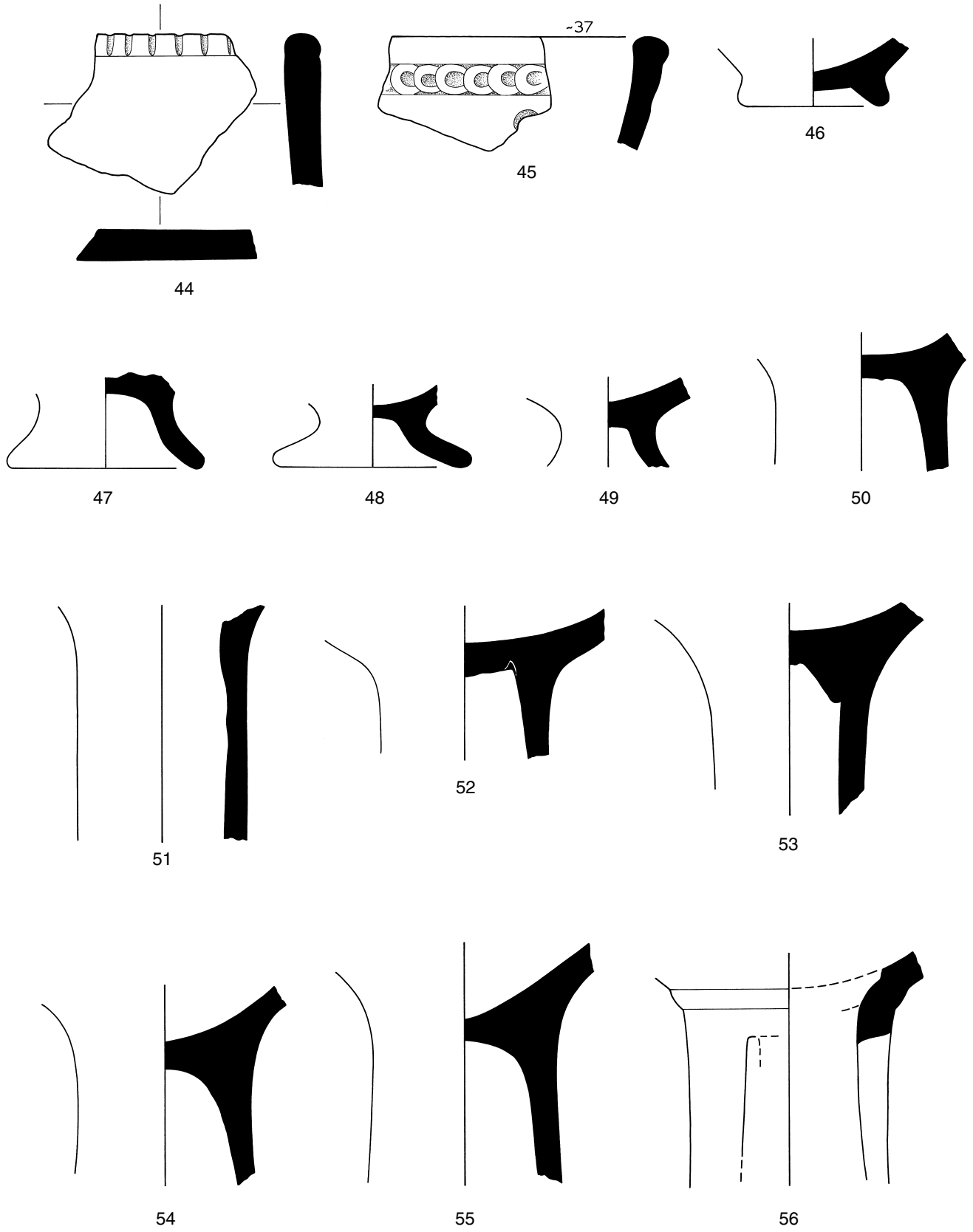

Nekropole der R-Gräber: Keramik aus der Kulturschicht. – M = 1:2.

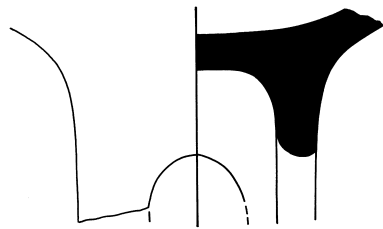

57

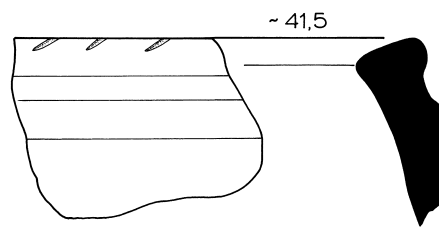

59

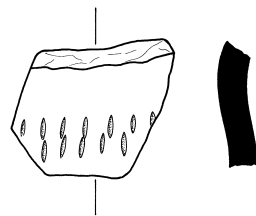

61



61



62



63

Nekropole der R-Gräber: Funde aus der Kulturschicht. 57-61 Keramik, M = 1:2; 62-63 Obsidian und Silex, o. M.

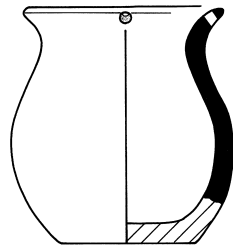

1

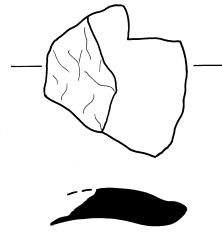

2

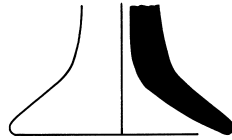

3

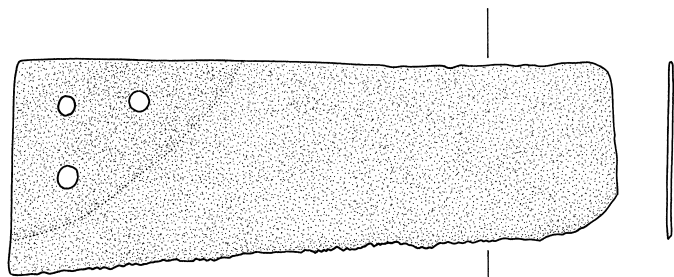

1

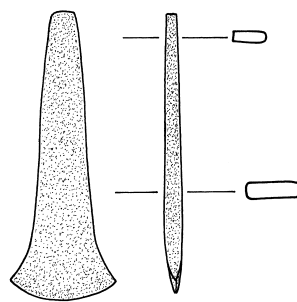

3

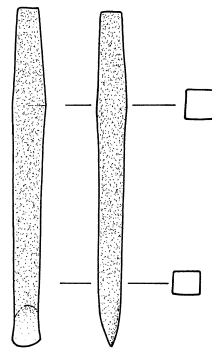

4

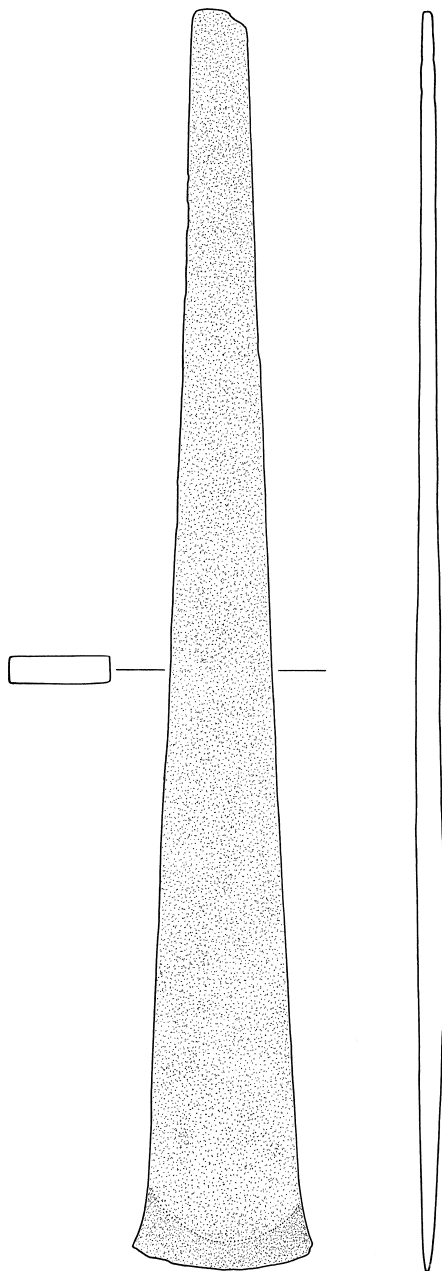

2

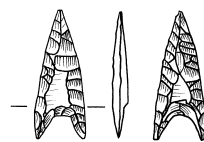

a

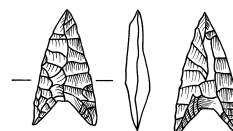

b

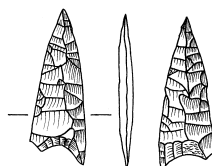

c

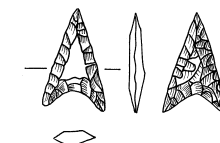

d

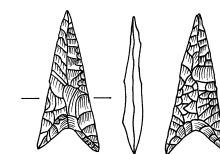

e

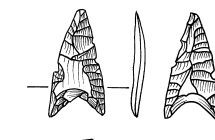

f



g

5

Grab S4. 1-4 Bronze, 5 Silex, M = 2:3.

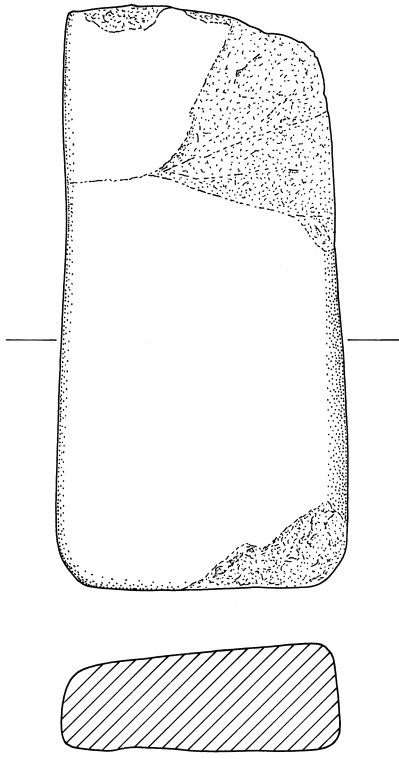

6

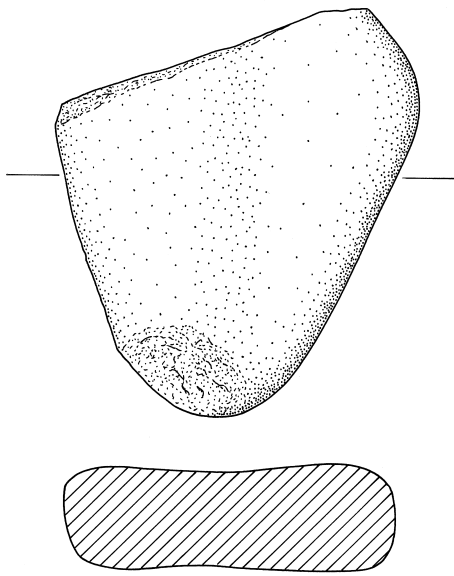

7

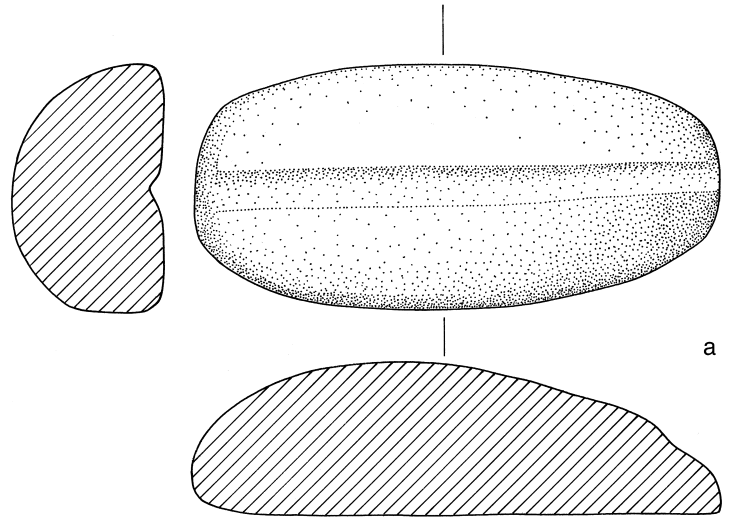

a

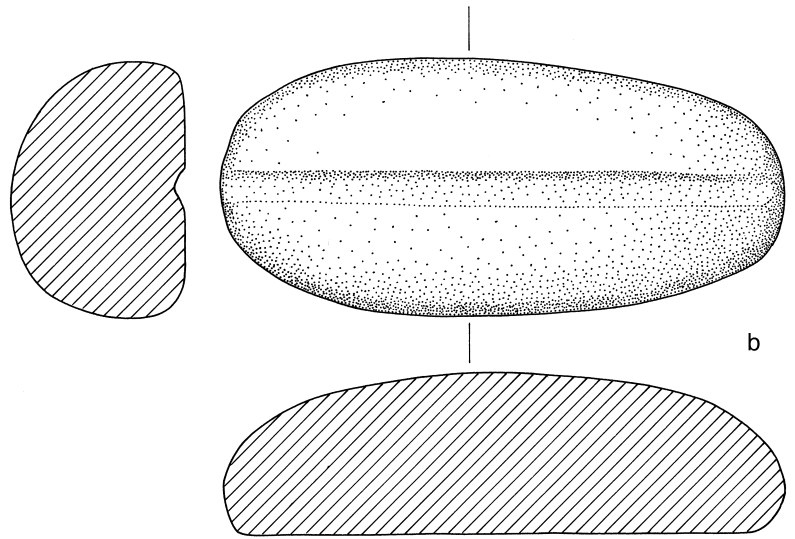

b

8

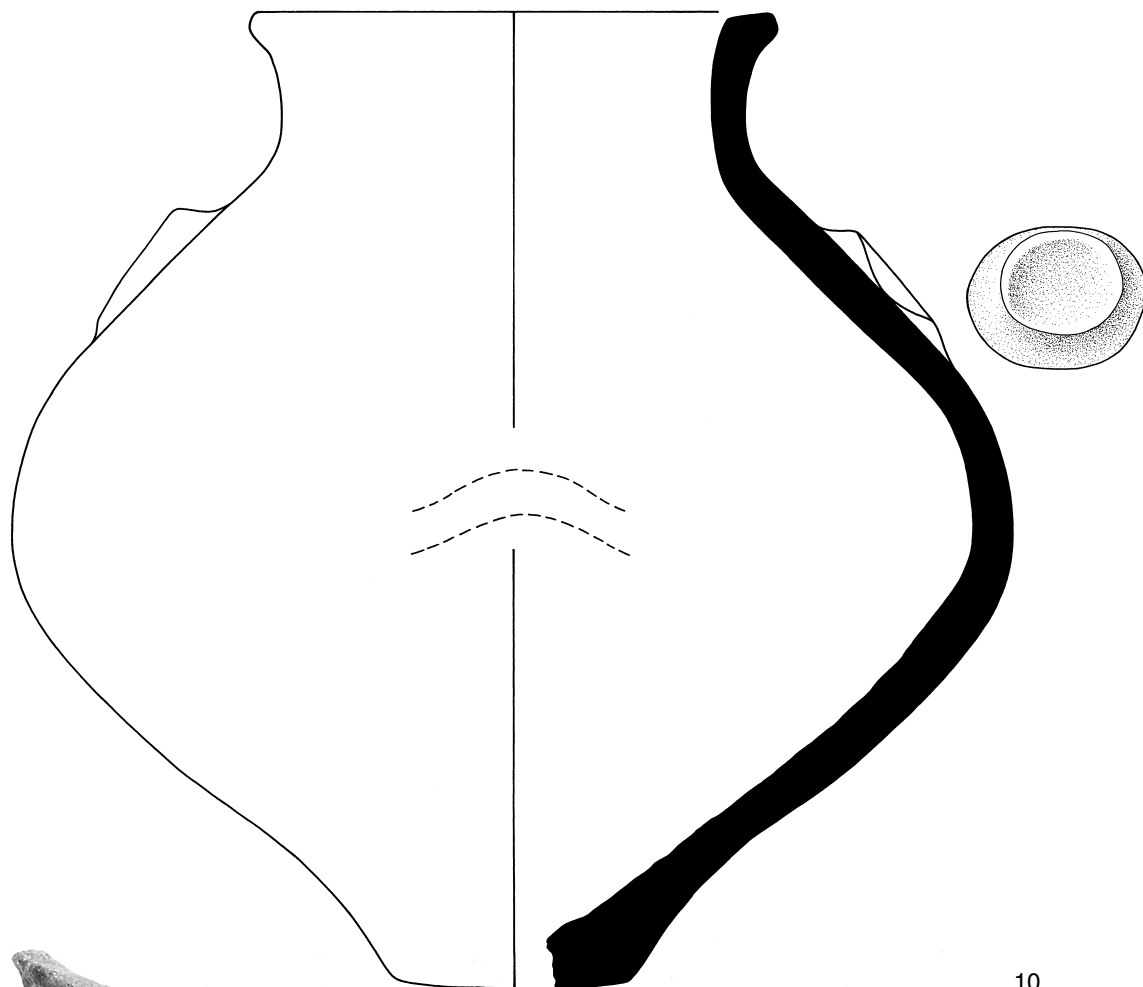

10



10

Grab S4. Keramik. – M = 1:2.

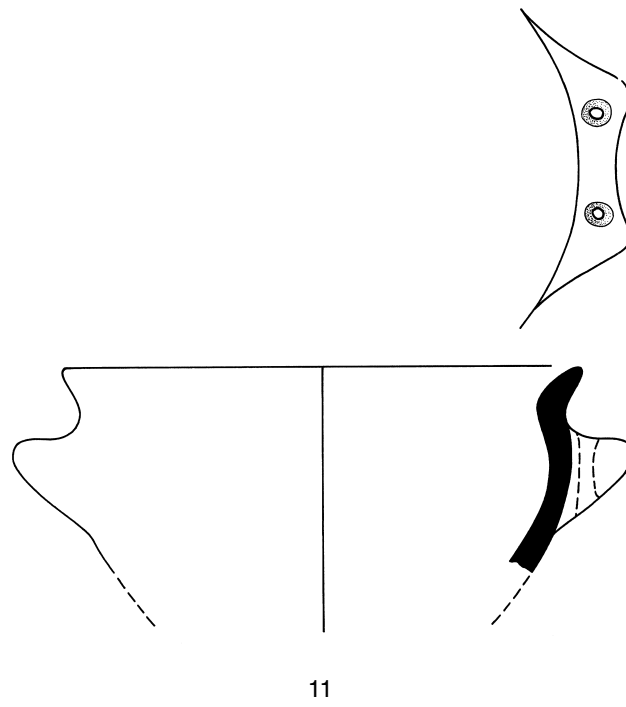
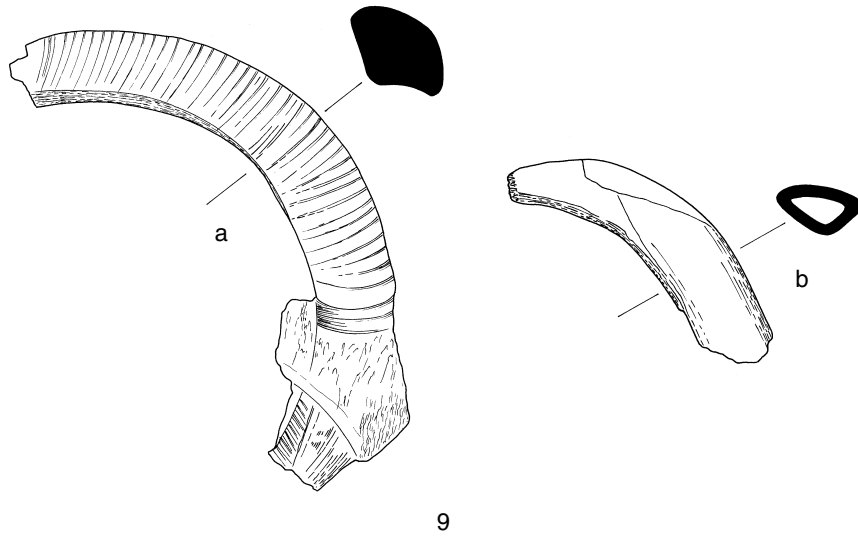

Grab S4. 9 Eberzahn, M = 2:3; 11 Keramik, M = 1:2.

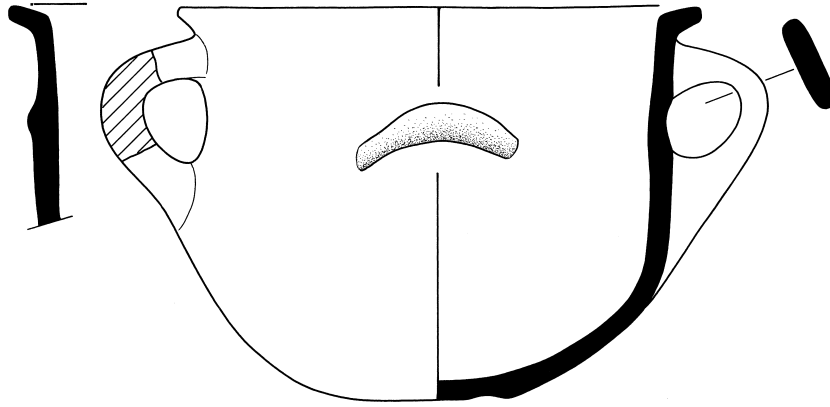

1

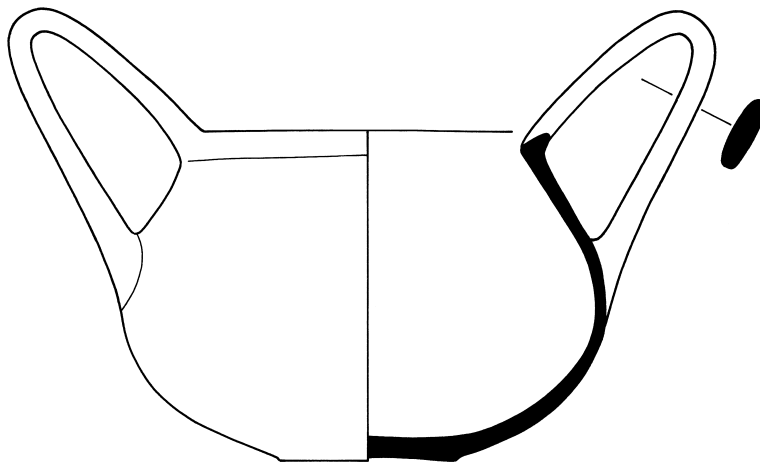

2

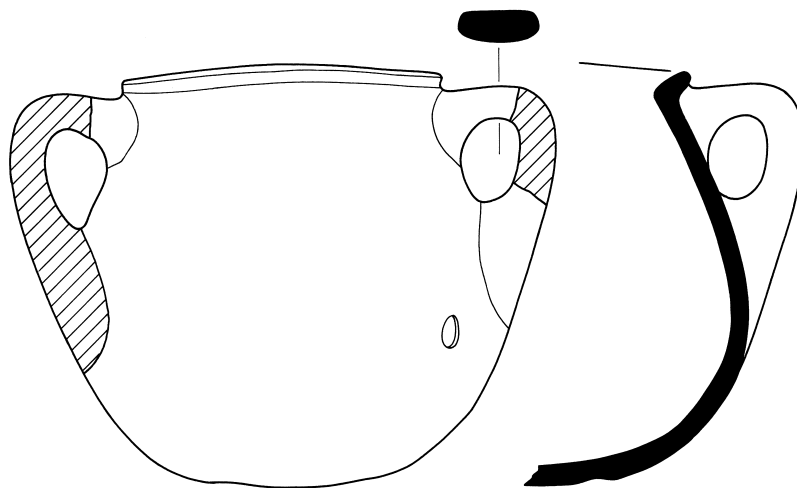

3

Grab S8. Keramik. – M = 1:2.

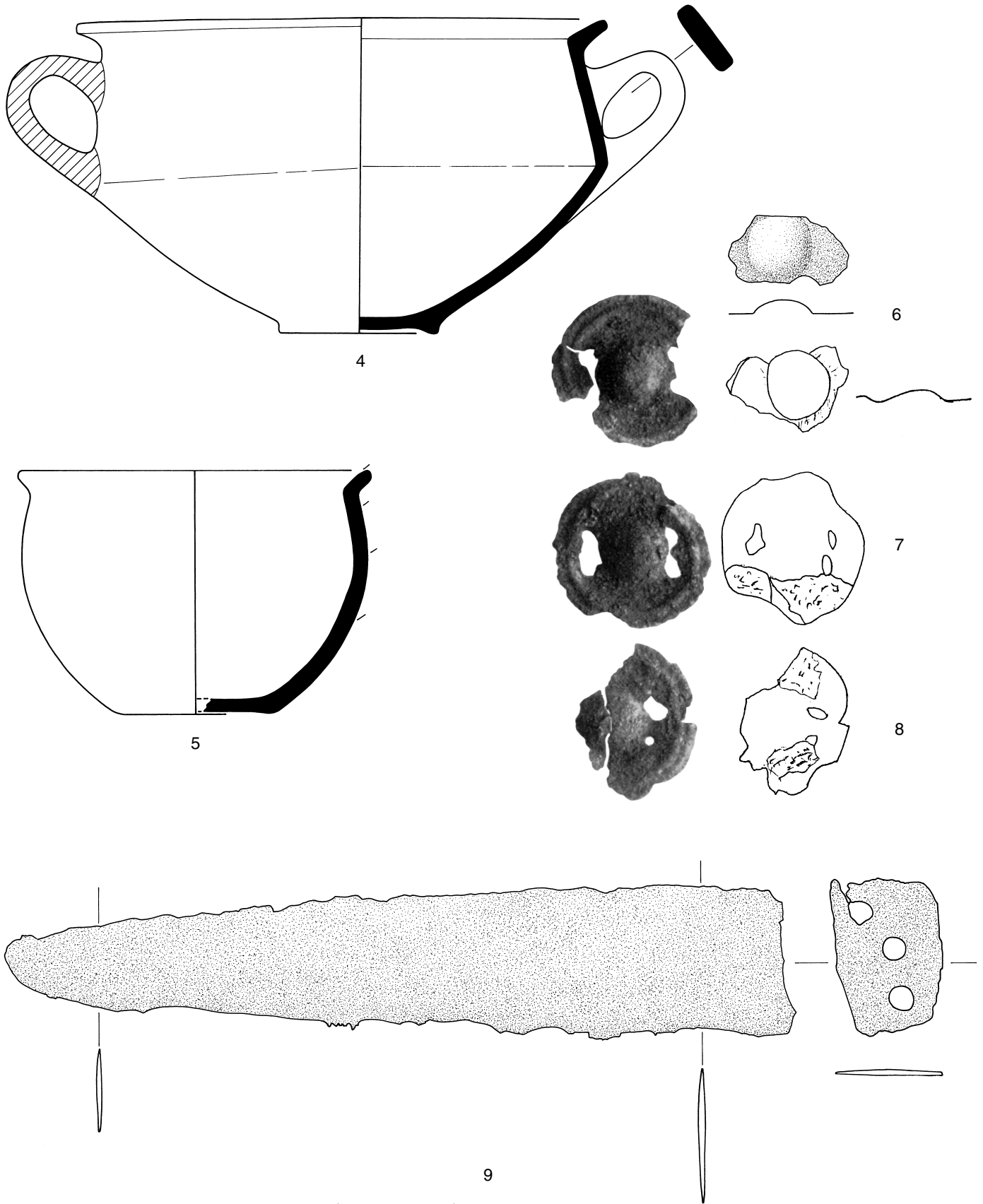

Grab S8. 4. 5 Keramik, M = 1:2; 6-9 Bronze, M = 2:3.

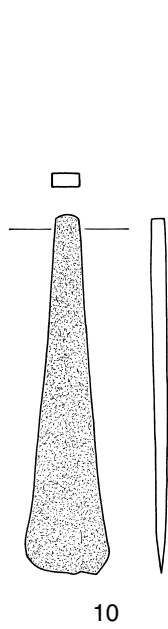

10

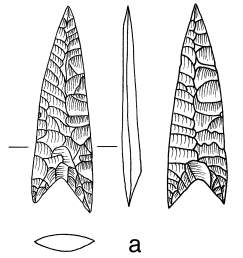

a

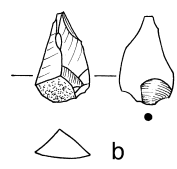

b

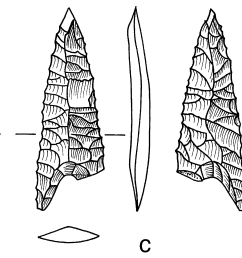

c

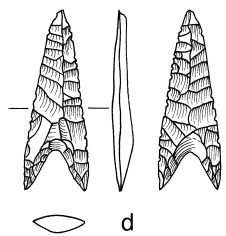

d

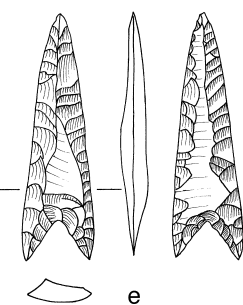

e

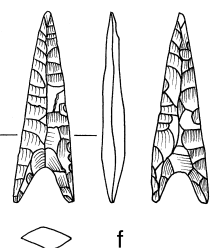

f

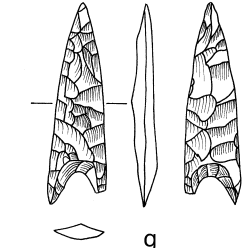

g

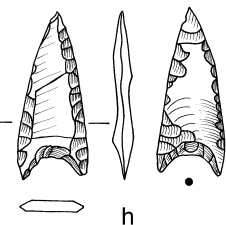

h

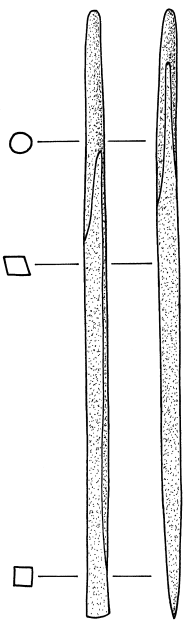

11

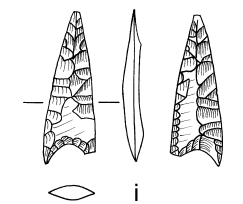

i

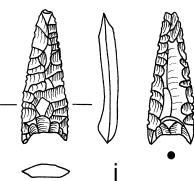

j

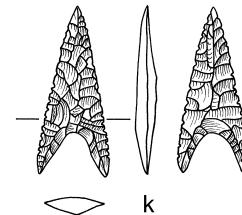

k

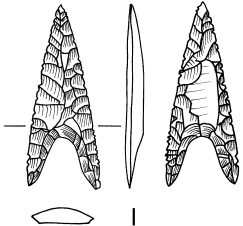

l

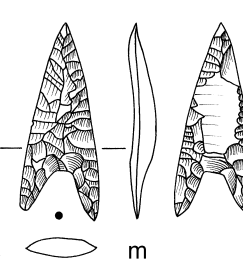

m

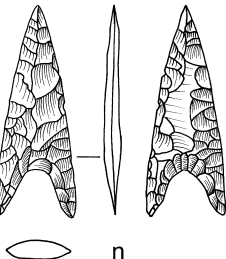

n

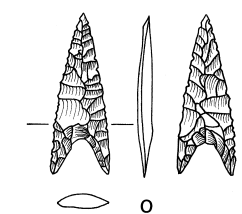

o

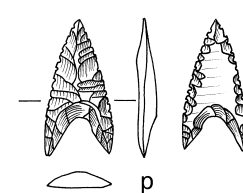

p

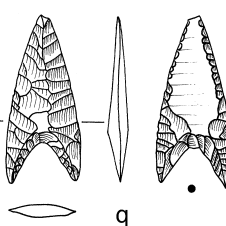

q

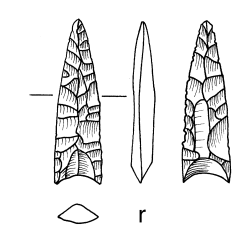

r

12

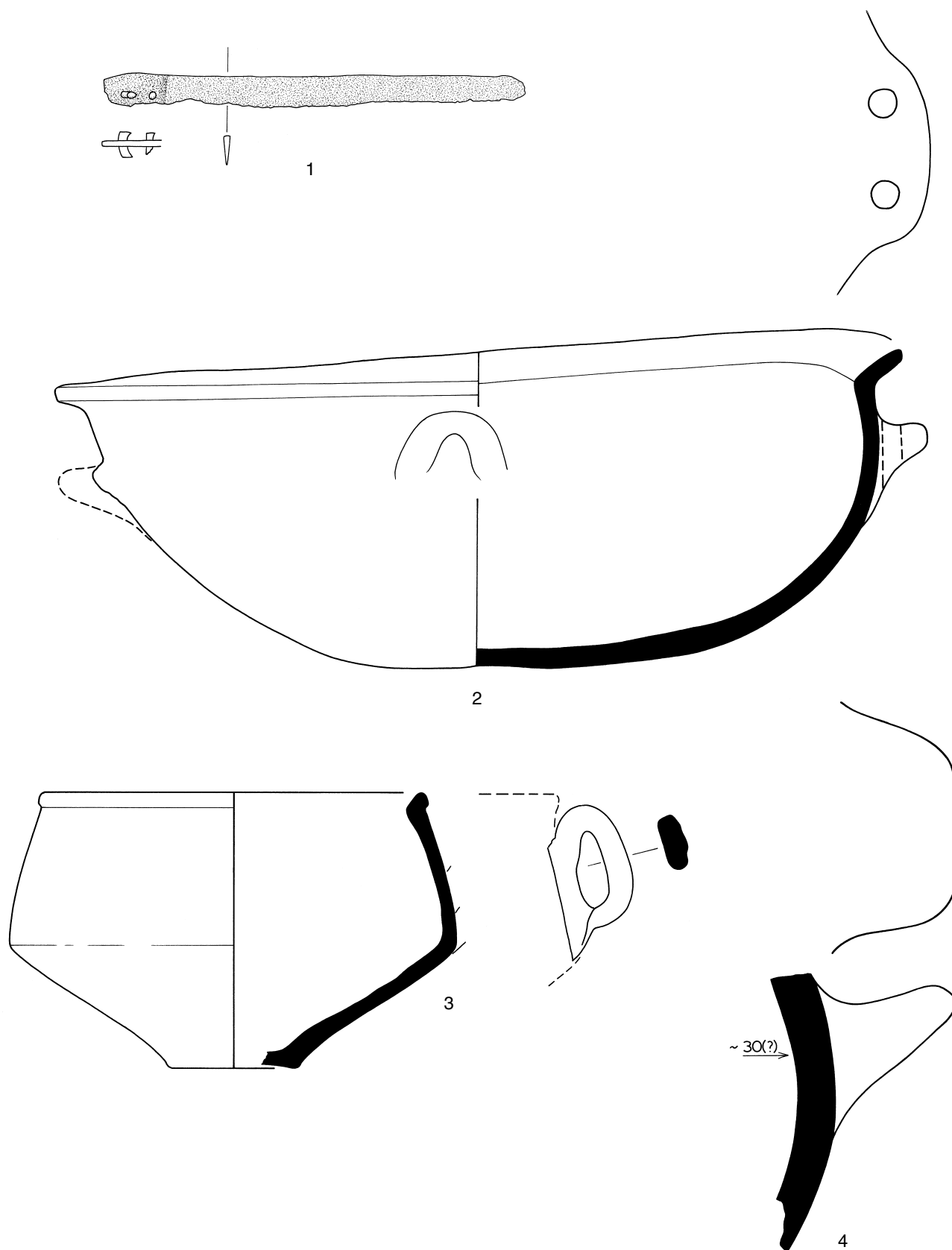

Grab S9. 1 Bronze, M = 2:3; 2-4 Keramik, M = 1:2.

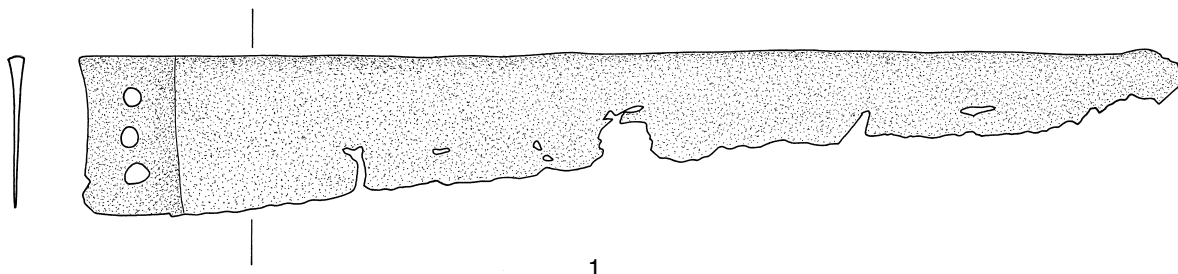

1

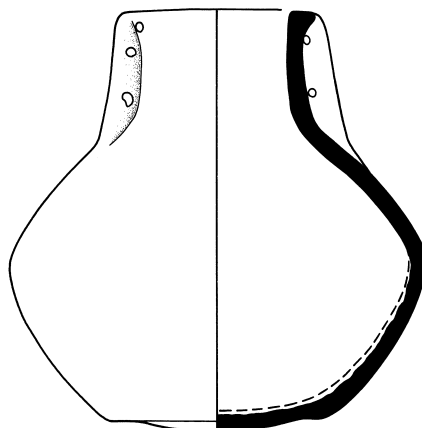

2

Grab S 10. 1 Bronze, M = 2:3; 2 Keramik, M = 1:2.

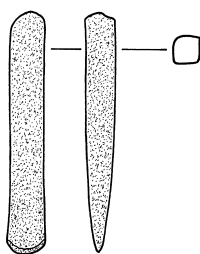

1

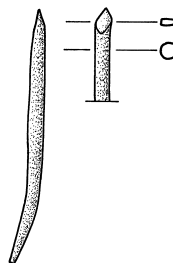

2

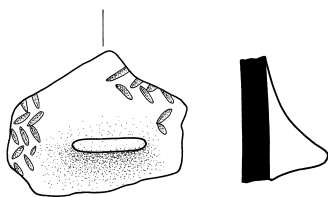

3a

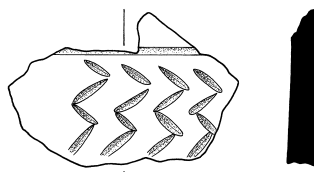

3b

Einzelfunde aus dem Bereich der S-Gräber. 1-2 Bronze, M = 2:3; 3a. b Keramik, M = 1:2.



1

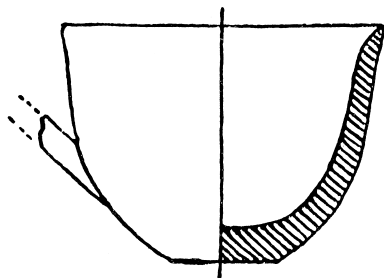

2

Grab F1. 1-2 Keramik, M = 1:2.

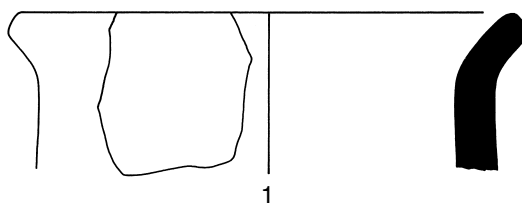

1

Grab F2. Keramik, M = 1:2.

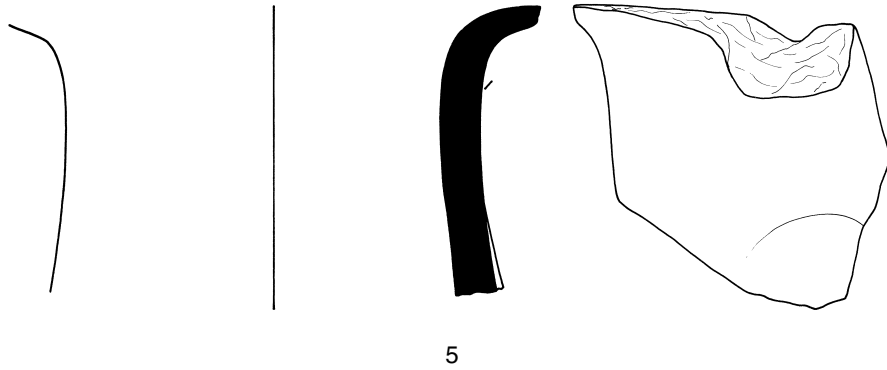
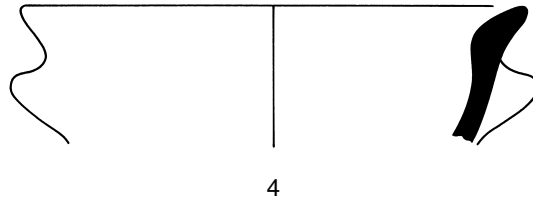
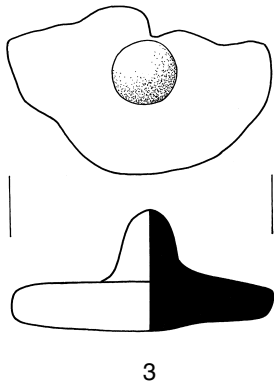
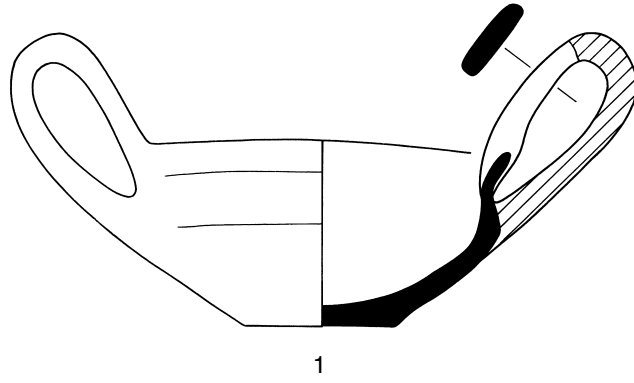

Grab F4. Keramik, M = 1:2.

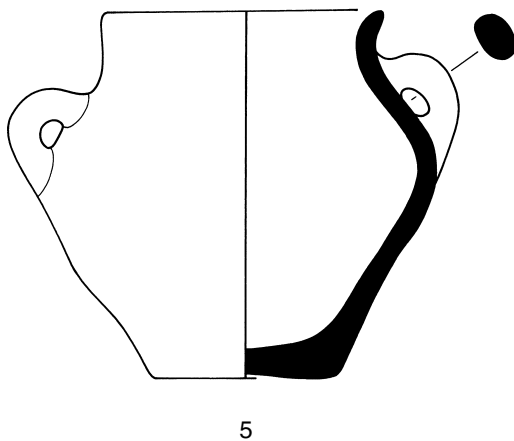
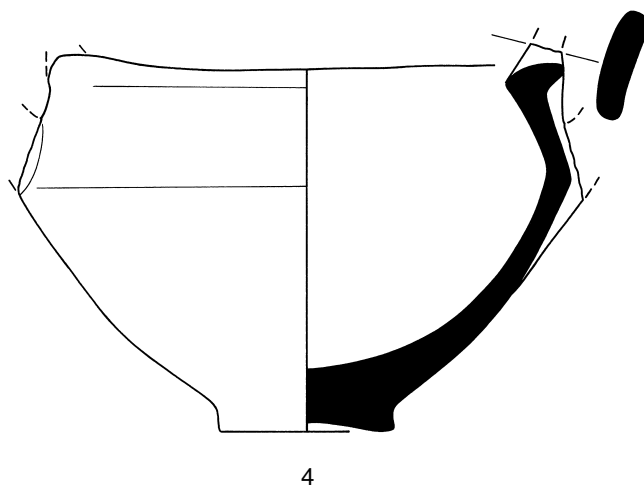
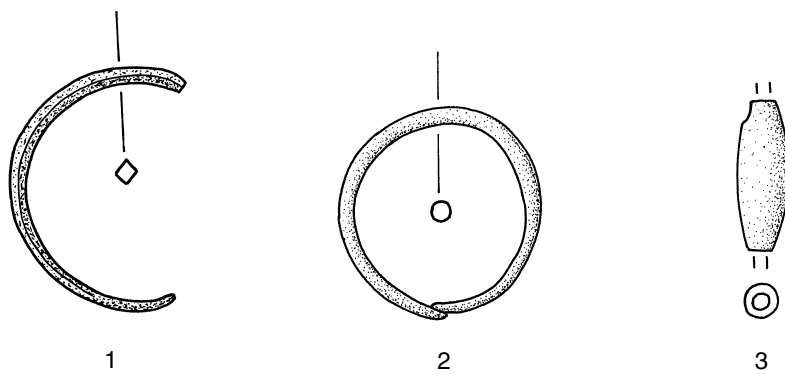

Grab F5. 1 Bronze, 2 Silber, 3 Achat, M = 2:3; 4-5 Keramik, M = 1:2.

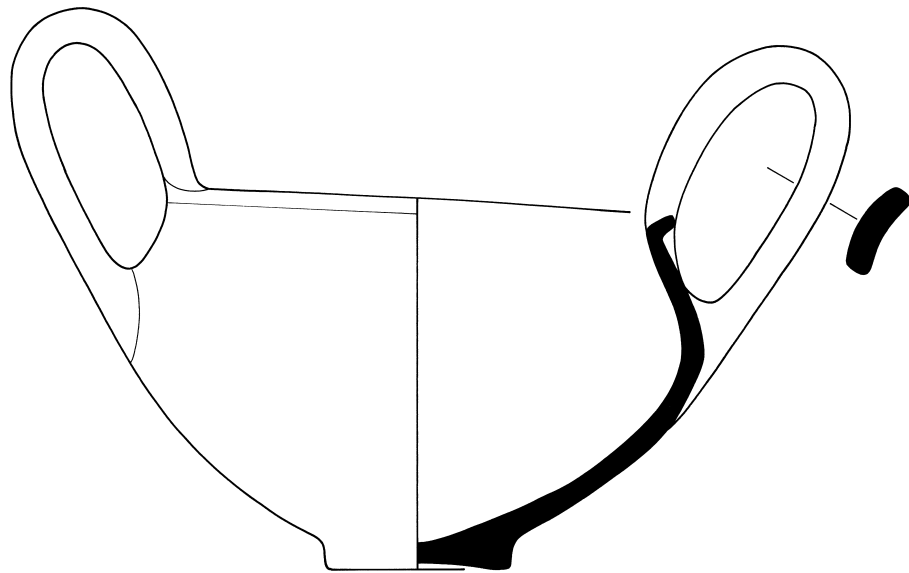

1

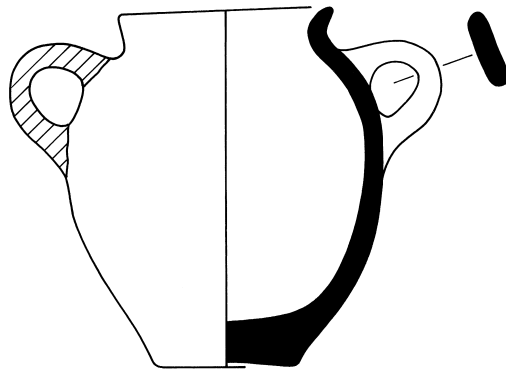

2

Grab F6. Keramik, M = 1:2.

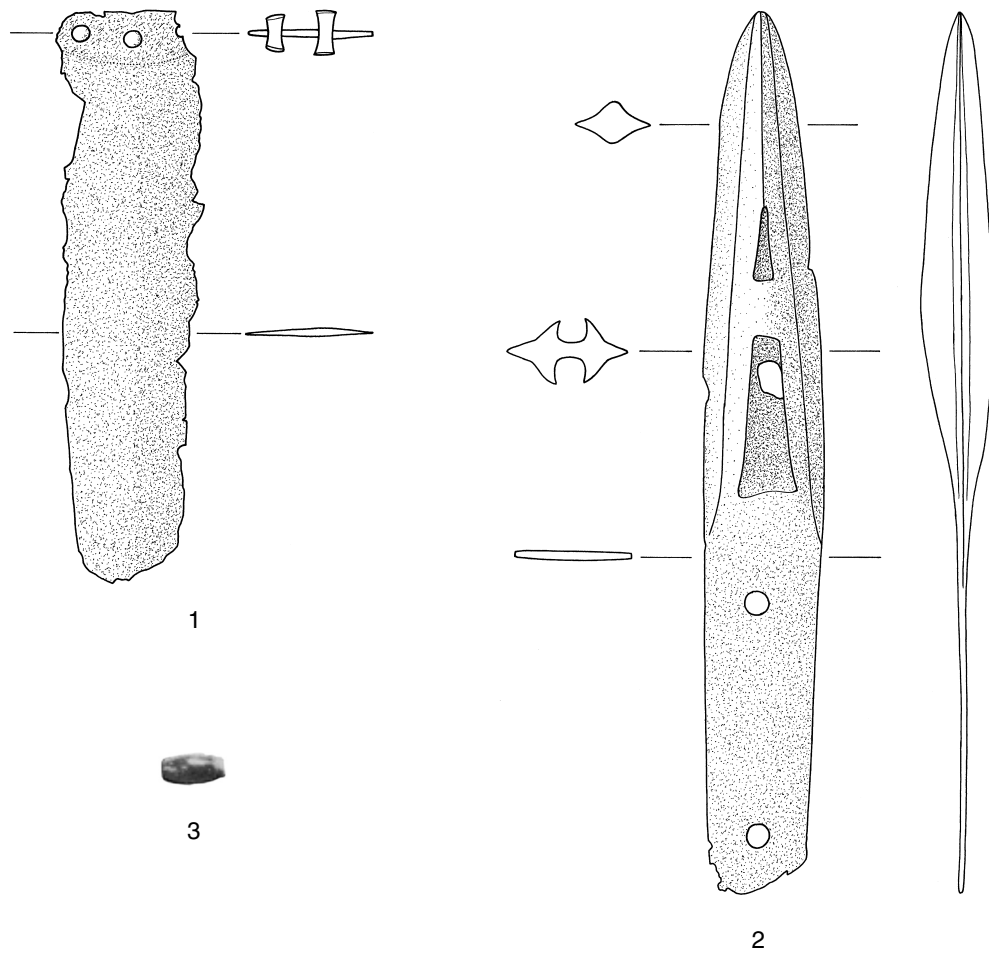

Grab F7. 1 Bronze, 2 Kupfer, 3 Achat, M = 2:3.

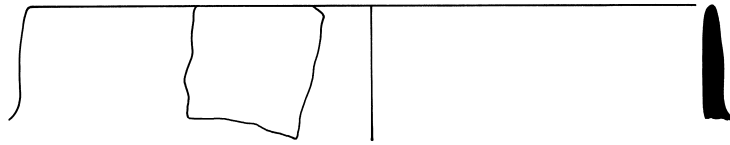

1

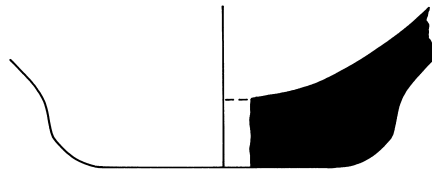

2

Grab F8. Keramik, M = 1:2.

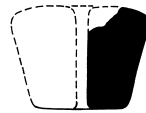

1

Grab F9. Keramik, M = 1:2.

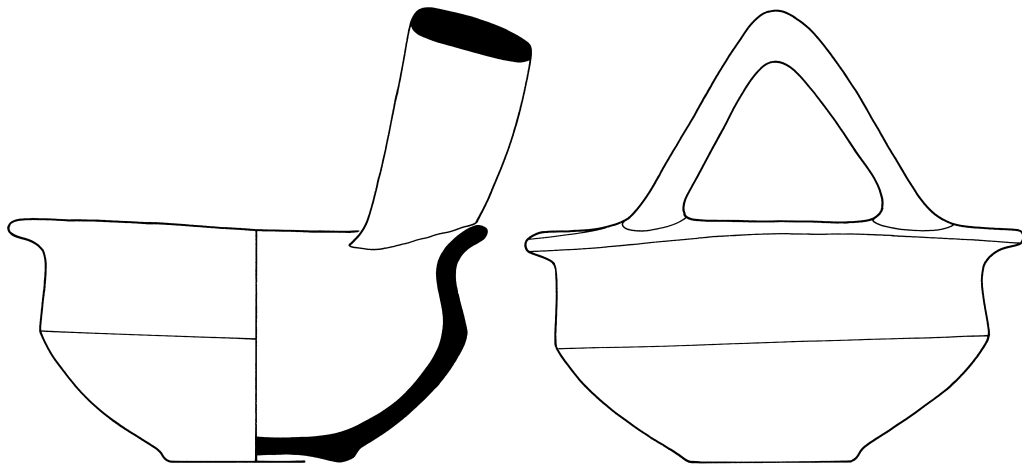

1

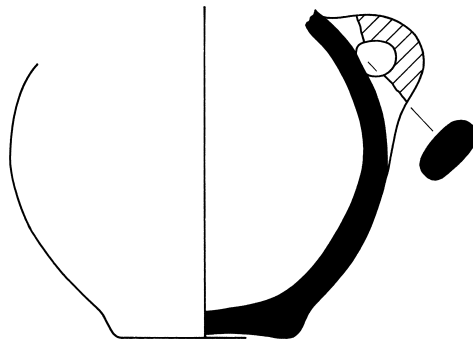

2



3

Grab F10. Keramik, M = 1:2.

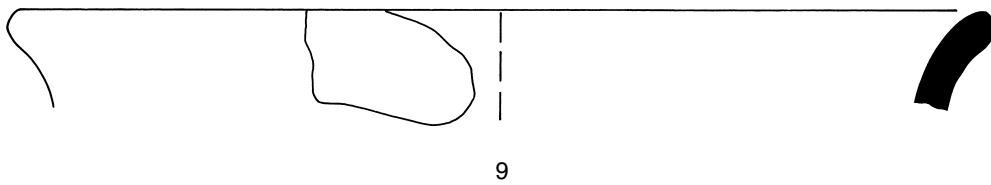
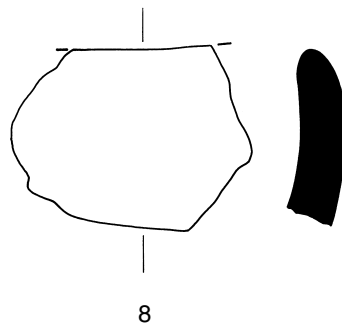
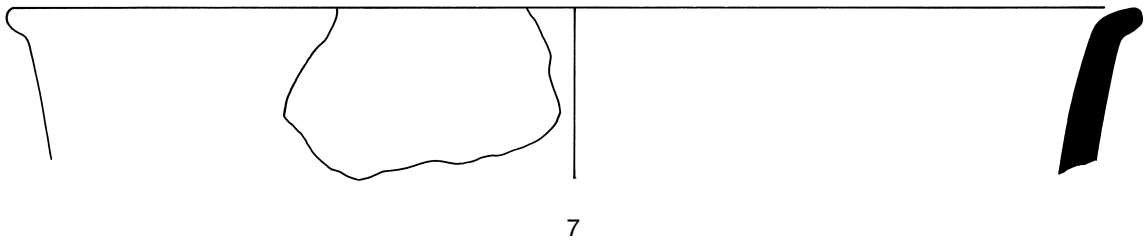
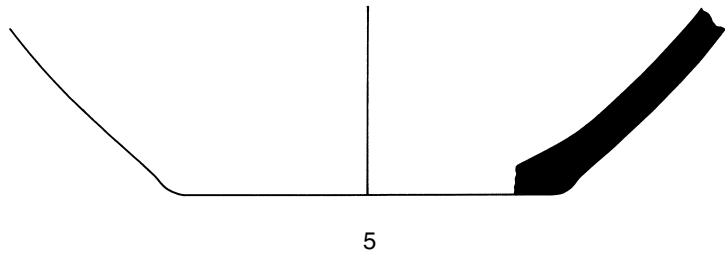
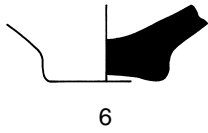
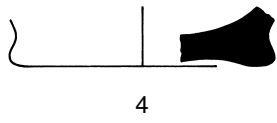

Bei Grab F10. Keramik, M = 1:2.

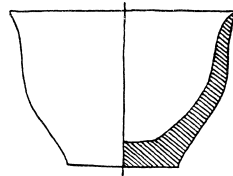

1

Grab 10 beim Koloni-Hügel. Keramik. – M = 1:2.



Grab R1 vor Ausgrabung des Pithos R1b.



Grab R6.



Pithosgrab R 13 A.



Grab R 13 mit den Pithoi R 13D und R 13C von Norden.



Grab R 12, Pithos.



Schräge Platten in Grab R 14, Fundlage.

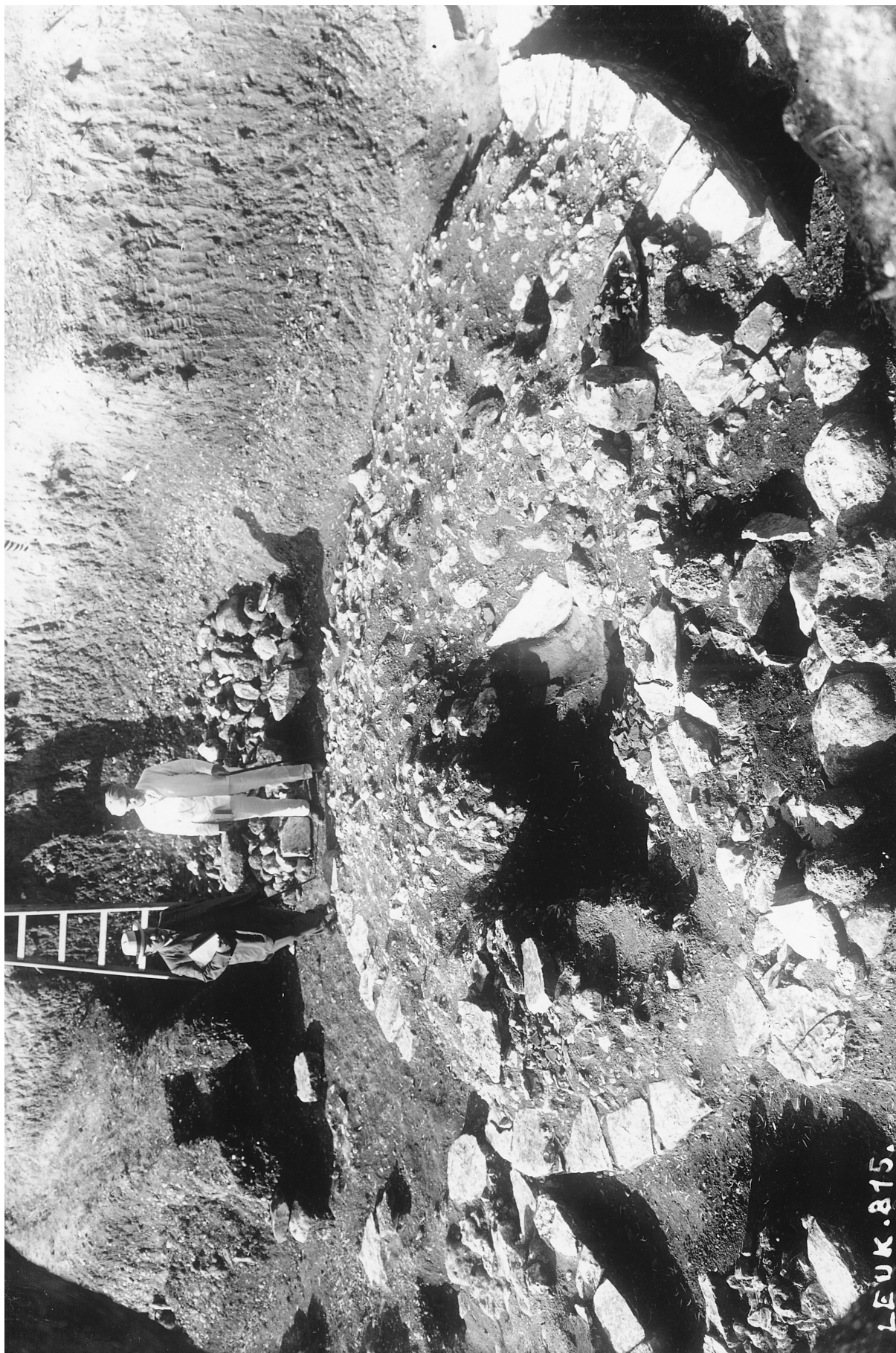

Grab R17 von Südwest.



1



2



4



3



5



6



7

Keramik aus der R-Nekropole: 1 Pyxis R2B, 1. – 2 Doppelpyxis R10c, 1. – 3 Pyxis R26A, 2. – 4 Pyxis R16, 4. – 5 Askos R16, 3. – 6 Sauciere R16, 2. – 7 Sauciere R1b, 4. – M = 1:2.



Tafel 66

Keramik aus der R-Nekropole: 1 Schale R 27a, 2. – 2 Schale R 1b, 5. – 3 Fußschale R 16, 1. – M = 1:2.

Tafel 67

→
Keramik aus den S-Gräbern: 1 Flasche S 10, 2. – 2 Schale S 8, 4. – 3 Schüssel S 9, 2. – 4 Pyxis S 1, 1. – 5 Amphore S 4, 10. – 6 Napf S 8, 3. – 7 Becher S 8, 1. – 8 Kantharos S 8, 2. – M = 1:2.

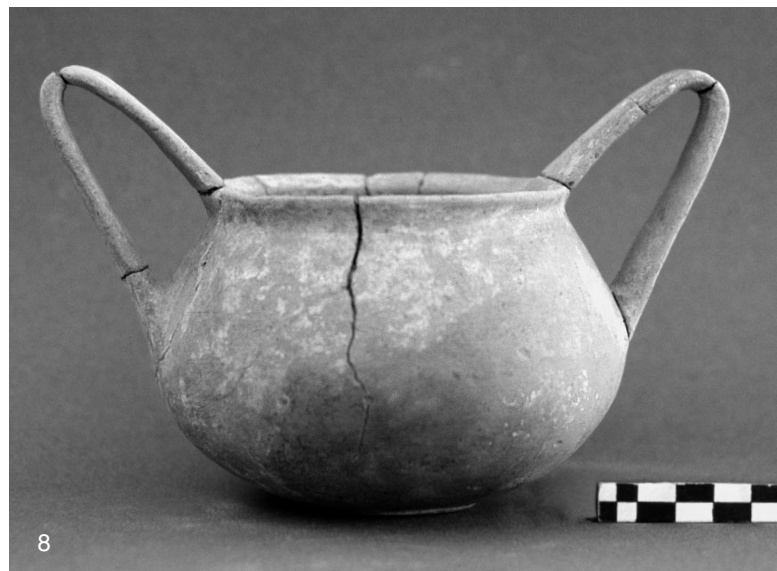
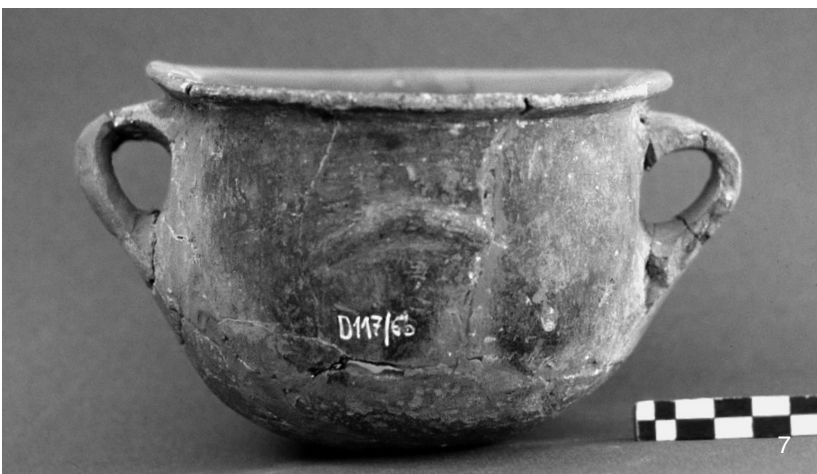
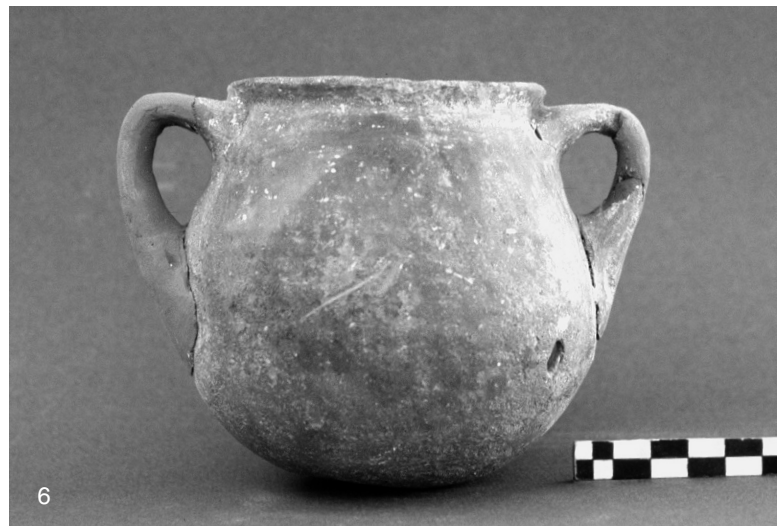

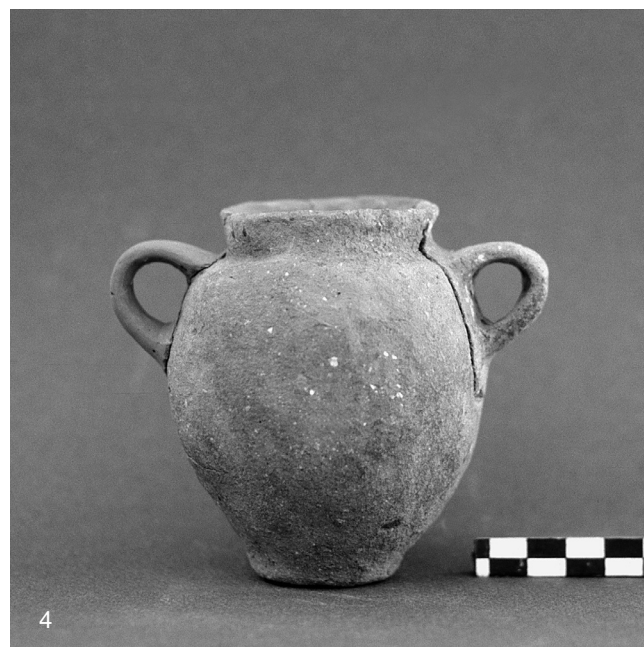
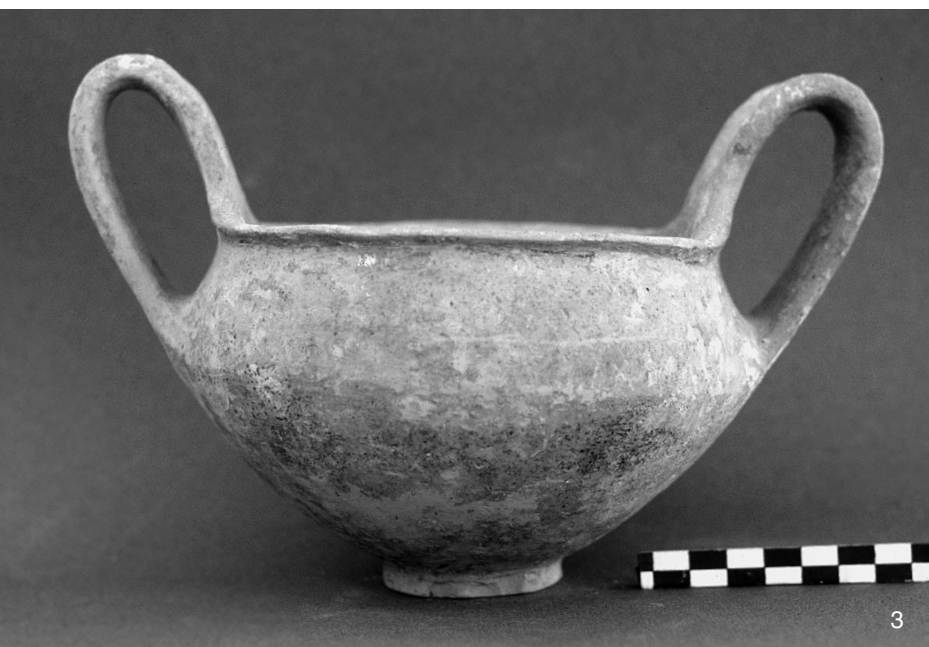

Keramik aus den F-Gräbern: 1 Kantharos F5, 4. – 2 Napf F5, 5. – 3 Kantharos F6, 1. – 4 Napf F6, 2. – 5 Kantharos F4, 1. – 6 Tasse F10, 1.
M = 1:2.

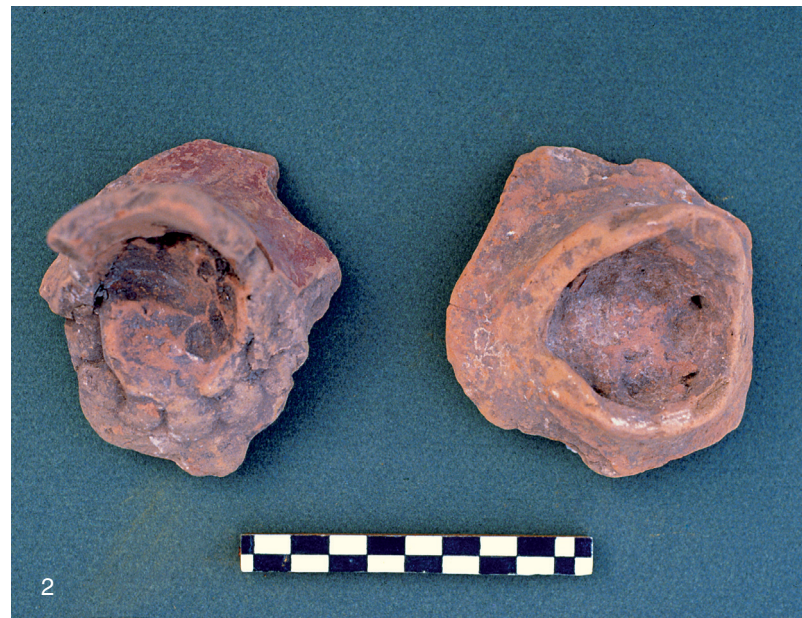

Keramik aus der R-Nekropole: 1 Pyxis R1b, 2. – 2 Fußschalen Nr. 52, 57 aus der Kulturschicht. – 3 Fußschalen Nr. 53, 54 aus der Kulturschicht. – 4 Scherben aus R2, Hügelchüttung (obere Reihe Nr. 3, 4, 9; untere Reihe Nr. 5, 6, 10, 2, 7). – M = 1:2.



1



2



3



4



5

Keramik aus der R-Nekropole: 1 Randscherben von Pithoi (obere Reihe R 17a, 1; R 15a, 1; untere Reihe R 5b, 1; R 1b, 1). – 2. 3 Scherben des Pithos R 13A, 1. – 4. 5 Scherben Nr. 62 aus der Kulturschicht (4 Außenseite, 5 Innenseite). – M = 1:2.



Funde aus den R- und S-Gräbern: 1 Schale R15a, 3. – 2 Scherben aus der Kulturschicht der R-Nekropole (obere Reihe Nr. 44, 59, 45; untere Reihe Nr. 60). – 3 Scherben aus der Kulturschicht der R-Nekropole (obere Reihe Nr. 61; untere Reihe Nr. 58). – 4 Scherbe Nr. 16 aus R3 (obere Reihe links), sonst Scherben Nr. 3 aus dem Bereich der S-Gräber. – 5 Scherben Nr. 60 aus der Kulturschicht der R-Nekropole. – 6 Stößel R23, 3. – 7 Obsidianklingen R22, 4. – 1 M = 1:1, übrige Keramik M = 1:2, Stein M = 2:3.

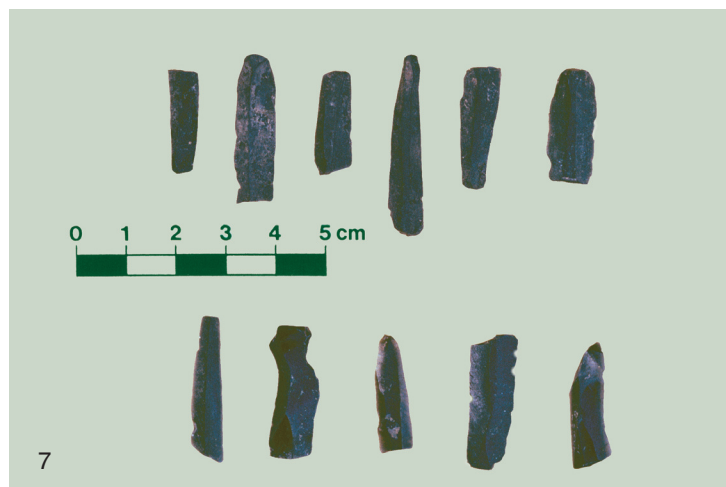

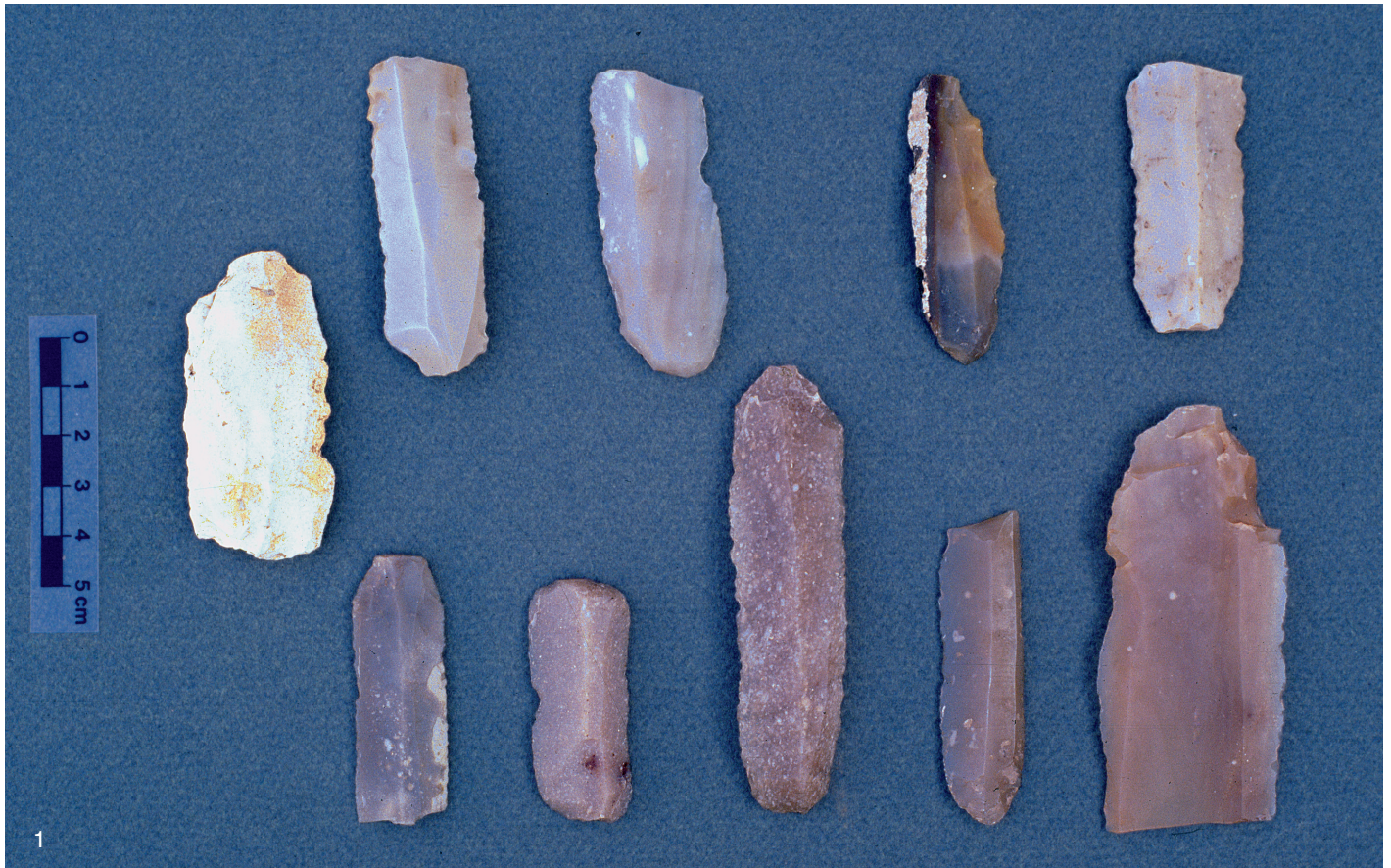

Silices Nr. 6 aus R 22(?): obere Reihe D195/6 – D195/4 – D195/11 – D195/7; untere Reihe D195/10 – D195/17 – D195/5 – D195/16 – D195/14;
Mitte links D195/20. – (1 dorsale Seite, 2 ventrale Seite). – M = 2:3.

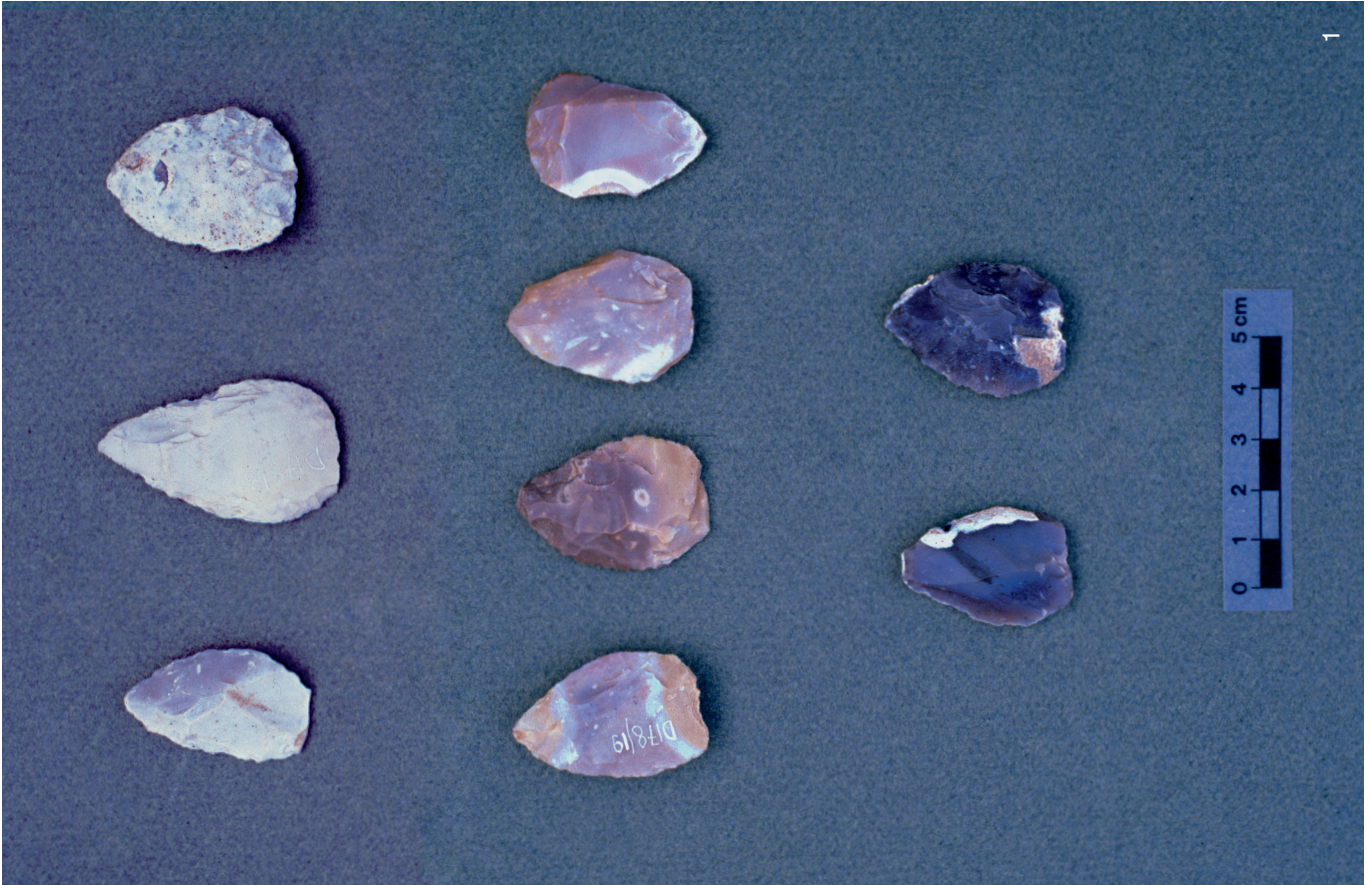

Silices Nr. 4 aus Grab R26A: obere Reihe D178/12 – D178/8 – D178/22; mittlere Reihe D178/19 – D178/16 – D178/26 – D178/20; untere Reihe D178/14 – D178/6. – (1 ventrale Seite, 2 dorsale Seite). – M = 2:3.



Silices Nr. 4 aus Grab R 26A: 1. Reihe D178/1 – D178/7 – D178/24 – D178/25; 2. Reihe D178/15 – D178/10 – D178/13 – D178/18; 3. Reihe D178/27 – D178/5 – D178/3; 4. Reihe D178/11 – D178/17 – D178/21. – (1 dorsale Seite, 2 ventrale Seite). – M = 2:3.



1 Silices Nr. 4 aus R26A und Silices Nr. 6 aus R 22(?): 1. Reihe D178/28 – D178/9 – D178/4; 2. Reihe D194/20 – D194/14 – D194/11 – D194/21;
 3. Reihe D194/17 – D194/7 – D194/12 – D194/13; 4. Reihe D194/4 – D194/16 – D194/40 – D194/35 – D194/28. – 2 Schleifstein R 26A, 3.
 M = 2:3.

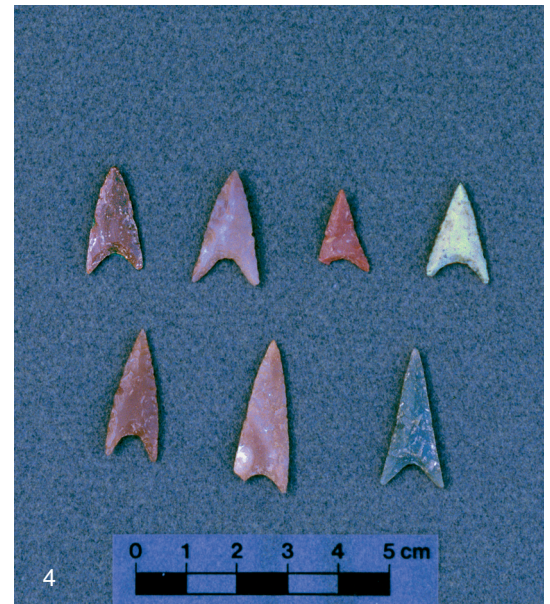

Funde aus den S-Gräbern: 1 Eberhauer S 4, 9 (oben), Schleifsteine S 4, 6, 7 (unten) – 2 Pfeilglätter S4, 8. – 3 Pfeilspitzen S8, 12. – 4 Pfeilspitzen S4, 5.
M = 2:3.