

003

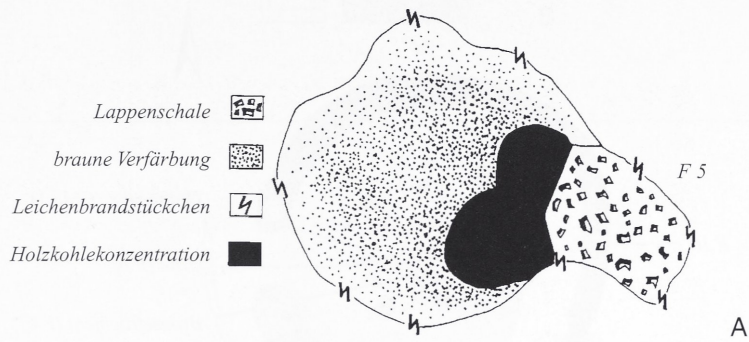

A

004



A

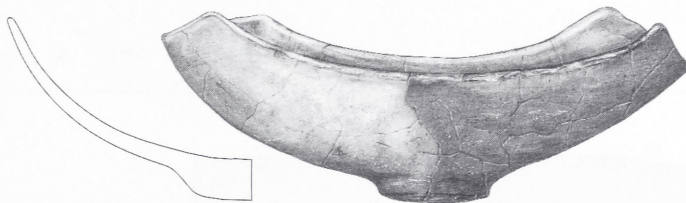

B

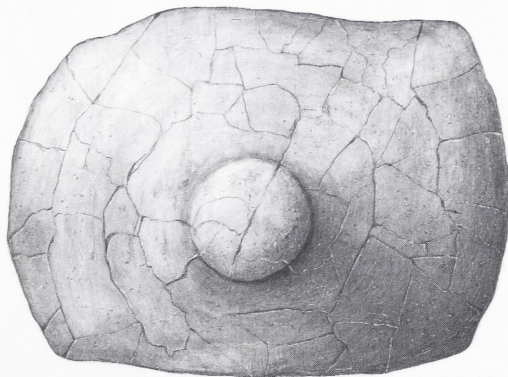

003 A: Urne (F 1), M. 1:4.

004 A: Grabbefund (F 5), M. 1:20. B: Lappenschale (F 5), M. 1:4.

006

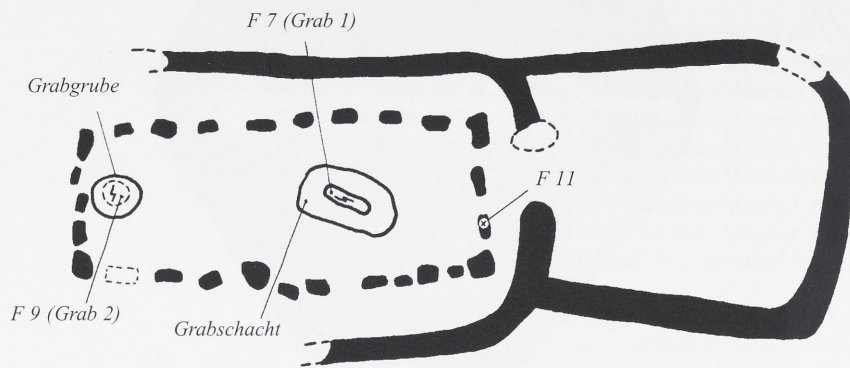

A

007

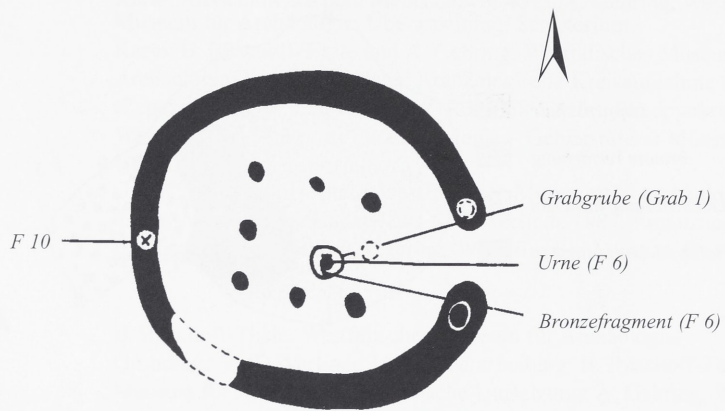

A

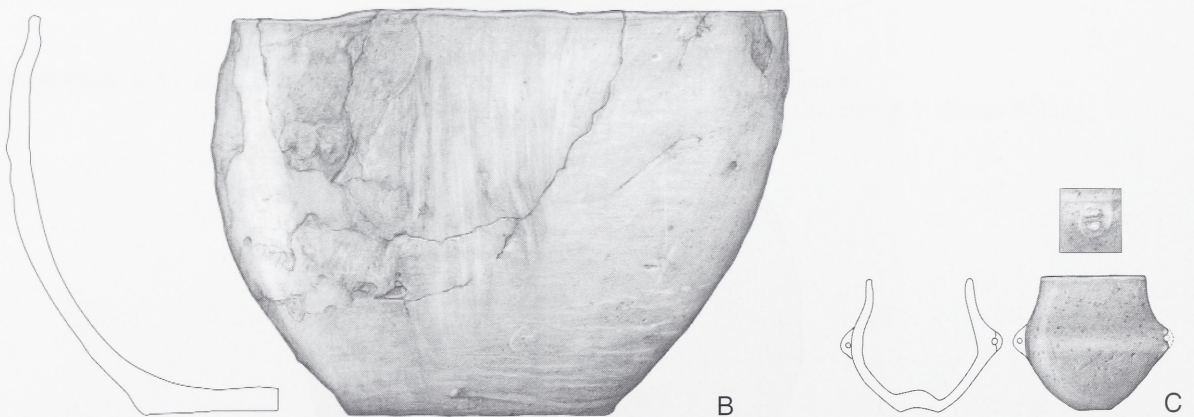

006 A: Anlagen- und Grabbefunde (I), M. 1:100.

007 A: Anlagen- und Grabbefund (II), M. 1:100. B: Urne (F 6), M. 1:4. C: Beigefäß (F 6), M. 1:4.

011

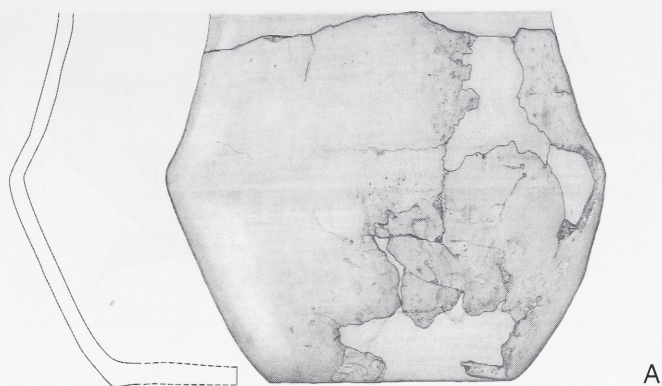

012

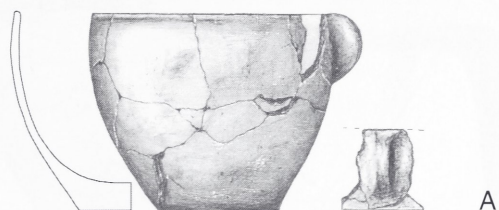

013



011 A: Urne (BAI 17), M. 1:4. B: Beigefäß (BAI 17), M. 1:4.

012 A: Beigefäß (BAI 21), M. 1:4.

013 A: Urne (BAI 6), M. 1:4.

014

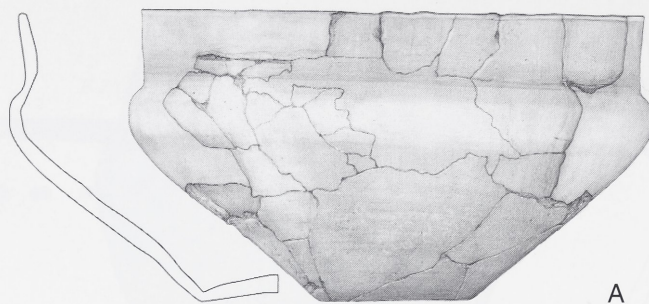

018

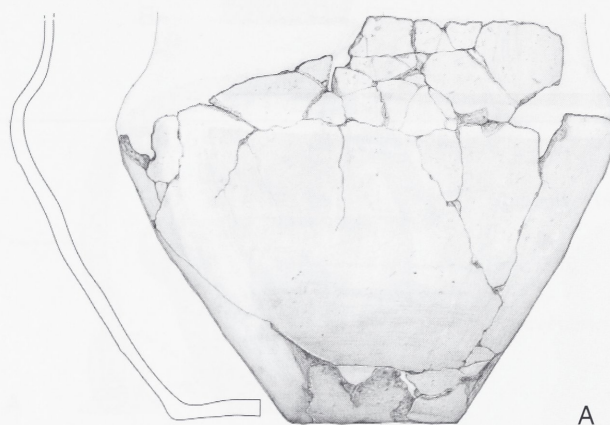

020



014 A: Urne (BAI 7), M. 1:4.

018 A: Urne (F 24), M. 1:4.

020 A: Beigefäß (F 29), M. 1:4.

021

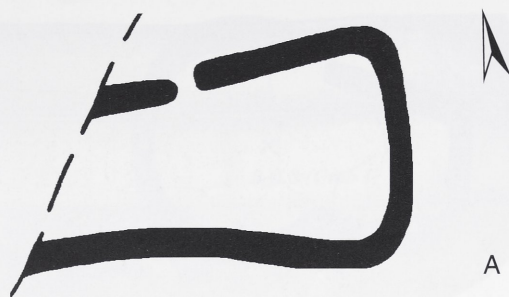

022

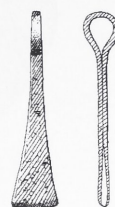
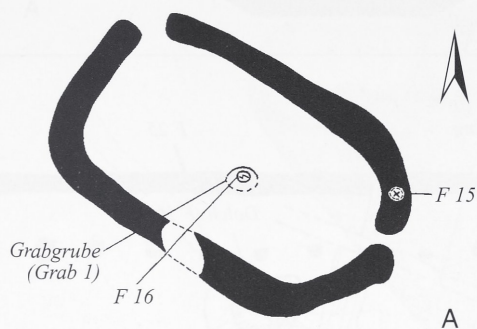

023

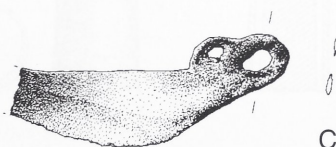
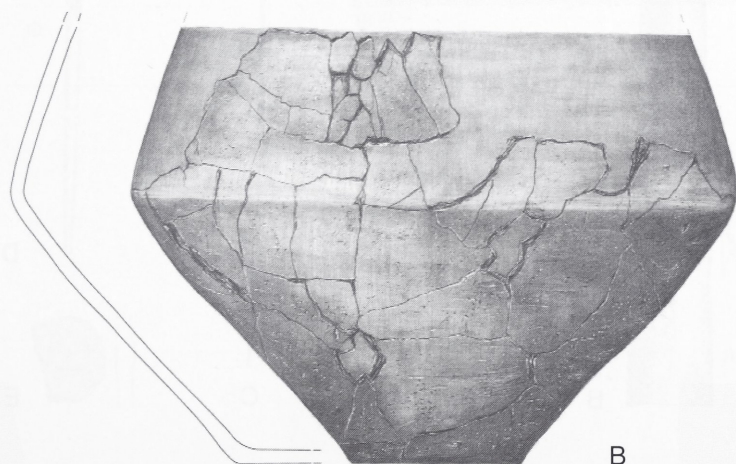
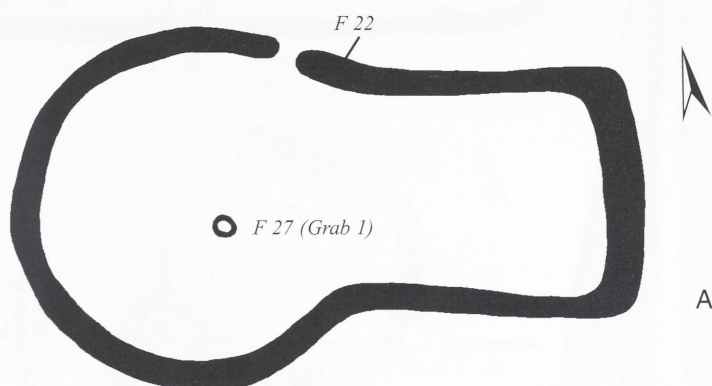

021 A: Anlagebefund (III), M. 1:200.

022 A: Anlagen- und Grabbefund (IV), M. 1:200. B: Pinzette (F 16), M. 1:2.

023 A: Anlagen- und Grabbefund (IX), M. 1:200. B: Urne (F 27), M. 1:4. C: Rasiermesser (F 27), M. 1:2.

024



A

025

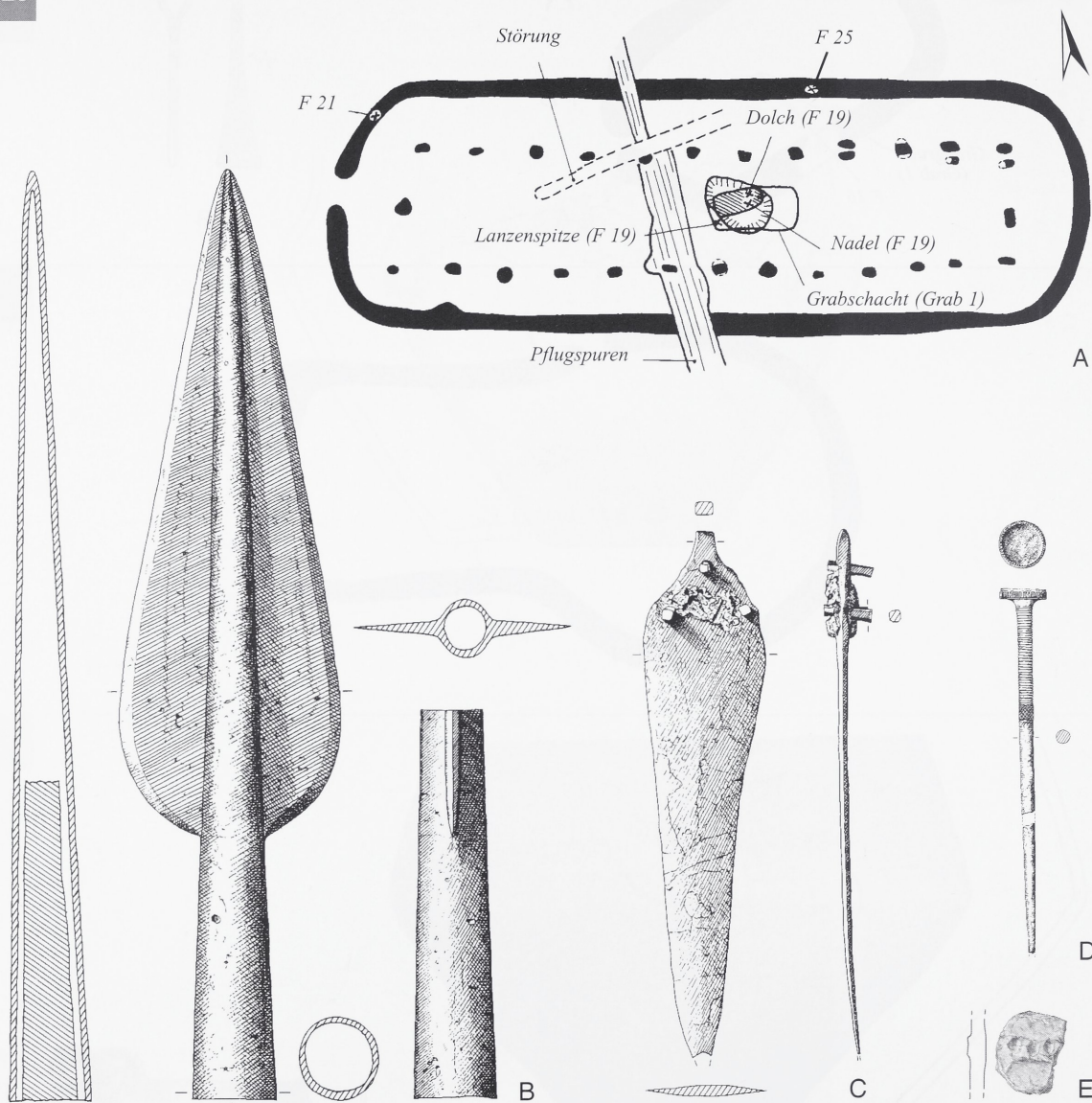

A

D

B

C

E

024

A: Urne (U 1), M. 1:4.

025

A: Anlagen- und Grabbefund (V), M. 1:200. B: Lanzenspitze (F 19), M. 1:2.
 C: Dolch (F 19), M. 1:2. D: Nadel (F 19), M. 1:2. E: Wandscherbe (F 21), M. 1:4.

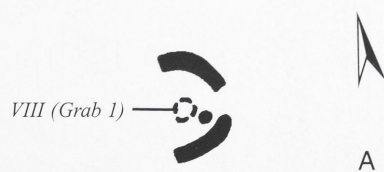
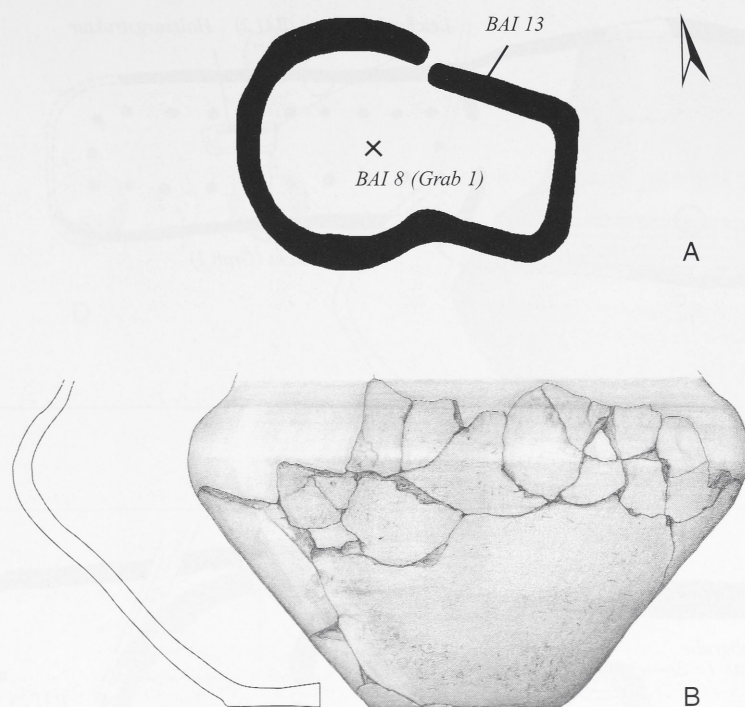

026 A: Anlagen- und Grabbefund (VI), M. 1:200. B: Urne (BAI 8), M. 1:4.

027 A: Anlagenbefund (VII), M. 1:200.

028 A: Anlagen- und Grabbefund (VIII), M. 1:200.

029

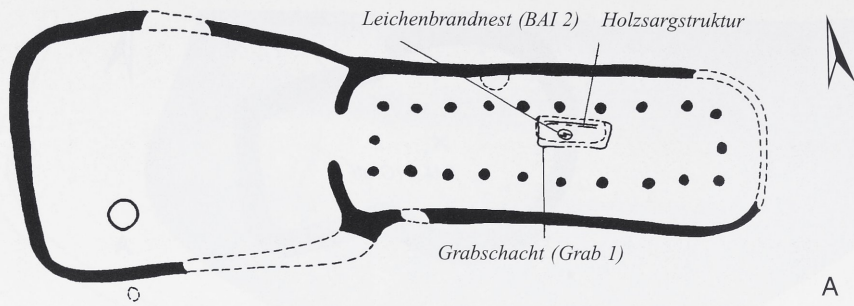

030

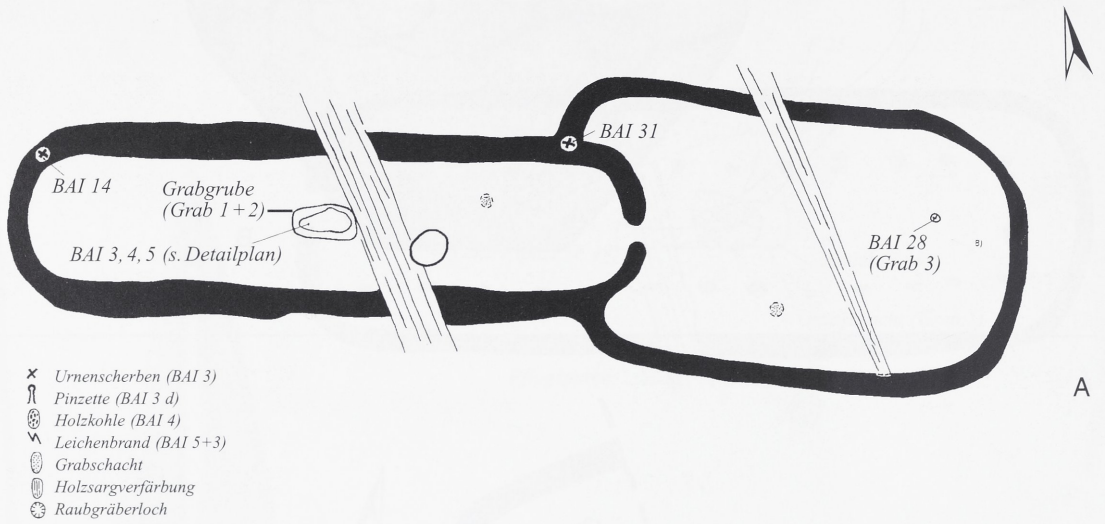

Grab von Anlage XI

Planum 1 · NN 54,45

Planum 2 · NN 56,34

Planum 3 · NN 54,27

Planum 4 · NN 54,11

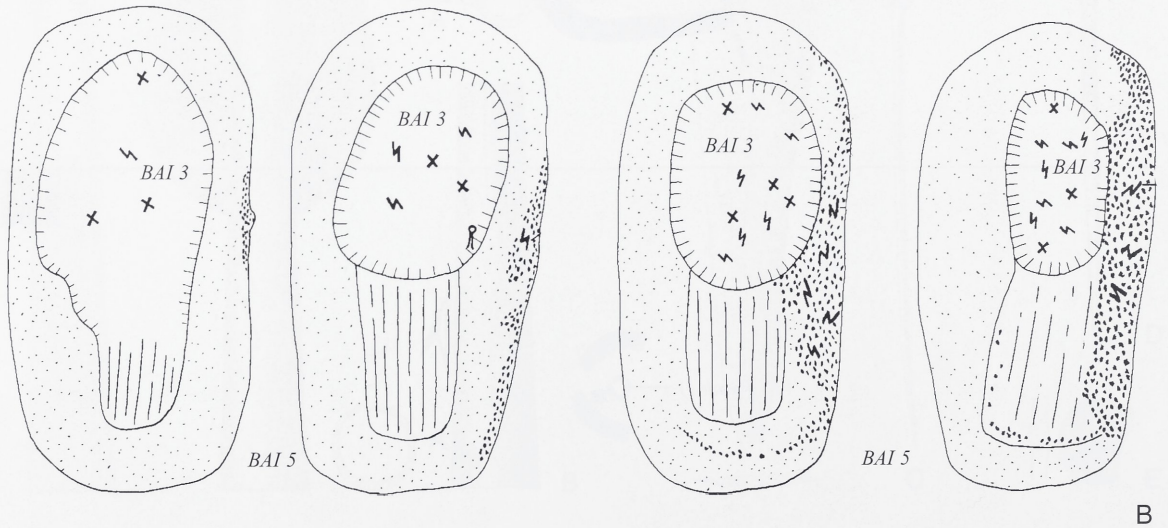

029

A: Anlagen- und Grabbefund (X), M. 1:200.

030

A: Anlagen- und Grabbefunde (XI), M. 1:300.
 B: Planum 1-4 des zentralen Grabschachtes (BAI 3+4+5), M. 1:40.

030

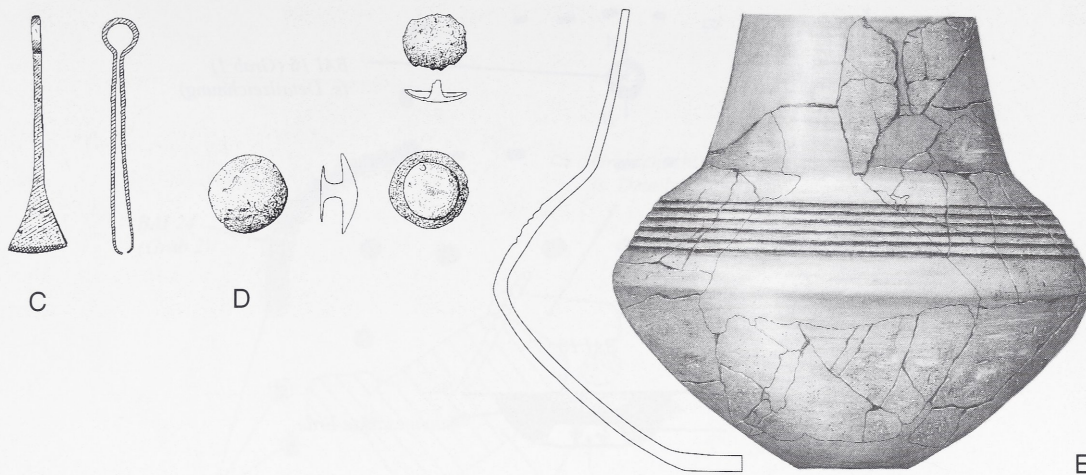

E

031



A

B

C

030

C: Pinzette (BAI 3 d), M. 1:2. D: Bronzeknöpfe (BAI 3), M. 1:2. E: Urne (BAI 3 a-c, e-n), M. 1:4.

031

A: Anlagen- und Grabbefund (XIII), M. 1:200. B: Urne (BAI 10), M. 1:4.
C: Beigefäß (BAI 10), M. 1:4.

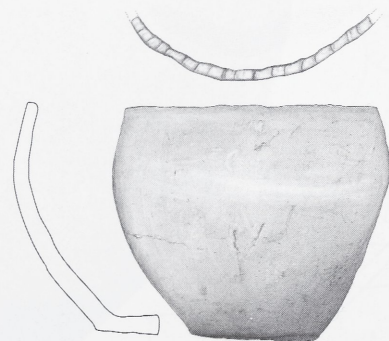
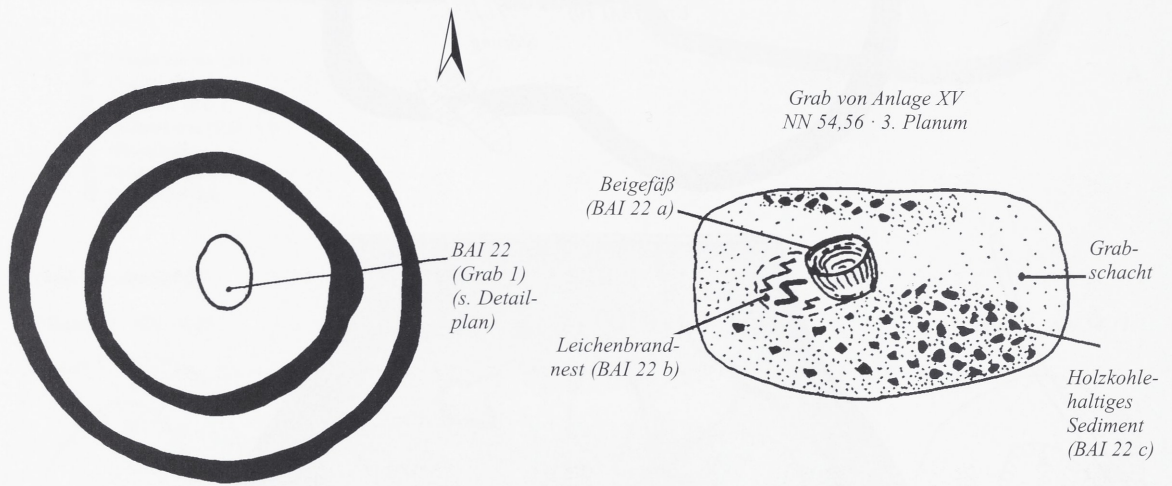
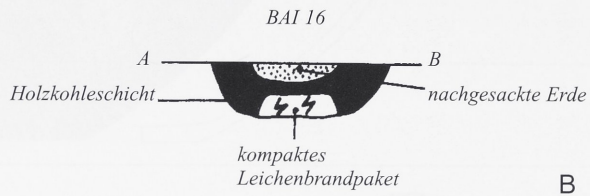
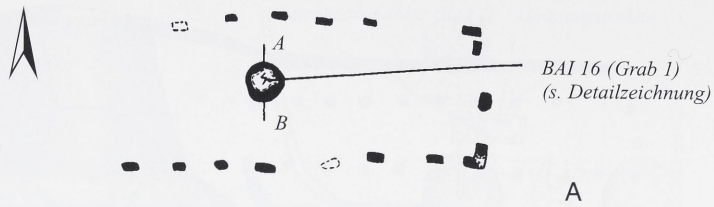

032 A: Anlagen- und Grabbefund (XIV), M. 1:100. B: Grabgrubenprofil (BAI 16), M. 1:20.

033 A: Anlagen- und Grabbefund (XV), M. 1:100. B: Grabbefund Planum 3, M. 1:20.
C: Beigefäß (BAI 22 a), M. 1:4.

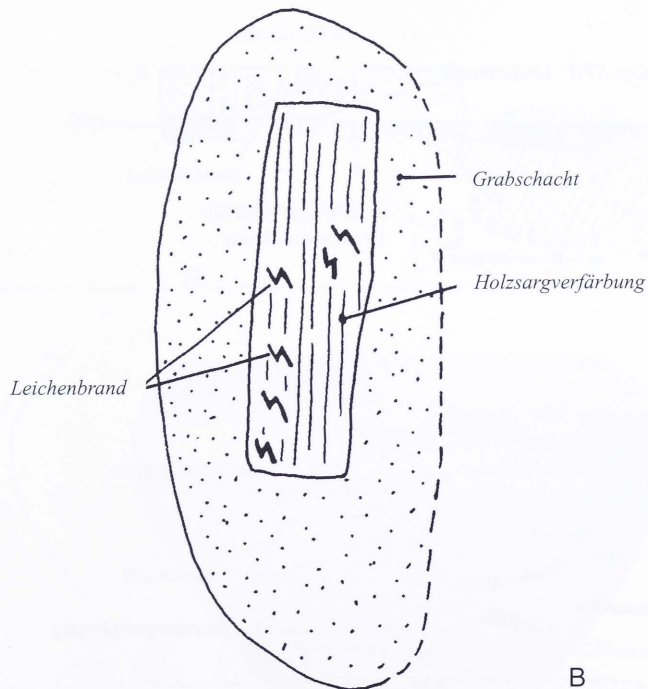
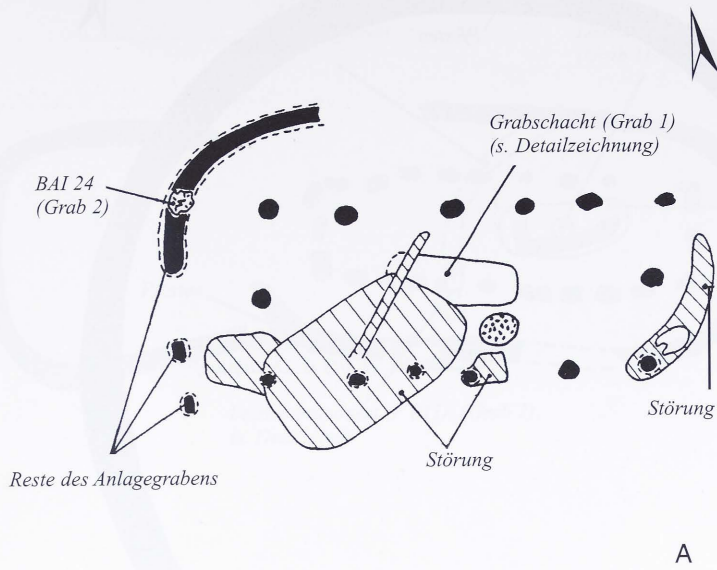

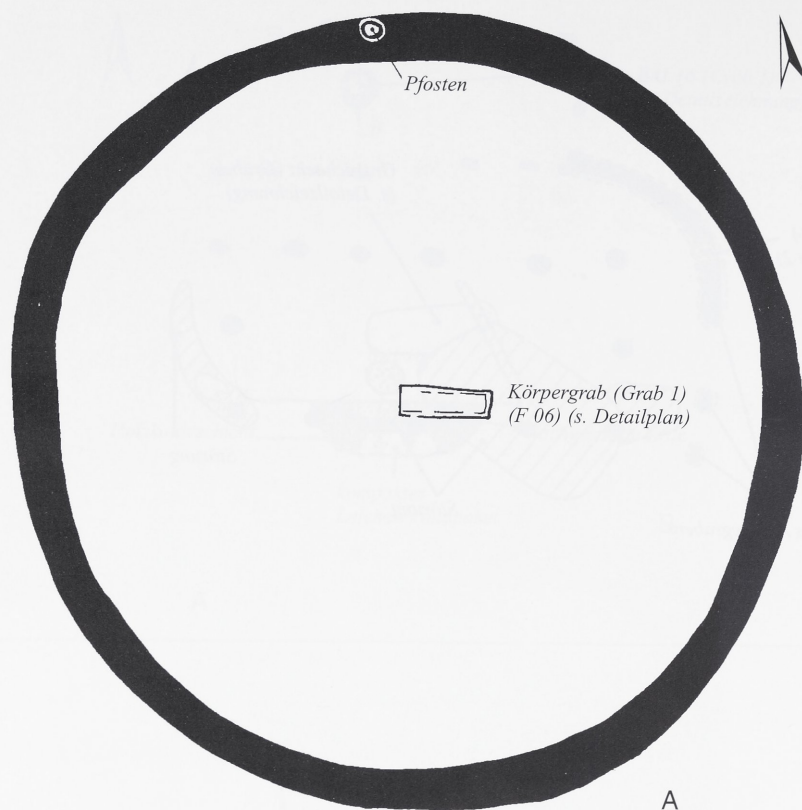

A

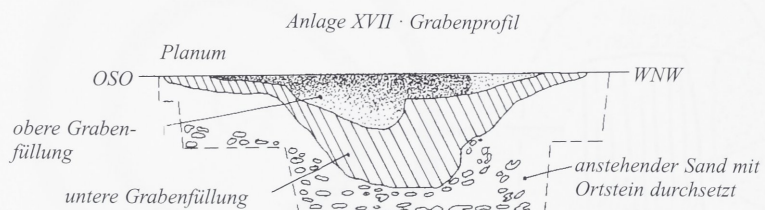

B

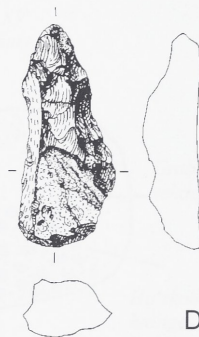

D

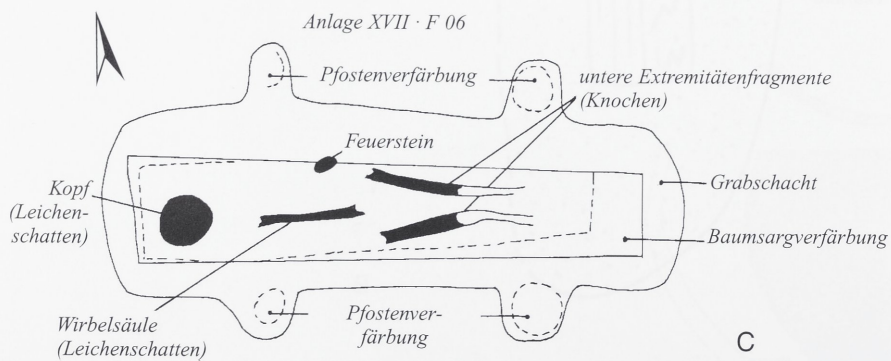

C

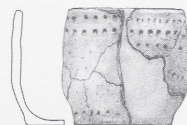

E

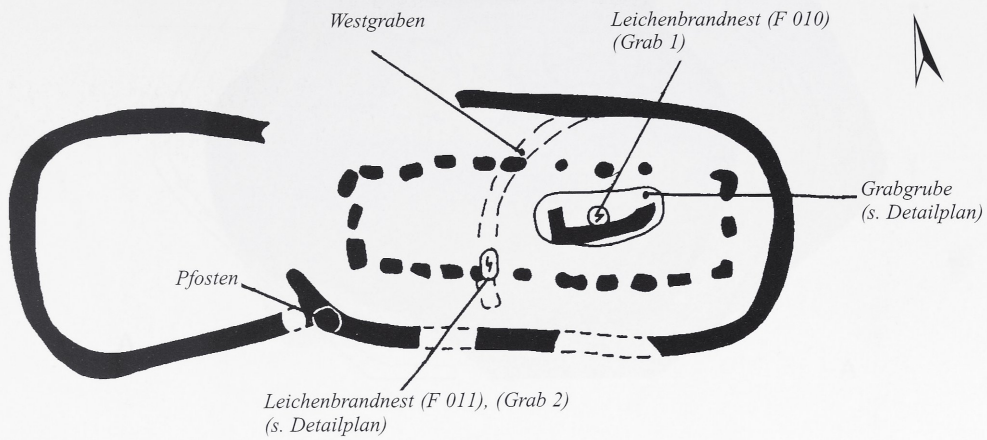

A

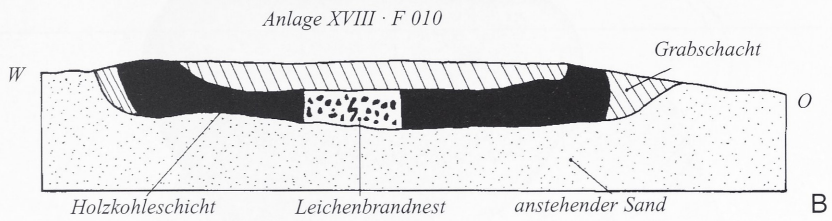

B

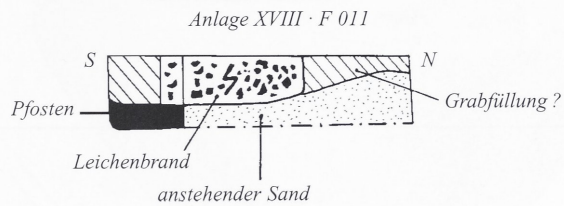

C

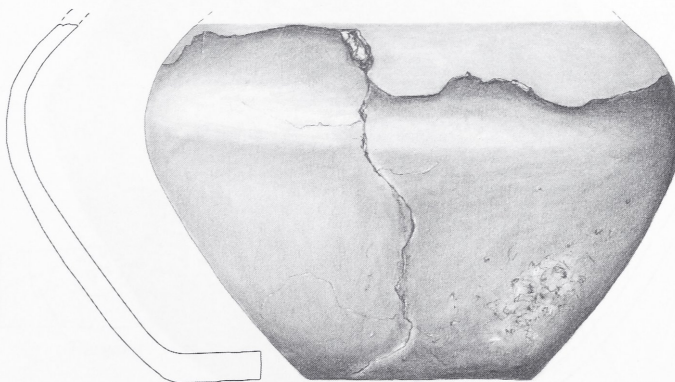

A

036

A: Anlagen- und Grabbefunde (XVIII), M. 1:100. B: Grabprofil (W-O), M. 1:20.
C: Grabprofil (S-N), M. 1:20.

038

A: Urne (BAI 34), M. 1:4.

041

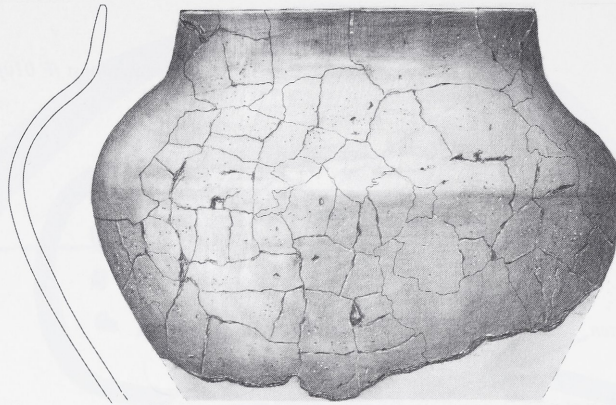

A

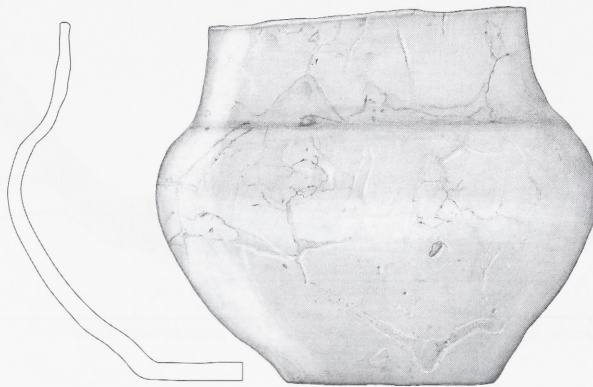

B

042

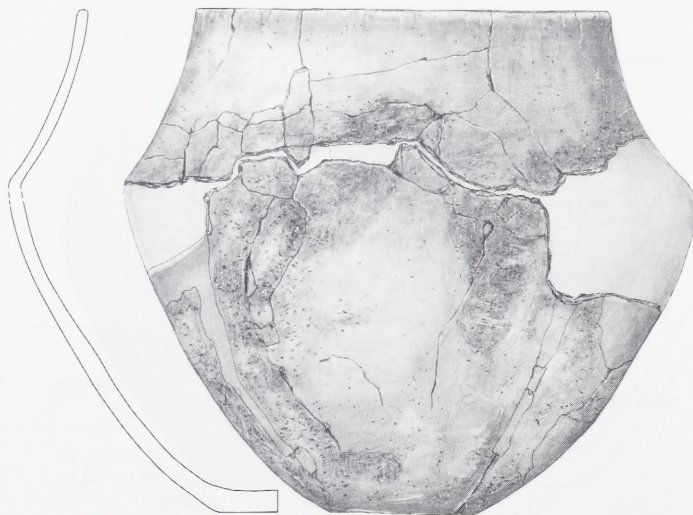

A

041 A: Urne (BAI 45 A), M. 1:4. B: Urne (BAI 45 B), M. 1:4.

042 A: Urne (BAI 46), M. 1:4.

045

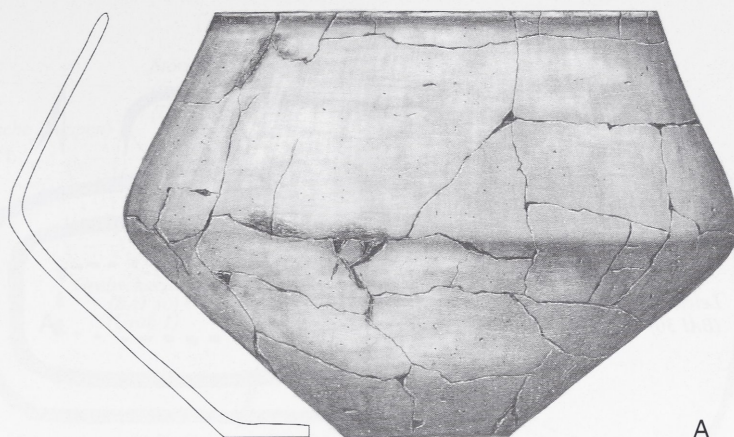

A

B

046

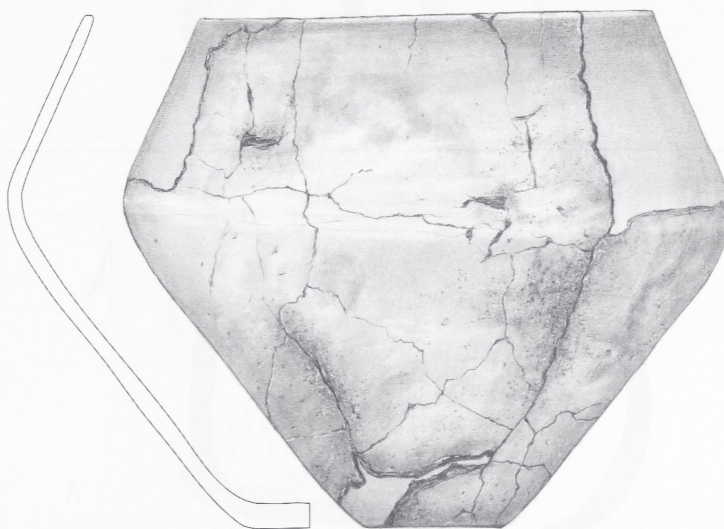

A

047

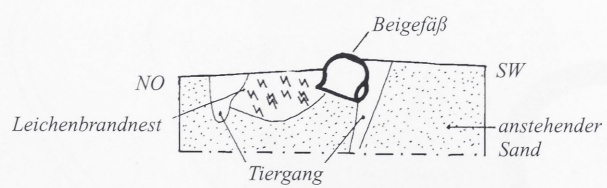

A

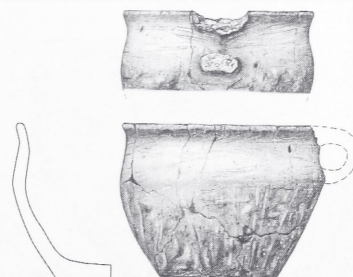

B

045 A: Urne (BAI 50), M. 1:4. B: Beigefäß (BAI 50), M. 1:4.

046 A: Urne (BAI 51), M. 1:4.

047 A: Grabprofil (F 07), M. 1:20. B: Beigefäß (F 07), M. 1:4.

050

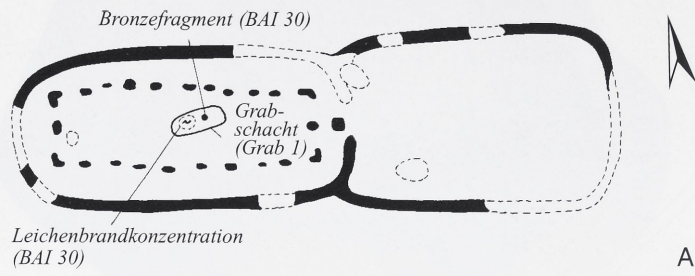

051

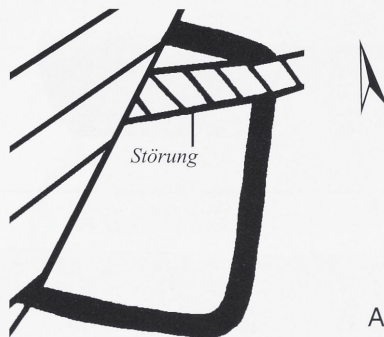

052

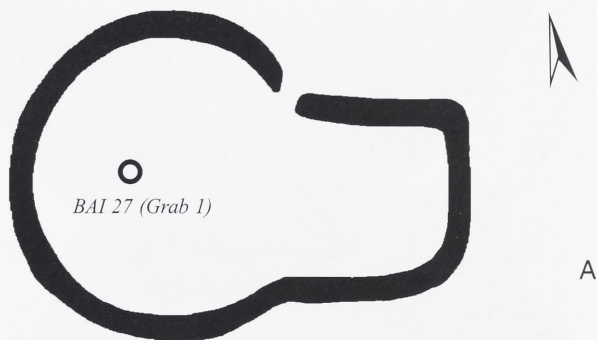

053



050 A: Anlagen- und Grabbefund (XII), M. 1:200.

052 A: Anlagen- und Grabbefund (XX), M. 1:200.

051 A: Anlagenbefund (XIX), M. 1:200.

053 A: Anlagenbefund (XXI), M. 1:200.

054

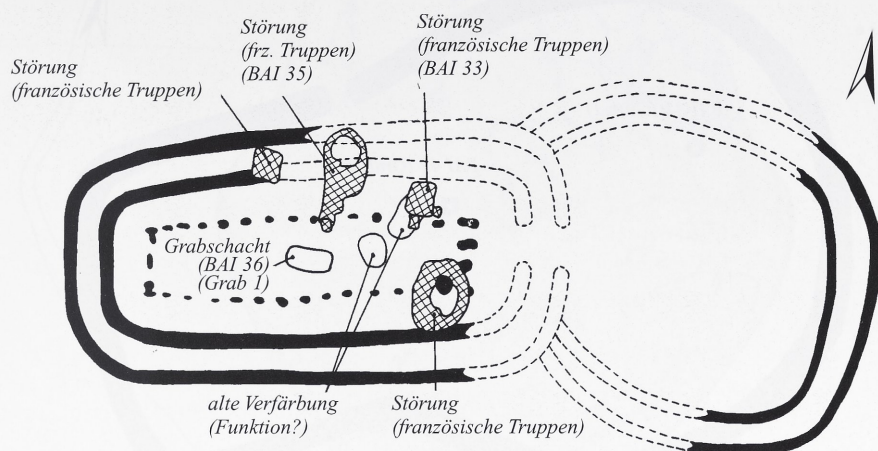

A

055

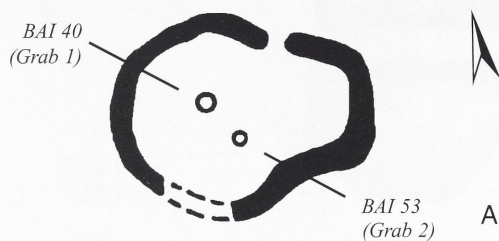

A

056

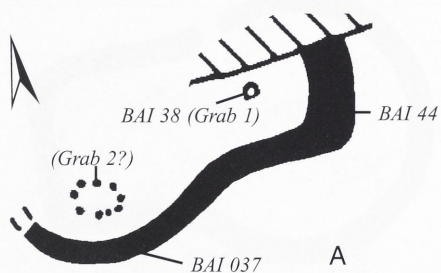

A

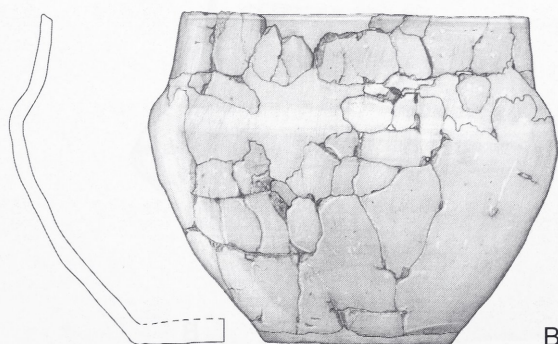

B

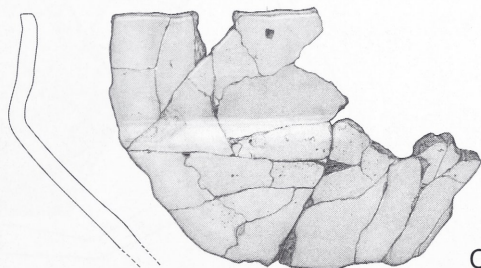

C

054 A: Anlagen- und Grabbefund (XXII), M. 1:200.

055 A: Anlagen- und Grabbefunde (XXIII), M. 1:200.

056 A: Anlagen- und Grabbefunde (XXIV), M. 1:200. B: Urne (BAI 38), M. 1:4. C: Gefäßfragmente (BAI 44), M. 1:4.

057

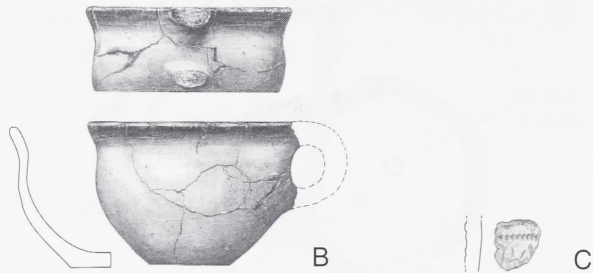
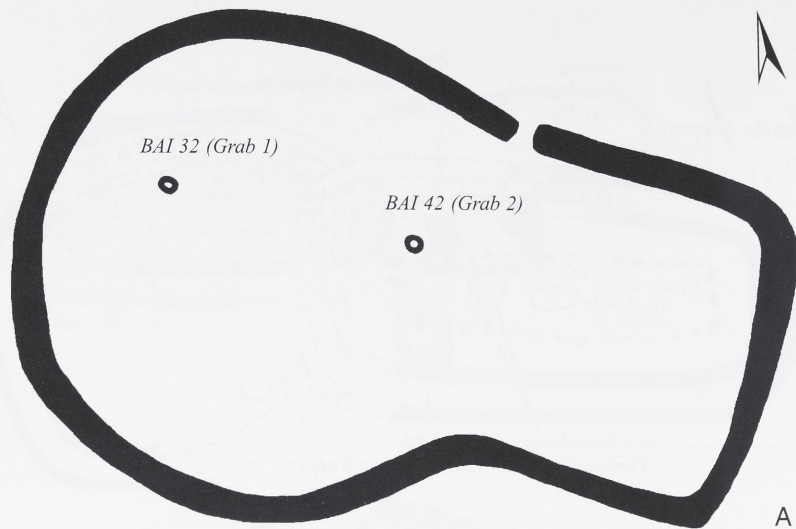

058

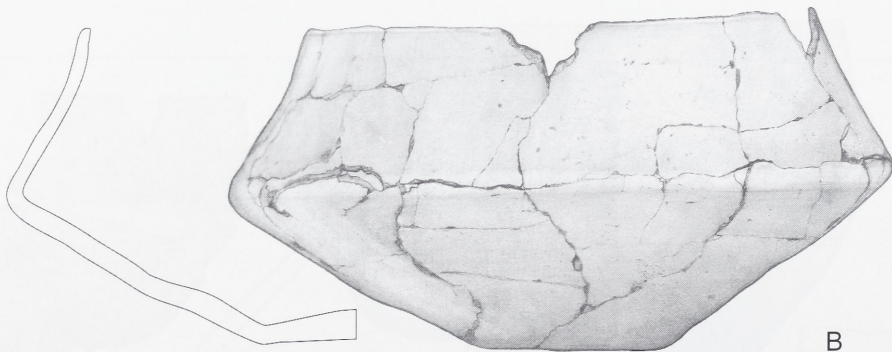
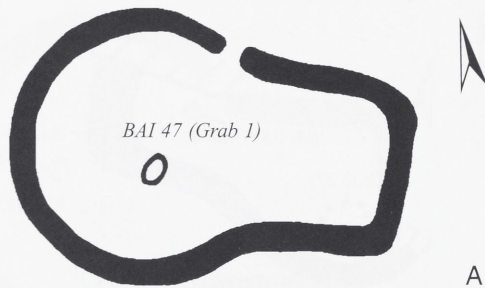

057

A: Anlagen- und Grabbefunde (XXV), M. 1:200. B: Beigefäß (BAI 32), M. 1:4.
C: Gefäßscherbe (BAI 42), M. 1:4.

058

A: Anlagen- und Grabbefund (XXVI), M. 1:200. B: Urne (BAI 47), M. 1:4.

059

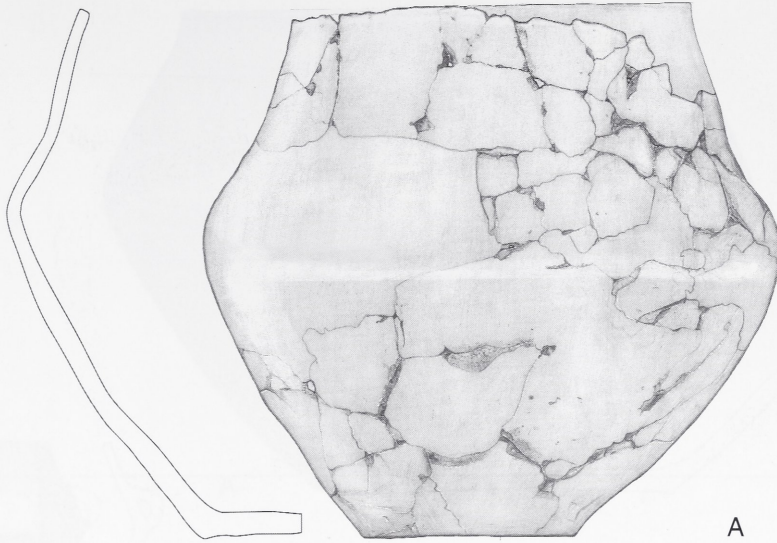

A

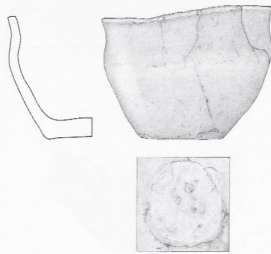

B

060

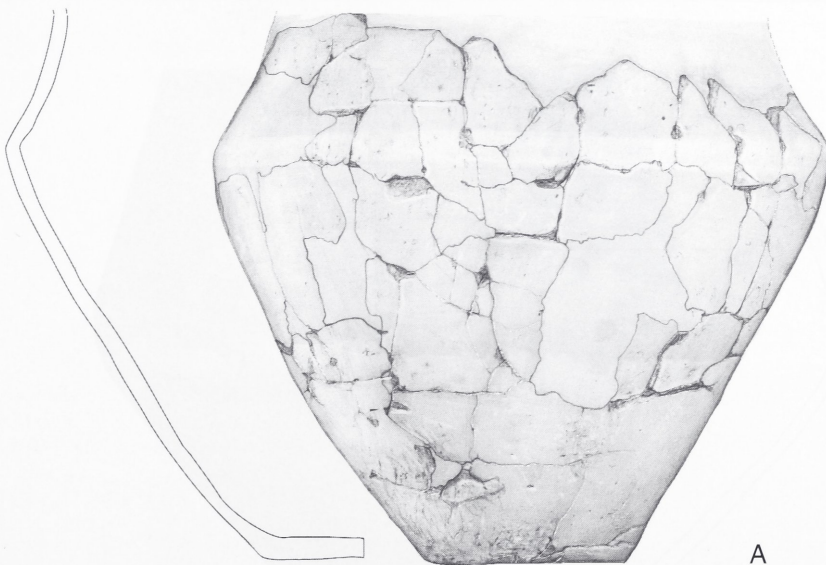

A

059 A: Urne (BAI 54), M. 1:4. B: Beigefäß (BAI 54), M. 1:4.

060 A: Urne (BAI 55), M. 1:4.

061

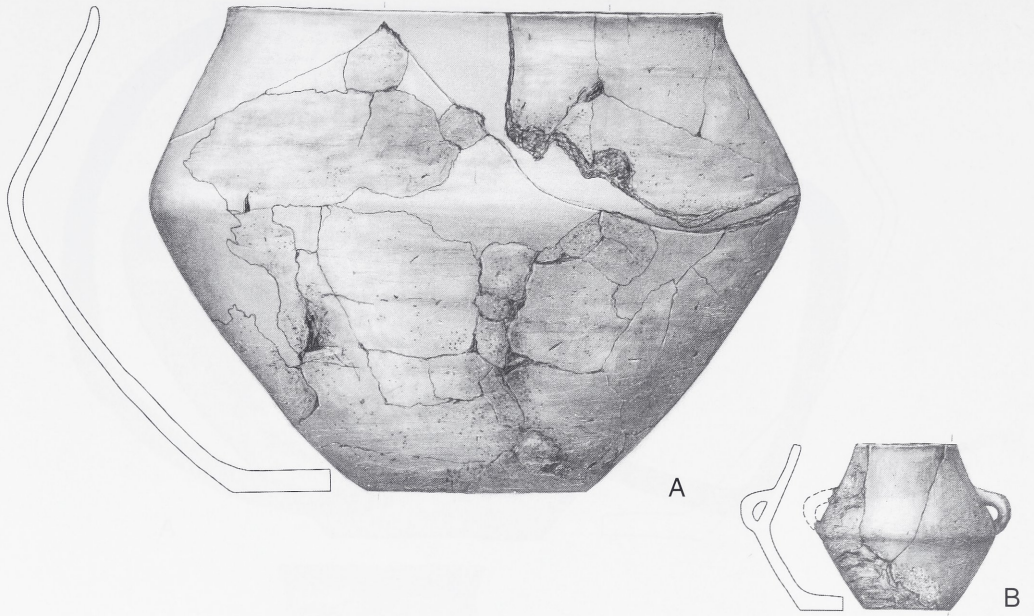

062



063



061 A: Urne (BAI 59), M. 1:4. B: Beigefäß (BAI 59), M. 1:4.

062 A: Beigefäß (BAI 63), M. 1:4.

063 A: Urne (BAI 75 A), M. 1:4.

064



A

065

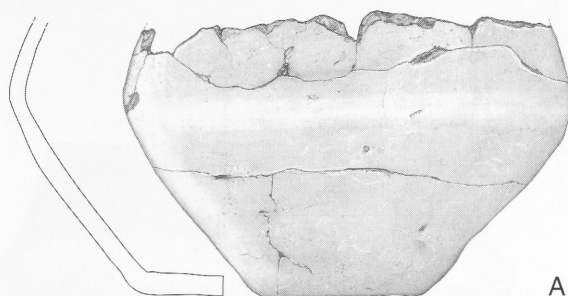

A

066



A



B

064 A: Urne (BAI 76), M. 1:4.

065 A: Urne (BAI 77), M. 1:4.

066 A: Urne (BAI 78), M. 1:4. B: Wandscherbe (BAI 78), M. 1:4.

067

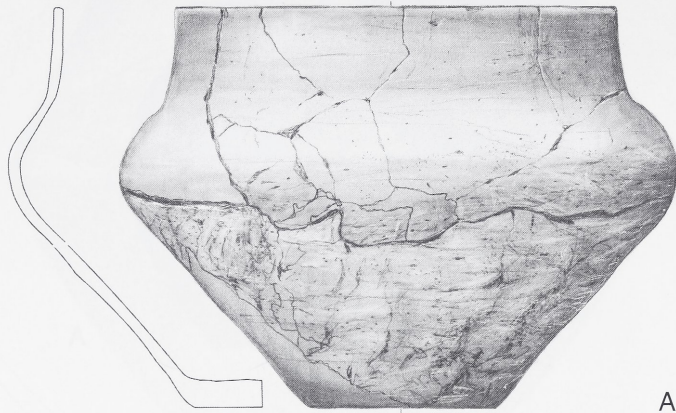

A

068



A

069



A

067 A: Urne (BAI 79), M. 1:4.

068 A: Urne (BAI 80), M. 1:4.

069 A: Wandscherbe (BAI 81), M. 1:4.

070

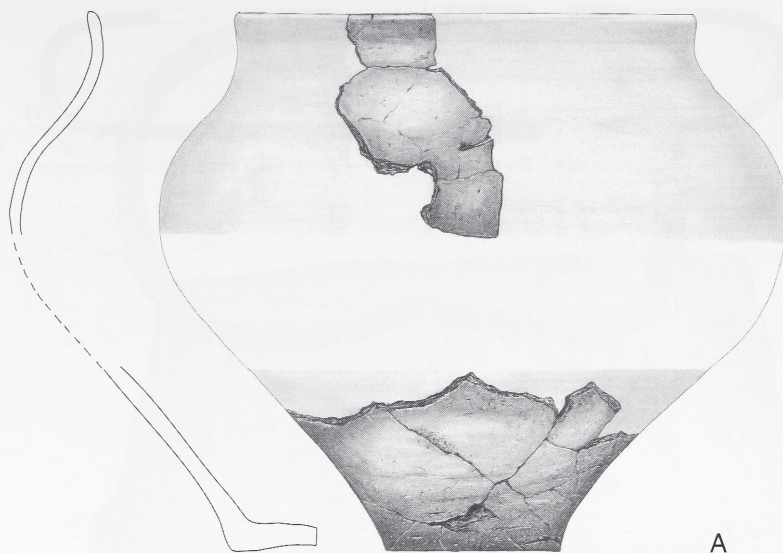

071

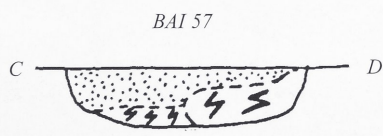
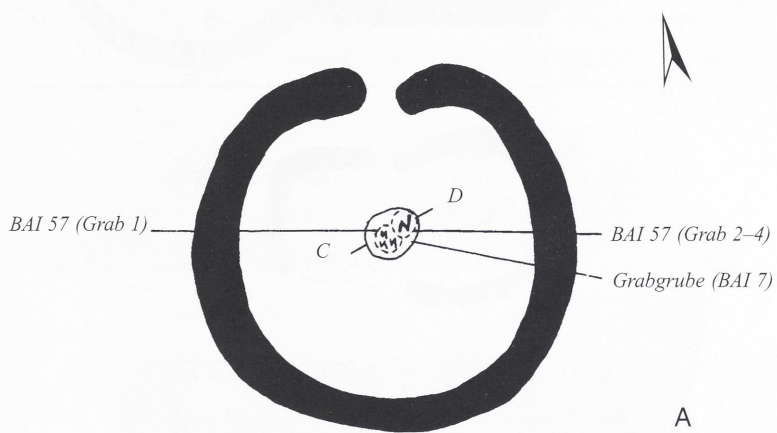

070 A: Urne (BAI 84 + 88), M. 1:4.

071 A: Anlagen- und Grabbefunde (XXIX), M. 1:100. B: Grabprofil, M. 1:20.

072

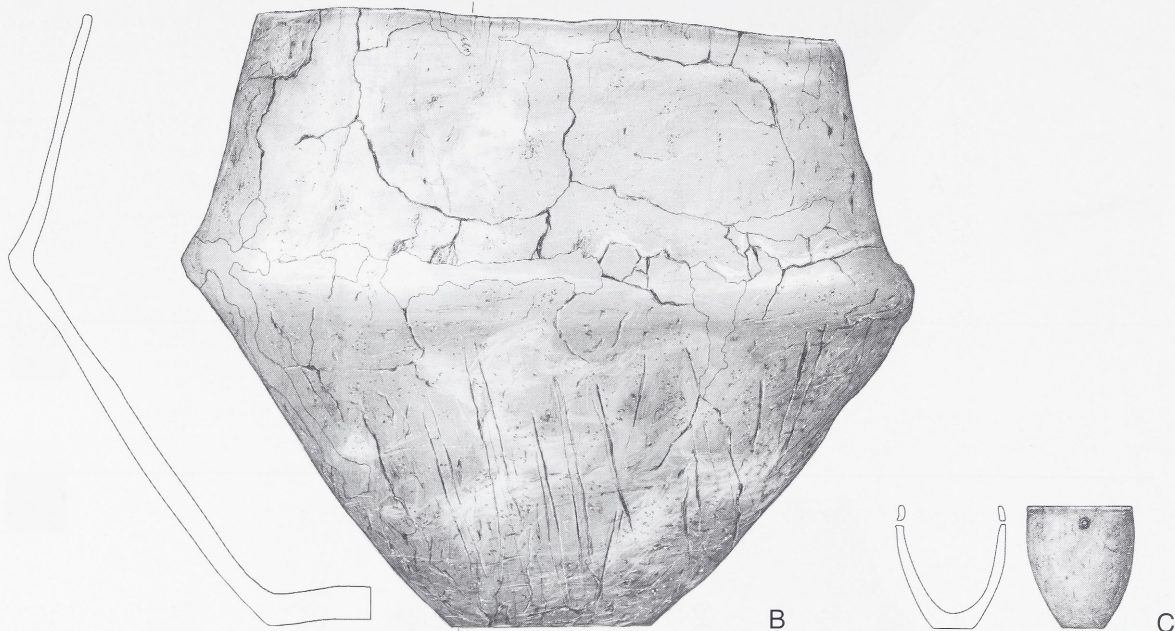
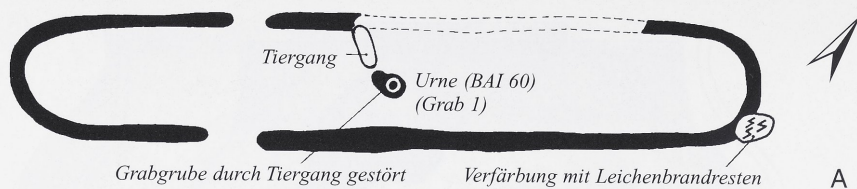

073

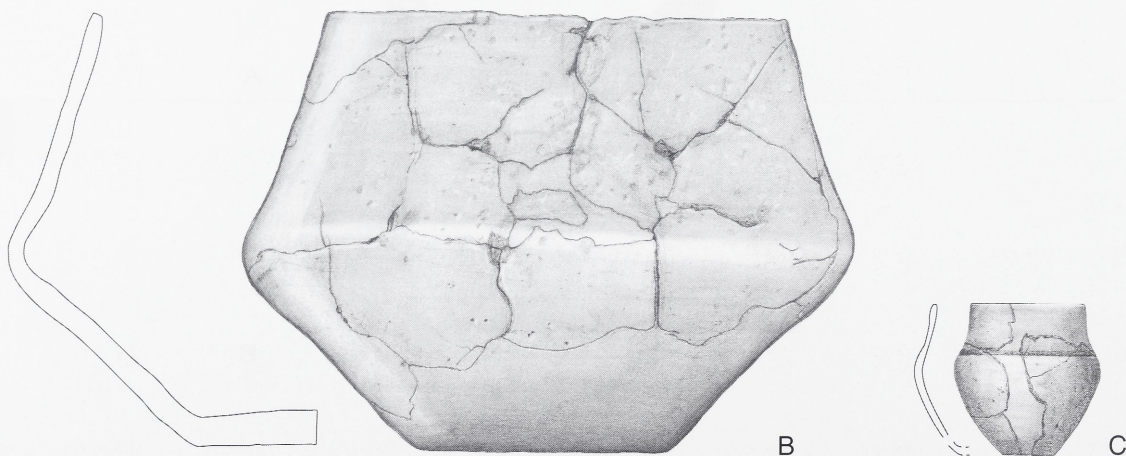

072 A: Anlagen- und Grabbefund (XXVII), M. 1:200. B: Urne (BAI 60), M. 1:4.
C: Beigefäß (BAI 60), M. 1:4

073 A: Anlagen- und Grabbefund (XXVIII), M. 1:200. B: Urne (BAI 56), M. 1:4.
C: Beigefäß (BAI 56), M. 1:4.

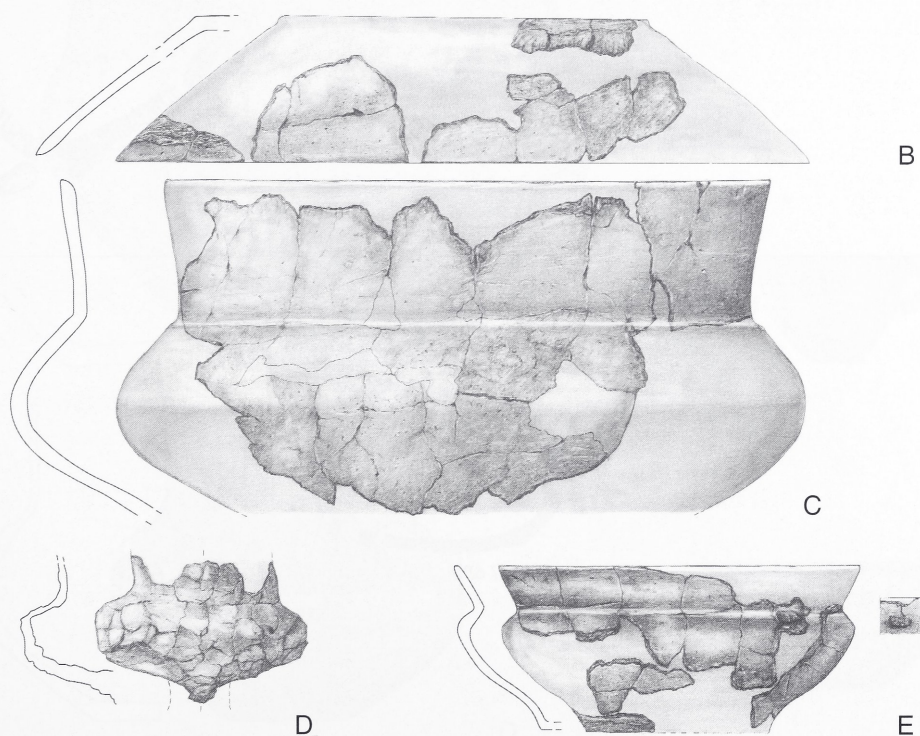
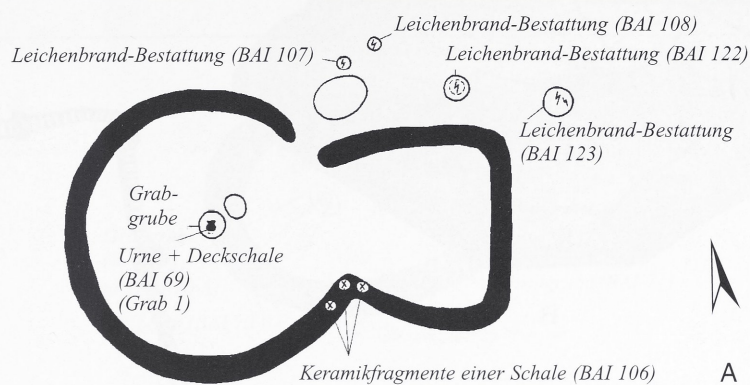
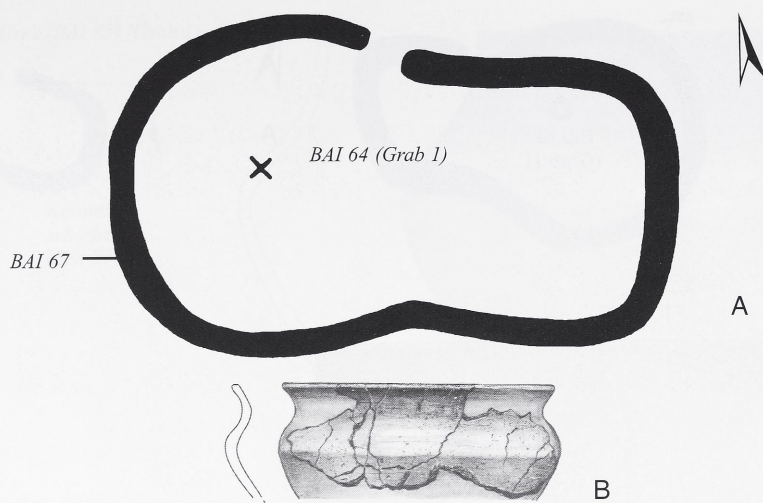

074 A: Anlagen- und Grabbefund (XXX), M. 1:200. B: Gefäßfragment (BAI 67), M. 1:4.

075 A: Anlagen- und Grabbefunde (XXXI), M. 1:200. B: Deckschale (BAI 69), M. 1:4. C: Urne (BAI 69), M. 1:4. D: Beuggefäß (BAI 69), M. 1:4. E: Schalenartiges Gefäß (BAI 106), M. 1:4.

076



077

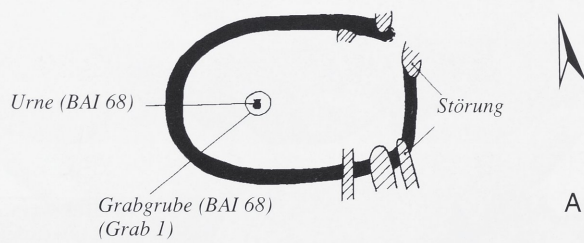

076

A: Anlagen- und Grabbefund (XXXIII), M. 1:200. B: Urne (BAI 62). Keramik, M. 1:4.
C: Kette (BAI 62), M. 1:2.

077

A: Anlagen- und Grabbefund (XXXIV), M. 1:200.

078



079

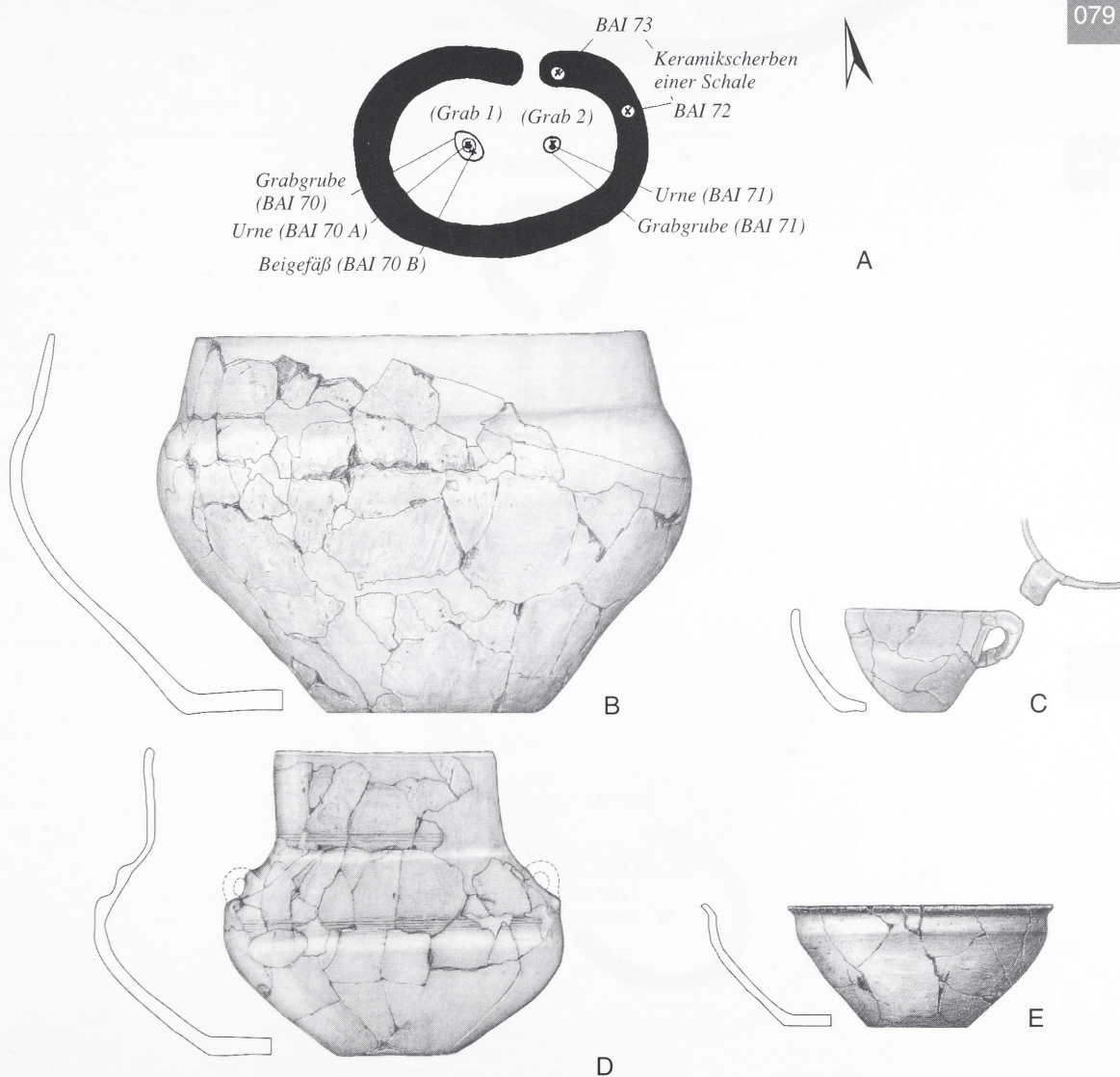

078

A: Anlagen- und Grabbefund (XXXIX), M. 1:200. B: Urne (BAI 83). Keramik, M. 1:4.

079

A: Anlagen- und Grabbefunde (XXXV), M. 1:200. B: Urne (BAI 70 A), M. 1:4.
C: Beigefäß (BAI 70 B), M. 1:4. D: Urne (BAI 71), M. 1:4. E: Schale (BAI 72 + 73), M. 1:4.

080

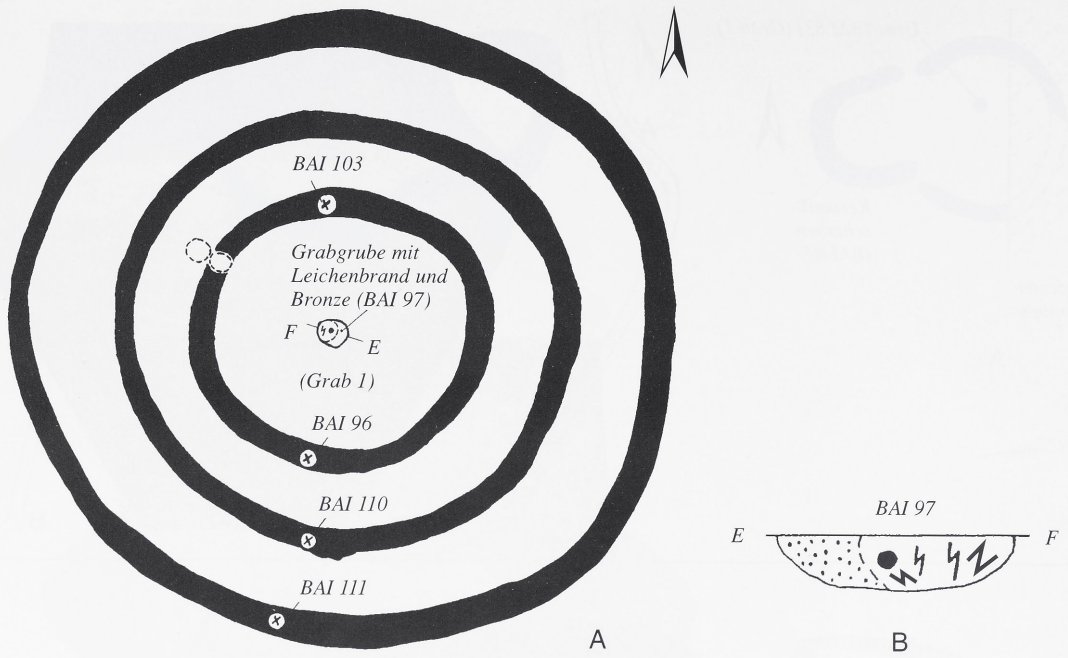

081

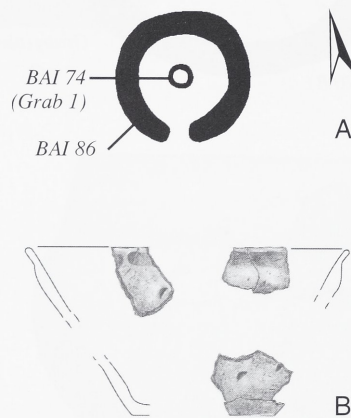

082

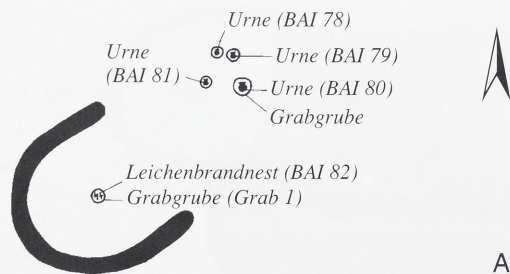

080 A: Anlagen- und Grabbefund (XXXVI), M. 1:200.
B: Grabprofil (BAI 97), M. 1:20.

081 A: Anlagen- und Grabbefund (XXXVII), M. 1:200. B: Gefäßfragmente (BAI 86), M. 1:4.

082 A: Anlagen- und Grabbefund (XXXVIII), M. 1:200.

086

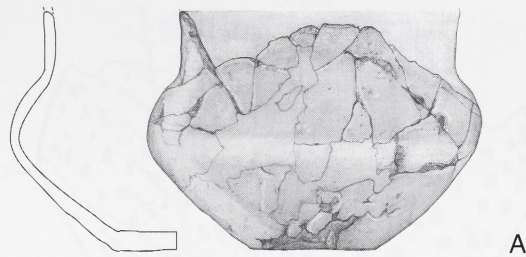

095

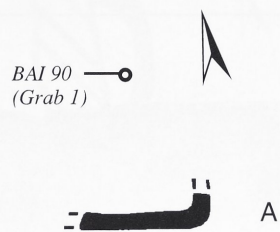

096

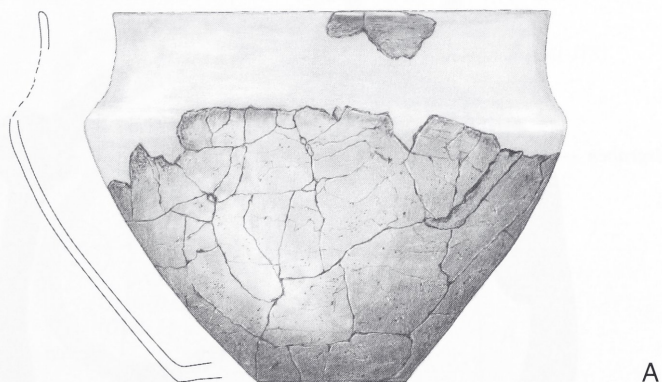

086 A: Urne (BAI 117), M. 1:4.

095 A: Anlagen- und Grabbefund (BAI 90 A), M. 1:200.

096 A: Urne (BAI 91), M. 1:4.

BAI 95
Urnenfüllung (schematisch)

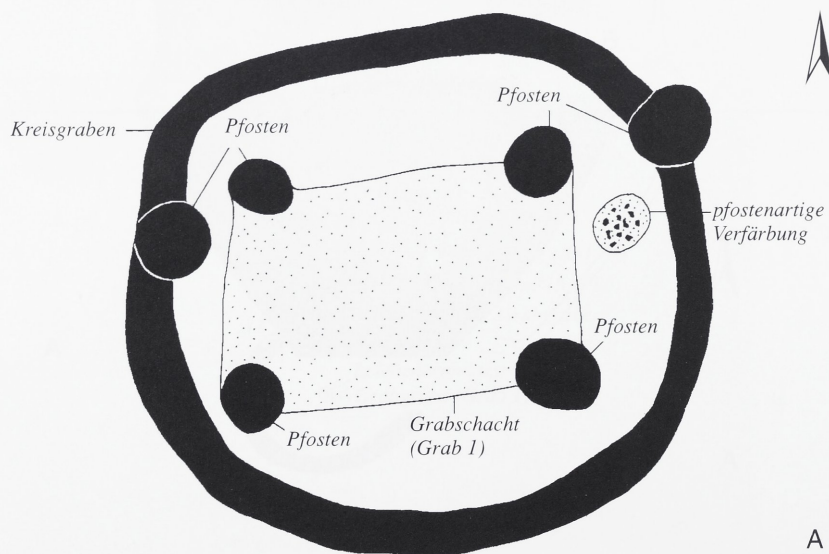
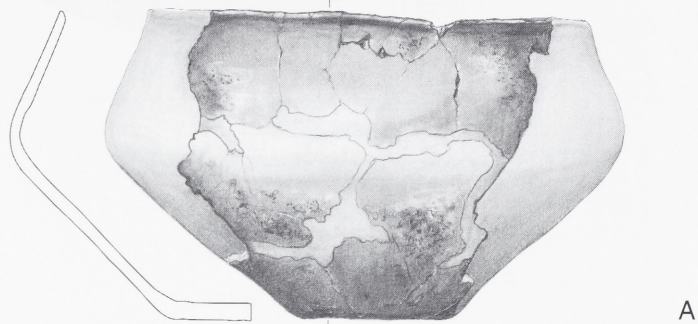
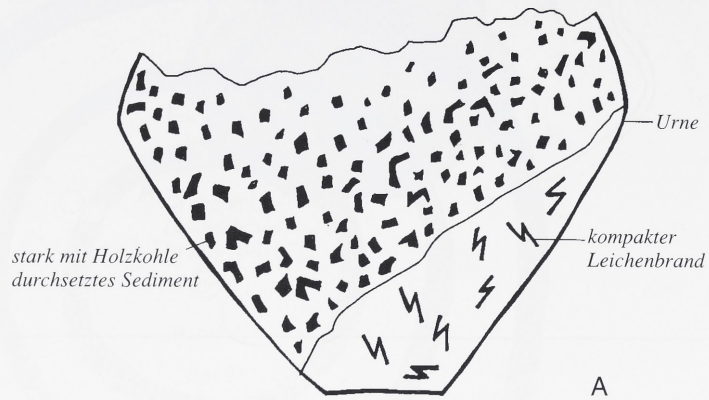

097 A: Profil der Urnenfüllung (BAI 95) (schematische Zeichnung), M. 1:4.

098 A: Urne (BAI 98), M. 1:4.

099 A: Anlagen- und Grabbefund (F 47–1978), M. 1:40.

100

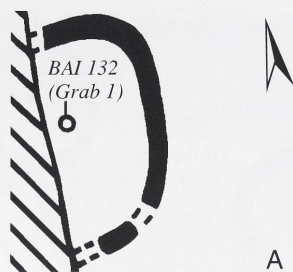

A

101



A

102

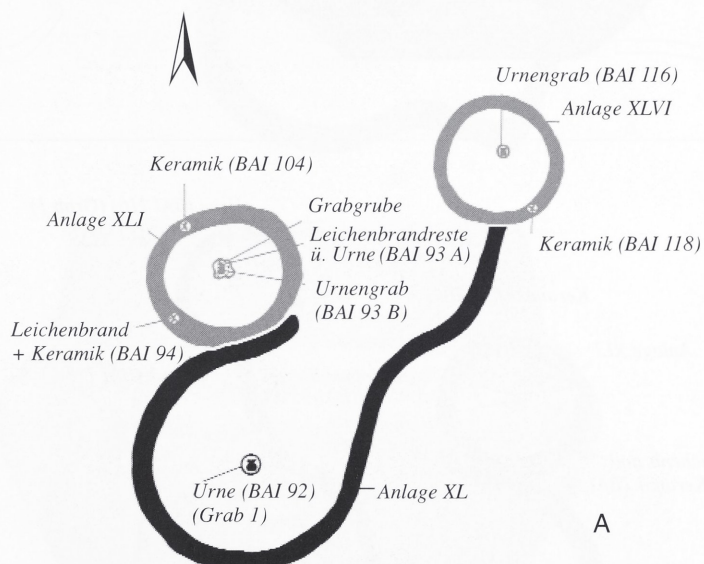

A

100 A: Anlagen- und Grabbefund (L), M. 1:200.

101 A: Anlagenbefund (LI), M. 1:200.

102 A: Anlagen- und Grabbefund (XL), M. 1:200.

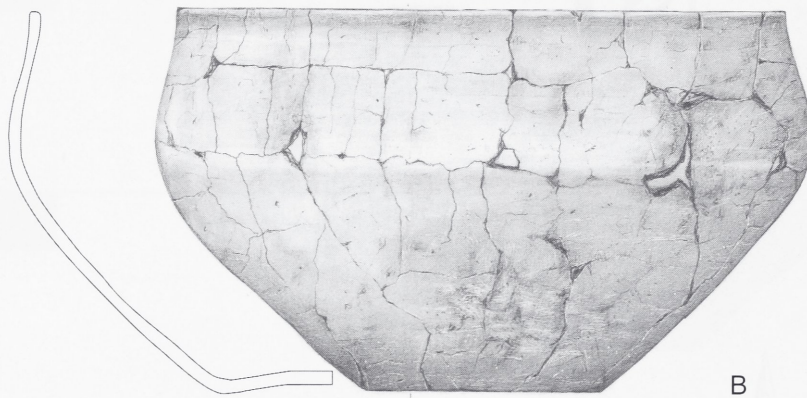
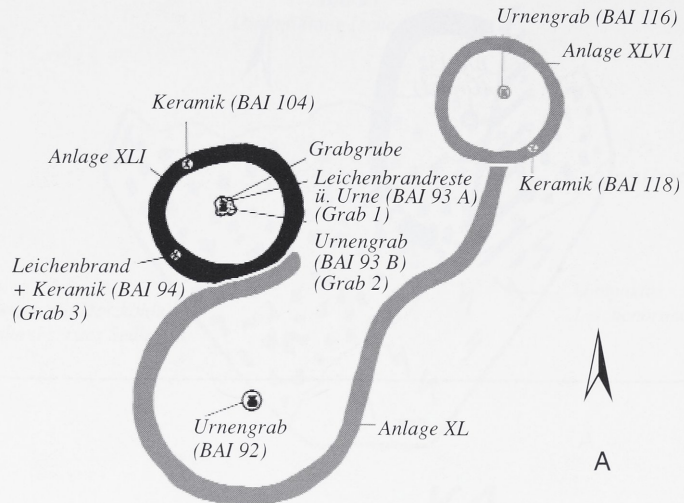

B

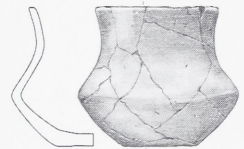

C

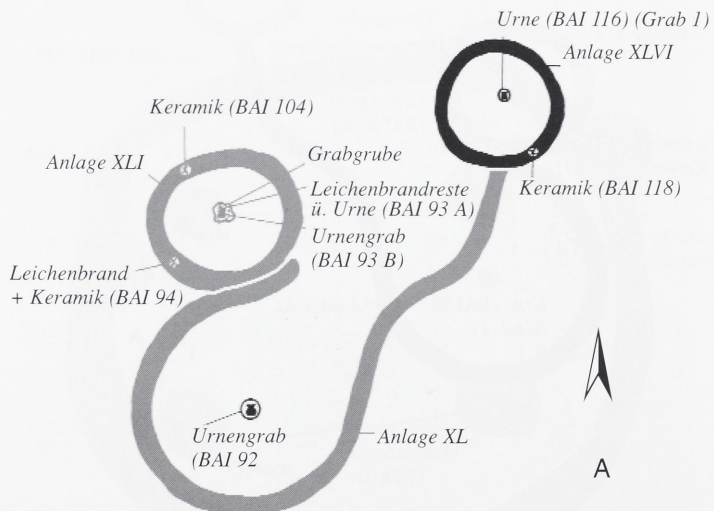

A: Anlagen- und Grabfunde (XLI), M. 1:200. B: Urne (BAI 93 B), M. 1:4.
C: Beigefäß (BAI 93 B), M. 1:4.

A: Anlagen- und Grabbefund (XLVI), M. 1:200.

104

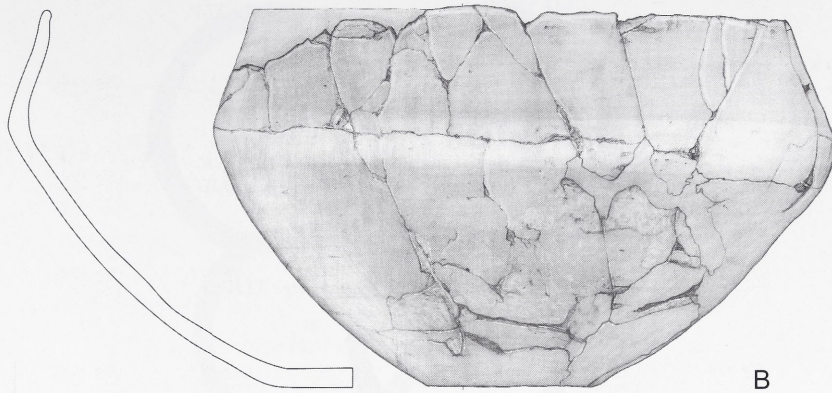

B

105

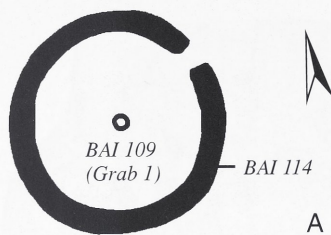

A

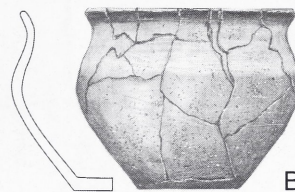

B

106

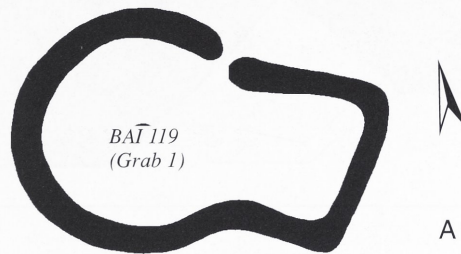

A



B



C

104 B: Urne (BAI 116), M. 1:4.

105 A: Anlagen- und Grabbefund (XLII), M. 1:200. B: Gefäß (BAI 114), M. 1:4.

106 A: Anlagen- und Grabbefund (XLIII), M. 1:200. B: Urne (BAI 119), M. 1:4.
C: Beigefäß (BAI 119), M. 1:4.

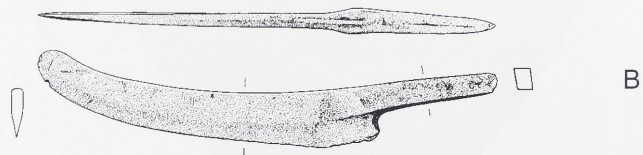
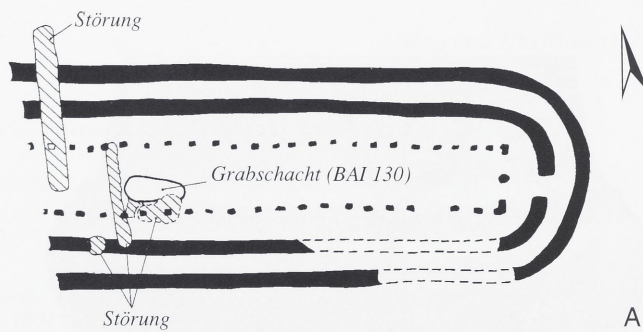
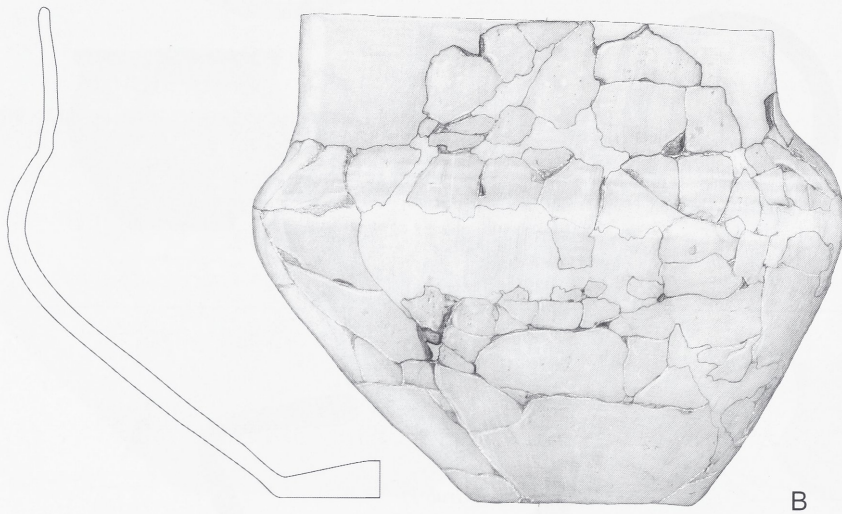
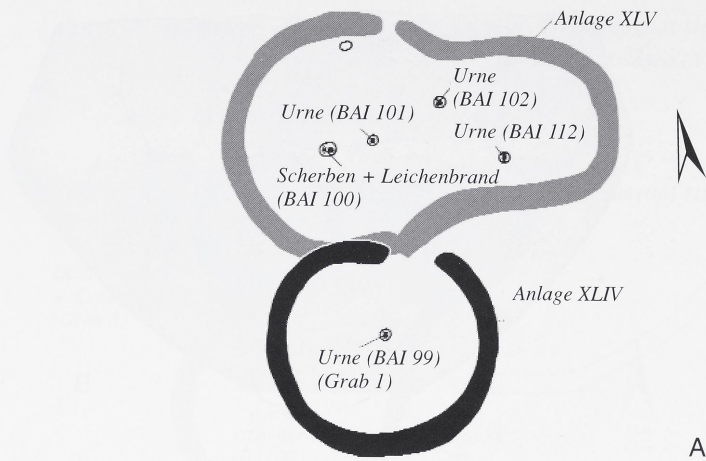

107 A: Anlagen- und Grabbefund (XLIV), M. 1:200. B: Urne (BAI 99), M. 1:4.

108 A: Anlagen- und Grabbefund (XLIX), M. 1:200. B: Messer (BAI 130), M. 1:2.

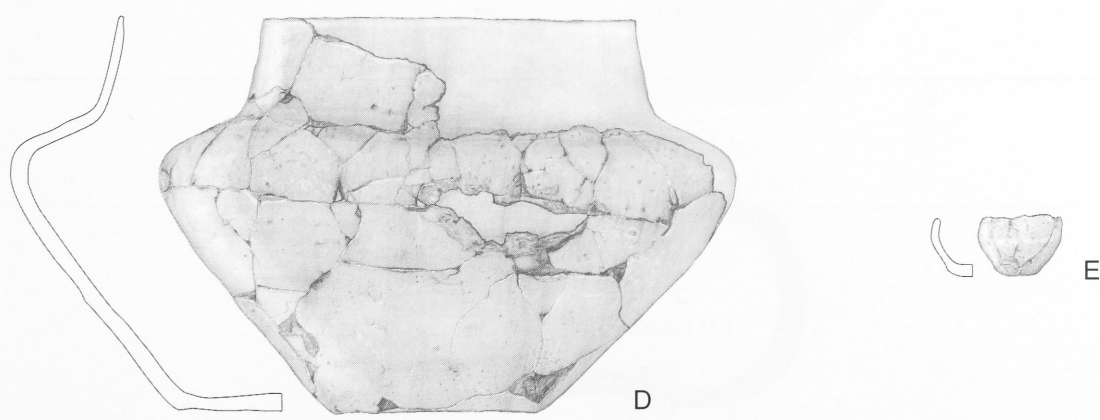
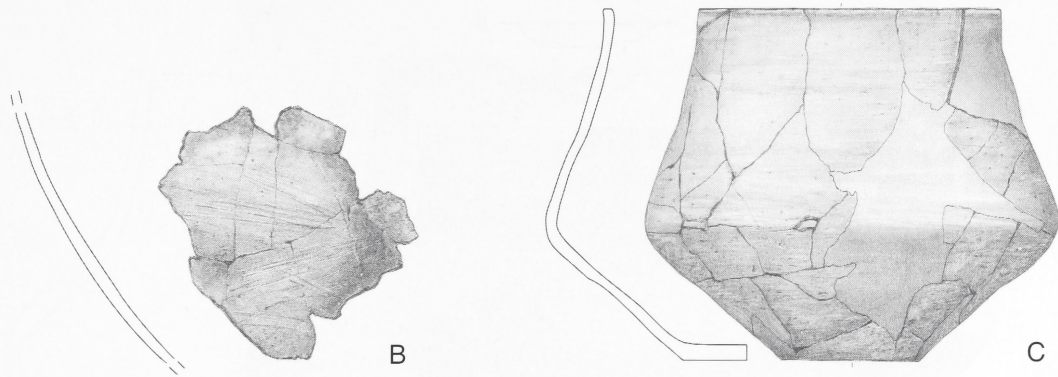
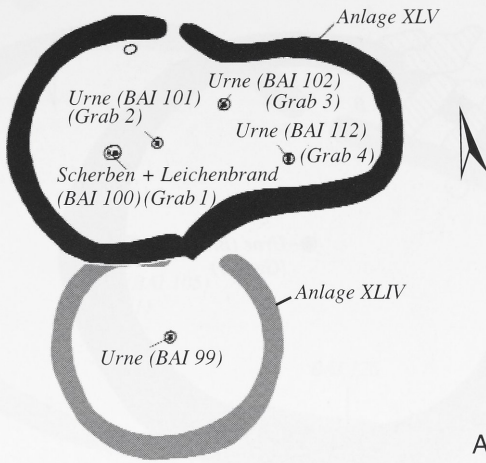

109 A: Anlagen- und Grabbefunde (XLV), M. 1:200. B: Urnenfragment (BAI 100), M. 1:4. C: Urne (BAI 102), M. 1:4. D: Urnenfragment (BAI 112), M. 1:4. E: Beigefäß (BAI 112), M. 1:4.

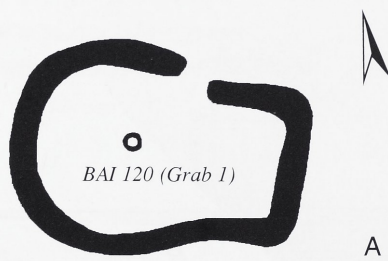
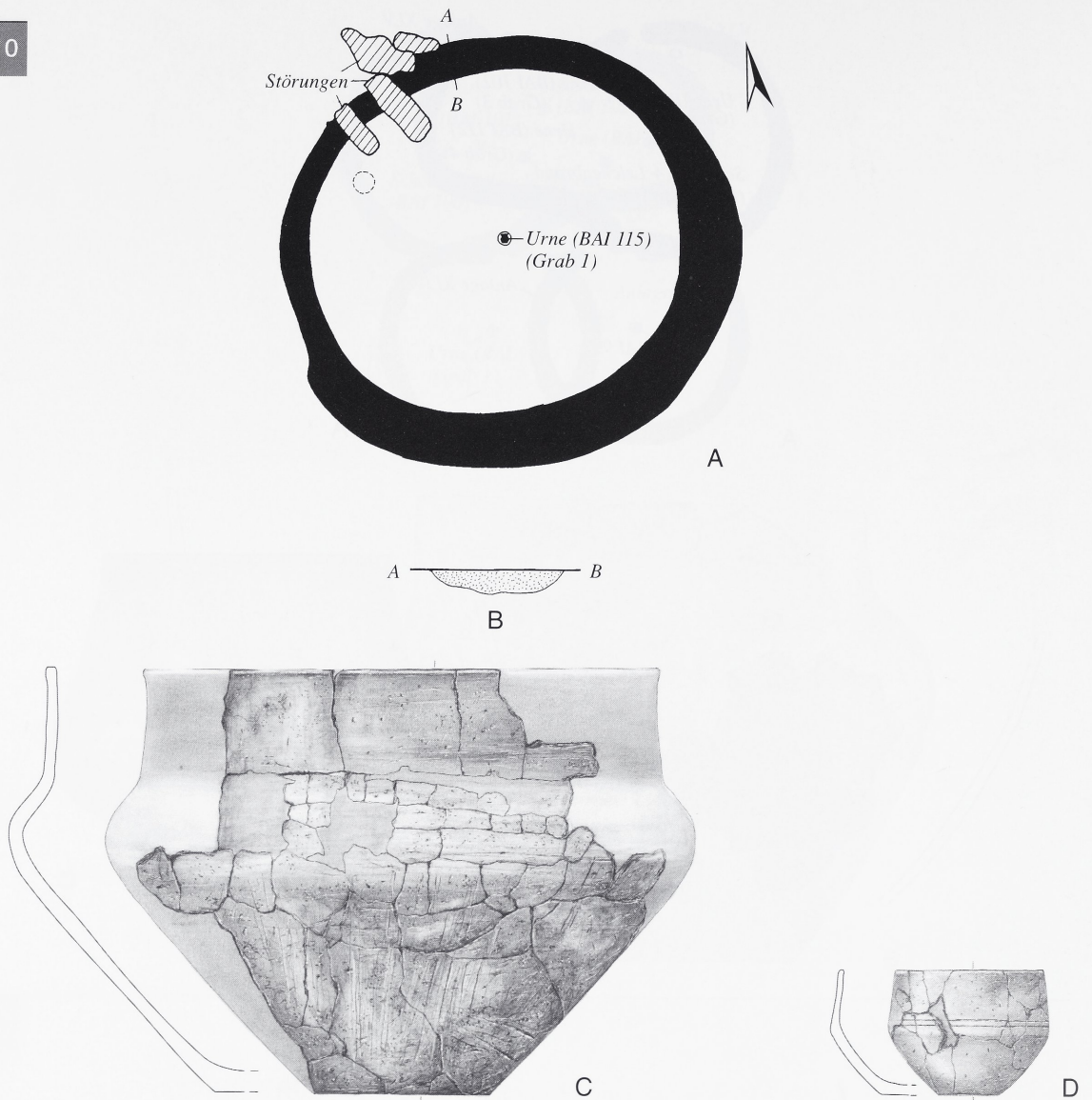

110 A: Anlagen- und Grabbefund (XLVII), M. 1:200. B: Grabenprofil, M. 1:20.
C: Urne (BAI 115), M. 1:4. D: Beigefäß (BAI 115), M. 1:4.

111 A: Anlagen- und Grabbefund (XLVIII + BAI 120), M. 1:200.

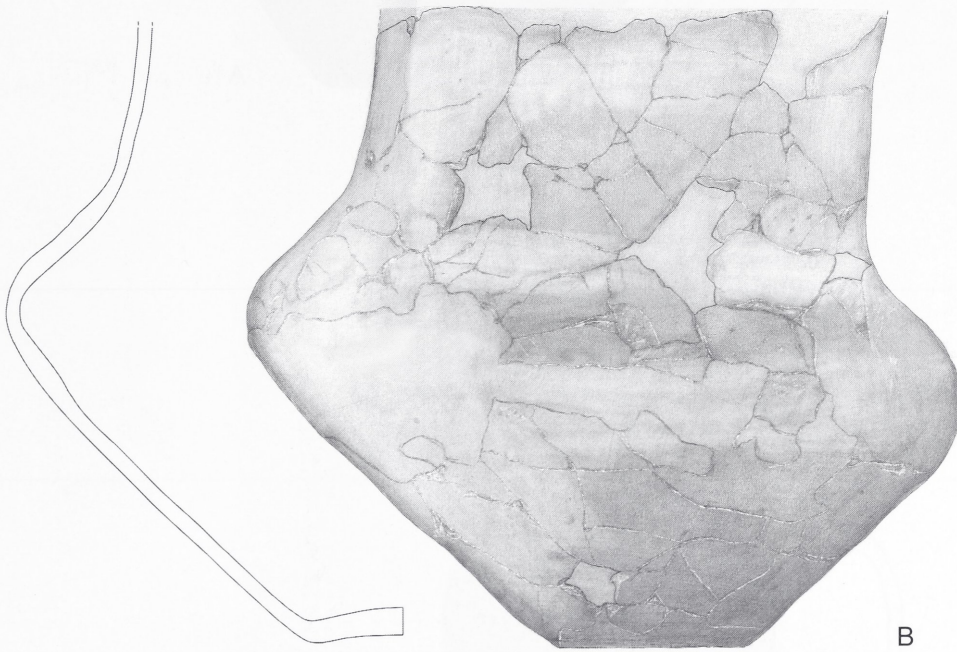
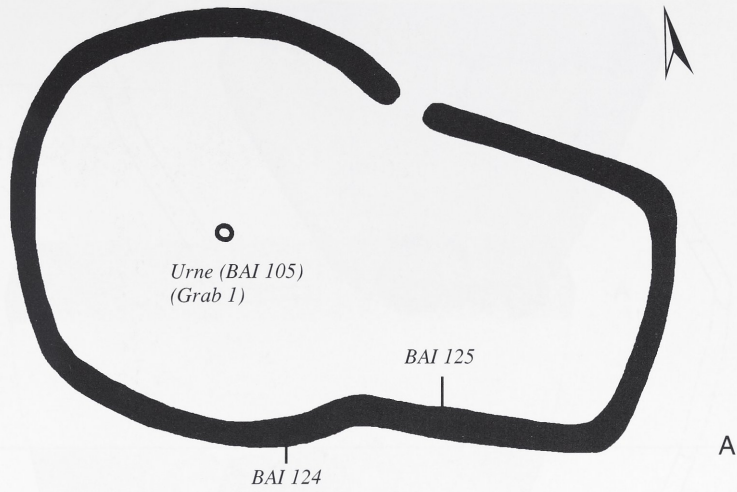

112 A: Anlagen- und Grabbefund (XXXII), M. 1:200. B: Urne (BAI 105), M. 1:4.

114 A: Beigefäß (BAI 134), M. 1:4.

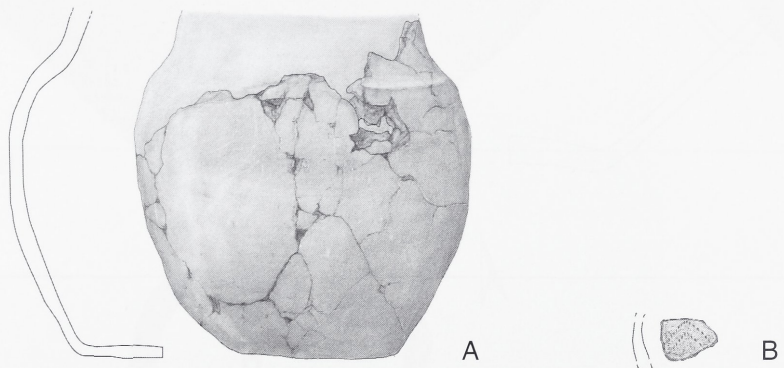
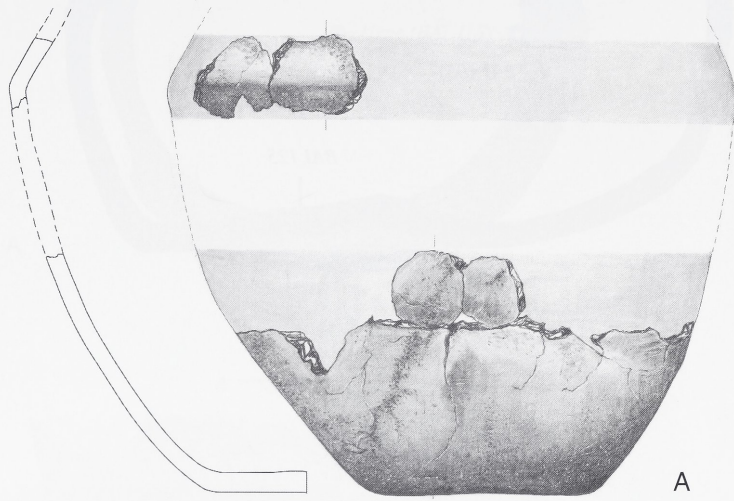

116 A: Urne (BAI 149), M. 1:4.

117 A: Urne (BAI 150), M. 1:4. B: Wandscherbe (BAI 150), M. 1:4.

118

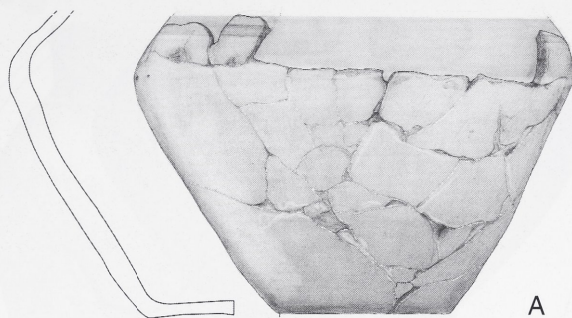

119

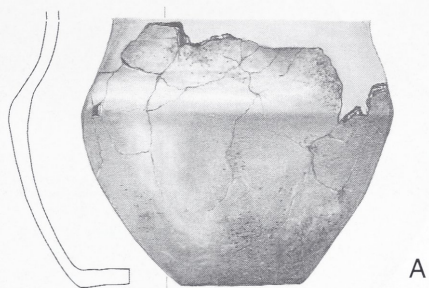

122

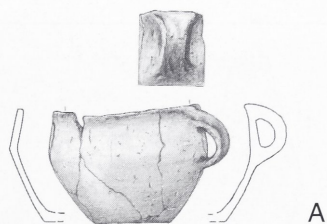

118 A: Urne (BAI 152), M. 1:4.

119 A: Urne (BAI 154), M. 1:4.

122 A: Beigefäß (BAI 190), M. 1:4.

132

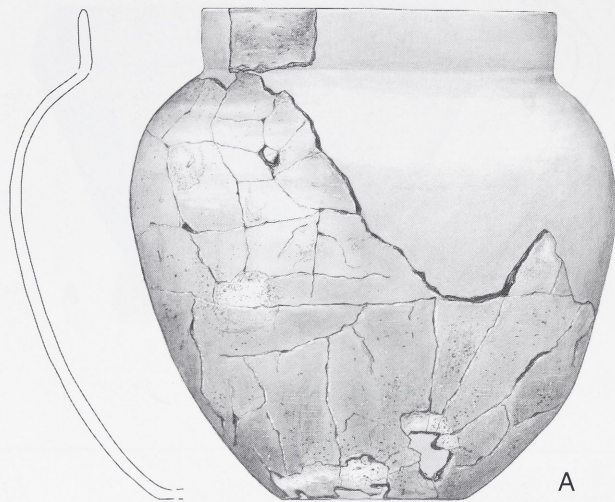

133

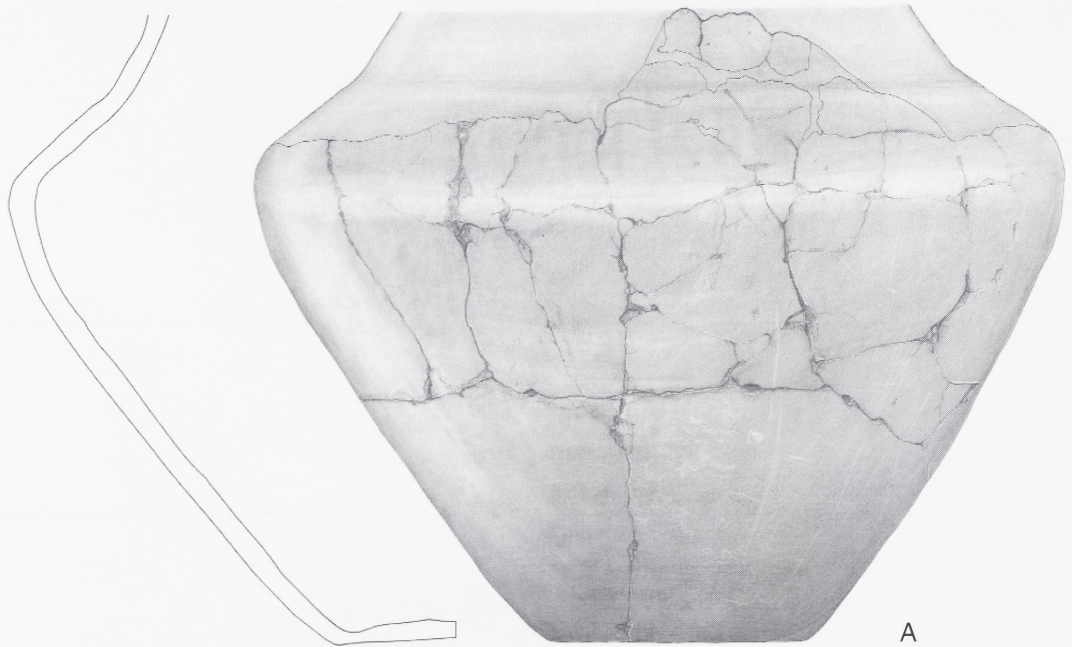

134

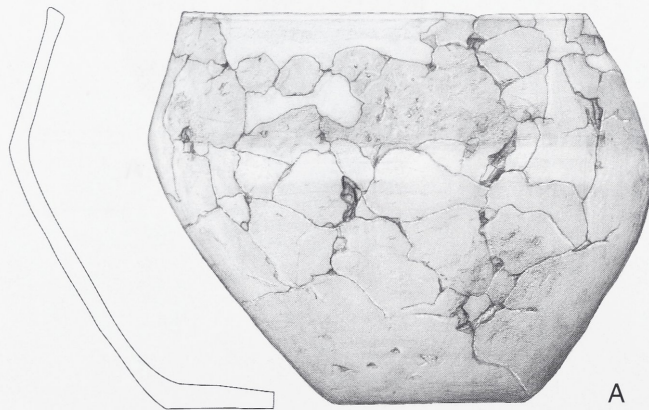

132 A: Urne (BAI 201), M. 1:4.

133 A: Urne (BAI 203), M. 1:4.

134 A: Urne (BAI 204), M. 1:4.

135

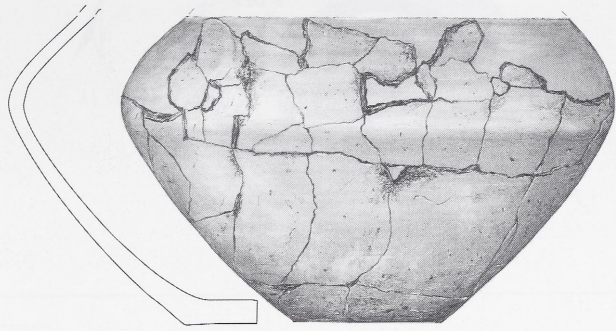

A

136

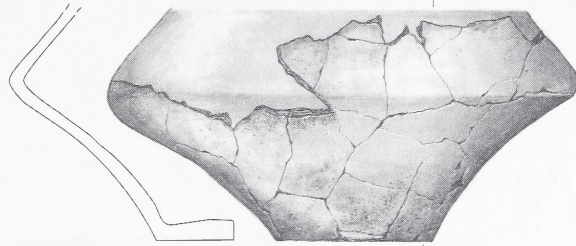

A

137



A

135 A: Urne (BAI 205), M. 1:4.

136 A: Urne (BAI 206), M. 1:4.

137 A: Urne (BAI 207), M. 1:4.



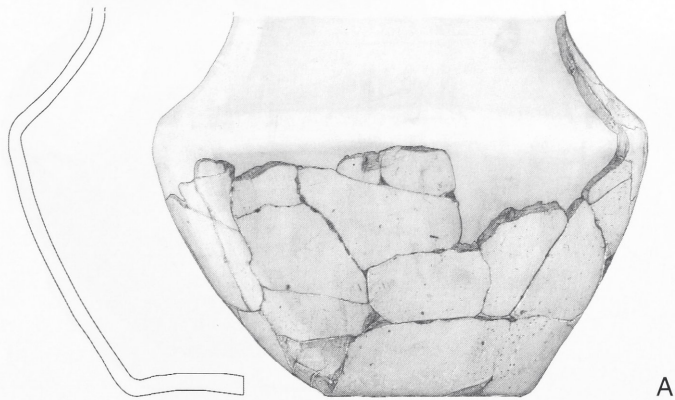
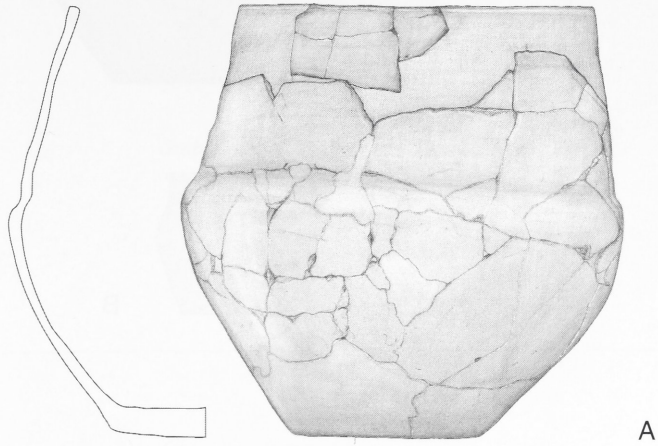
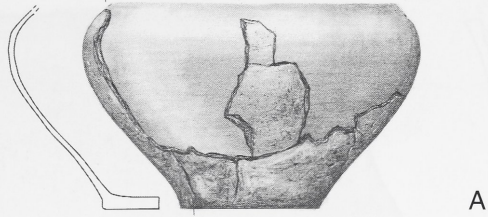

143 A: Urne (F 011 b), M. 1:4.

144 A: Urne (F 013), M. 1:4.

145 A: Urne (F 014), M. 1:4.

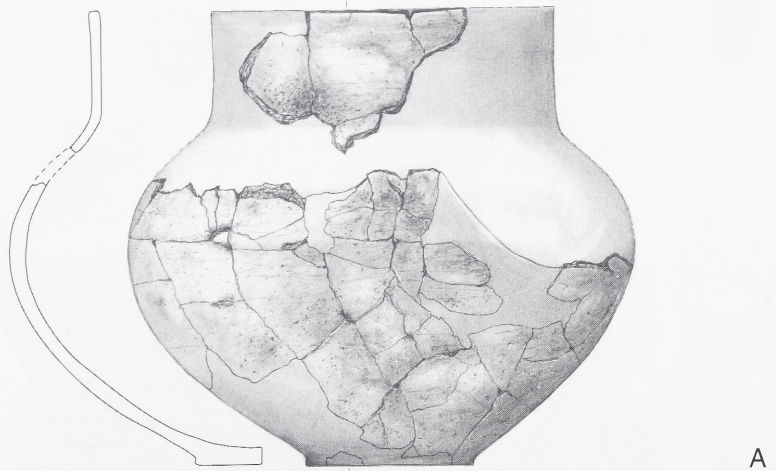
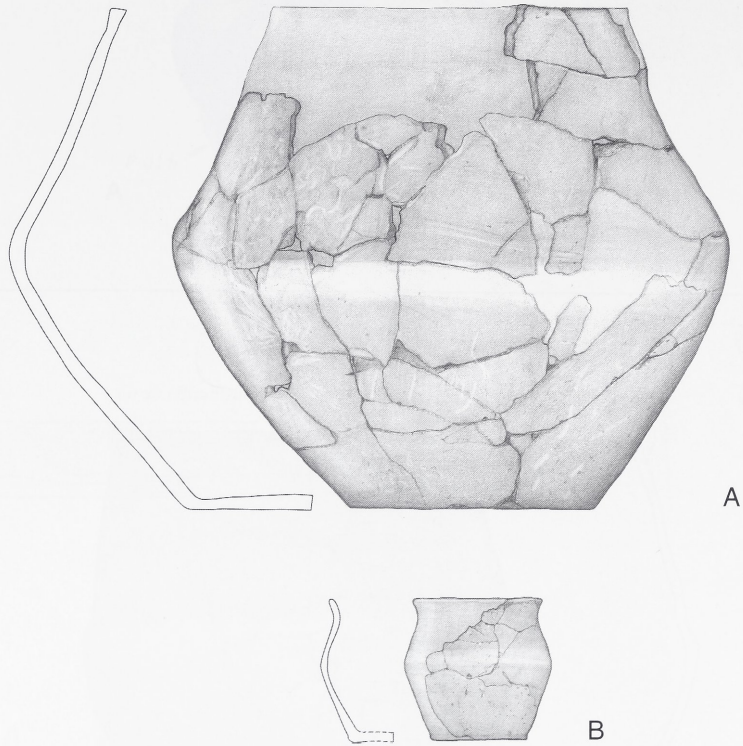

146 A: Urne (F 015), M. 1:4. B: Beigefäß (F 015), M. 1:4.

147 A: Urne (F 016/2), M. 1:4.

148

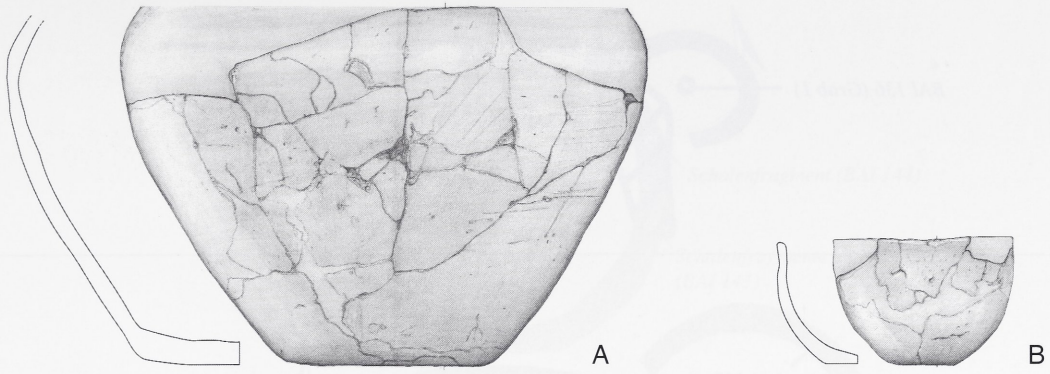

149

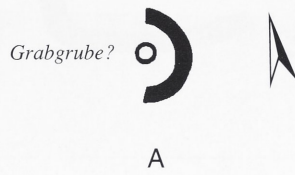

150

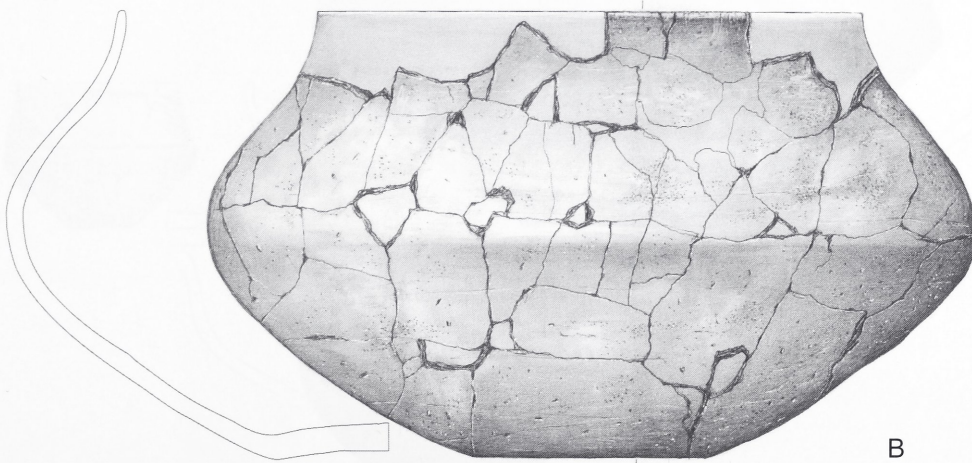
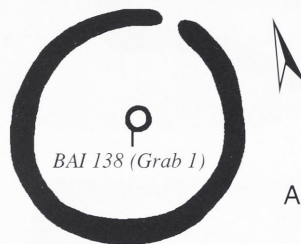

148 A: Urne (F 09), M. 1:4. B: Beigefäß (F 09), M. 1:4.

149 A: Anlagen- und Grabbefund (LIIA), M. 1:200.

150 A: Anlagen- und Grabbefund (LII), M. 1:200. B: Urne (BAI 138), M. 1:4.

151

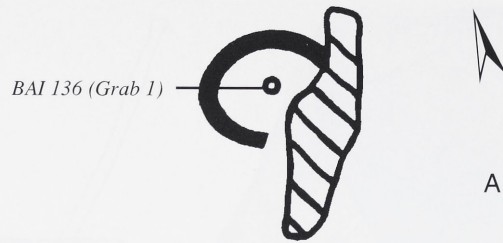

152

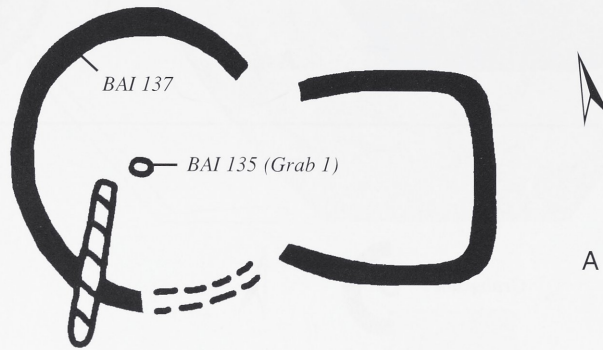

153

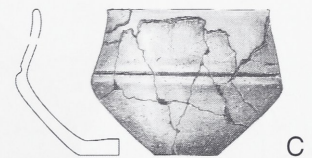
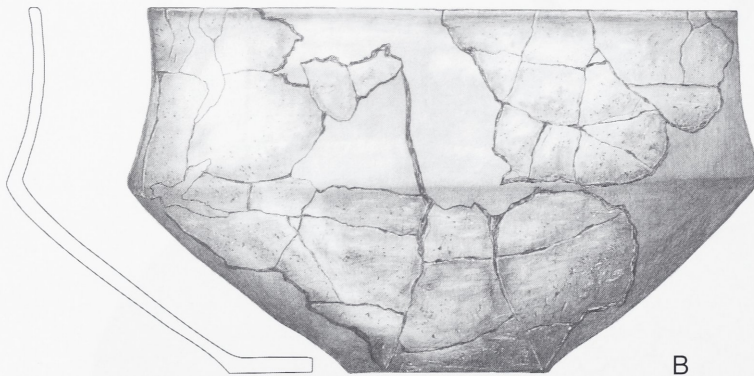
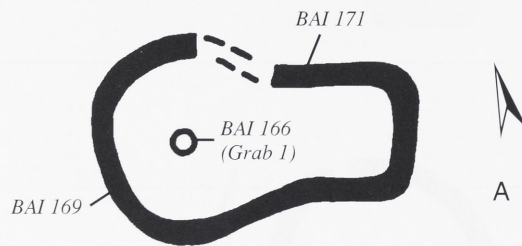

151 A: Anlagen- und Grabbefund (LIII), M. 1:200.

152 A: Anlagen- und Grabbefund (LIV), M. 1:200.

153 A: Anlagen- und Grabbefund (LIX), M. 1:200. B: Urne (BAI 166), M. 1:4.
C: Beigefäß (BAI 166), M. 1:4. D: Urne (BAI 171), M. 1:4.

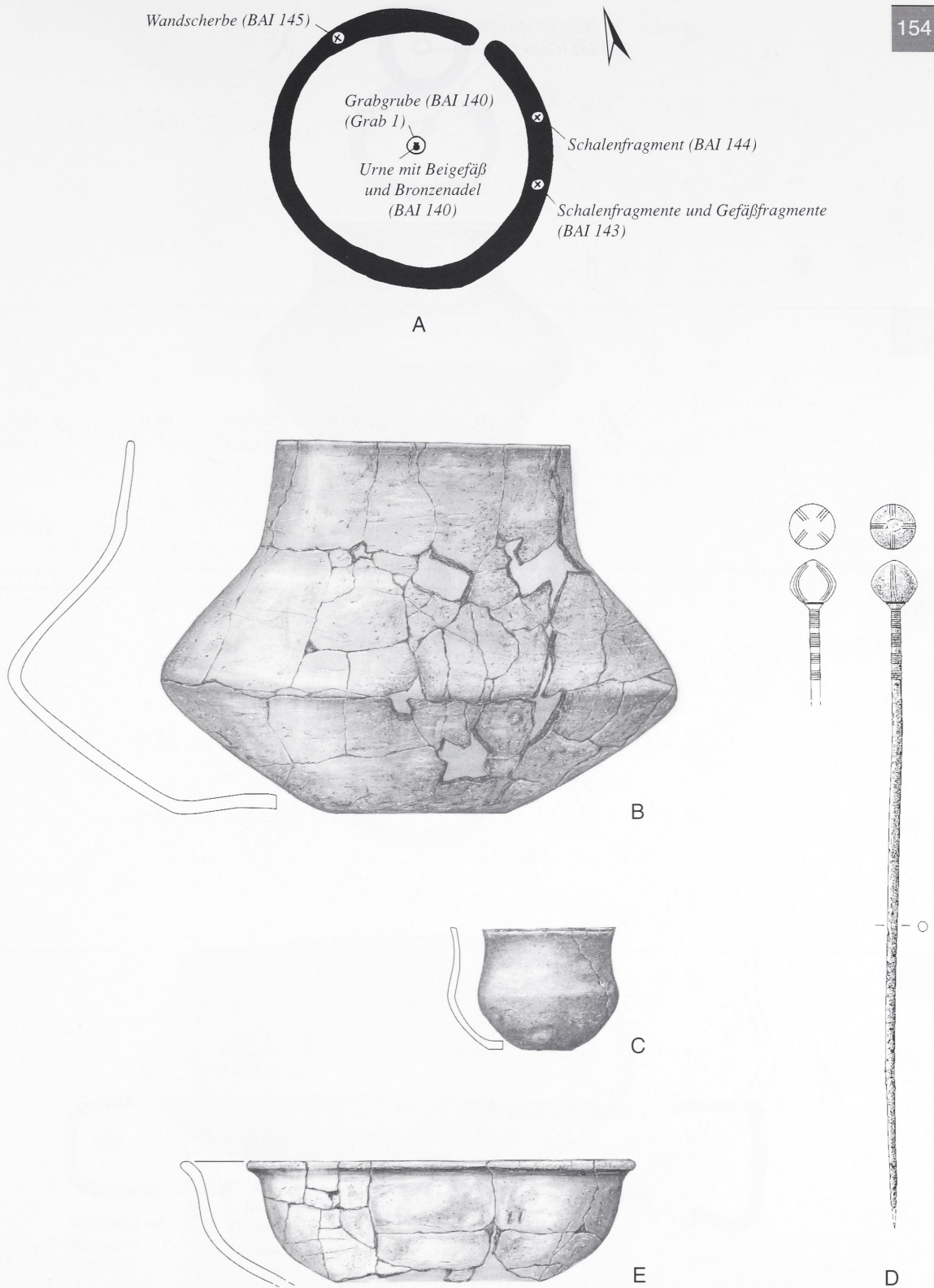

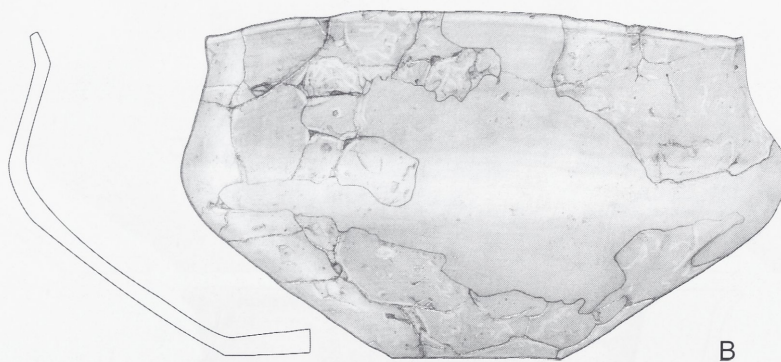
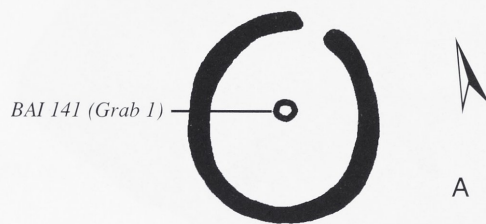
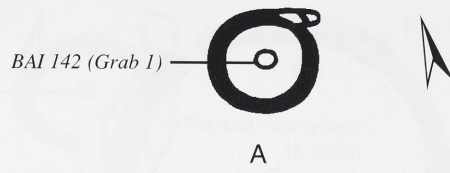

155 A: Anlagen- und Grabbefund (LVI), M. 1:200. B: Urne (BAI 142), M. 1:4.

156 A: Anlagen- und Grabbefund (LVII), M. 1:200. B: Urne (BAI 141), M. 1:4.

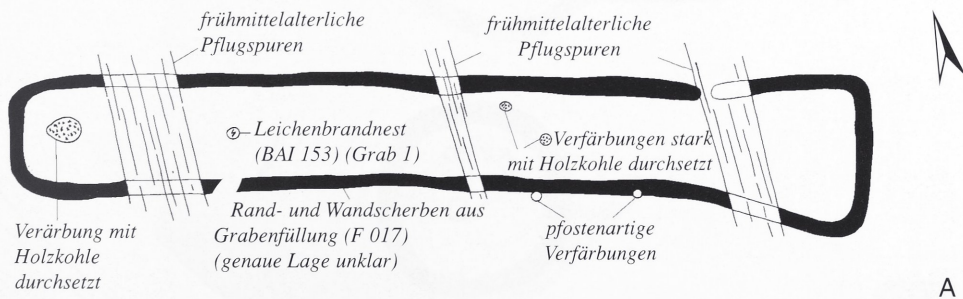
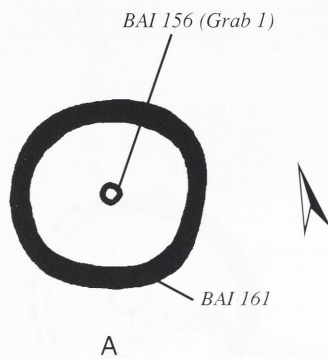
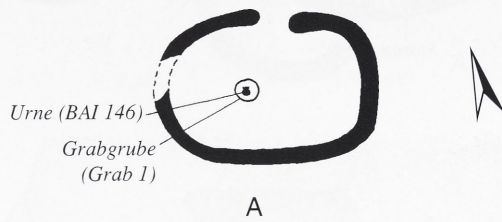
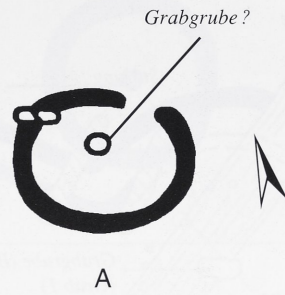

157 A: Anlagen- und Grabbefund (LVIII), M. 1:200.

159 A: Anlagen- und Grabbefund (LXI), M. 1:200.

158 A: Anlagen- und Grabbefund (LXI), M. 1:200.

160 A: Anlagen- und Grabbefund (LXII), M. 1:300.

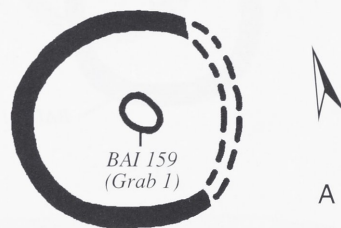
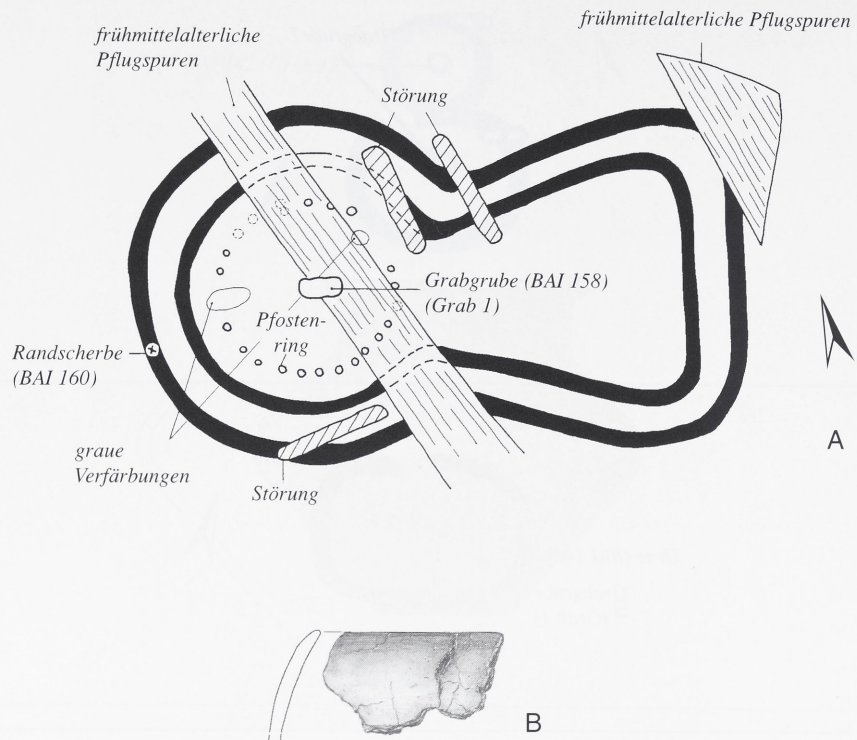

161 A: Anlagen- und Grabbefund (LXII A), M. 1:200. B: Randscherbe (BAI 160), M. 1:4.

162 A: Anlagen- und Grabbefund (LXIV), M. 1:200.

163 A: Anlagen- und Grabbefund (LXV), M. 1:200.

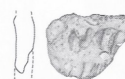
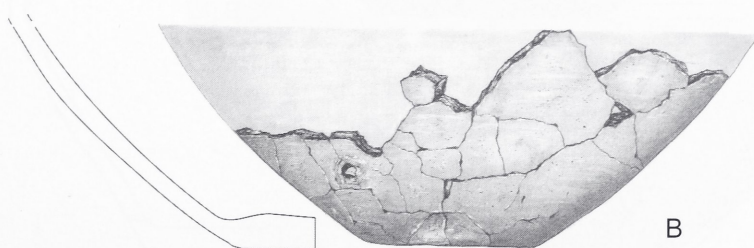
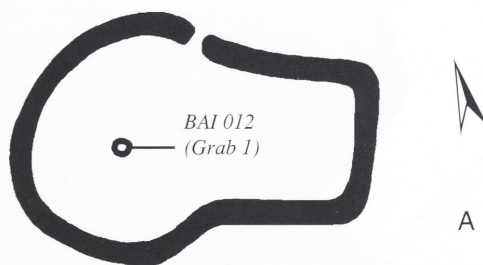
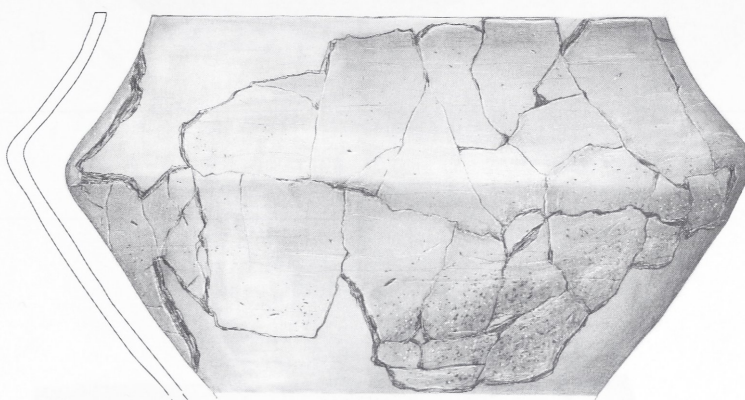
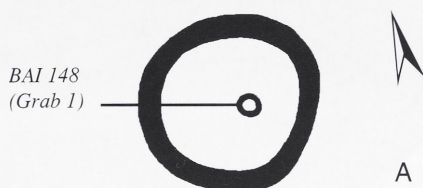
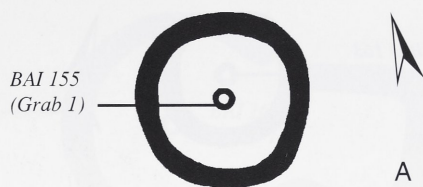

164 A: Anlagen- und Grabbefund (LXVI), M. 1:200.

165 A: Anlagen- und Grabbefund (LXVII), M. 1:200. B: Urne (BAI 148), M. 1:4.

166 A: Anlagen- und Grabbefund (LXVIII), M. 1:200. B: Urne (F 012), M. 1:4.
C: Wandscherbe (F 012), M. 1:4.

167

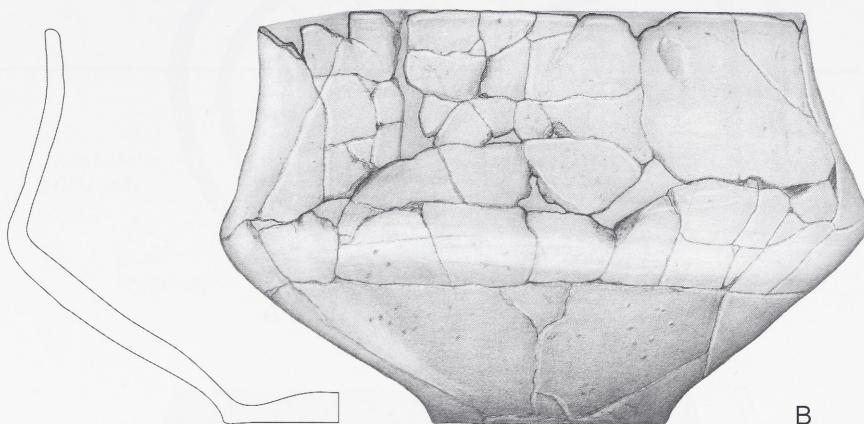
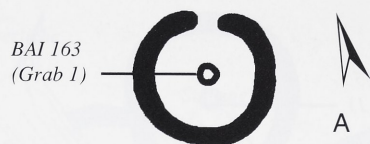

168

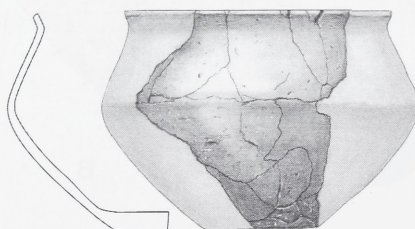
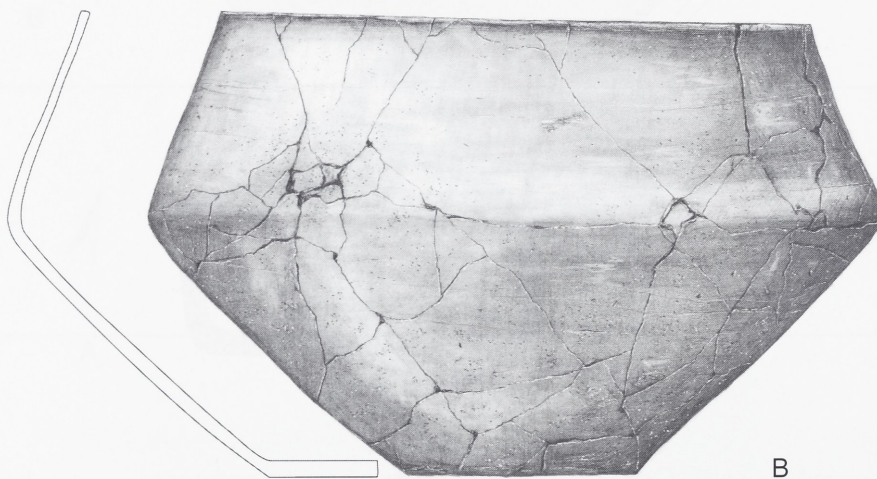
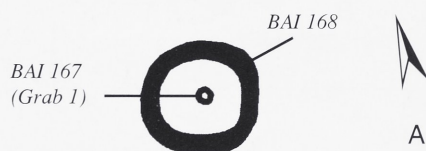

167 A: Anlagen- und Grabbefund (LXX), M. 1:200. B: Urne (BAI 163), M. 1:4.

168 A: Anlagen- und Grabbefund (LXXI), M. 1:200. B: Urne (BAI 167), M. 1:4.
C: Gefäß (BAI 168), M. 1:4.

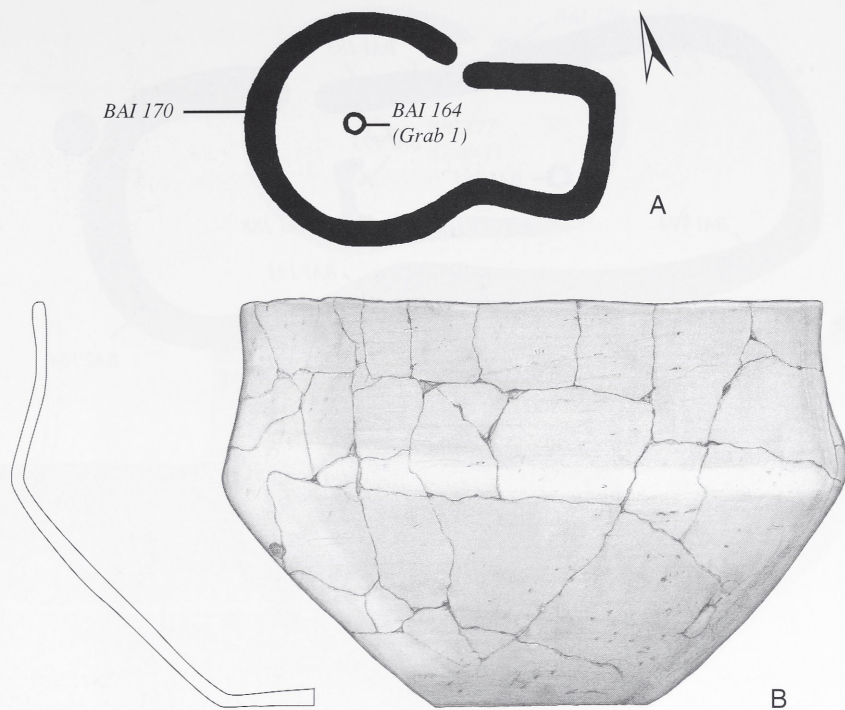

169 A: Anlagen- und Grabbefund (LXXII), M. 1:200. B: Urne (BAI 164), M. 1:4.

170 A: Anlagen- und Grabbefund (LXXIII), M. 1:200. B: Urne (BAI 165), M. 1:4.
C: Beuggefäß (BAI 165), M. 1:4.

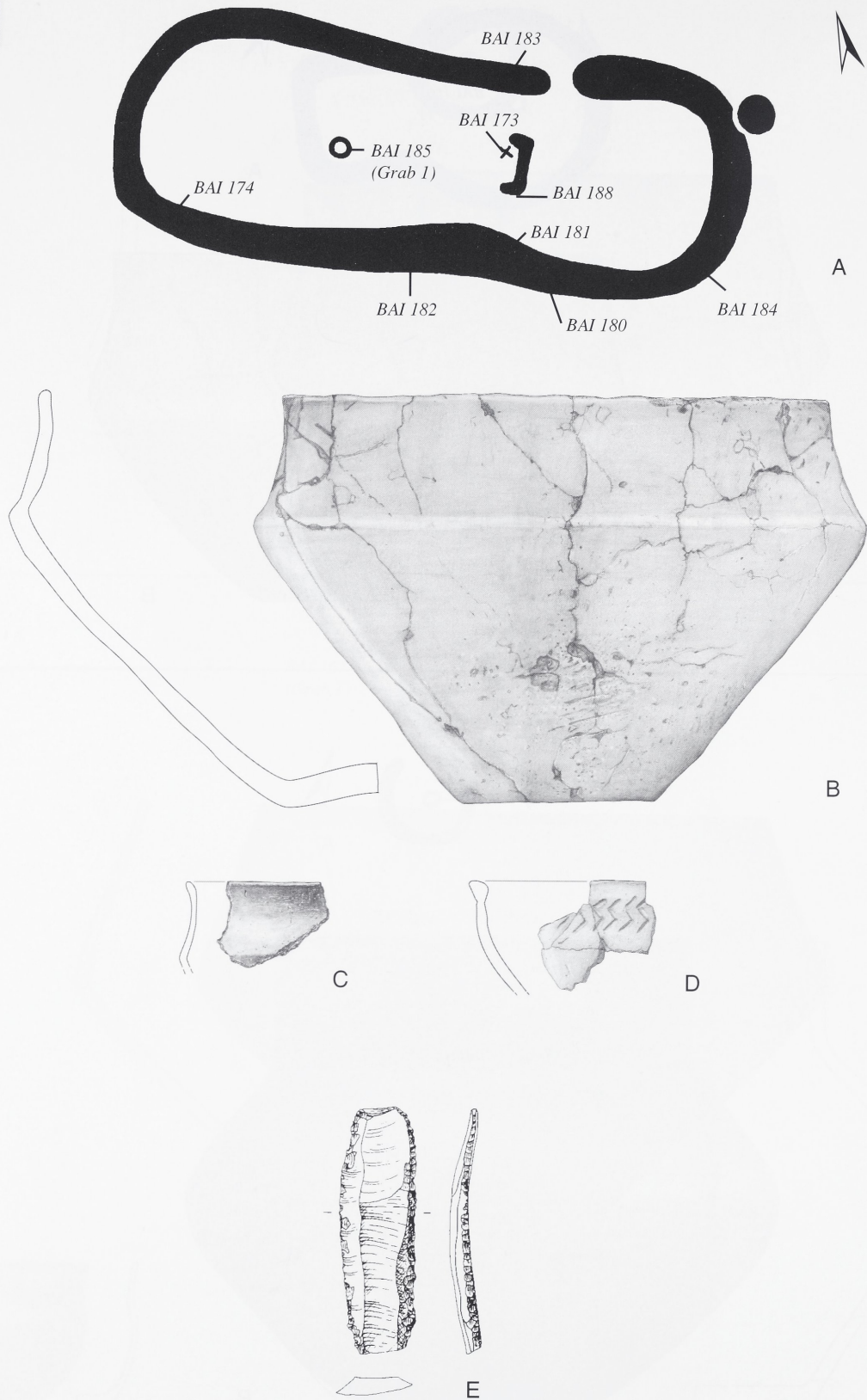

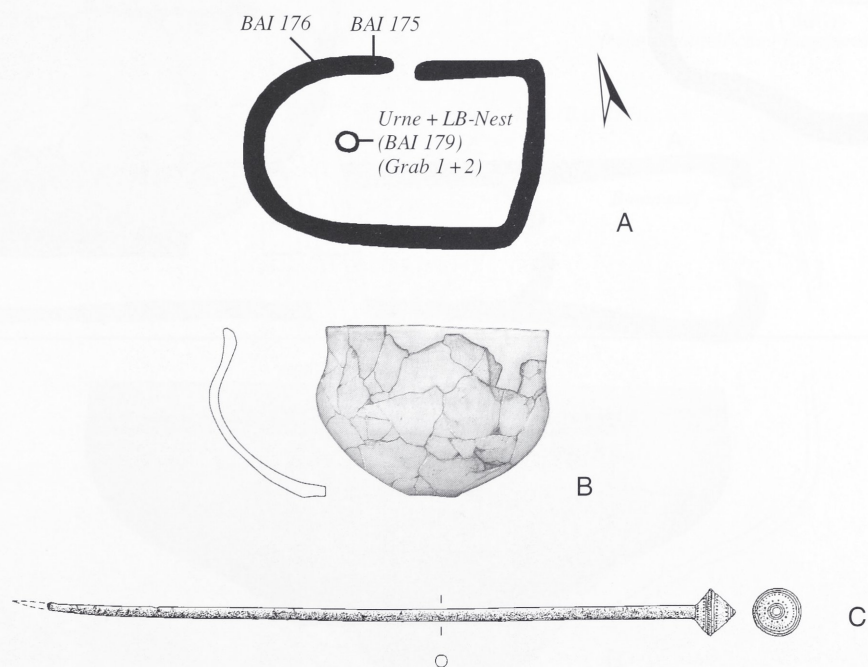
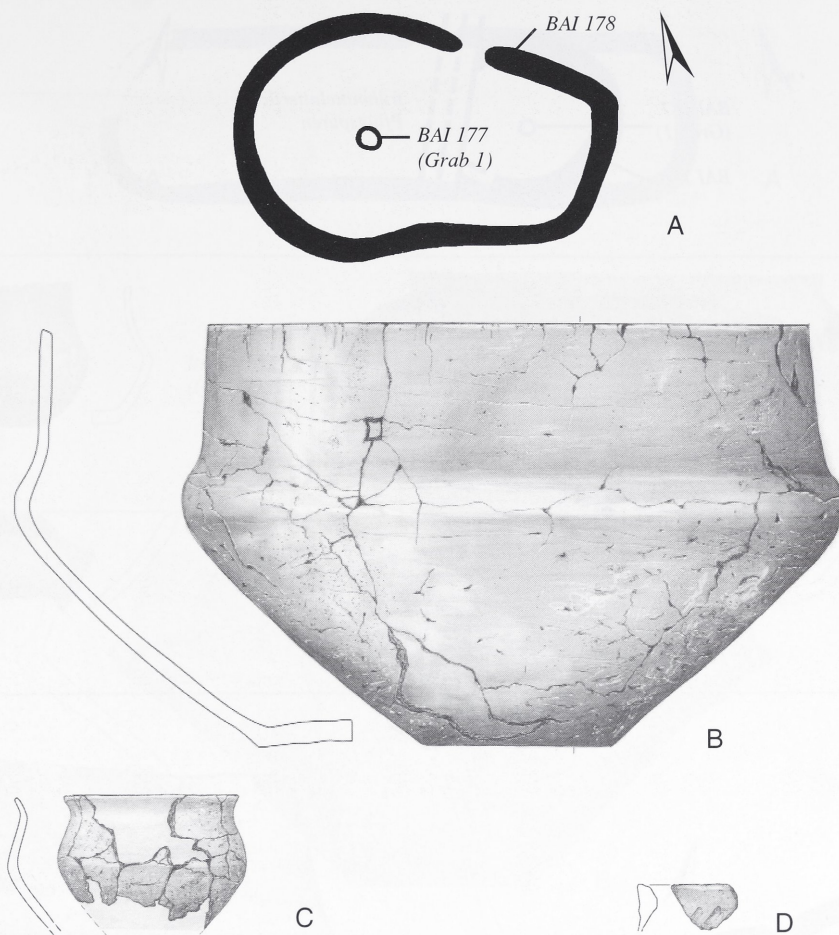

172

A: Anlagen- und Grabbefund (LXXV), M. 1:200. B: Urne (BAI 177), M. 1:4.
C: Beigefäß (BAI 177), M. 1:4. D: Randscherbe (BAI 177), M. 1:4.

173

A: Anlagen- und Grabbefund (LXXVI), M. 1:200. B: Gefäß (BAI 175), M. 1:4.
C: Nadel (BAI 179), M. 1:2.

174

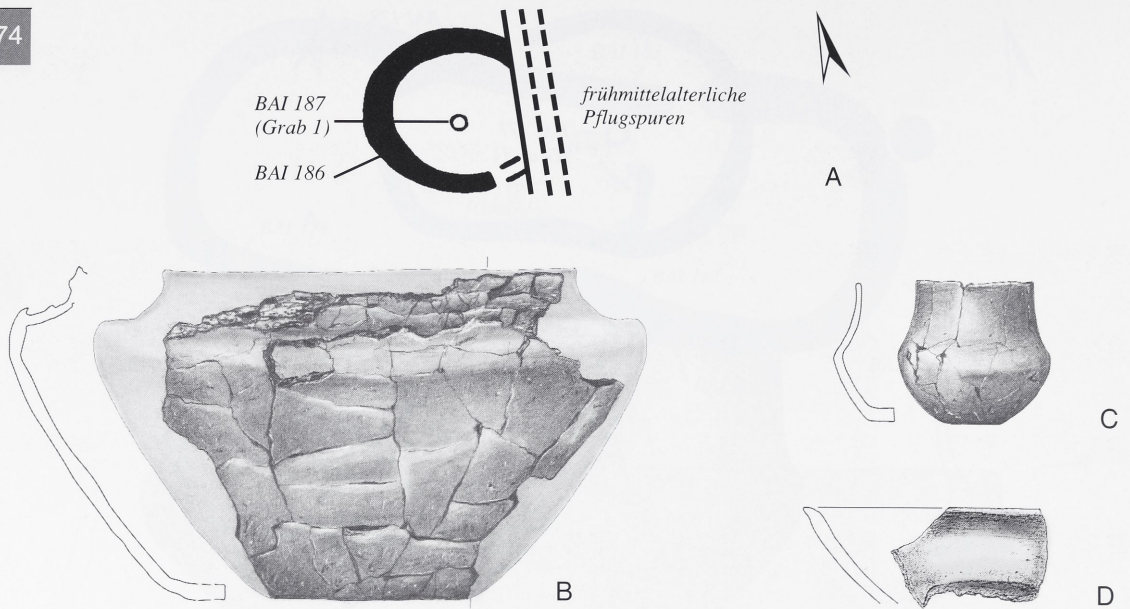

175



177

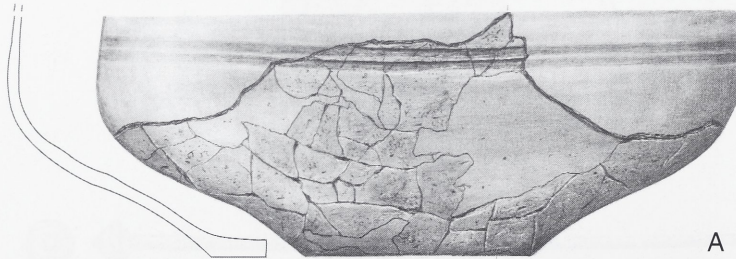

174 A: Anlagen- und Grabbefund (LXXVII), M. 1:200. B: Urne (BAI 187), M. 1:4.
C: Beigefäß (BAI 187), M. 1:4. D: Randscherbe (BAI 186), M. 1:4.

175 A: Anlagen- und Grabbefund (LXXVIII), M. 1:200. B: Urne (BAI 197), M. 1:4.

177 A: Urne (BAI 230), M. 1:4.

178

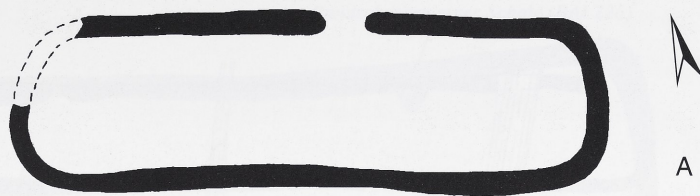

179

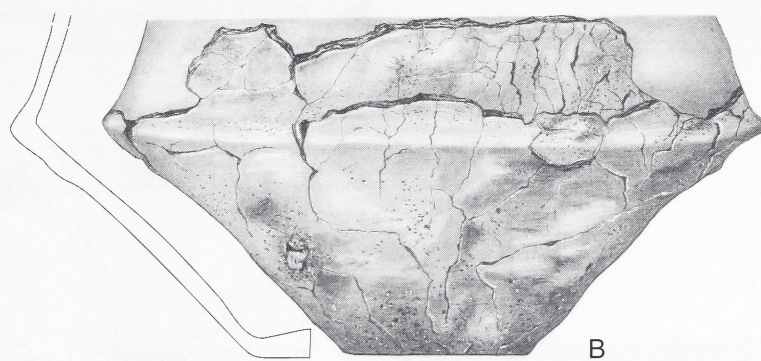
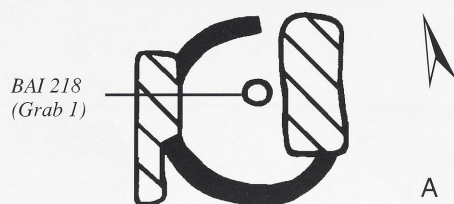

180

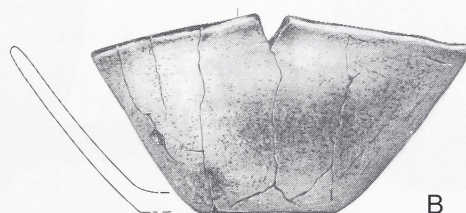
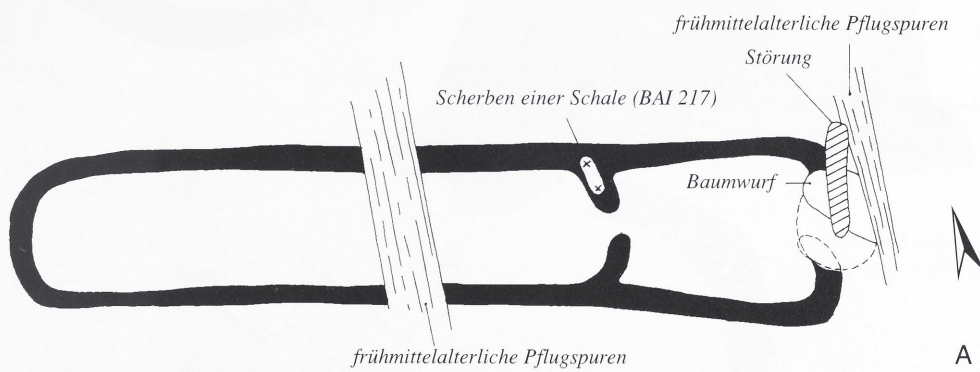

178 A: Anlagenbefund (LXXIX), M. 1:200.

179 A: Anlagen- und Grabbefund (LXXX), M. 1:200. B: Urne (BAI 218), M. 1:4.

180 A: Anlagenbefund (LXXXI), M. 1:200. B: Schale (BAI 217), M. 1:4.

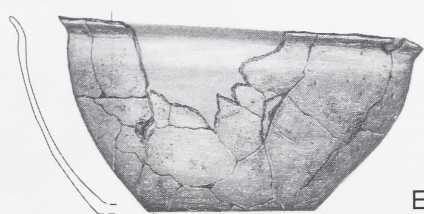
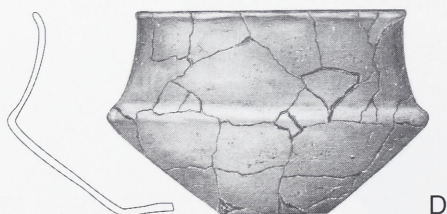
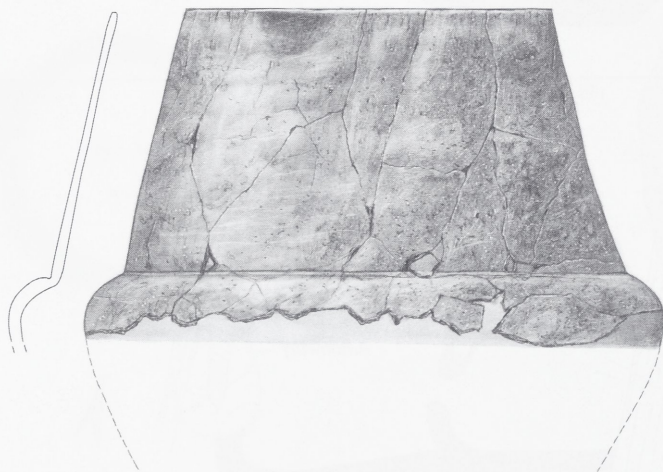
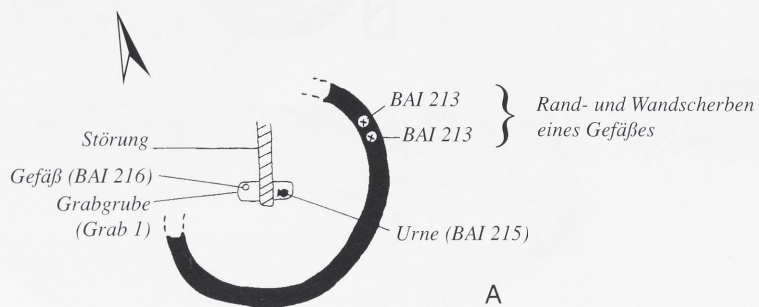
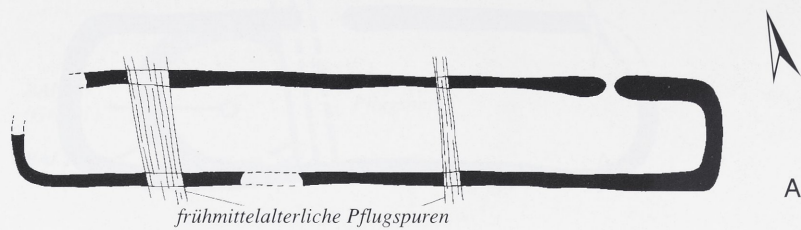

181 A: Anlagenbefund (LXXXII), M. 1:300.

182 A: Anlagen- und Grabbefund (LXXXIII), M. 1:200. B: Urne (BAI 215), M. 1:4.
C: Bronzeblech (BAI 215), M. 1:2. D: Gefäß (BAI 216), M. 1:4. E: Schale (BAI 213+214), M. 1:4.

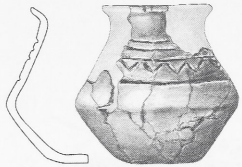
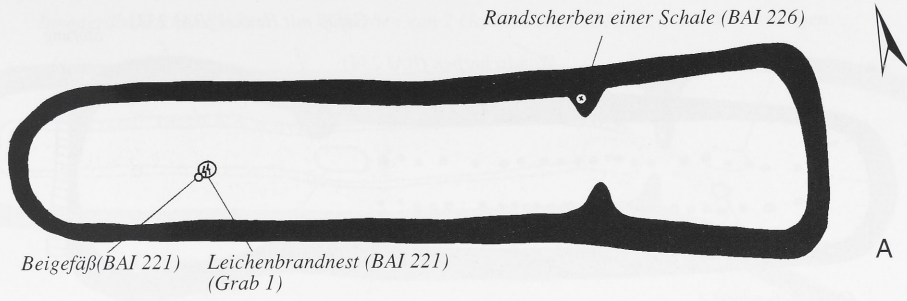

B

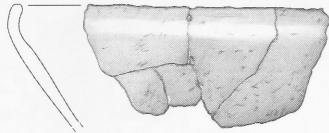

C

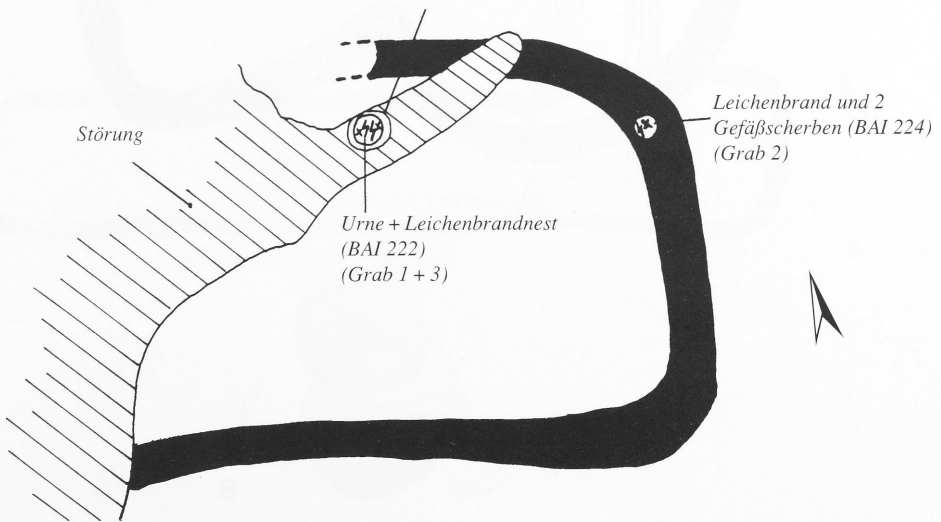
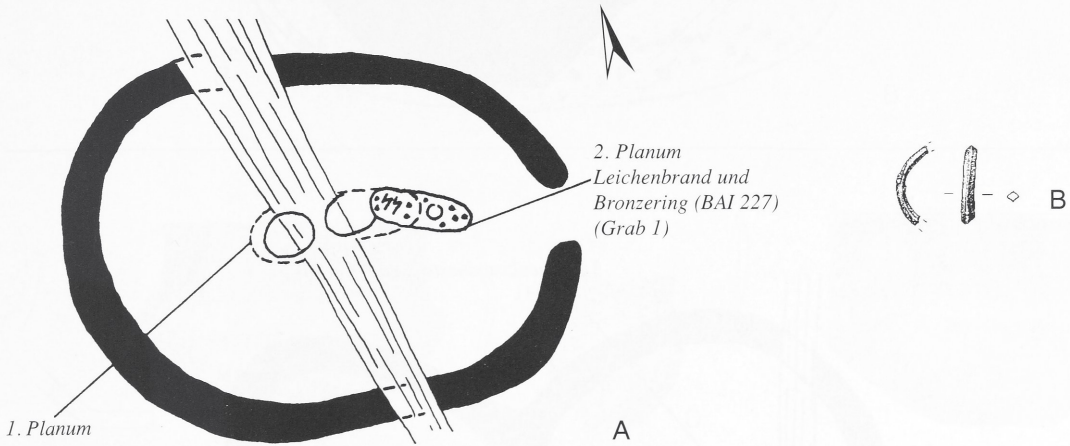

183

A: Anlagen- und Grabbefund (LXXXIV), M. 1:200. B: Beigefäß (BAI 221), M. 1:4. C: Schalenfragmente (BAI 226), M. 1:4.

184

A: Anlagen- und Grabbefund (LXXXIX), M. 1:100. B: Bronzering (BAI 227), M. 1:2.

185

A: Anlagen- und Grabbefunde (LXXXV), M. 1:100.

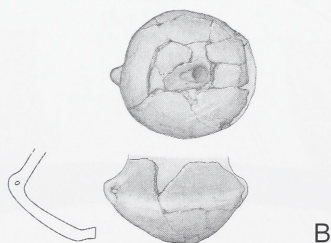
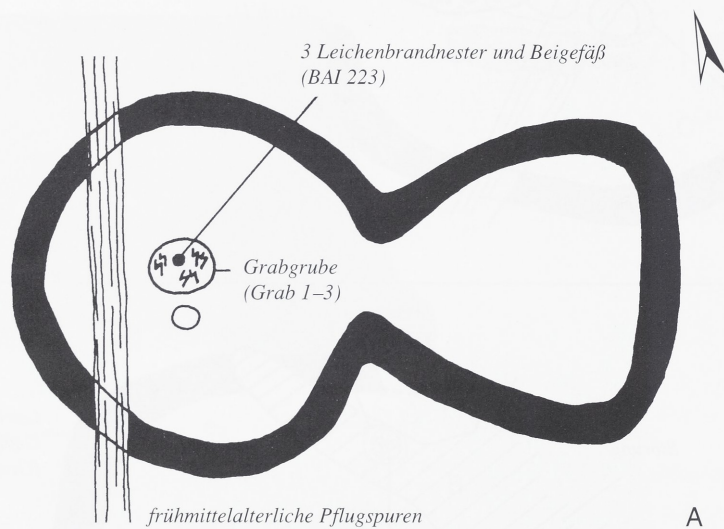
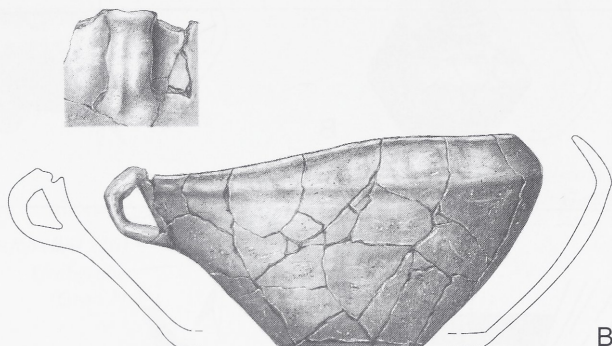
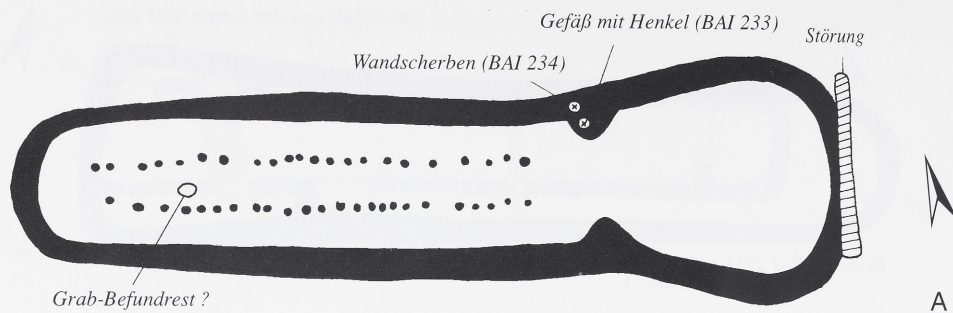

186 A: Anlagenbefund (LXXXVI), M. 1:200. B: Gefäß mit Henkel (BAI 233), M. 1:4.

187 A: Anlagen- und Grabbefunde (LXXXVII), M. 1:100. B: Beigefäß (BAI 223), M. 1:4.

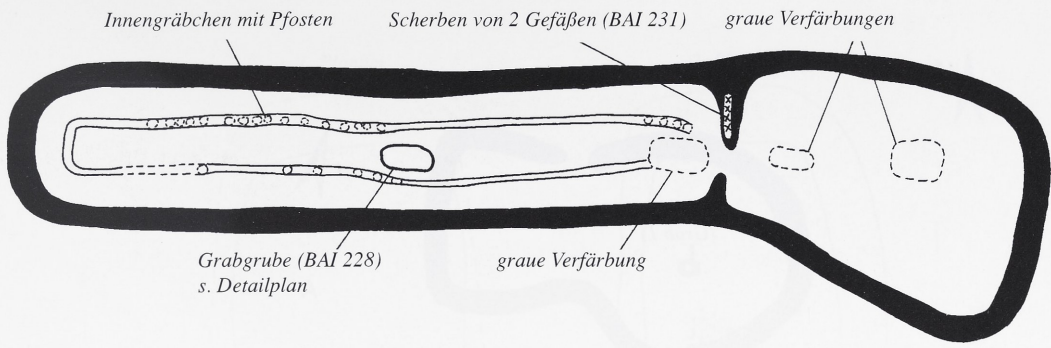

A

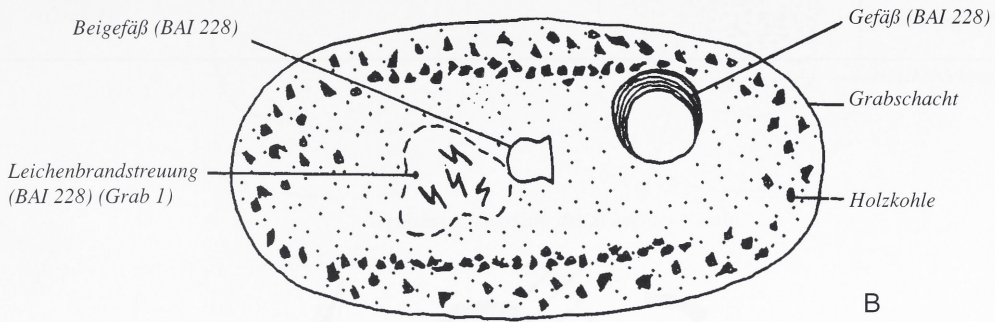

B

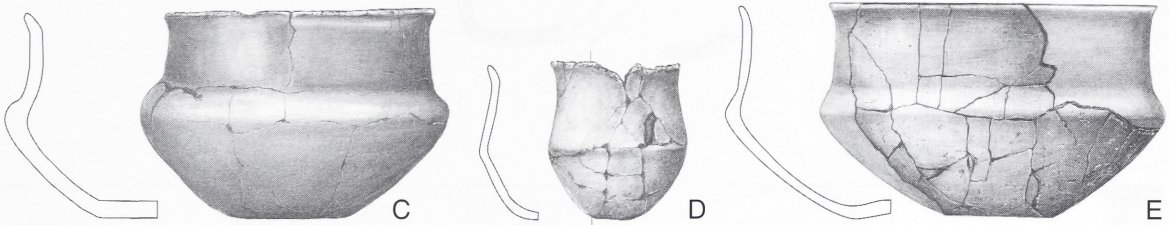

C

D

E

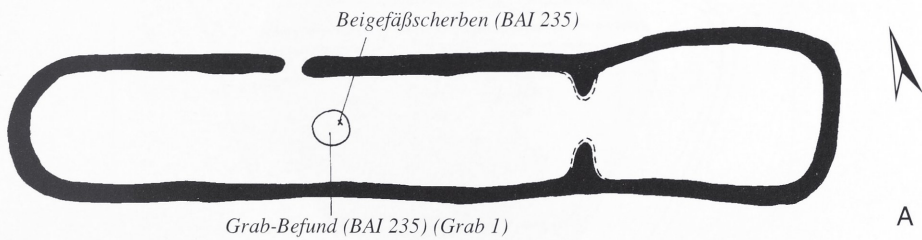

A

Grab-Befund (BAI 235) (Grab 1)

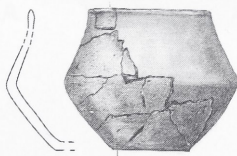

B

190

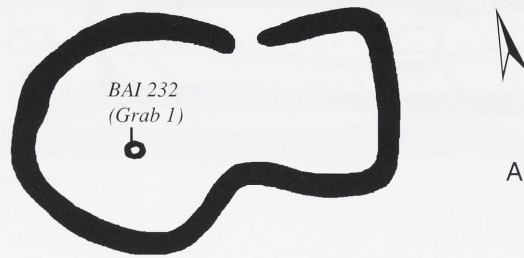

191

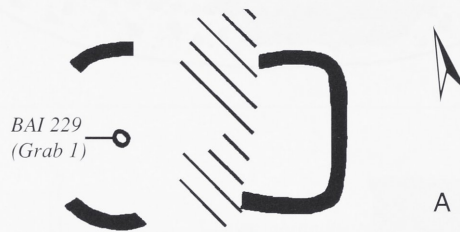

201

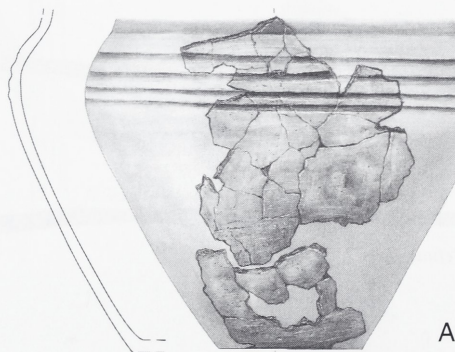

190 A: Anlagen- und Grabbefund (XCI), M. 1:200.

191 A: Anlagen- und Grabbefund (XCII), M. 1:200.

201 A: Urne (BAI 250), M. 1:4.

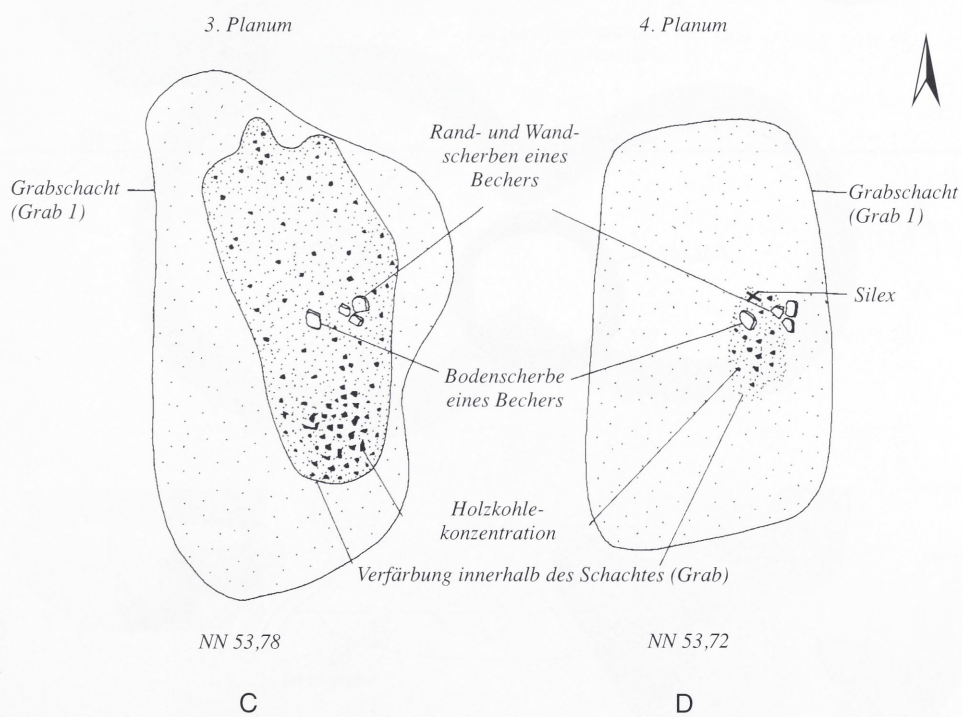
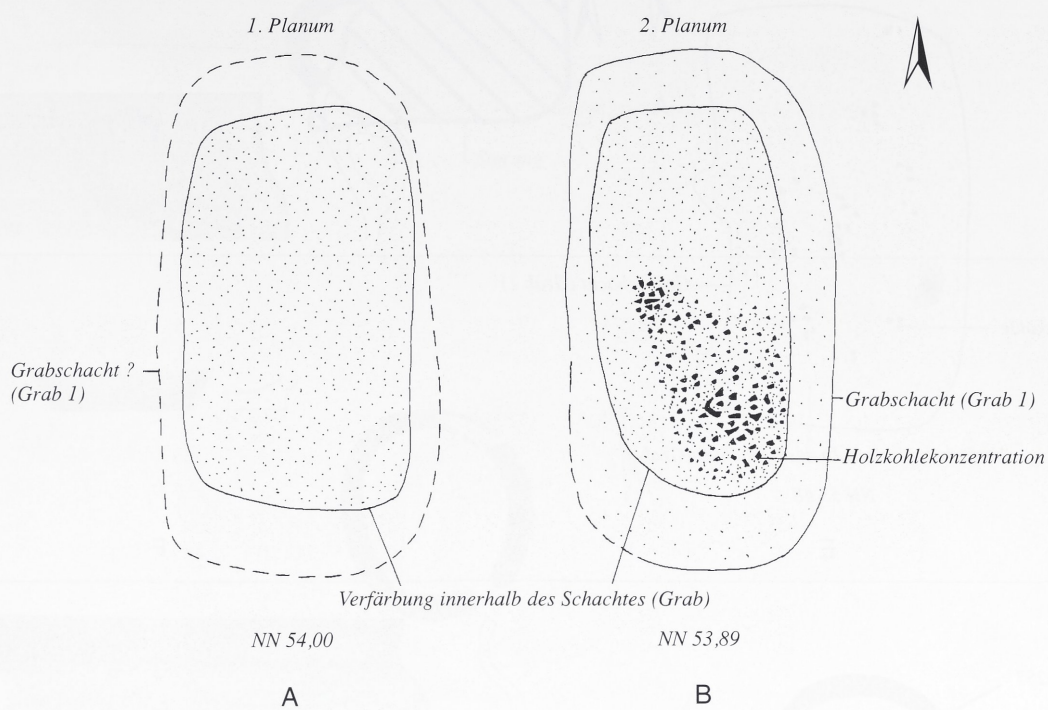

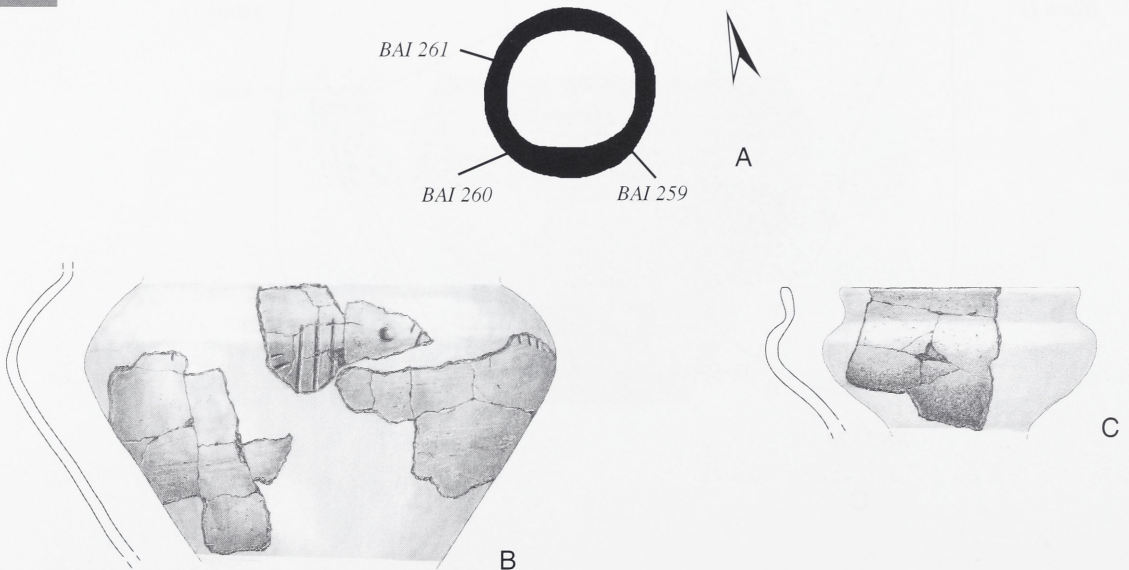
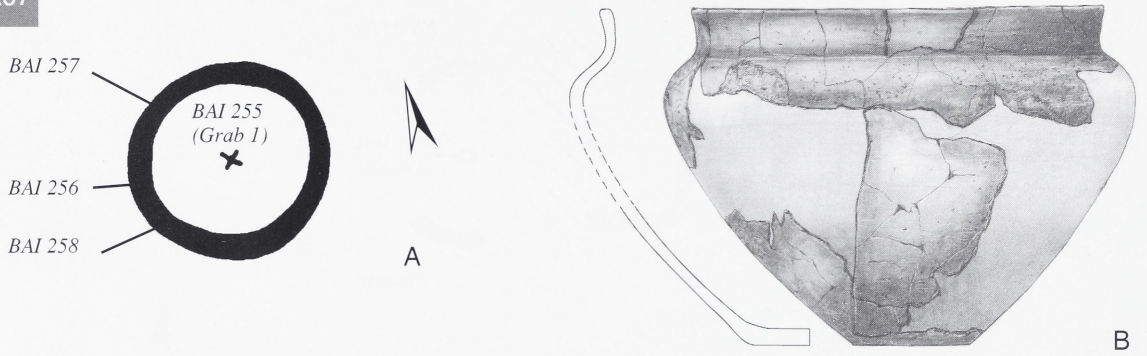
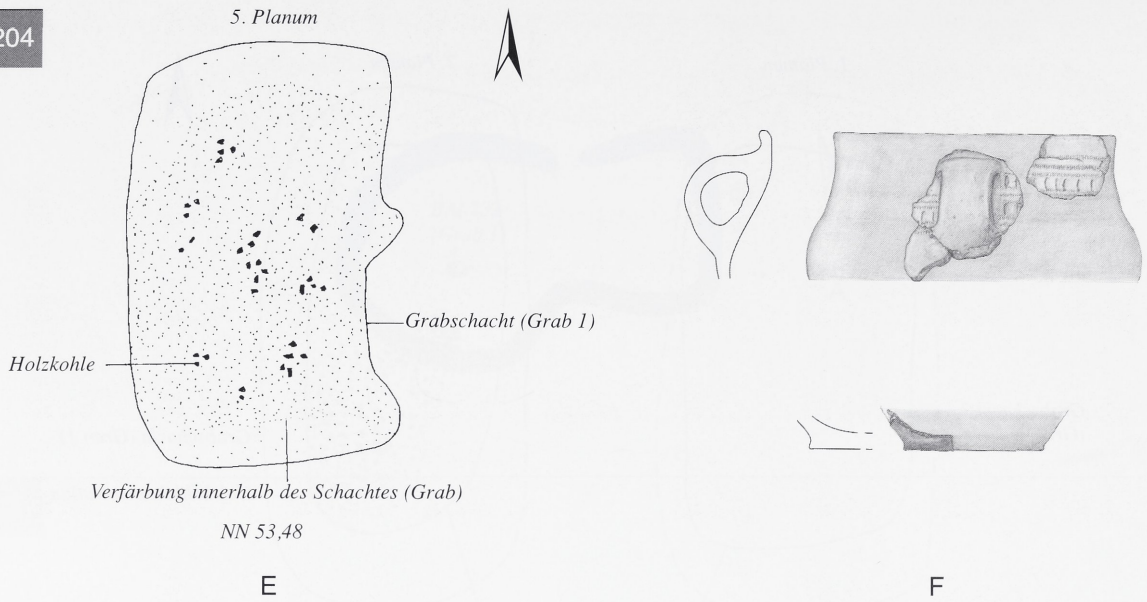

204 E: Grabbefund (BAI 254), Planum 5, M. 1:40. F: Becherfragmente BAI 254, Planum 2, M. 1:4.

207 A: Anlagen- und Grabbefund (C), M. 1:200. B: Gefäß (BAI 256–258), M. 1:4.

208 A: Anlagenbefund (CI), M. 1:200. B: Gefäß (BAI 259–261), M. 1:4. C: Gefäß (BAI 259), M. 1:4.

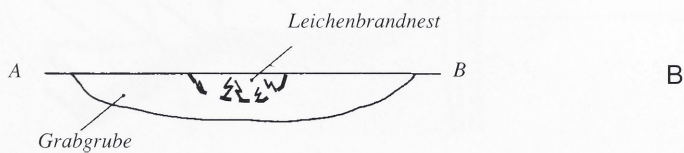
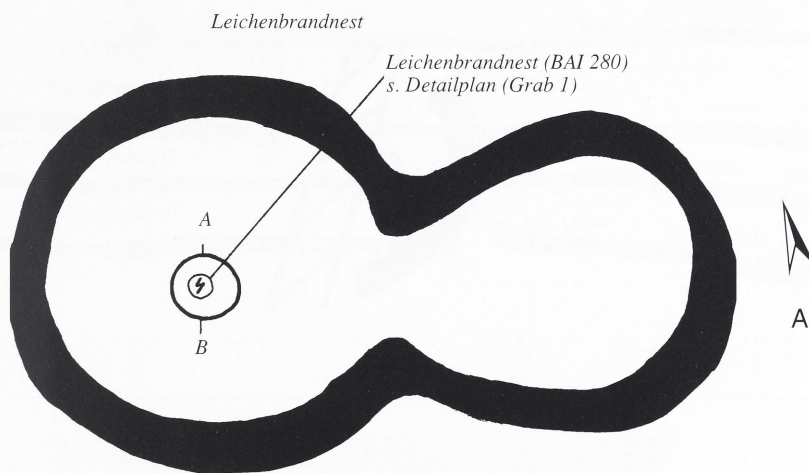
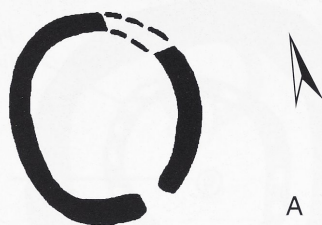
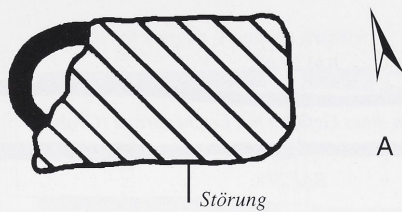

209 A: Anlagenbefund (CII), M. 1:200.

210 A: Anlagenbefund (CIII), M. 1:200.

211 A: Anlagen- und Grabbefund (CIX), M. 1:100. B: Grabprofil, M. 1:40.

212

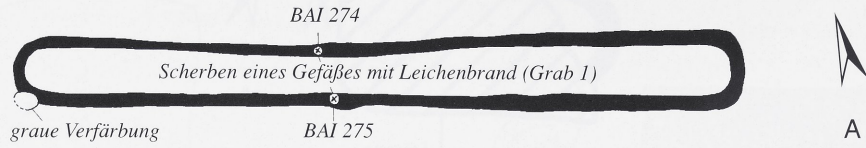

213

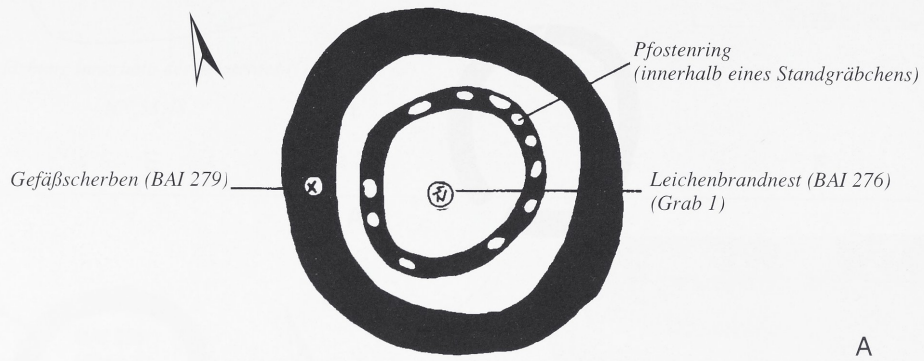

214

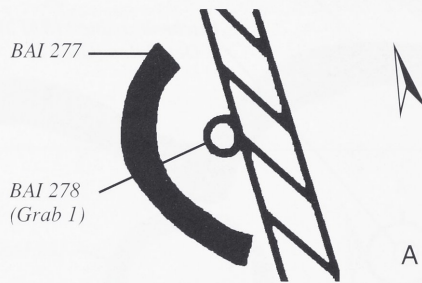

215

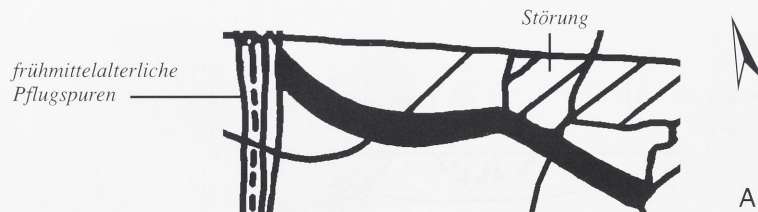

212 A: Anlagenbefund (CV), M. 1:300.

214 A: Anlagen- und Grabbefund (CVII), M. 1:200.

213 A: Anlagen- und Grabbefund (CVI), M. 1:100.

215 A: Anlagenbefund (XCIII), M. 1:200.

216

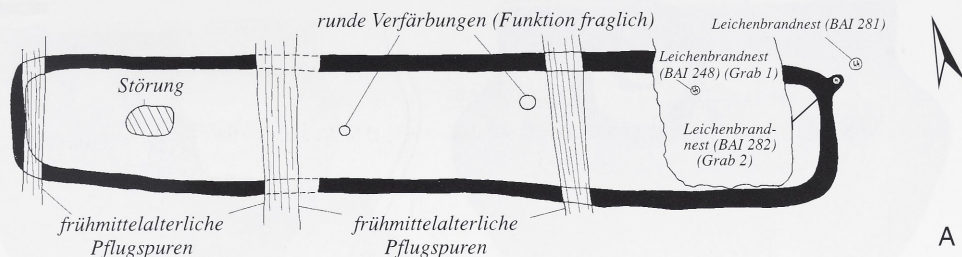

217



218

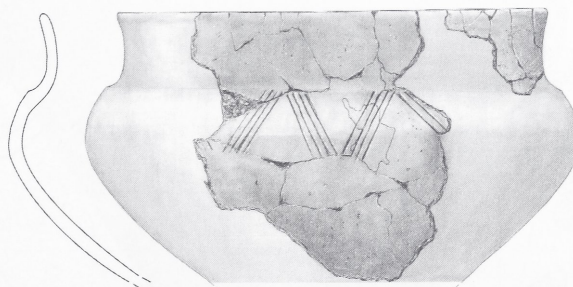
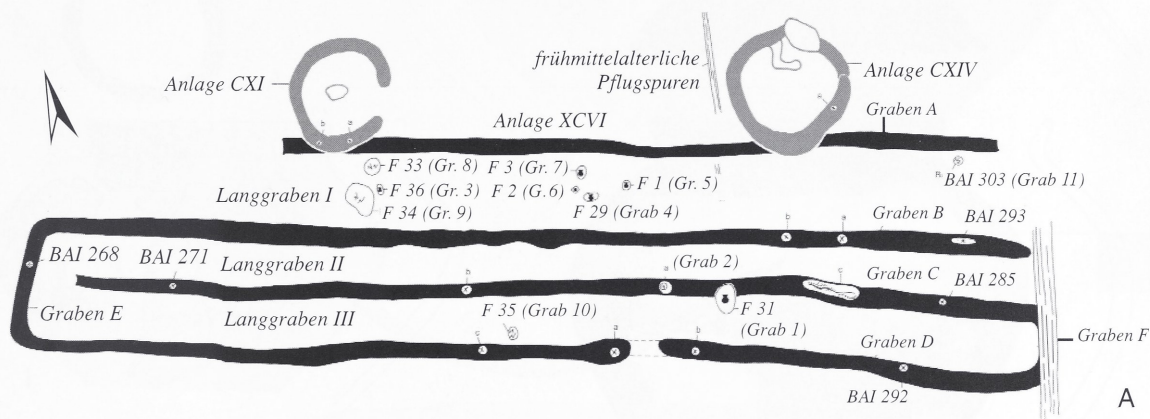

216 A: Anlagen- und Grabbefunde (XCIV), M. 1:300.

217 A: Anlagenbefund (XCIX), M. 1:200.

218 A: Anlagen- und Grabbefunde (XCVI), M. 1:300. B: Urne (F 2), M. 1:4.

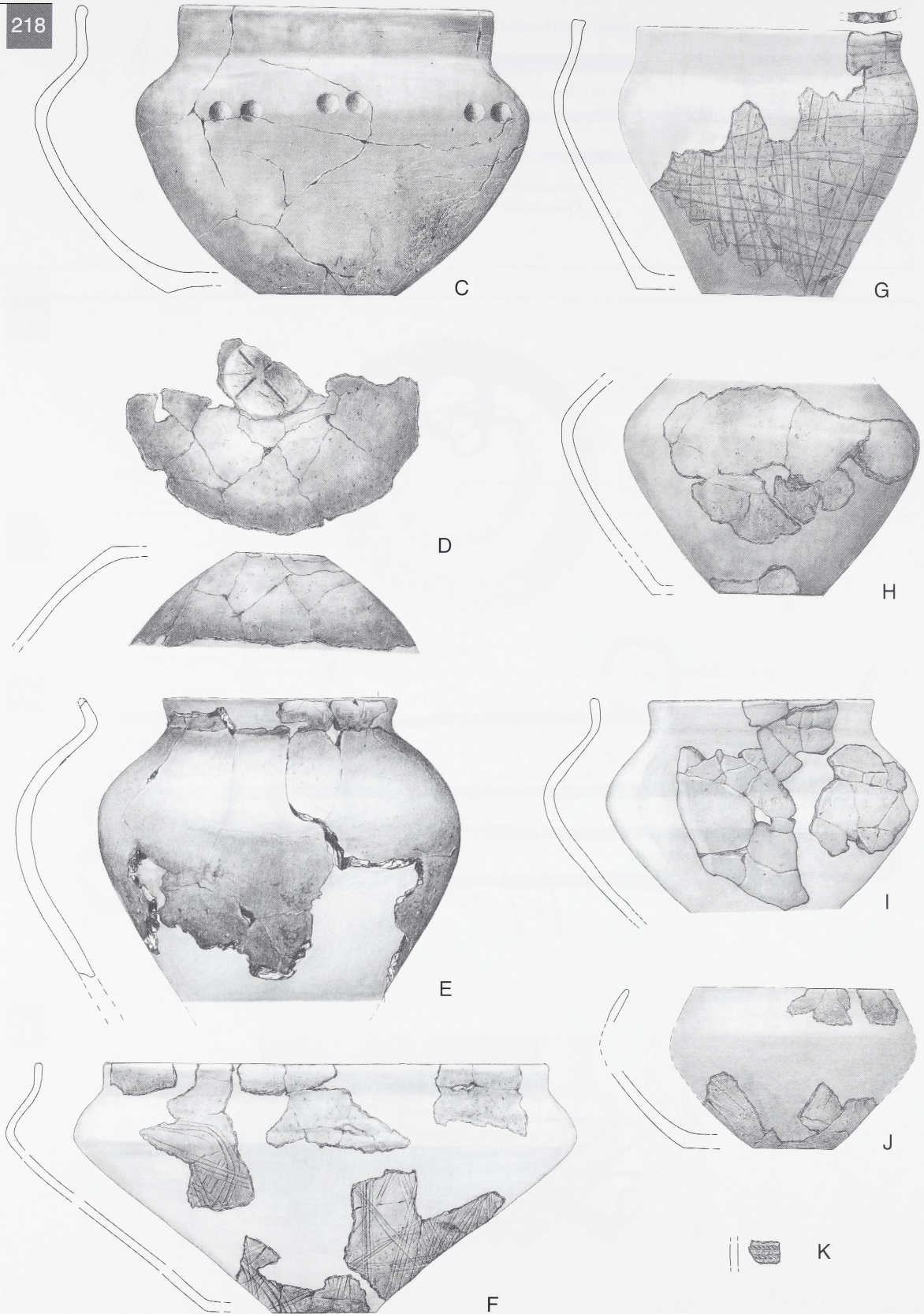

218 C: Urne (F 29), M. 1:4. D: Deckschale (F 36), M. 1:4. E: Urne (F 36), M. 1:4.
 F: Gefäß (Graben B [a], BAI 268, 285, 292, 293), M. 1:4. G: Urne (F 3), M. 1:4.
 H: Urne (F 31), M. 1:4. I: Gefäß (Graben D [a + b]), M. 1:4. J: Gefäß (Graben D [c]), M. 1:4.
 K: Wandscherbe (BAI 271), M. 1:4.

219

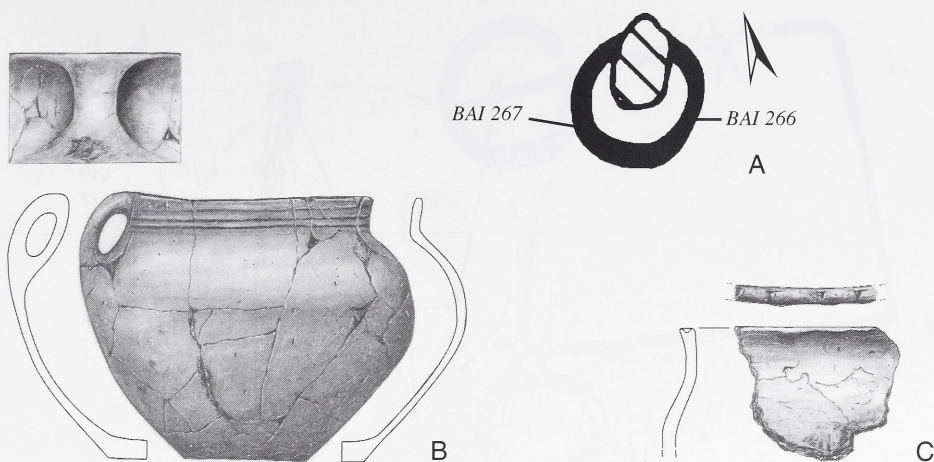

220

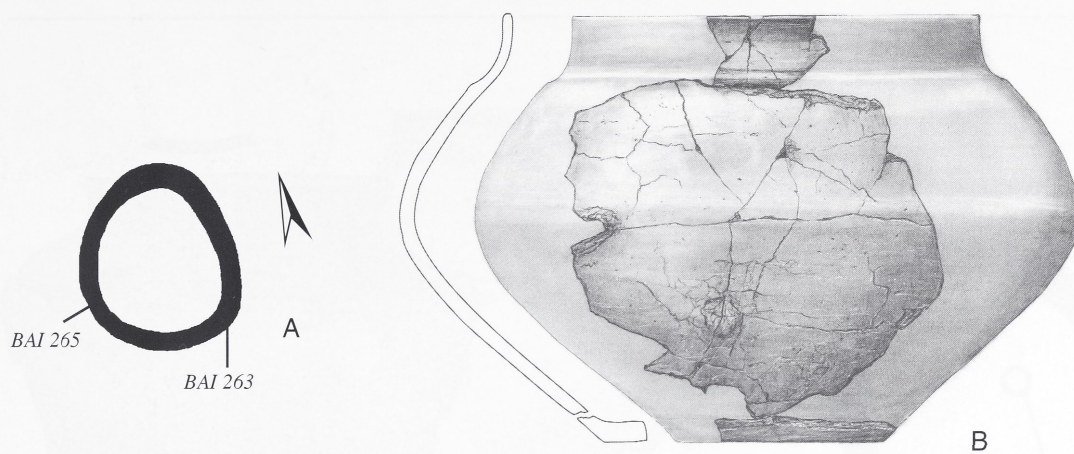

221



219 A: Anlagenbefund (XCVII), M. 1:200. B: Urne, M. 1:4. C: Randscherbe, M. 1:4.

220 A: Anlagenbefund (XCVIII), M. 1:200. B: Urne, M. 1:4.

221 A: Urne (BAI 291), M. 1:4.

228

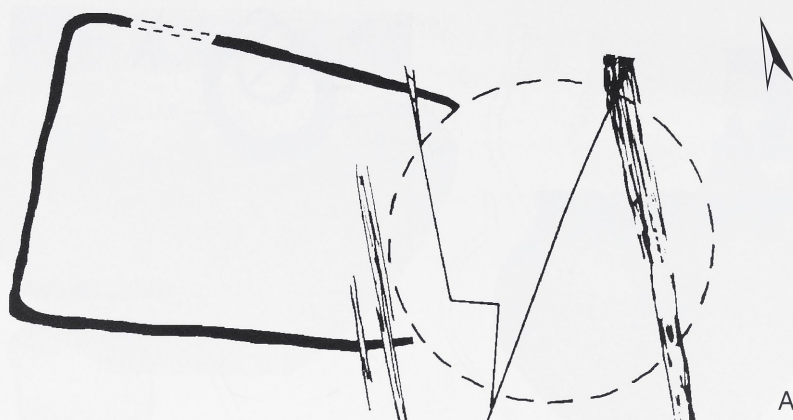

A

229

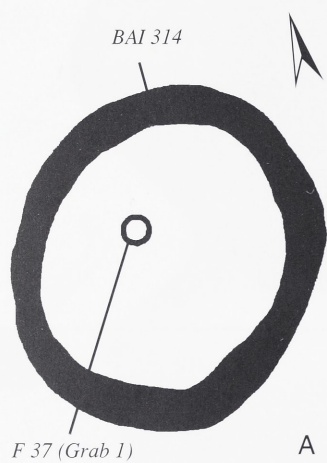

A

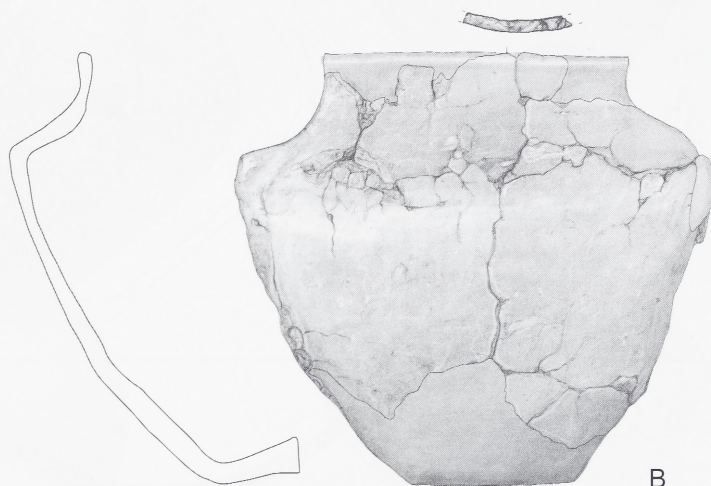

B

230

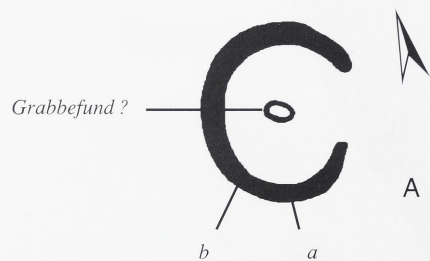

A

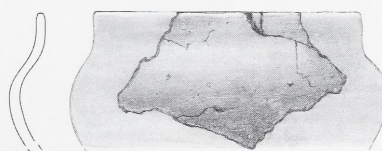

B

228 A: Anlagenbefund (CIV), M. 1:400.

229 A: Anlagen- und Grabbefund (CX), M. 1:200. B: Urne (F 37), M. 1:4.

230 A: Anlagenbefund (CXI), M. 1:200. B: Gefäßfragment (CXI a, b), M. 1:4.

231

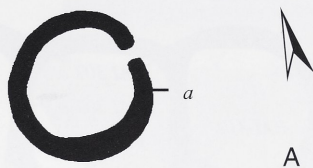

232

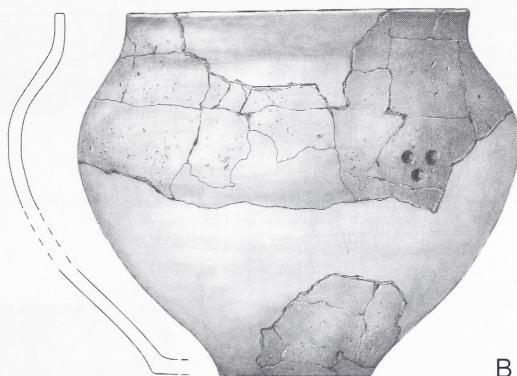
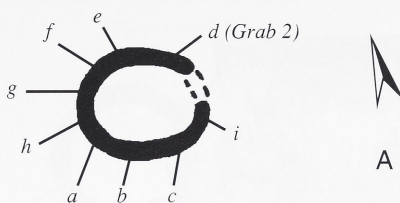

233

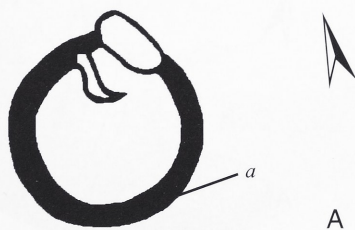

231 A: Anlagenbefund (CXII), M. 1:200.

232 A: Anlagen- und Grabbefund (CXIII), M. 1:200. B: Gefäßfragmente (CXIII a-i), M. 1:4.
C: Gefäßfragmente (CXIII e), M. 1:4.

233 A: Anlagenbefund (CXIV), M. 1:200.

234

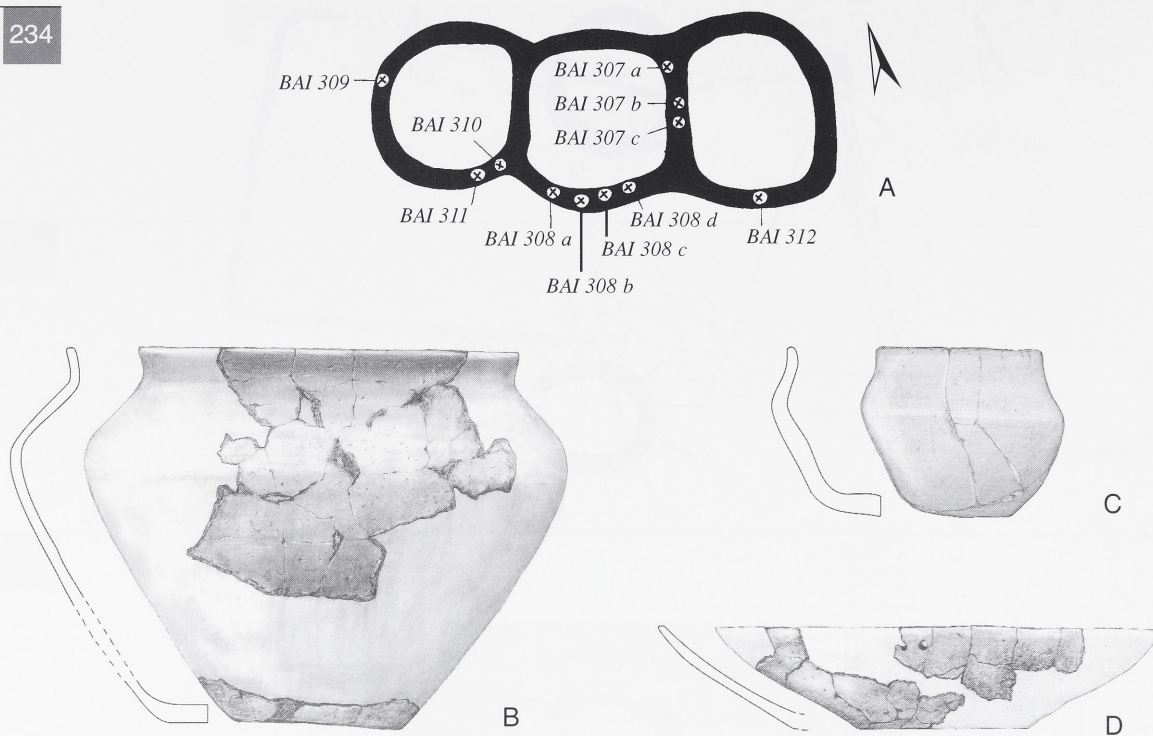

235



236



234 A: Anlagenbefund (CXIX), M. 1:200. B: Gefäßscherben (BAI 307 a, b + BAI 308 a–d), M. 1:4. C: Gefäß (BAI 307 a, b, c), M. 1:4. D: Schalenfragmente (BAI 312), M. 1:4.

235 A: Anlagenbefund (CXV), M. 1:200. B: Gefäßfragmente (BAI 300), M. 1:4.

236 A: Anlagenbefund (CVI), M. 1:200. B: Gefäßfragmente (BAI 302), M. 1:4.

237

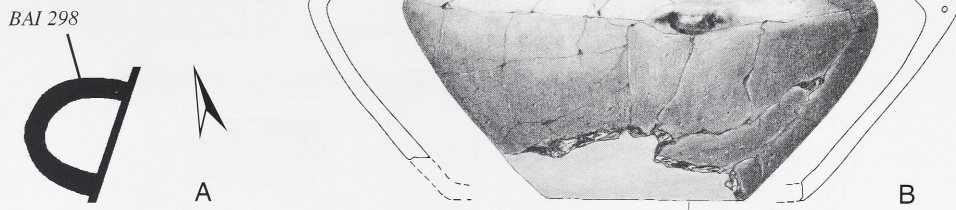

238

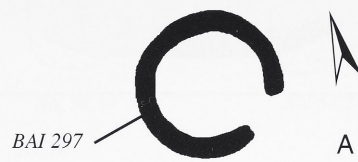

239



237 A: Anlagenbefund (CXVII), M. 1:200. B: Gefäß (BAI 298), M. 1:4.

238 A: Anlagenbefund (CXVIII), M. 1:200.

239 A: Anlagenbefund (CXX), M. 1:200. B: Urne (BAI 313), M. 1:4.
C: Gefäßscherben (BAI 315–318 + BAI 320), M. 1:4.

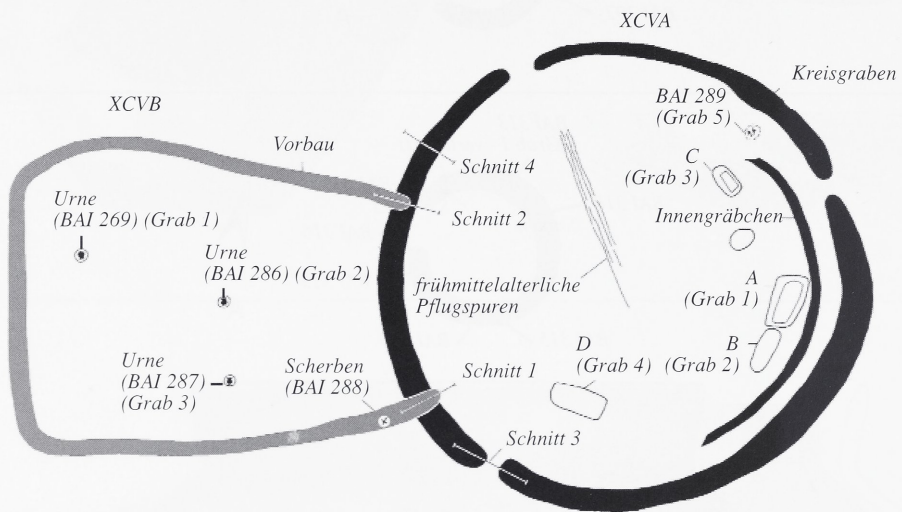
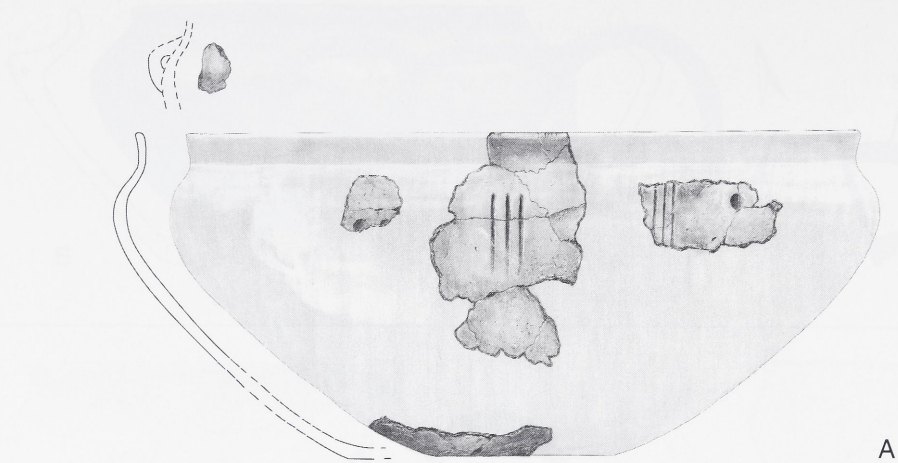

Anlage XCVA · A = Grab 1
Grabschacht mit Baumsargbestattung

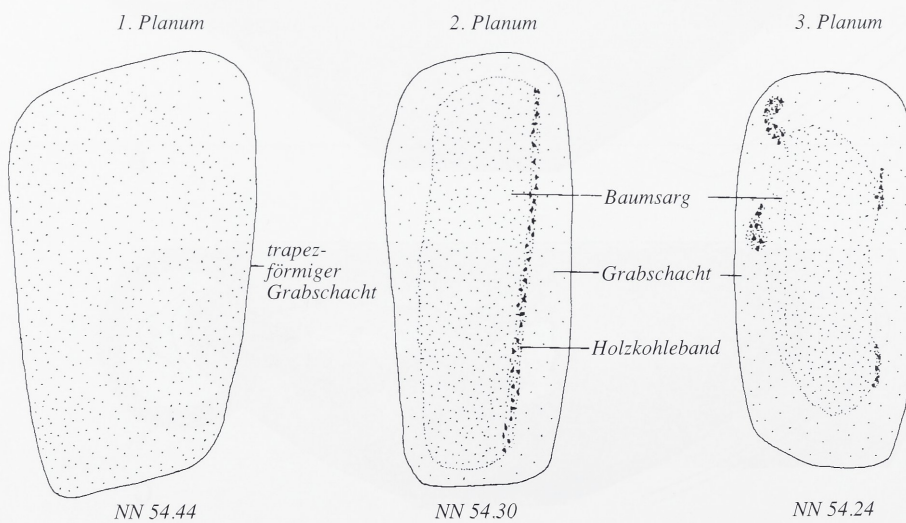

240 A: Gefäßfragmente (F 4), M. 1:4.

243 A: Anlagen- und Grabbefunde (XCVA), M. 1:300. B: Grab 1 (A), Planum 1–3, M. 1:40.

Anlage XCVA · B = Grab 2
Grabschacht

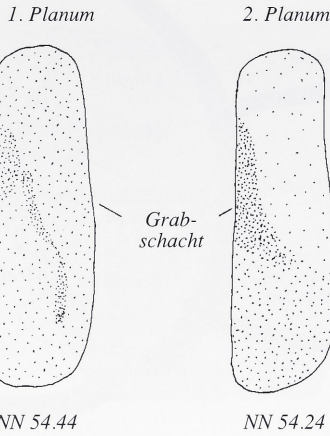

C

Anlage XCVA · C = Grab 3
Grabschacht mit Baumsargbestattung

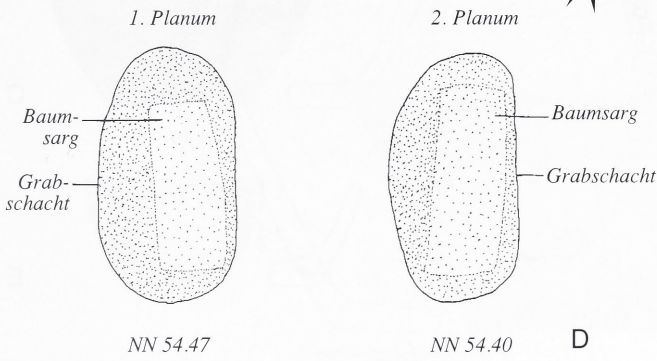

D

Anlage XCVA · D = Grab 4
Grabschacht

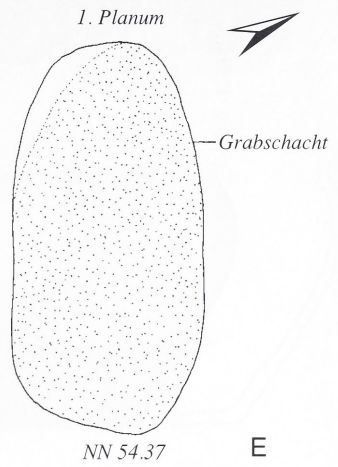

E

Anlage XCVA + XCVB

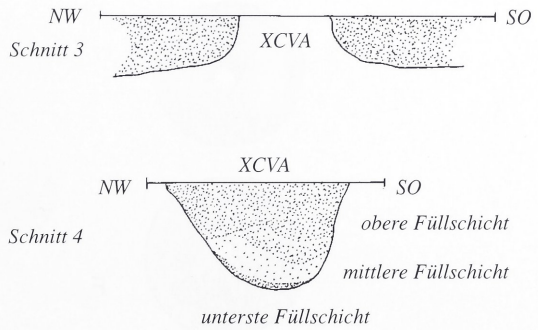
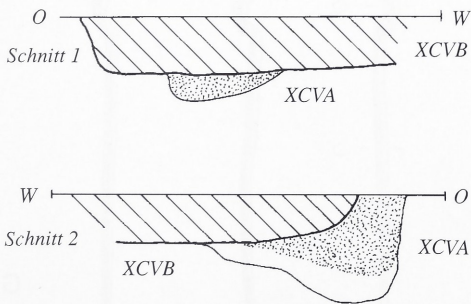

F

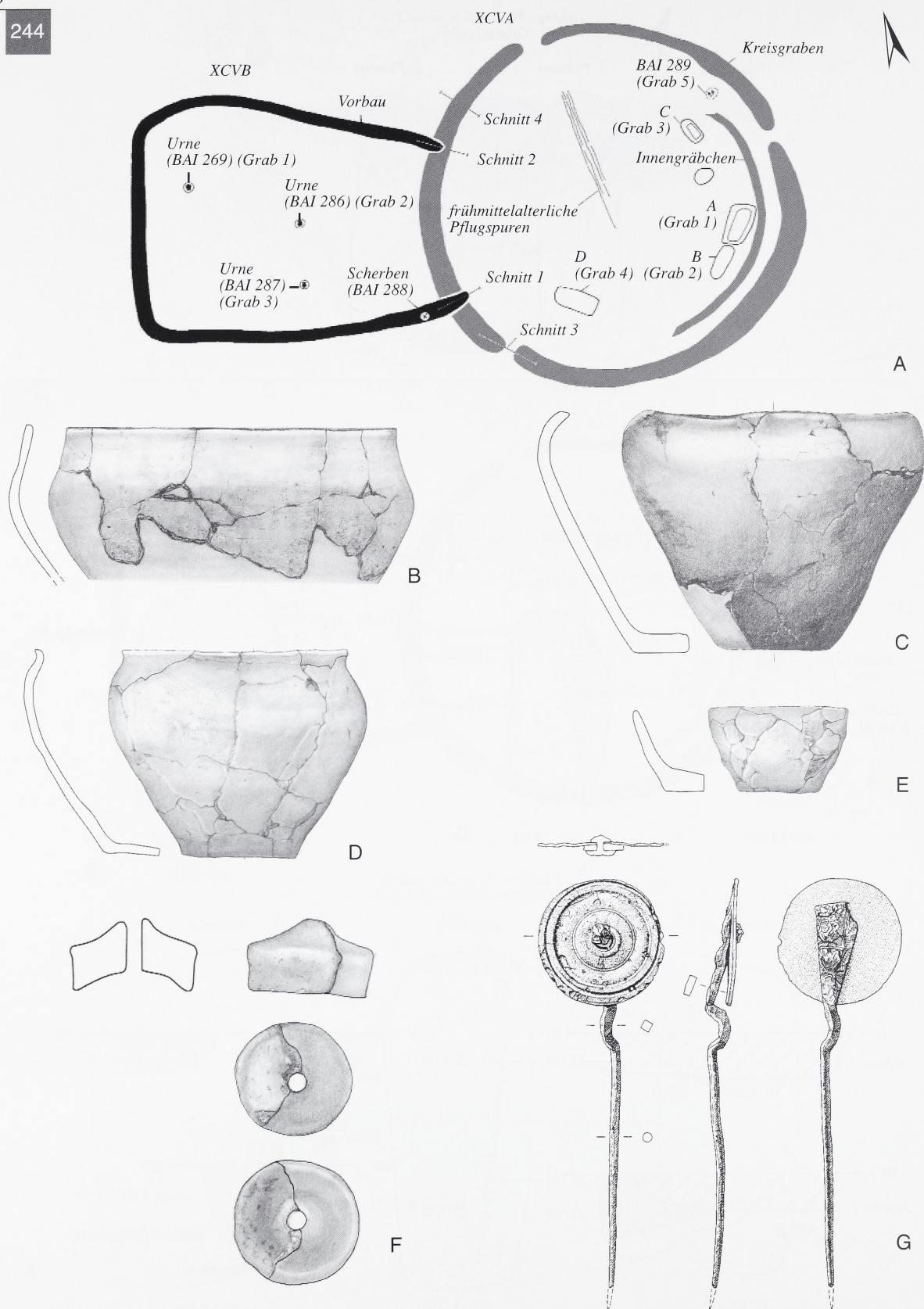

246

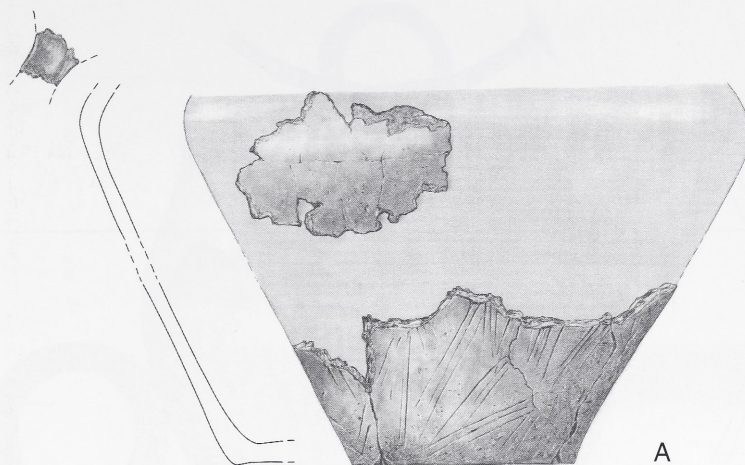

248



253

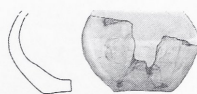

246 A: Urne (BAI 325), M. 1:4.

248 A: Urne (BAI 327), M. 1:4.

253 A: Beigefäß (BAI 333), M. 1:4.

254

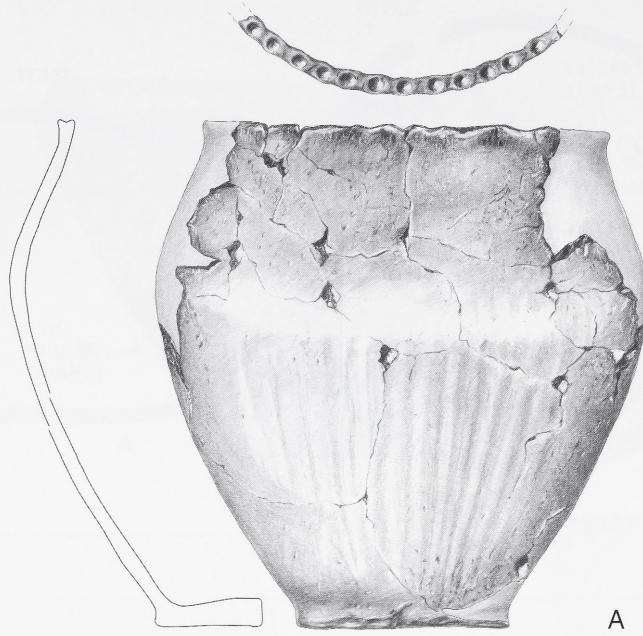

A

256



A

257

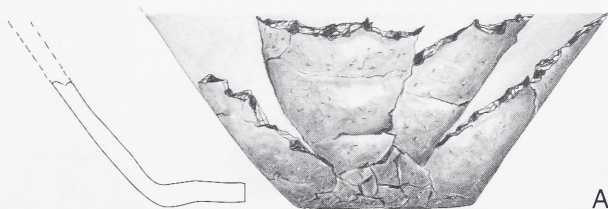

A

254 A: Urne (BAI 334), M. 1:4.

256 A: Glasperlen (BAI 336), M. 2:1.

257 A: Urne (BAI 343), M. 1:4.

260



261

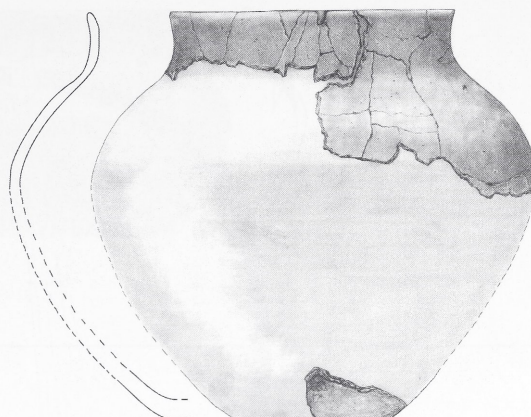
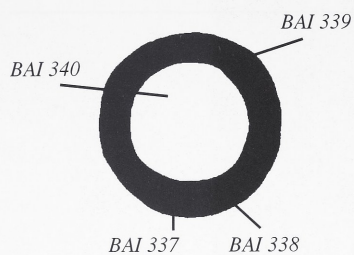

B

262

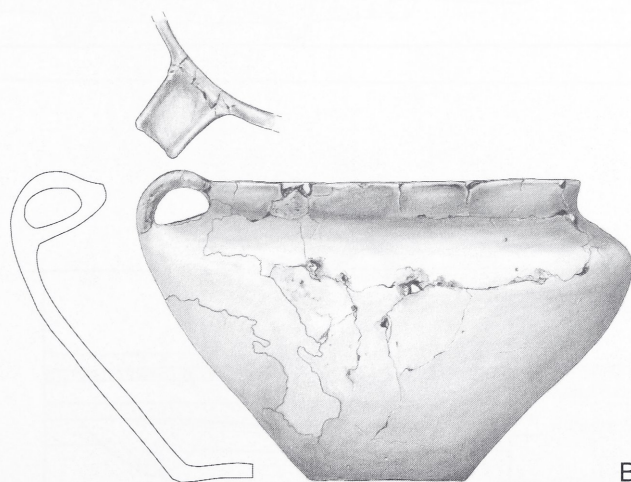
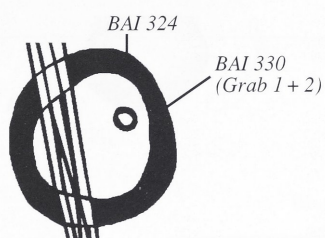

B

260 A: Anlagenbefund (CXXI), M. 1:200.

261 A: Anlagenbefund (CXXII), M. 1:200. B: Gefäß (BAI 337–339), M. 1:4.

262 A: Anlagen- und Grabbefund (CXXIII), M. 1:200. B: Urne (BAI 330), M. 1:4.

263

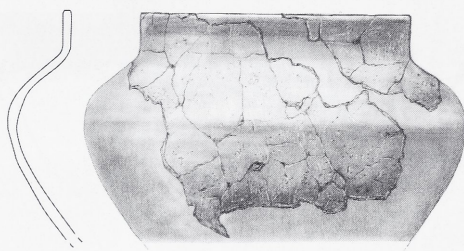
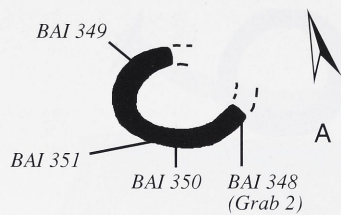

272



274

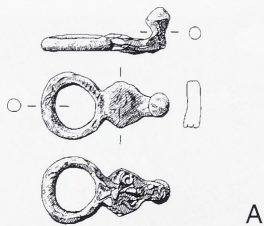

263 A: Anlagen- und Grabbefund (CXXIV), M. 1:200. B: Gefäß (BAI 348, 349, 351), M. 1:4.

272 A: Beigefäß (BAI 361), M. 1:4.

274 A: Gürtelhaken (BAI 363), M. 1:2.

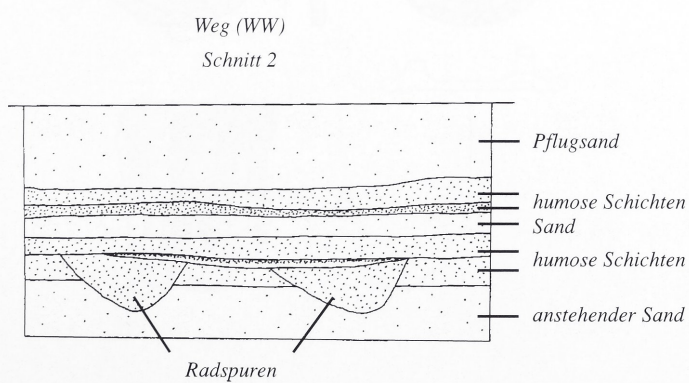
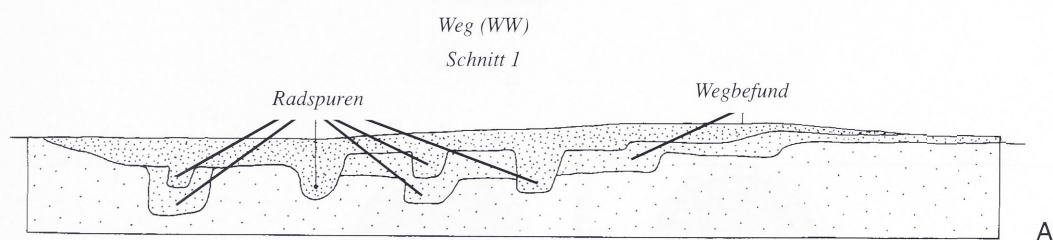
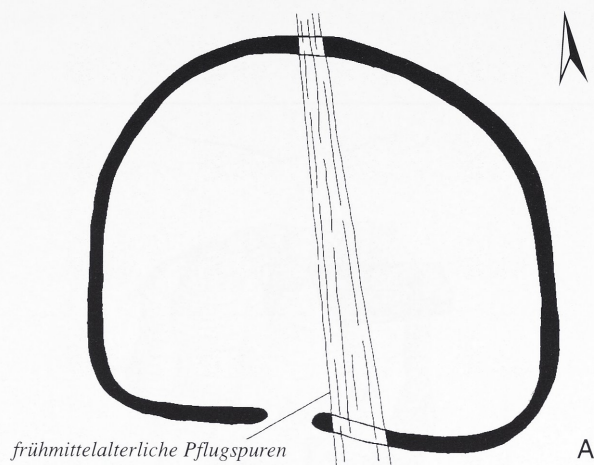
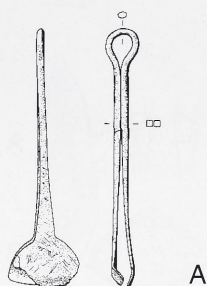

283 A: Pinzette (BAI 373), M. 1:2.

284 A: Anlagenbefund (CVIII), M. 1:200.

285 A + B: Weg (Schnitt 1 + 2), M. 1:80.

286

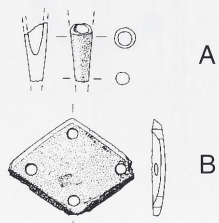

287

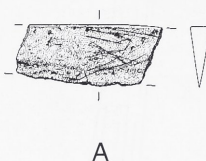

292

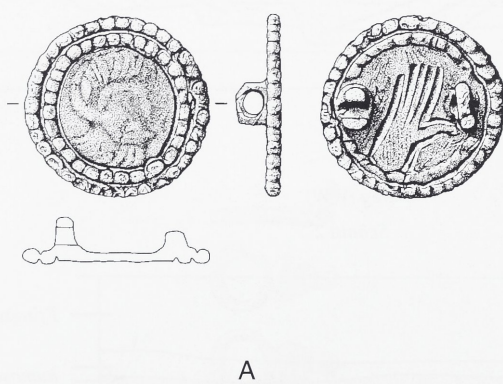

286 A: Riemenbeschlag (BAI 147), M. 1:2. B: Bronzetüllenfragment (BAI 147), M. 1:2.

287 A: Bronzemesserfragment (BAI 352), M. 1:2.

292 A: Bronzefibel (BAI 220), M. 1:2.

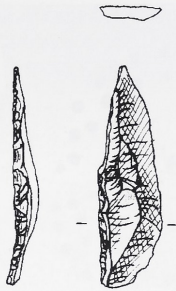

A

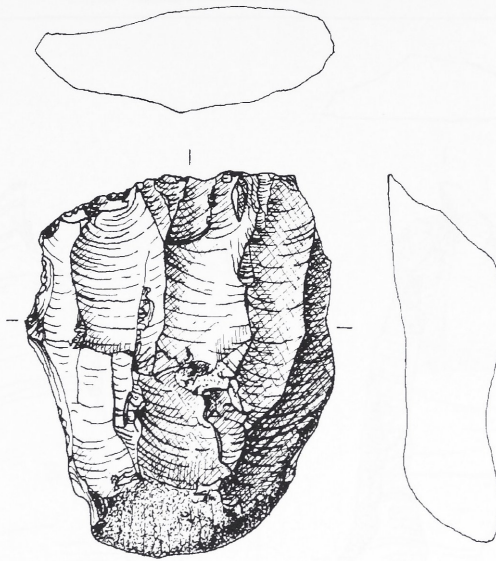

B

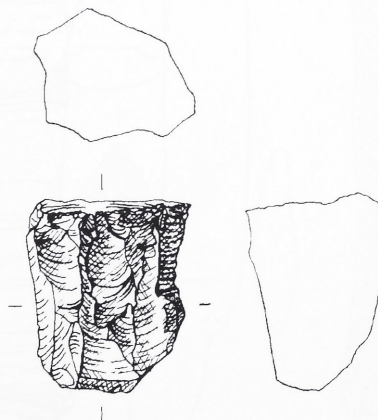

A

295 A: Rückenspitze (BAI 321), M. 1:1. B: Kernsteinabschlag (BAI 321), M. 1:1.

296 A: Kernstein (BAI 306), M. 1:1.

297

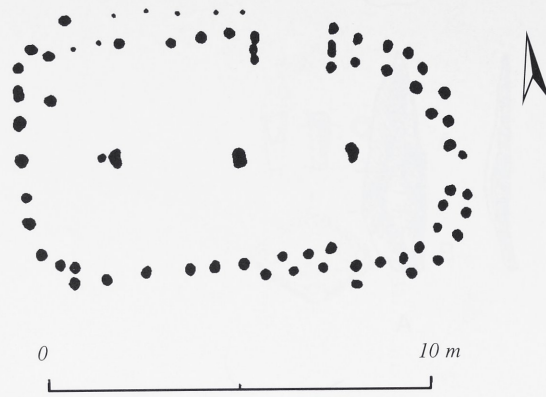

A

298

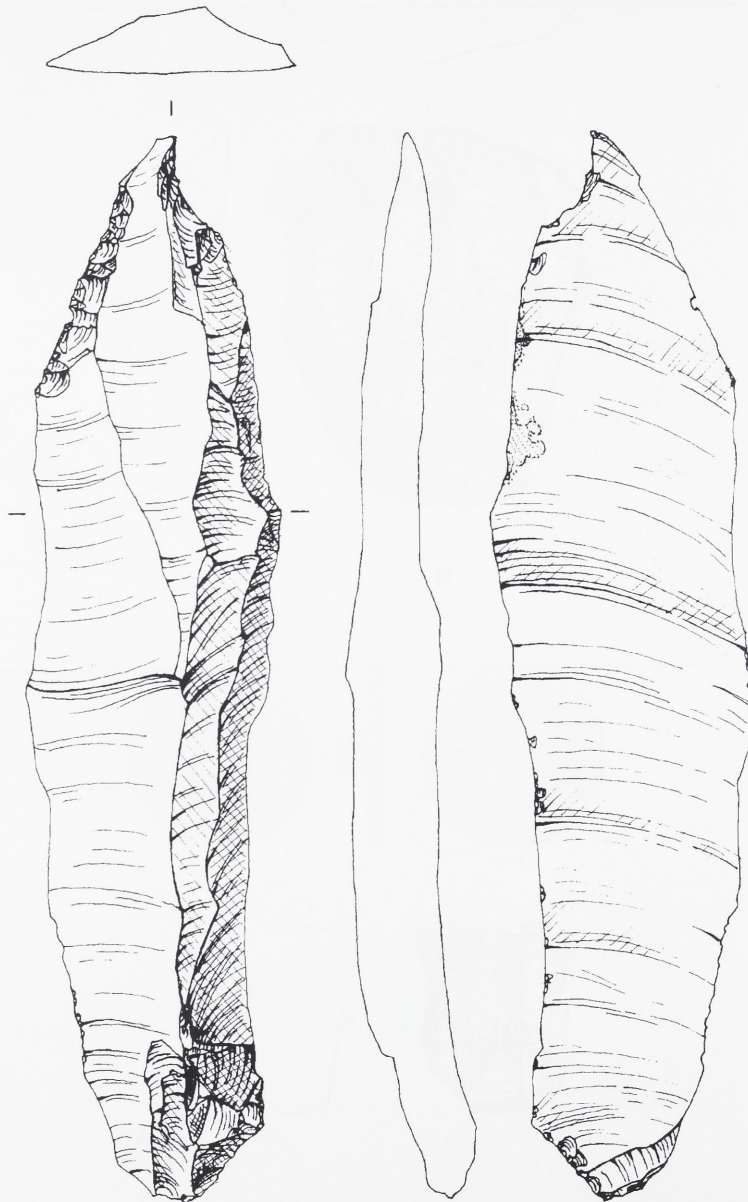

A

297 A: Hausgrundriß (BAI 297), M. 1:200.

298 A: Spitzklinge (BAI 212), M. 1:1.

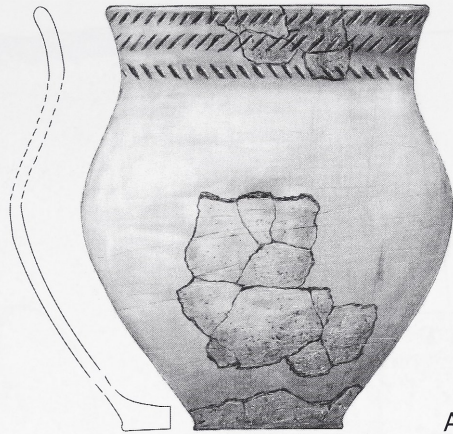

A

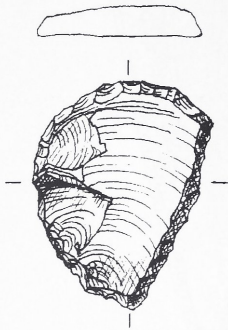

B

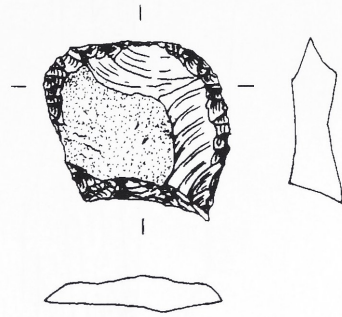

C



A

299 A: Becherfragmente (BAI 272–273), M. 1:4. B + C: Kratzer (BAI 272–273), M. 1:1.

300 A: Pfeilspitze (BAI 366), M. 1:1.



301 A: Axtfragment (BAI 284), M. 1:1.

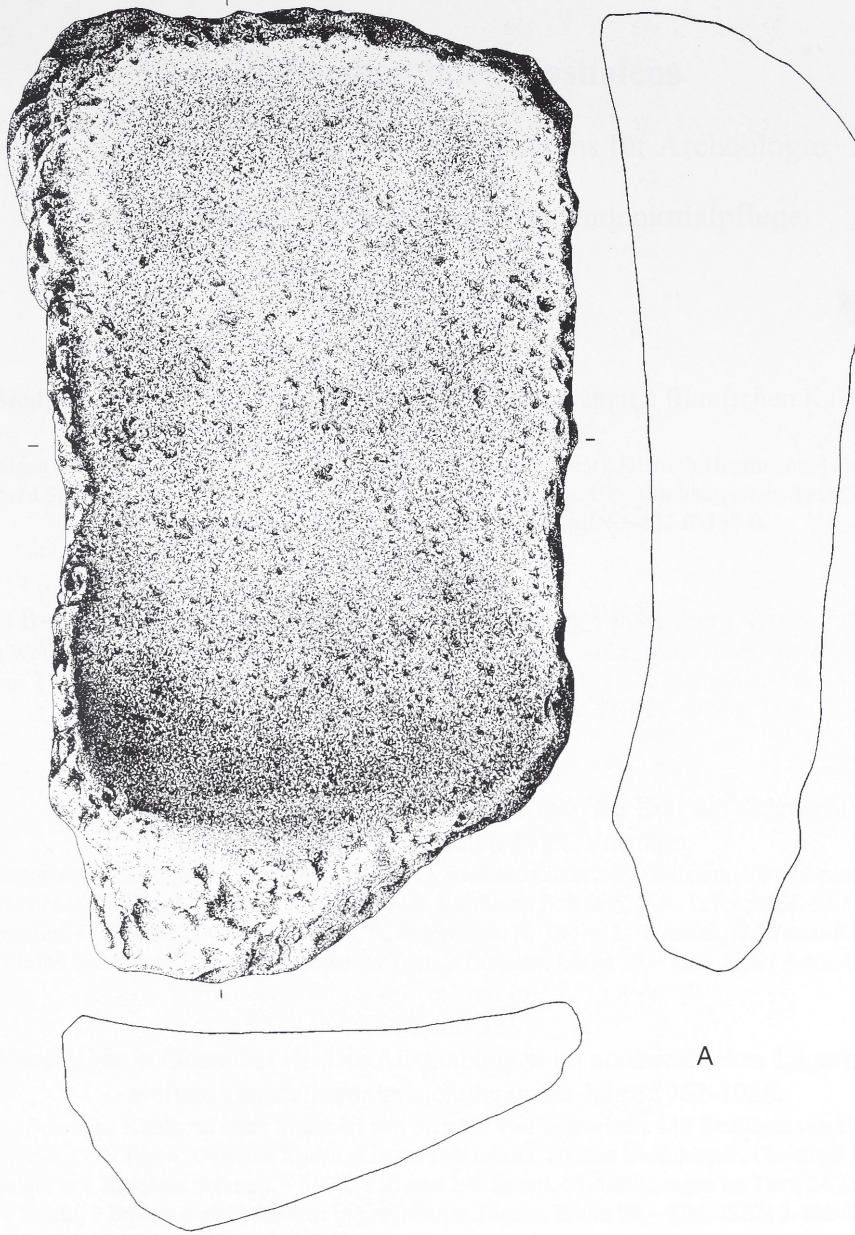

302 A: Mahlsteinfragment (BAI 61-1977), M. 1:4.

Bodenaltertümer Westfalens

Berichte des Westfälischen Museums für Archäologie

Landesmuseum und Amt für Bodendenkmalpflege

Band 24

Siedlung und Werkstätten von Feinschmieden der älteren Römischen Kaiserzeit
bei Warburg-Daseburg.

Von Klaus Günther. Mit Beiträgen von Klaus Hilpert, Axel Höhdorf, Dietrich Horstmann, Günther Nobis, Eckhard Speetzen und Josef Riederer. – 1990, VI und 125 Seiten, 106 Abbildungen im Text, 3 Tabellen, 5 Beilagen als Faltkarten, Efaln 20,-- DM, ISBN 3-402-05137-0.

Band 25

Das frühmittelalterliche Gräberfeld von Wünnenberg-Fürstenberg, Kreis Paderborn.

Von Walter Melzer. Mit Beiträgen von Daniel Bérenger, Peter Caselitz, Peter Ilisch, Rainer Springhorn, Klaus Tidow und Herbert Westphal. – 1991, X und 166 Seiten, 129 Abbildungen im Text, 5 Tabellen, 14 Tafeln, 1 Beilage als Faltkarte, Efaln 20,-- DM, ISBN 3-402-05138-9.

Band 26

Die römische Okkupation nördlich der Alpen zur Zeit des Augustus.

Kolloquium Bergkamen 1989. Vorträge.

Mit Beiträgen von L. Berger/G. Helmig, S. Berke, O. Büchenschütz/J.-P. Guillaumet/D. Paunier, H.G. Frenz, J.K. Haalebos, N. Hanel, P. Ilisch, T. Kolník, J.-S. Kühlborn, E. Künzl, G.A. Lehmann, J.-M.A.W. Morel, G. Piccottini, M. Reddé, S. von Schnurbein, R. Stupperich, H. Thoen, L. Wamser, G. Wesch-Klein. – 1991, VIII und 228 Seiten, 111 Abbildungen im Text, 2 Tabellen, Efaln 30,-- DM, ISBN 3-402-05139-7.

Band 27

Das Römerlager in Oberaden III. Die Ausgrabungen im nordwestlichen Lagerbereich und weitere Baustellenuntersuchungen der Jahre 1962-1988.

Von Johann-Sebastian Kühlborn unter Mitarbeit von Siegmund von Schnurbein. Mit Beiträgen von Brigitte Galsterer, Hubert Gemmeke, Peter Ilisch, Dusanka Kucan, Klaus-Peter Lanser, Jochen Niethammer, Christoph Reichmann, Antje Sander und Burghart Schmidt. – 1992, VIII und 298 Seiten, 65 Abbildungen im Text, 24 Tabellen, 94 Tafeln, 9 Beilagen als Faltkarten in gesonderter Tasche, Efaln 99,-- DM, ISBN 3-402-05140-0.

Band 28

A. Die Megalithgräber Henglarn I, Stadt Lichtenau, Kreis Paderborn.

Von Klaus Günther. Mit Beiträgen von Karin Sieber-Seitz, Karlheinz Steppan, Hans-Peter Uerpmann und Ecke von Zezschwitz. – 1992, 94 Seiten, 42 Abbildungen im Text, 8 Tabellen, 9 Faltpläne als Beilagen.

B. Das Megalithgrab Wewelsburg I, Stadt, Büren, Kreis Paderborn.

Von Klaus Günther und Martina Viets. Mit einem Beitrag von Karlheinz Steppan. – 1992, 45 Seiten, 34 Abbildungen im Text, 9 Tabellen, 3 Faltpläne als Beilagen, Efaln zus. 93,-- DM, ISBN 3-402-05141-9.

Band 29

Das Megalithgrab Espel I, Gemeinde Recke, Kreis Steinfurt. Mit einem Anhang der Funde aus Megalithgrab II.

Von Martina Viets. – 1993, VIII und 95 Seiten, 40 Abbildungen im Text, 74 Tafeln, Efaln 67,-- DM, ISBN 3-402-05148-6.

Band 30

Der Siedlungsplatz Soest-Ardey.

Von Rainer Halpaap. – 1994, 327 Seiten, 83 Abbildungen, 113 Tafeln, 3 Falttafeln
Efaln 45,50 Euro, ISBN 3-8053-1675-5.

Band 31

Die verzierte Arretina aus Oberaden und Haltern.

Von Bernhard Paul Martin Rudnick. – 1995, 240 Seiten, 55 Abbildungen, 77 Tafeln, 3 Pläne
Efaln 38,90 Euro, ISBN 3-8053-1785-9.

Band 32

Das Gräberfeld der jüngeren Römischen Kaiserzeit von Costedt

Von Frank Siegmund. – 1996, 158 Seiten, 43 Abbildungen, 39 Tabellen, 33 Tafeln, 2 Fototafeln, 1 Beilage
Efaln 27,70 Euro, ISBN 3-8053-1895-2

Band 33

Das jungneolithische Erdwerk von Salzkotten-Oberntudorf, Kr. Paderborn.

Die Ausgrabungen 1988 bis 1992.

Von Daniel Schyle. – 1997, 203 Seiten, 31 Abbildungen, 64 Tabellen, 34 Tafeln, 7 Beilagen
Efaln 29,80 Euro, ISBN 3-8053-2422-7.

Band 34

Die Kollektivgräber-Nekropole Warburg I–V.

Von Klaus Günther. Mit Beiträgen von Holger Löwen, Hans Mertens†, Hans-Werner Peine, Dirk Raetzel-Fabian, Josef Riederer, Karlheinz Steppan. – 1997, 231 Seiten, 148 Abbildungen, 149 Tabellen, 2 Falttafeln
Efaln 32,80 Euro, ISBN 3-8053-2451-0.

Band 35

Katalog der römischen Eisenfunde von Haltern.

Von Joachim Harnacker. – 1997, 111 Seiten, 92 Tafeln
Efaln 25,50 Euro, ISBN 3-8053-2452-9

Band 36

Die römischen Töpfereien von Haltern.

Von Bernhard Rudnick. Mit Beiträgen von Annette Borchardt-Ott, Ulrich Hambach, Klaus-Peter Lanser, Jan Reinders und Cornelia Schmitt-Riegraf. – 2001, 364 Seiten, 51 Textabbildungen, 120 Tabellen, 123 Tafeln, 4 Beilagen und 1 CD-Rom
Gebunden 30,50 Euro, ISBN 3-8053-2796-X.

Band 37

Die römischen Buntmetallfunde von Haltern.

Von Martin Müller. Mit Beiträgen von Eugen Müsch, Sebastian Pechtold und Joseph Riederer. – 2002,
243 Seiten, 45 Textabbildungen, 120 Tafeln, 1 Beilage
Gebunden 25,-- Euro, ISBN 3-8053-2881-8

Band 38

Zur Chronologie der Vorrömischen Eisenzeit und Römischen Kaiserzeit in Nordost-Westfalen.

Von Daniel Bérenger. – 2000, 278 Seiten, 91 Abbildungen, 2 Beilagen
Gebunden 25,50 Euro, ISBN 3-8053-2717-X.

Band 39

Die frühmittelalterliche Siedlung von Lengerich-Hohne, Kr. Steinfurt.

Von Christiane Ruhmann. – 2003, 283 Seiten, 100 Tafeln und 3 Beilagen

Gebunden 28,50 Euro, ISBN 3-8053-3294-7.

Band 40

Das Siedlungswesen der jüngeren vorrömischen Eisenzeit und
der frühen römischen Kaiserzeit im Lippebereich

Von Georg Eggenstein. – 2003, 313 Seiten, 116 Tafeln und 4 Beilagen

Gebunden 24,-- Euro, ISBN 3-8053-3101-0.





Die Bände 1 bis 23 sind vergriffen. Die Bände 24 bis 29 sind als Restbestände über den Verlag Aschendorff, Münster, zu beziehen. Der Bezug der übrigen Bände erfolgt über jede Buchhandlung oder bei dem Verlag Philipp von Zabern, Mainz (ab Band 30).

Gesamtplan A: *Übersichtsplan*

Warendorf- Neuwarendorf

Kr. Warendorf
Grabung 1974-1987

0 20 m

-  *Niederung*
-  *Nicht untersucht*
-  *Rezenter Graben*
-  *Rand des Baggersees*

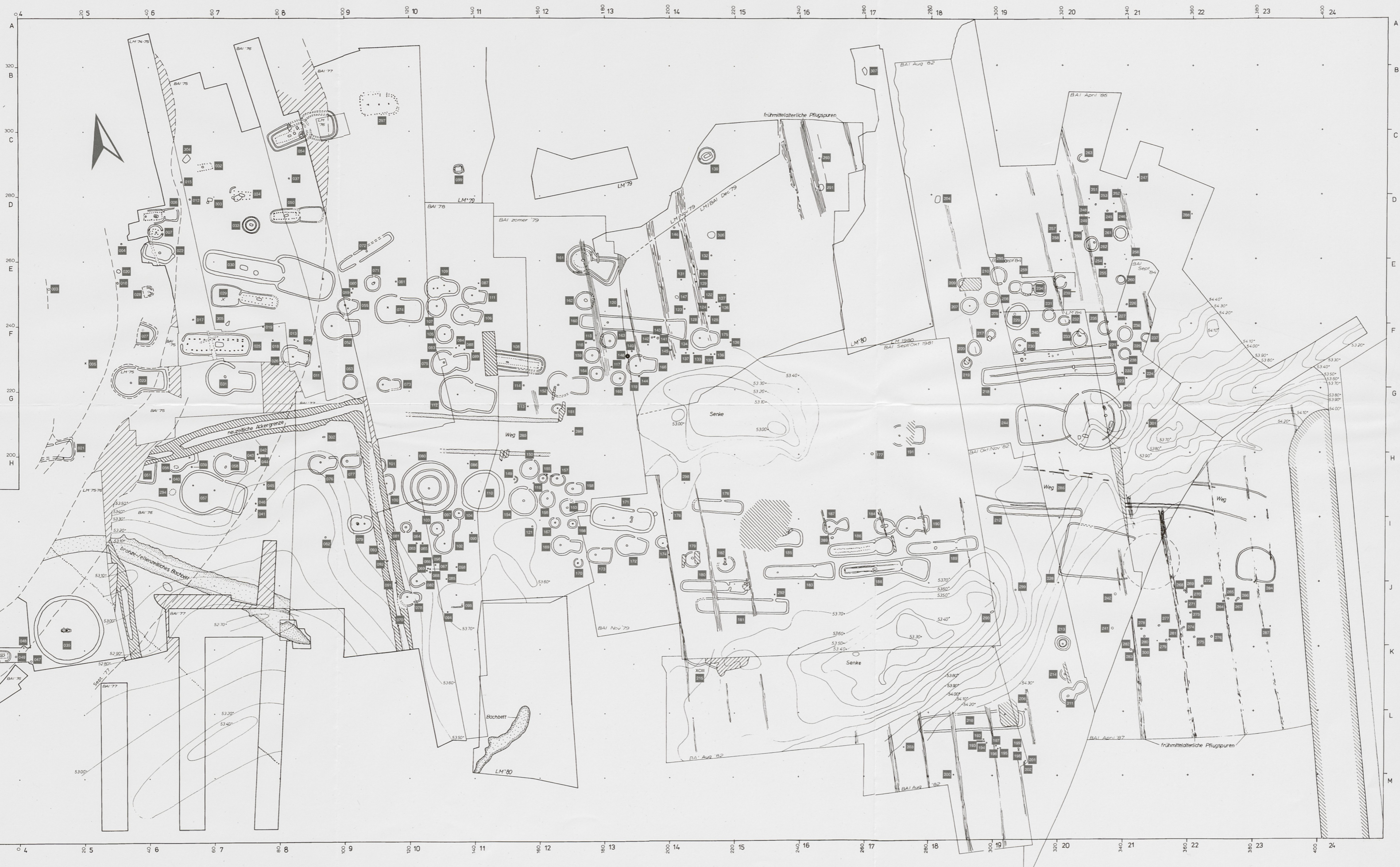

Gesamtplan A 1: ¹⁴C-Daten

Warendorf- Neuwarendorf

Kr. Warendorf
Grabung 1974-1987

0 20 m

- Niederung
- Nicht untersucht
- Rezenter Graben
- Rand des Baggersees

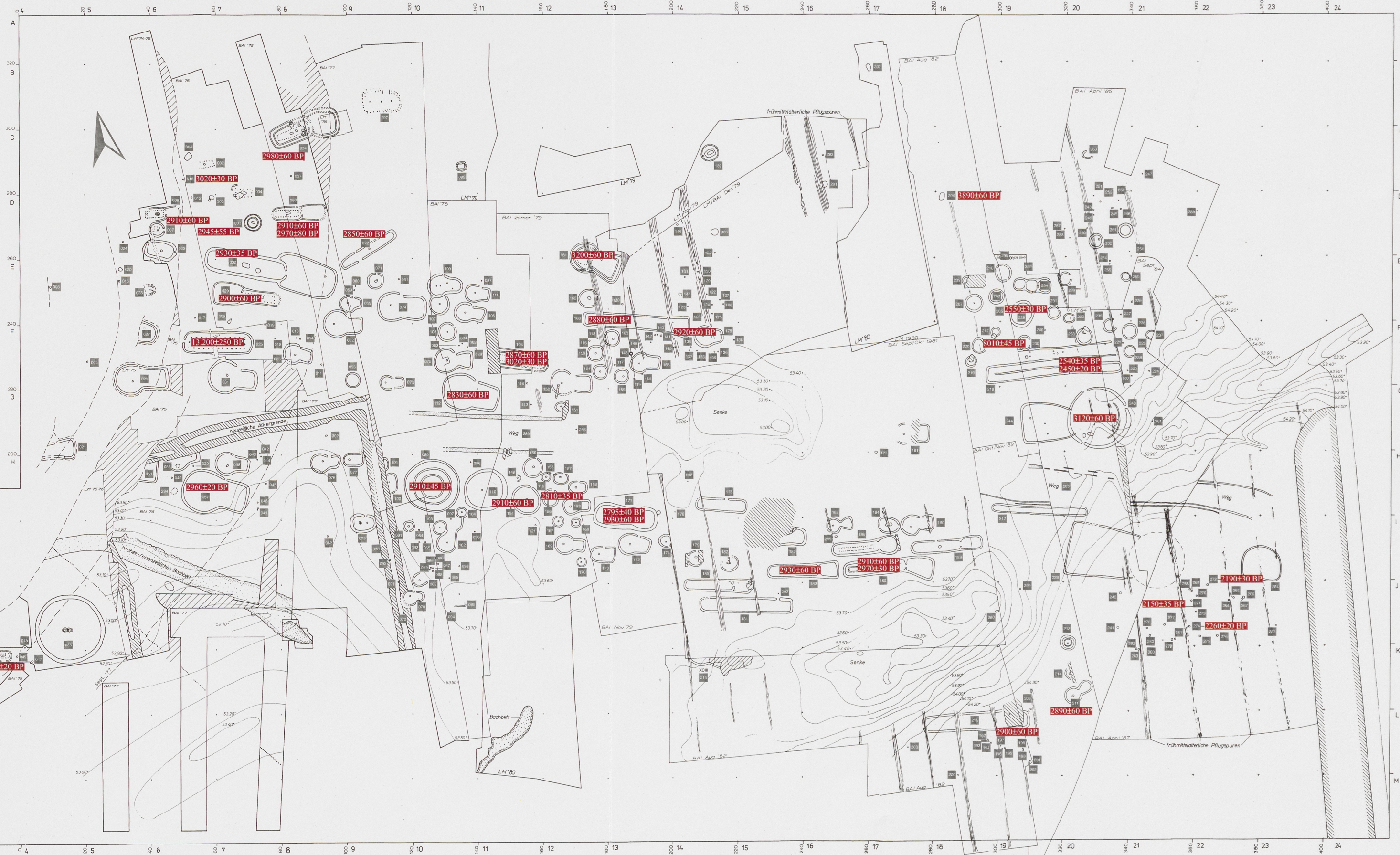

Gesamtplan B: Geschlechtsverteilung

Warendorf- Neuwarendorf

Kr. Warendorf
Grabung 1974-1987

0 20 m

- Niederung
- Nicht untersucht
- Rezenter Graben
- Rand des Baggersees

- unbestimmt
- weiblich
- männlich

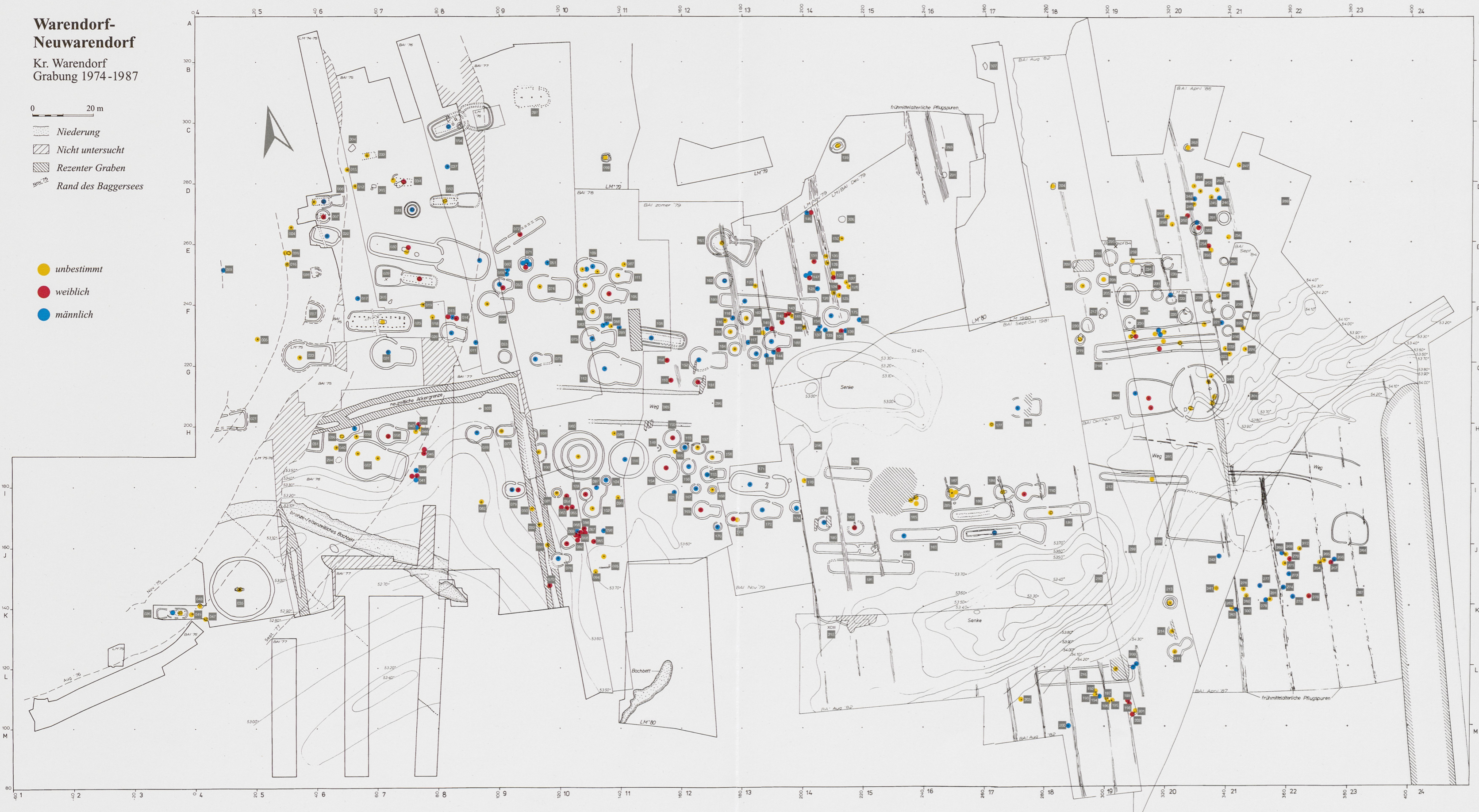





Gesamtplan C: Altersstrukturen

Warendorf- Neuwarendorf

Kr. Warendorf
Grabung 1974-1987

0 20 m

-  Niederung
-  Nicht untersucht
-  Rezent Graben
-  Rand des Baggersees

-  neonatus-perinatal
-  infans I + II
-  juvenil
-  adult
-  matur oder älter
-  unbestimmt

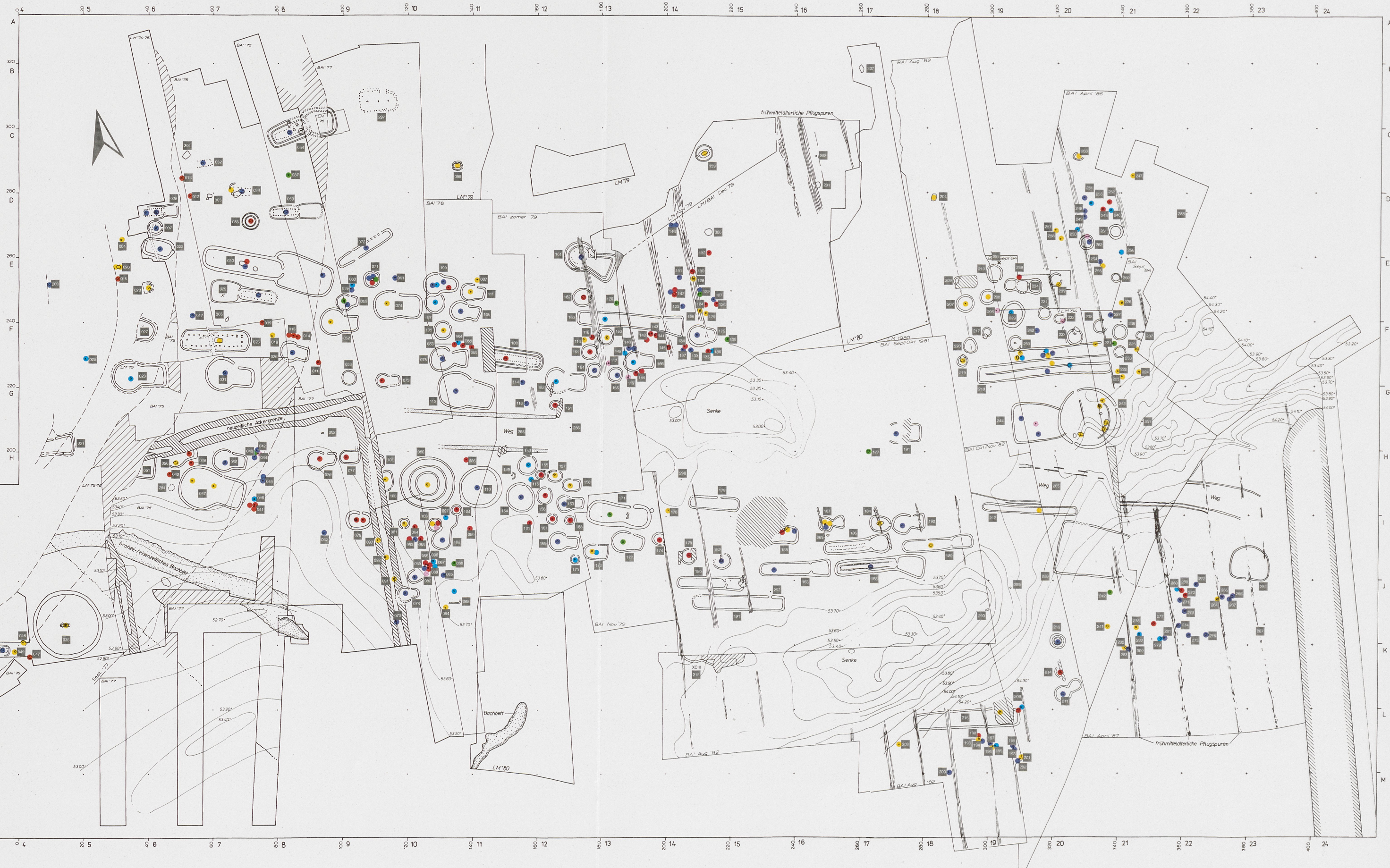





Gesamtplan D: Bestattungsformen

Warendorf- Neuwarendorf

Kr. Warendorf
Grabung 1974-1987

0 20 m

-  Niederung
-  Nicht untersucht
-  Rezentur Graben
-  Rand des Baggerssees

-  Urne
-  LB-Nest
-  LB-Streuung
-  Körpergrab
-  unklare Brandbestattung

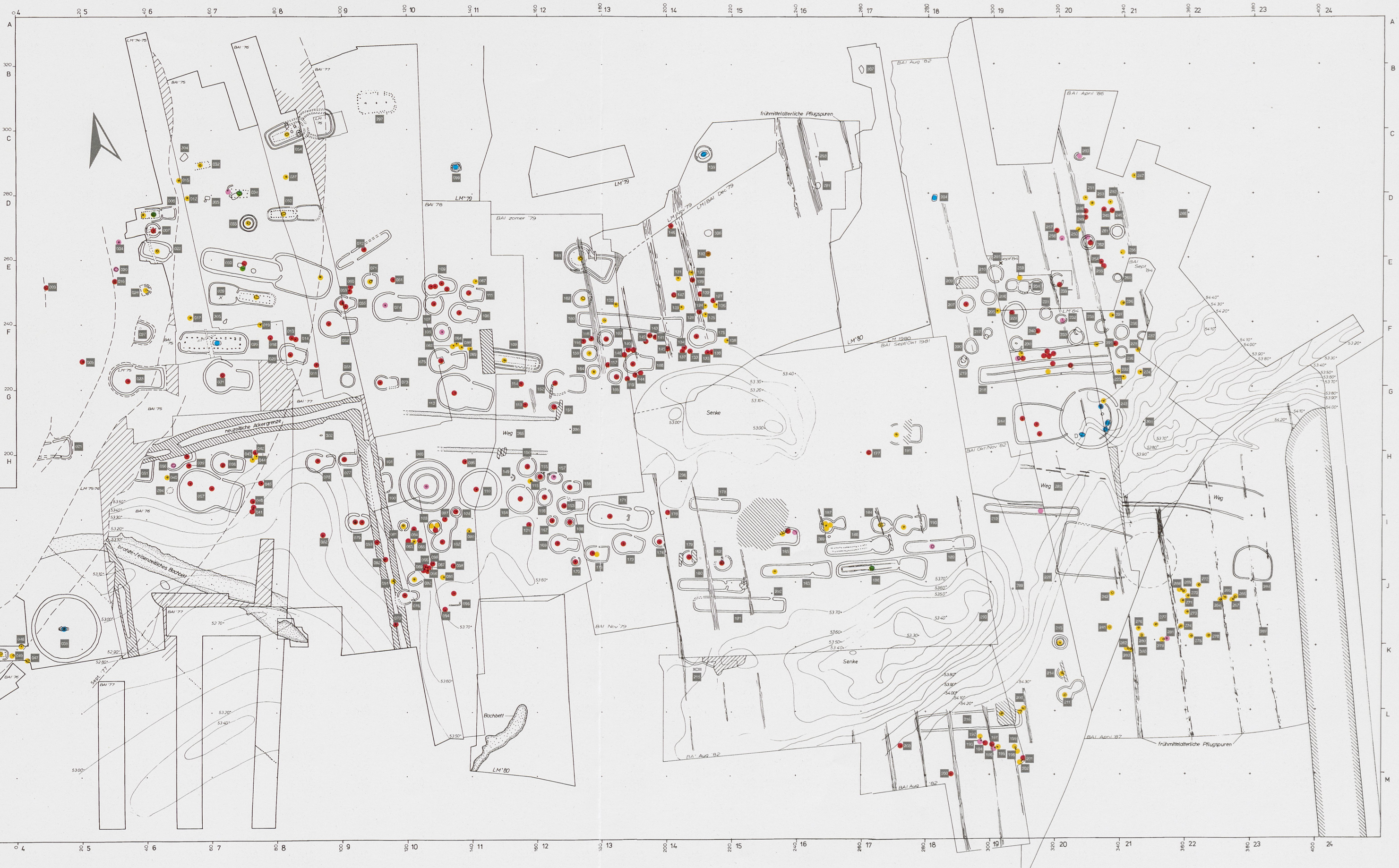

Gesamtplan E: Belegungsabfolge

Warendorf- Neuwarendorf

Kr. Warendorf
Grabung 1974-1987

0 20 m

- Niederung
- Nicht untersucht
- Rezenter Graben
- Rand des Baggersees

- spätes Neolithikum (Phase I)
- frühe Bronzezeit (Phase II)
- ältere Bronzezeit (Phase III)
- jüngere Bronzezeit (Phase IV)
- ältere bis jüngere Eisenzeit (Phase Va)
- jüngere Eisenzeit (Phase V b)
- Gräberfeldstraße

